

2014 Conference



Journal

Planting God's Future in Hearts and Neighbors:



Called to Cultivate
2014



Upper New York Conference
of The United Methodist Church

Upper New York Offices:

Bishop's Office

Upper New York Area Episcopal Office
of The United Methodist Church
324 University Ave., 3rd Floor, Syracuse, NY 13210
Phone: (315) 422-5027
Fax: (315) 422-5304

Adirondack District

Superintendent William Mudge
PO Box 590
54 Bay St.
Glens Falls, NY 12801
Phone: (518) 480-4866
Email: AdirondackDistrict@unyumc.org

Albany District

Superintendent Richard Weihing
FOR MAIL: PO Box 511, Newtonville, NY 12128
568 Loudon Road
Latham, NY
Phone: (518) 608-1246
Email: AlbanyDistrict@unyumc.org

Binghamton District

Superintendent Dr. David Kofahl
53 McKinley Ave.
Endicott, NY 13760-5497
Phone: (607) 748-0662
Fax: (607) 748-0549
Email: BinghamtonDistrict@unyumc.org

Cornerstone District

Superintendent Dr. Sherri Rood
663 Lakeview Ave.
Jamestown, NY 14701
Phone: (716) 665-2423
Fax: (716) 665-3763
Email: CornerstoneDistrict@unyumc.org

Crossroads District

Superintendent Darryl R. Barrow
324 University Ave., 3rd Floor
Syracuse, NY 13210
Phone: (315) 422-2288
Fax: (315) 424-0975
Email: CrossroadsDistrict@unyumc.org

Finger Lakes District

Superintendent Richard Barton (through June 30, 2014)
Jeffrey McDowell (Started July 1, 2014)
1 Franklin Square, Suite 213
Geneva, NY 14456
Phone: (315) 781-0188
Fax: (315) 781-0199
Email: FingerLakesDistrict@unyumc.org

Conference Office

Upper New York Annual Conference
of The United Methodist Church
324 University Ave., 3rd Floor, Syracuse, NY 13210
Phone: (315) 424-7878; Toll free: (855) 424-7878
Fax: (315) 424-0975

Genesee Valley District

Superintendent Ted Anderson
1100 South Goodman St.
Rochester, NY 14620
Phone: (585) 340-9525
Fax: (585) 340-9526
Email: GeneseeValleyDistrict@unyumc.org

Mohawk District

Superintendent Dr. Sung Ho Lee
105 Genesee St.
New Hartford, NY 13413
Phone: (315) 797-1777
Fax: (315) 797-5702
Email: MohawkDistrict@unyumc.org

Mountain View District

Superintendent Dr. Cathy Hall Stengel (through June 30, 2014)
Nancy Adams (Started July 1, 2014)
65 E. First St.
Corning, NY 14830
Phone: (607) 962-8047
Fax: (607) 962-8045
Email: MountainViewDistrict@unyumc.org

Niagara Frontier District

Superintendent K. Wayne Butler
247 Cayuga Road, Suite 70
Cheektowaga, NY 14225-1900
Phone: (716) 276-8631
Fax: (716) 276-8632
Email: NiagaraFrontier@unyumc.org

Northern Flow District

Superintendent Rebekah Sweet
PO Box 208 – 93 E. Main St.
Gouverneur, NY 13642
Phone: (315) 535-5149
Fax: (315) 535-5151
Email: NorthernFlowDistrict@unyumc.org

Oneonta District

Superintendent Jan Rowell
PO Box 668 – 64 Chestnut St.
Oneonta, NY 13820
Phone: (607) 441-5102
Fax: (607) 441-5102
Email: OneontaDistrict@unyumc.org

Conference Resource Center

Media Resource Center Coordinator Diane Miner
53 McKinley Ave.
Endicott, NY 13760
Phone: (607) 757-0608 • Email: DianeMiner@unyumc.org

Table of Contents

Table of Contents	1
Upper New York Episcopal Area Resident Bishop	3
Appointive Cabinet	4
Episcopal Office and Senior Executive Staff	5
Conference Agencies	6
Clergy Directory	23
Surviving Spouses	118
Students for Ministry/Deaconesses & Missionaries	123
Annual Conference Lay Members	124
AC Equalization Members	132
Church Directory	138
Clergy Session	188
2014 Daily Proceedings	189
Special Session Proceedings - October 18, 2014	212
Business of the Annual Conference	232
2014 Appointments	272
Certificates of Proceedings and Ordination	298
Policies and Resolutions	301
Proposed Budget	350
Reports – Conference Teams	366
Reports – Connected Organizations	425
Treasurer's and Statistician's Report	438
Memoirs	439
Honor Roll.....	464
Historic	468
Pastoral Service Records.....	469
Statistical Tables.....	588

OUR VISION

To live the gospel of Jesus Christ
and to be God's love with our neighbors in all places.

OUR PURPOSE

Growing in our relationship with God,
Being the body of Christ within the world, and
Living in accordance with the example of Jesus Christ
by:

- Engaging, equipping and empowering local churches to be in ministry with and to our Global neighborhood.
- Encouraging and developing leadership within the laity and clergy that is diverse, yet united by our love for Christ.
- Building relationships with our neighbors, particularly with those who have been disenfranchised by mainstream society.



BISHOP MARK J. WEBB

Upper New York Episcopal Area
Resident Bishop

Appointive Cabinet



Upper New York Area
Resident Bishop
Mark J. Webb



Mountain View
District
Nancy Adams



Genesee Valley
District
Ted Anderson



Crossroads
District
Darryl R. Barrow



Niagara Frontier
District
K. Wayne Butler



Binghamton
District
David Kofahl



Mohawk
District
Sung Ho Lee



Director of New
Faith Communities
David Masland



Finger Lakes
District
Jeffrey McDowell



Adirondack
District
William Mudge



Cornerstone
District
Sherri Rood



Oneonta
District
Jan McClary Rowell



Northern Flow
District
Rebekah Sweet



Albany
District
Richard Weihing

Episcopal Office staff



Executive Assistant
to the Bishop
Christine Doran



Office
Administrator
Mary Bradley



Administrative
Assistant
Betsy O'Flynn

Senior Executives



Director of
Connectional
Ministries
**Rev. William
Gottschalk-Fielding**



Treasurer
Kevin Domanico



Director of
Communications
Stephen Hustedt



Benefits Officer,
Director of
Human Resources
Vicki Putney

2014 Upper New York Annual Conference Journal
II. CONFERENCE AGENCIES

*This list represents the leadership roster as of 7/1/14
Changes subsequent to July 1, 2014 will appear in the 2015 journal*

Nominations and Leadership Development Report: 2014
Paragraph references from the 2012 United Methodist Book of Discipline

Conference Secretary (¶ 603.7): Rev. Jeffrey Hodge
Conference Chancellor (¶ 603.8): Scott DelConte
Conference Lay Leader (¶ 607): Scott Johnson
Associate Lay Leader (¶ 607.9): Ilah Sisson Walser
Trustees (¶ 2512)

<u>Class of 2015</u>	<u>Class of 2016</u>	<u>Class of 2017</u>	<u>Class of 2018</u>
Nanette Hellager	Rev. Wendy Deichmann	Paul Wiley	Diana Cordes
Rev. Stephen Butler	Travis Dann	Essie Harding	John Jackson
Rev. Patricia Brown	Deborah Byers*	Ted Foss	Colleen Delcore

Ex-officio without vote:

- Cabinet Rep.: Rev. K. Wayne Butler, Rev. Theodore Anderson
- Treasurer: Kevin Domanico
- Director of Connectional Ministries: Rev. William Gottschalk-Fielding
- Executive Assistant to the Bishop: Christine Doran

Nominations and Leadership Development (¶ 610)

<u>Class of 2015</u>	<u>Class of 2016</u>	<u>Class of 2017</u>
Bryant Clark	Rev. Anthony Hipes	Paul Sweet
Rev. Deborah O'Connor-Slater	Richard Howard	Jenna Amberge* Rev. Cathy Hall Stengel

District Lay Leaders (w/vote if only representative from district at meeting)

Ex-officio without vote:

- Director of Connectional Ministries: Rev. William Gottschalk-Fielding
- Cabinet rep.: Rev. Janice McClary Rowell

Ex-officio with vote:

- Rules liaison: Julius Archibald
- Conference Lay Leader

Conference Council on Finance & Administration (¶ 612; including Personnel Committee, ¶ 613.13)

<u>First Term Class of 2016</u>	<u>Second Term Class of 2016</u>
Susan Ranous	Sherry Mott
Nicki Morey	Gregory Threatte
Kathy Perry	Rev. Penni Farrington
Richard Griffin	Hal Schmidt
Rev. Lawrence Lake*	Susan Godshall
Rev. Gerald Piper	Holly Roush
Rev. Peggi Eller	Rev. Bruce Benson

Ex-officio without vote:

Resident Bishop: Bishop Mark J. Webb

Cabinet Rep.: Rev. Jeffrey McDowell

2014 Upper New York Annual Conference Journal
II. CONFERENCE AGENCIES

Director of Connectional Ministries: Rev. William Gottschalk-Fielding
Treasurer: Kevin Domanico
Executive Assistant to the Bishop: Christine Doran

Commission on Equitable Compensation (¶ 625)

Class of 2015

Rev. Wilson Jones*
Rev. Ray Noell
Lynne Blake
TBA

Class of 2016

Terry Wilbert
Rev. Carmen Perry#
Rev. William Pattison#
Nancy Rhodes

Class of 2017

Rev. Lauren Swanson
Rev. Patience Kisayke
Mitchell Smith
Al Kidd

#Second term

Ex-officio without vote:

Director of HR/Benefits: Vicki Putney
Treasurer: Kevin Domanico
Director of Connectional Ministries: Rev. William Gottschalk-Fielding

Ex-officio with vote:

Cabinet Rep.: Rev. Sung Ho Lee

Conference Treasurer (¶ 619)

Kevin Domanico

Board of Ordained Ministry (¶ 635)

First Term 2012-16

Rev. Nola Anderson
Rev. Marilyn Baissa
William Barber
Rev. Leland Carlson
Rev. Eleanor Collinsworth
Rev. David Cooke
Rev. Jennifer Delahoy
Brian Ethington
Rev. Brian Fellows
Keith Grinnell
Rev. Brian Homan
Rev. Youngjae Jee
Rev. David Kofahl
Rev. Robert Kolvik-Campbell
Crystal Martin
Rev. Brooke Newell
Rev. Carmen Perry
Rev. Colleen Preuninger
Rev. Thomas Pullyblank
Rev. Sherri Rood
Rev. Sundar Samuel
Rev. Jane Sautter
Lynn Shipe

Second Term 2012-16

Rev. Joseph Auslander
Rev. Yohang Chun
Rev. James Fenimore
Rev. Vonda Fossitt
Noel John
Rev. Rhonda Kouterick
Rev. Pamela Mikel Hayes
Rev. Wayne Mort
Rev. Holly Nye*
Rev. Sheila Price
Rev. Alice Priset
Rev. Susan Russell
Rev. Michael Smith
Rev. Steven Smith
Rev. Matthew Stengel*
Rev. Michael Terrell
Rev. Leon Van Wie
Denise Walling
Rev. Heather Williams
Rev. Cheol-Hee (Charlie) Yang

Third Term 2012-16

Rev. Kristen Allen
Rev. Michelle Bogue-Trost
Rev. David Hotchkiss
Rev. Karen Marshall
Rev. Lynn Spence

Cabinet Rep.: Rev. Rebekah Sweet Ex-officio without vote: Christine Doran

2014 Upper New York Annual Conference Journal
II. CONFERENCE AGENCIES

Administrative Review Committee (¶ 636)

Rev. Joseph Kim Rev. Joyce Allen Rev. Michael Weeden
Alternates: Rev. Jane Baker Rev. Cathy Hall Stengel

Board of Pensions and Health Benefits (¶ 639)

Class of 2016

Kathy King Griswold
Rev. Ann Blair
Michael Virgil
Michael Turner

Class of 2018

Rev. John Hill
Tracy Jackson-Adams
Rebecca Keating
Rev. Kenneth Woods

Class of 2020

Rev. Stephen Deckard*
Edward Bartholomew
Michele Prok
Dennis Hill

Ex-officio without vote:

- Cabinet Rep.: Rev. Richard Weihing
- Treasurer: Kevin Domanico
- Director of Connectional Ministries: Rev. William Gottschalk-Fielding
- Director of HR/ Benefits: Vicki Putney

Sexual Ethics Committee (appointed by the Bishop)

Class of 2016

Carol Barnes Glenda Schuessler
Matthew Williams Charles Syms
Rev. Jack Keating
Ted Finlayson-Schueler

Ex-officio:

- Director of Connectional Ministries: Rev. William Gottschalk-Fielding*
- Cabinet Rep.: Rev. Janice McClary Rowell

Camp and Retreat Ministries

Class of 2015

Stacy Wickham
David Little*
Stuart Williams
Stephen Ranous
Carmen Vianese

Class of 2016

Rev. Steven Taylor
Stephanie Deckard Henry
Rev. Colleen Preuninger
Donald Schuessler
Shafeegh Habeeb

Class of 2017

Rev. Karen Snyder
Valerie Clark
Rev. Stephen Cady
Judy Hipes
Eden Rotella

Ex-officio without vote:

- Director of CRM: Michael Huber
- Treasurer: Kevin Domanico
- Director of Connectional Ministries: Rev. William Gottschalk-Fielding
- Cabinet Rep.: Rev. Nancy Adams

Conference Committee on Episcopacy (¶ 637)

Class of 2016

Rev. W. Alan Delamater Joyce Miller David Morales
Blenda Smith Rev. Rebecca Laird* Peter Abdella
Rev. Olu Harding Deborah Mott-Lundgren Paul Patinka

2014 Upper New York Annual Conference Journal
II. CONFERENCE AGENCIES

Ex-officio:

- Conference Lay Leader: Scott Johnson
- Lay and Clergy NEJ Committee on Episcopacy members: Stephanie Deckard Henry, Rev. William Gottschalk-Fielding

Episcopacy Residency Committee (¶ 638.2)

Rev. Rebecca Laird* Gregory Threatte Trustees Rep.

Consultant without vote:

- Deborah Mott-Lundgren
- Rev. Richard Barling

Ex-Officio without vote:

- Conference Treasurer: Kevin Domanico
- Director of HR/Benefits: Vicki Putney

Conference Leadership Team (¶ 610) (appointed by the Bishop)

Blenda Smith Mary Howard Janet Rothfuss
Nathan Trost Bethany Printup-Davis Rev. Robert Sherburne
Rev. Laura Percival Pauley Rev. John Martin

Ex-officio:

- Appt. Cab reps: Rev. William Mudge, Rev. Sherri Rood
- Conference Lay Leader: Scott Johnson
- Commission on Religion and Race rep.: Barbara Heise
- Director of Connectional Ministries: Rev. William Gottschalk-Fielding, convener (voice no vote)
- Resident Bishop: Bishop Mark J. Webb or his designee
- Director of Communications: Stephen Hustedt

Ministry Oversight Teams (appointed by the Conference Leadership Team):

Empowering the Local Church

Nathan Trost, Rev. Chris Wylie, Rev. Jennifer Castle Streeter, Paul Reed, Louise Matthews

Spiritual Formation and Leadership Development

Barbara Heise, Rev. Meredith Vanderminden, Nancy Dibelius, Rev. Joyce Allen, Rev. Natalie Scholl, Anne Chatfield, Larry Russell

Reaching our Neighbors

Rev. Sara Baron, Susan Hardy, Rev. Robert Sherburne, Phyllis Doane,
Rev. Thom White Wolf Fassett, Jan Witter

Conference Commission on Communications (¶ 646) - Named by Dir. of Communications

Conference Sessions Committee: (¶ 603)

Resident Bishop: Bishop Mark Webb
Director of Connectional Ministries: Rev. William Gottschalk-Fielding
Director of Communications: Stephen Hustedt
Treasurer: Kevin Domanico
Director of HR/Benefits: Vicki Putney
Conference Lay Leader: Scott Johnson
Conference Secretary: Rev. Jeffrey Hodge
Chair of Sessions: Rev. Teresa Sivers

2014 Upper New York Annual Conference Journal
II. CONFERENCE AGENCIES

Executive Assistant to the Bishop: Christine Doran
Dean of the Cabinet: Rev. Sherri Rood
Host District Superintendent: Rev. Darryl Barrow
BOOM Ordination Service: Rev. Vonda Fossit
Worship Team Chair: Rev. Gregory Stierheim
CONAM Chair: Kae Wilbert
Head Teller: Susan Ranous
Rules Chair: Julius Archibald
Resolutions and Petitions Chair: Hudda Aswad
Conference CCYM Co-Chairperson: J.J. Warren
Conference CCYM Co-Chairperson: Kara Tenpas
UMM President: Mark Jones
UMW President: Patricia Briggs

Rules Committee, a sub-committee of the Sessions Committee

Chairperson: Julius Archibald
Rev. Stanley Scoville
Rev. James E. Barnes II
Ex-officio:
Conference Lay Leader: Scott Johnson
Director of Connectional Ministries: Rev. William Gottschalk-Fielding
Conference Secretary: Rev. Jeffrey Hodge

Resolutions & Petitions Committee, a sub-committee of the Sessions Committee

Chairperson: Hudda Aswad
At-large members: Joyce Miller, Rev. Arthur Hagy, Jr.
Ex-officio:
Conference Lay Leader: Scott Johnson
Director of Connectional Ministries: Rev. William Gottschalk-Fielding
Conference Secretary: Rev. Jeffrey Hodge

Global Ministries Team (¶ 633)

Class of 2016

Rev. Jeffrey Childs*	Phyllis Doane
Janet Houston	Rev. Robert Long
Alice Trost	Rev. Marti Swords-Horrell
John Conklin (secretary)	Olga Gonzalez-Santiago
Tracy Jackson-Adams	Rev. Richard Koch

Ex-officio:

Director of Connectional Ministries: Rev. William Gottschalk-Fielding
Cabinet Rep.: Rev. Darryl Barrow

Volunteers in Mission (¶ 633, 6, b) - Roger and Donna Cullen*

District reps.:	Mary Lou Buck (Genesee Valley)	Russell Riddell (Finger Lakes)
	John Conklin (Binghamton)	Donald Snyder (Mountain View)
	Tom & Linda Cooper (Cornerstone)	Diane Albright (Mountain View)
	David Woodcock (Mohawk)	Jan Greiner (Northern Flow)
	Marvin Reimer (Northern Flow)	Rev. Gary Doupe (Oneonta)
	K. Terry McNeil (Oneonta)	Lance Stetson (Northern Flow)

II. CONFERENCE AGENCIES

Robert Mueller (Crossroads)	Rev. Brian Fellows (Mohawk)
Craig Allen (Crossroads)	Michael Block (Crossroads)
John Hill (Albany)	Rev. Richard Koch (Niagara Frontier)
Rev. Molly Golando (Cornerstone)	Rev. Stephen Crowell Adirondack)
Sylvia Reimer (Northern Flow)	Robert Schooley (Niagara Frontier)
Sandy Hall (Finger Lakes)	Rev. Ray Noell (Genesee Valley)
Carrie Truesdell (Niagara Frontier)	Gracie Lynn Bessie (Adirondack)
Rev. Lee Capadagli (Adirondack)	Jay & Cathie Dunkleberger (Albany)
Jan & Peter Huston (Albany)	Brian Greenwald (Cornerstone)
Tammy Austin (Finger Lakes)	Charles Hodges (Cornerstone)
Walt Mathias (Genesee Valley)	Donna & Roger Cullen (Finger Lakes)

Disaster Response Coordinator: David Woodcock

Accessibility Concerns Committee ((¶ 653) formerly known as Disability Concerns Committee):

Brian Elliot	Rev. Stephen Maddox
Anola Archibald	Sabine Ingerson
Rev. Douglas Hess	Rev. Melissa McCarthy
Brenda Kelly	Rev. Frederick Holdridge
Rev. Naomi Babcock	Rev. Kenneth Babcock
Rev. Nancy Hale*	
Jennifer Gleason	

College Ministry Team (¶ 634)

Class of 2016

Rev. Corey Turnpenny	Rev. Dee Finch
Rev. Lamar Claypool	Rev. Nicholas Perry
Stephanie Deckard Henry	

Ex-Officio:

- Director of Connectional Ministries, William Gottschalk-Fielding
- GBHEM Member(s): Demetrio Beach, Christine Doran

New Faith Communities Teams

Recruiting and Assessment Team: Rev. Leland Carlson, Rev. Devin Lyles, Ashley Riddle, Vickie Souve, Linda Gantz, Katie Kreutter

Planter Peer Group Team: Rev. Rebecca Laird, Nancy Raca, Rev. Rachel Morse, Katie Kreutter

Fund Raising Team: Darryl Forsythe, Annette Snedaker, Kevin Domanico, Rev. William Gottschalk-Fielding

Coach Network Team: Rev. Alan Howe, Rev. Pam Klotzbach, Rev. Aaron Bouwens, Rev. Natalie Scholl, Rev. Ray Stees, Rev. Rebekah Sweet, Rev. Angela Stewart, Rev. Deborah Earthrowl, Rev. Wayne West, Rev. Amy Gregory

Grant Processing Team: Laverne Ampadu, Rev. Diane Marquit, Rev. Peggi Eller, Rev. Darryl Barrow

Communications Team: Stephen Hustedt, Christian Vischi, Karen Campolieto, Beth DiCocco, Ashley Riddell

Balcony Team: Rev. William Gottschalk-Fielding, Rev. Wilfredo Baez, Rev. William Mudge, Bishop Mark Webb

Urban Ministries Team

Large Cities

Buffalo: Rev. Mary Kelly
Rochester: Rev. David Underwood
Syracuse: Diana Rodriguez, Rev. Craig French
Albany/Schenectady/Troy: Rev. David Heise, Rev. Mariana Rodriguez
Binghamton/Endicott/Johnson City: Rev. Vonda Fossitt

2014 Upper New York Annual Conference Journal
II. CONFERENCE AGENCIES

Small Cities

Glens Falls: Rev. Phillip Richards
Utica/Rome: Rev. Jeffrey Hale
Corning/Elmira: to be filled
Ithaca: to be filled
Jamestown: Rev. Natalie Hanson

Urban Mission Agencies

AUMS: Peter Fish
Dream Center: Rev. Patricia Cardin
SWUM: Olga Gonzalez-Santiago
Asbury Shalom Zone/Primera Iglesia: Benjamin Matta
Seneca St. CDC: Rev. Brian Rotach

At-Large

Laverne Ampadu
Rev. Stephen Cady
Essie Harding
Rev. Lawrence Hargrave
Rev. Ann Kemper
Rev. Devin Lyles

Ex-Officio

Director of Connectional Ministries: Rev. William Gottschalk-Fielding
Director of New Faith Communities: Rev. David Masland
Director of Vital Congregations: Rev. Aaron Bouwens
Cabinet Rep.: Rev. Wayne Butler, Rev. Theodore Anderson, Rev. Darryl Barrow, Rev. Richard Weihing

Hispanic Ministries Task Force

Rev. Alberto Lanzot*	Hector Rivera - secretary
Mariana Rodriguez*	Rev. Carlos M. Rosa-Laguer
Benjamin Matta	Andres Gonzalez
Olga Gonzalez-Santiago	Juanita Matta
Rev. Wilfredo Baez	Rev. Geraldine Rapino
Rev. Anne O'Connor	Leonardo Rivera
Maria S. Rivera	Jose L. Rodrigez

Young Adult Ministries Task Force

Ashley Riddell* (team forming)

Conference Council on Youth Ministries

J.J. Warren* Kara Tenpas*

Social Holiness Team (¶ 629)

Class of 2016

Rev. Michael Smith	Kurt Karandy
George Herrick	Rev. Alan Kinney*
Rev. Elizabeth Quick	Rev. Robert Dean

II. CONFERENCE AGENCIES

Secretary and Peace with Justice Coordinator: Heather Smith

Peace with Justice in Palestine: Linda Bergh

Peace with Justice in Palestine: Karen Peterson

CONAM liaison: Bethany Printup-Davis

CORR liaison: Mildred Mason

UMW rep.: Carol Collins

Commission on the Status and Role of Women (COSROW) (¶ 644)

Rev. Carl Chamberlain

Mary Jane Russell

Rev. Judith Johnson-Siebold*

Rev. Constance Seifert

Veleda Banta

Ellen Klock

Elizabeth "Brooke" Conklin

Barbara Thorington Green

Thomas Blake

Commission on Religion and Race (CORR) (¶ 643)

Shirley Readdean

Blenda Smith* - convener and CONAM liaison

Anola Archibald

Linda Hughes

Mildred Mason

Barbara Heise

Rev. David Heise

Sandra Allen

Desiree Chaires

Rev. Evelyn Woodring

Julius Archibald

Rev. Wilfredo Baez

Committee on Native American Ministries (CONAM) (¶ 654)

Rev. Susan Crawson-Brizzolara

Rev. Donald Washburn

Rosalie Schotanus

Rev. Thomas White Wolf Fassett

Sharon Schmit

Agnes Jacobs

Tamara Gates

Rev. Constance Seifert

Rev. Marion Moore-Colgan

Scott Gates

Rev. Douglas Mackey

Blenda Smith - CORR liaison

Marcia Focht

Mary Alice Nyhan

Rev. Lisa Taylor

Kae Wilbert*

Elizabeth "Brooke" Conklin

Nanette Helgager

Clark Mahaney

Marilyn Anderson

Bethany Printup-Davis

Roselynn Kingsbury

Second Half of Life Ministries (¶ 651, formerly Older Adult Ministries)

Winona Stonebraker

Rev. Catherine Lee

Rev. Genett Timlin

Barbara Carns

Stephen Loan

Barbara Saltarella

Thomas DeLoughry*

Julius Archibald

Kathy Reese

Marcie Larson

Anola Archibald

Anne Hipp

Barbara Bruce

Kathi Corwin

Joni Lincoln

Rev. Alan Rhodes

Amy Weihing

Sandra Houck

Lisa Rood

John Burlew

Rev. Alan Rhodes

Timothy Mordaunt

Christine Baxter

Silver Lake Institute (Conference elected Trustees)

Bishop Mark Webb

Rev. Darryl Barrow

Rev. Gregory Franklin

Rev. Donald Weaver

Rev. David Masland

David Riddell

Rev. David Kofahl

Rev. Janice McClary Rowell

Michael Huber

Rev. Theodore Anderson

Rev. Sung Ho Lee

Lee Mount

Rev. Nancy Adams

Rev. Rebekah Sweet

Deborah Byers

2014 Upper New York Annual Conference Journal
II. CONFERENCE AGENCIES

Rev. Wayne Butler	Rev. William Mudge
Rev. Sherri Rood	Rev. Rodney Jones
Rev. Jeffrey McDowell	Rev. Steven Taylor
James Blythe	Rev. Richard Weihing

Archives and History (¶ 641)

Karen Staulters*	Marjorie Summers	Rev. Marcia Wickert	Marcia Focht
Rev. James E. Barnes II*	Catherine Doud	Margaret Flanders	Joyce Ellis
Rev. Elizabeth Mowry	Nancy Rutenber	Richard Ward	Gilbert Smith (emeritus)
Adam Barnes	Lee Flanders	Merle Doud	Ray Leonard
Rev. Jacob Denny	Kenneth Summers	Rev. Matthew Stengel	
Rev. James Lesch			

ADIRONDACK DISTRICT

District Lay Leader (¶ 660)

Jeannette Mann and Roger Ellis

Committee on Superintendency (¶ 669)

Rev. Carol Ames	Allison Arnold*
Rev. Patricia Molik	Sylvia Dufford
Rev. Scott Tyler	Roger Ellis
Nellie Hintz	Jeannette Mann
Linda Campbell	Crystal Martin
Steven Page	

Ex-officio: Rev. William Mudge

Committee on Ordained Ministry (¶ 666)

Rev. Sally Chase White (registrar)	Rev. Heather Williams
Rev. John Martin	Elizabeth "Brooke" Conklin
Rev. Scott Tyler	Jeannette Mann
Rev. John Chesney*	Ilah Sisson Walser
Rev. Brooke Newell	Rev. Jeffrey Stratton
Rev. William Mudge	

Church Build Location and Building (¶ 2519)

2015

Rev. Paul Dufford
Robert Hafner
Kay Washbourne

2016

Mary Lou Munger
Harold Vance
Rev. William Mudge

2017

Rev. Patricia Molik
Thomas Albrecht

Ex-officio: Rev. William Mudge

ALBANY DISTRICT

District Lay Leader (¶ 660)

Shirley Readdean

Committee on Superintendency (¶ 669)

Carol Bates	Rev. W. Allen Delamater
Deborah Byers	Jayne Edwards

2014 Upper New York Annual Conference Journal
 II. CONFERENCE AGENCIES

Betsy Croft	Carrie Lou Hopkins
TBA	Virgia Phoenix
Shirley Readdean	TBA (Clergy Member)
TBA (Clergy Member)	

Ex-officio: Rev. Richard Weihing

Committee on Ordained Ministry (¶ 666)

Rev. Jane Baker	Rev. Steven M. Smith*
Rev. Patricia Bush	Rev. Laurel Phillips
Rev. Dana Carroll	Rev. DeeAnne Lowman
Rev. Edward A. Hackett, Jr.	Rev. Cheol-Hee (Charlie) Yang
John "Jim" Kalas	Rev. Richard Weihing
Rev. Florence McKibben	
TBA (Local Church Member)	

Church Location and Building (¶ 2519)

2015

TBA
 Shirley Stewart

2016

TBA
 Rev. David Heise

2017

Carl VanTine
 Daniel Baker

Ex-officio: Rev. Richard Weihing

BINGHAMTON DISTRICT

Lay Leader (¶ 660)

Drew Griffin

Committee on Superintendency (¶ 669)

Rev. Kenneth Wood	Hudda Aswad*	Rev. W. Lea Harding
Rev. Mary Jean Simonin	Marcia Focht	Rev. Daniel Martin
Dorothy Stetson	Rev. Douglas	Ginger Pantle
Drew Griffin	Clark David Black	

Ex-officio: Rev. David Kofahl

Committee on Ordained Ministry (¶ 666)

Rev. Janet Clark	William Olmstead	Rev. Amy Gregory
Rev. David Kofahl	Rev. James Collins	Rev. Roger Frederick
William Judd	Linda Holly	Susan Button
Rev. Ronald Wenzinger	Rev. Hyun Joon Kim	
Rev. W. Lea Harding*	David Black	

Church Location and Building (¶ 2519)

2015

Edward Gent*
 Daniel Coleman

2016

Rev. Horace King
 Barbara Galo

2017

TBA
 TBA

Ex-officio: Rev. David Kofahl

2014 Upper New York Annual Conference Journal
II. CONFERENCE AGENCIES

CORNERSTONE DISTRICT

District Lay Leader (¶ 660)

Susan Hardy

Committee on Superintendency (¶ 669)

Darlene Golibersuch
Sandra Cliver
Arthur Mansfield
Rev. Suzanne Block

Rev. Chad Sayers
Rev. John Jackson
Susan Hardy
Rebecca Worth

Richard Preston
Barbara Emory

Ex-officio: Rev. Sherri Rood

Committee on Ordained Ministry (¶ 666)

Rev. Kristen Allen
Rev. William Allen*
Susan Hardy
Arthur Mansfield
Rev. Steven Wiggers
Rev. Suzanne Block
Rev. Sherri Rood

Rev. Timothy Gleason
Rev. Gerald Piper
Rev. Rodney Mileham
Bert Dohl
Rev. Matthew Golibersuch
Rev. Nicholas Perry

Church Location and Building (¶ 2519)

2015

Donna Dort
Ernie Warren

2016

Katherine Piper
Donald Christopherson

2017

Laura Corey
Mel Allen
Rev. Daniel Carr
Rev. Dena Stevens

Ex-officio: Rev. Sherri Rood

CROSSROADS DISTRICT

District Lay Leader (¶ 660)

Rebecca Lo Kohler

Committee on Superintendency (¶ 669)

Rev. Roosevelt Baums
Tim Erhart
Rev. John Fulton
Elyse Skiles
Beth Drew
Donald Day

Marcelline McLean
Susan Ranous
Steven Ranous
Rebecca Lo Kohler
Brad DeLans

Ex-officio: Rev. Darryl Barrow

Committee on Ordained Ministry (¶ 666)

Rev. Judy Alderman
Rev. Caroline Simmons
Rev. Russell Hall
Rev. Kathleen Barden
Rev. Robert Anderson

Linda Snow
Rev. Michaela St. Marie
Sharon Bassett
Rev. Joseph Kim
Rev. Darryl Barrow

2014 Upper New York Annual Conference Journal
II. CONFERENCE AGENCIES

Church Location and Building (¶ 2519)

2015

Rev. Steven Eddy
Sally Dayger

2016

Rev. John Fulton
Vito Sciscioli

2017

Rev. Richard Barling
Lee Mount

Ex-officio: Rev. Darryl Barrow

FINGER LAKES DISTRICT

District Lay Leader (¶ 660)

Shafeegh Habeeb

Committee On Superintendency (¶ 669)

Dawn Dennis
Patricia Pierlioni
Shafeegh Habeeb
Brian Ameele
Rev. Roger Smith

Diana Snyder
Rev. Paul Pitkin
Rev. Jane Sautter
Rev. Diane Walker
David Mott

Ex-Officio: Rev. Jeffrey McDowell

Committee On Ordained Ministry (¶ 666)

William Hinderliter
Bradley Dates
Rev. Jeffrey McDowell
Rev. Katherine Benton
Rev. Diane Walker
Diane Crouch

Rev. Jeffrey Losey
Rev. Daniel Corretore
Rev. David Nichols
Rev. Manilla Owen
Rev. Penni Farrington

Church Location and Building (¶ 2519)

2015

Rev. Marilyn Wood
James Smith
Lucy Schram

2016

Rev. Harold Wheat
Ronald Ramsden
Grace Pugh

2017

Carol Oswald
Rev. Peter Puhak
Ronald Salyer

Ex-Officio: Rev. Jeffrey McDowell

GENESEE VALLEY DISTRICT

District Lay Leader (¶ 660)

Patricia VanVleck and Terry Norsen

Committee on Superintendency (¶ 669)

Janet Rothfuss
Terry Norsen
George Sanford
Rachel Hansen

Rev. Hoyt Brown*
Rev. Lauren Turner
Debbi Hill
Judy Schneider

Rev. Jeri Kober
Orlando Medina
Patricia VanVleck

Ex-officio: Rev. Theodore Anderson

II. CONFERENCE AGENCIES

Committee on Ordained Ministry (¶ 666)

Rev. Wayne Mort
Rev. Sinnathamby Thevanesan
Catherine Schmied Towsley
Dennis Wake
Rev. Theodore Anderson

Rev. David Hotchkiss
Rev. Margaret Scott
Patricia Van Vleck
Rev. Hoyt Brown
Rev. Susan Shafer

Rev. Anne O'Connor*
Rev. William Pegg (registrar)

Church Location and Building (¶ 2519)

2015

Gary Prok
Hugh Dudley
Sharon Harris

2016

Rev. Beth Malone
Haines Lockhart
E. Wayne Turnblom*

2017

Rev. David Hotchkiss
Harold Milward
Thomas O'Connor

Ex-officio: Rev. Theodore Anderson

MOHAWK DISTRICT

District Lay Leader (¶ 660)

Mark Adsit

Committee on Superintendency (¶ 669)

Rev. Frank Loan
Betty Youmans
Leslie Ann Zulch
Vi Rose
Reg Wilson
Stefanie Fellows (Youth Member)

Brian Ethington
Rev. Carol Jubenville*
Mark Jones
Mark Adsit
Rev. Michael Smith

Ex-officio: Rev. Sung Ho Lee

Committee on Ordained Ministry (¶ 666)

Rev. Janet Gleason*
Rev. Brian Fellows
Rev. Martha Fischer
Annette Tongue
Rev. James Fletcher
Rev. Alan Howe

Rev. Debra Wollaber
Rev. Moon Ho Kim
Jane Butters
Rev. Sung Ho Lee
TBA (Local Church Member)

Church Location and Building (¶ 2519)

2015

Rev. Harold Beaudry
Howard Simonin
Olive Trask

2016

Rev. Robert Wollaber
Donald Hartshorn
Jackie Tompkins

2017

Rev. Jeffrey Hale
Rev. Robert Lindsay*
Lorna Wilson

Ex-officio: Rev. Sung Ho Lee

MOUNTAIN VIEW DISTRICT

District Lay Leader (¶ 660)

Joel Stauring and Robert Briggs

Committee on Superintendency (¶ 669)

Rev. Mark Erway	Timothy Kolpien
Kathy Doty	Arthur Thompson
Rev. Gregory White	Patricia Gridley
Melanie Piazza	Joel Stauring
Rev. Veronica Seeley	Robert Briggs
Janet White	

Ex-officio: Rev. Nancy Adams

Committee on Ordained Ministry (¶ 666)

Rev. Rhonda Kouterick	Barbara Hurd
Rev. Donald Guiles	Rev. Timothy Middleton
Rev. Gregory Desalvatore	Rev. William Vallet
Margaret Przybylski	Rev. Alan Jones
Rev. Nancy Adams	TBA (Local Church Member)
Rev. Leanne Zeck	

Church Location and Building (¶ 2519)

2015

Terry Kelly
Mark Flandreau
Patti Gridley

2016

Randy Rockwell
Rev. Paul Rowley
Sally Kersting

2017

Rev. Daniel Knopf
Gary Rose
Rosalie Slater

Ex-officio: Rev. Nancy Adams

NIAGARA FRONTIER DISTRICT

District Lay Leader (¶ 660)

Jessica White

Committee on Superintendency (¶ 669)

Diane Thurlow	Christopher Holoman*
Jessica White	Rev. Jackie Kraft
Rev. Iola Aaron	Rev. Abel Roy
Rev. Naomi Babcock	Martha Wiltberger
William Edmister	Harold Skellen
Benjamin Matta	

Ex-officio: Rev. K. Wayne Butler

Committee on Ordained Ministry (¶ 666)

Rev. Matthew Farrell	Mary Beth Wilson
Rev. Kim Smith	Sally Pollard
Rev. K. Wayne Butler	Rev. Sharon Schaus
Rev. Jean Edmister	Rev. Dorothea Schweitzer

2014 Upper New York Annual Conference Journal
II. CONFERENCE AGENCIES

Rev. Karen Grinnell
Rev. Janet Hubbard
Rev. Mary Kelly
Lee Ann Mandaville
Rev. Joan Zimmerman

Rev. Helen Hadley
Rev. Wayne West
Rev. Cindy Beth Klopfer-McCune
Rev. Younjae Jee
Rev. Alice Priset

Church Location and Building (¶ 2519)

2015

Vergie Oettinger
Rev. Gregory L. Crispell

2016

Rev. Cheryl Brown
William Barber

2017

Rev. Larry Baird
Richard Davidson
Rev. John Loeser

Ex-officio: Rev. K. Wayne Butler

NORTHERN FLOW DISTRICT

District Lay Leader (¶ 660)

Louise Matthews

Committee on Superintendency (¶ 669)

Rev. Helen Beck*	Louise Matthews
Rev. Bruce Chapman	Bud Nichols
Barbara Greene	Rev. Lori Buno-Taylor
Rev. Mona Fargo	David Weal
Glenda Schuessler	Carl Rose
Sheila Nichols	

Ex-officio: Rev. Rebekah Sweet

Committee on Ordained Ministry (¶ 666)

Rev. Rebekah Sweet	William Lewis
Rev. Thomas Jones	Rev. Francis Hemstreet
Rev. Helen Beck*	Rev. David Piatt
Sylvia Reimer	Rev. Mark Pierce
Rev. Denise Bowen	Rev. Leon VanWie
Ronald Bretsch	Rev. Joyce Woodcock

Church Location and Building (¶ 2519)

2015

Rev. David Snyder
John Frary
Yvonne Wimmer

2016

John Webb
Rev. Earl Lalone
Marian Opela

2017

Rev. Nancy Stanley
David O'Neil
Chris Dumas

Ex-officio: Rev. Rebekah Sweet

ONEONTA DISTRICT

District Lay Leader (¶660)

Walton Forsythe and Anna Buell

Committee on Superintendency (¶ 669)

Rev. Mary Ann Linder*	Rev. Olu Harding	Richard Howard
-----------------------	------------------	----------------

2014 Upper New York Annual Conference Journal
II. CONFERENCE AGENCIES

Rose Bellen
Michael Mccollough
Ex-officio: Rev. Janice McClary Rowell

Nancy Funk
David Houck

Walton Forsythe
Anna Buell

Committee on Ordained Ministry (¶ 666)

Vicki Stoodley
Rev. Thomas Pullyblank*
Nancy Cole
Tarrence Lasher
Rev. Nancy Hale
Rev. Diane Diluzio

Rev. David Rockwell
Rev. Pamela Mikel Hayes
Rev. William Delia
Rev. Janice McClary Rowell
Rev. George Gallandorm

Church Location and Building (¶ 2519)

2015

Rev. Barbara Ibarra
Kenneth Wiggins
Joyce Miller

2016

Rev. Jeffrey Smith
David Youngs
Veleda Banta

2017

Rev. Susan Wenner
Norman Winnie
Wendy Graves

Ex-officio: Rev. Janice McClary Rowell

For Information Only
Upper New York Annual Conference
Members of Northeastern Jurisdictional Conference Agencies

Annual Conference Boundaries:

Shirley Readdean

Bishop: Mark J. Webb

Chair Board of Laity: Scott Johnson

Committee on Appeals: Scott Johnson

Committee on Ordained Ministry:

Rev. Lynn Spence * (vice chair-person)

Rev. Holly Nye

Courtesies: Blenda Smith

Credentials: Rev. Cathy Hall Stengel

Director of Connectional Ministries:

Rev. William Gottschalk-Fielding

Episcopacy:

Rev. William Gottschalk-Fielding
Stephanie Deckard Henry

Examination of Annual Conference

Minutes: Gregory Forrester

Finance and Administration:

Rev. Sherri Rood

Korean American Mission:

Rev. Cheol-Hee Yang

Native American Ministries:

Rev. Thom White Wolf Fassett
Richard Nephew
Sharon Schmitt
Rosalie Schotanus
Susan Crawson-Brizzolara
Kae Wilbert

Program and Arrangements:

Hudda Aswad

Rules: Julius Archibald

Sessions:

Bishop Mark Webb
Rev. Elizabeth Quick
Julius Archibald
Shirley Readdean

Vision Table:

Rev. William Gottschalk-Fielding
Sharon Bassett
Scott Johnson

**General Board of Global Ministries
National Partner to the Church
and Community Office:**

Rev. Martha Swords-Horrell

Volunteers in Mission: Sylvia Reimer

Committee on Investigation:

Rev. Natalie Hanson

General Church Agencies

Connectional Table: Rev. Darryl Barrow

General Board of Church and Society:

Rev. Elizabeth A. Quick
Kurt Karandy

General Board of Global Ministries:

Carmen Vianese

**General Board of Higher Education and
Ministry:**

Christine Doran
Demetrio Beach

**General Board of Pensions and Health
Benefits:**

Steve Harding

**General Commission on United Methodist
Men:**

Edward Enstine

**General Board of Discipleship
Ministry with Young People:**

Emily Allen

National Council of Churches:

Ronald Bretsch

**United Methodist Committee on Relief
Assistant General Secretary for Disaster
Response in the United States:**

Gregory Forrester

United Methodist Publishing House:

Rev. Heather Williams

2014 Upper New York Annual Conference Journal
 III. DIRECTORIES

1. Ministerial Directory

UPPER NEW YORK CONFERENCE AND RESIDENT BISHOP
 The Rev. Mark J. Webb
 324 University Avenue, Syracuse, NY 13210
 (315) 422-5027; FAX (315) 422-5304; bishopsoffice@unyumc.org

UPPER NEW YORK ANNUAL CONFERENCE OFFICES
 324 University Ave, 3rd Floor, Syracuse, NY 13210
 (315) 424-7878; (855) 424-7878; FAX (315) 424-0975

See Back Cover for Camps, Conference, and Retreat Ministries Contact Information

Directory Codes:

- M: Mailing Address - All Pastor and Church mail should be sent to this address. Generally, if it is the only address given then it is also the home address.
 C: Church/Charge/Office
 H: Home or Parsonage

The spouse's name appears in parentheses below the clergy person's name. The telephone numbers are listed with the Office or Church number first, and the Parsonage or Home number second. Conference relationship and Appointment status codes appear below.

CONFERENCE RELATIONSHIP (First column following pastor's name)	APPOINTMENT STATUS (Second Column)
FE Elder in Full Connection	p Pastor, Full Time
FD Deacon in Full Connection	pt Pastor, Part Time
PM Probationary Member ('92 Discipline)	1. not an elder, probationary
PE Probationary Elder ('96 Discipline)	elder, or associate member of
PD Probationary Deacon ('96 Discipline)	the UMC; or
DP Deacon recognized from other denomination serving UM probation	2. a retired member under appointment
EP Elder/full minister recognized from other denomination serving UM probation	cp Coordinating pastor
OE Elder member of other Annual Conference or Methodist denomination	lft Less-than-full-time
OF Full member of other denomination	(Elder, probationary elder, or associate member of the UMC)
OD Deacon member of other Annual Conference	sp Special appointment
OP Probationary Member of other Annual Conf.	e Employed by the local church
OA Associate Member of other Annual Conf	m Missional
ROE Retired member of another denomination/Annual Conf	a Associate/Assistant
LP Student local pastor (other denomination)	dl Disability Leave
FL Full time local pastor	la Leave of Absence
PL Part time local pastor	sl Sabbatical Leave
SP Student local pastor (in process in another conference)	fl Family Leave
RL Retired local pastor	h Appointed to Attend School
LM Lay Minister, certified	r Retired
AM Associate Member	
AF Affiliate Member	
DM Diaconal Minister, DR retired diaconal minister	
RE Retired full member, RP probationary, or RA associate member;	
RD retired deacon	
SY Supply Pastor (not appointed)	

Aaron, Iola (Moses)

Buffalo: Metropolitan UMC
Part Time Local Pastor (PL)
39 Schauf Ave
Buffalo, NY 14211
H: (716) 896-7193 CH: (716) 891-5652
Fax: (716) 895-3656
Email: ms.iola@yahoo.com

Acker, Suellen

Amboy Center UMC
Part Time Local Pastor (PL)
2898 Cty Rte 57
Fulton, NY 13069
CH: (315) 593-3059
Email: skipsueakr@windstream.net

Adams, Nancy J

Mountain View District Superintendent
Elder in Full Connection (FE)
65 E First St
Corning, NY 14830
O: (607) 962-8047 Fax: (607) 962-8045
Email: mountainviewdistrict@unyumc.org

Adams, Rene (Robert)

Napoli UMC
Part Time Local Pastor (PL)
11176 Chautauqua Rd
Cattaraugus, NY 14719
H: (716) 358-2135 CH: (716) 938-9821
Email: mradams616@gmail.com

Adriance, Carter B (Donna)

Retired Full Elder (RE)
109 Earl Rd
Johnstown, NY 12095-4077
H: (518) 736-2825

Agnew, Peter (Lois)

Borodino UMC
Elder in Full Connection (FE)
956 Westmoreland Ave
Syracuse, NY 13210
H: (315) 478-5799 CH: (315) 673-3806
Email: agnewpw@gmail.com

Aiosa, Jeffrey (Annette)

Vestal: Vestal Center UMC
Elder in Full Connection (FE)
478 West Hill Rd
Vestal, NY 13850
H: (607) 239-5265 CH: (607) 748-0004
Email: jaiosa@stny.rr.com

Akers, Douglas N (Marilyn)

Retired Full Elder (RE)
441 Walker Rd
Endicott, NY 13760
H: (607) 748-9244
Email: dakers@stny.rr.com

Albrecht, Frederick (Cheri)

Retired Full Elder (RE)
15 Diane Dr
Otego, NY 13825
H: (607) 988-9044 CH: (607) 432-0397
Email: calbrecht@stny.rr.com

Albrecht, Joseph B (Phyllis)

Retired Local Pastor (RL)
1847 Rte 69
Camden, NY 13316
H: (315) 245-4169

Alderman, Judy

Syracuse: Gethsemane/Ira UMC
Retired Full Elder (RE)
203 E Molloy Rd
Mattydale, NY 13211
H: (315) 415-9146 CH: (315) 479-7971
Fax: (315) 422-2244
Email: jalderma@twcnny.rr.com

Alexander, Donald C (Karen)

Bombay/Fort Covington/Hogansburg UMC
Full Member of Other Denomination (OF)
PO Box 282
Fort Covington, NY 12937
H: (518) 358-9761
Email: kalexan5@twcnny.rr.com

Allen, Barbara (Malcom)
Retired Local Pastor (RL)
PO Box 93
Wilson, NY 14172
H: (716) 751-6963
Email: macbarb356@verizon.net

Allen, Joyce K
Binghamton: Ogden Hillcrest UMC
Elder in Full Connection (FE)
1061 Chenango St
Binghamton, NY 13901
CH/Fax: (607) 723-2637
Email: revjoyceallen@gmail.com

Allen, Kristen Amy Roth (William)
Bemus Point UMC
Elder in Full Connection (FE)
PO Box 99, 63 Center St
Bemus Point, NY 14712
H: (716) 386-1100 CH: (716) 386-3401
Fax: (716) 386-7370
Email: kristenallen@bpumc.com

Allen, Robert D
Retired Full Elder (RE)
193 Gartin Pl
Madison Heights, VA 24572
H: (434) 384-0439

Allen, William A (Kristen Roth Allen)
Bemus Point UMC
Elder in Full Connection (FE)
PO Box 99, 63 Center St
Bemus Point, NY 14712
H: (716) 386-1100 CH: (716) 386-3401
Fax: (716) 386-7370
Email: billallen@bpumc.com

Allport-Cohoon, Heather (Rob)
Celoron/Gerry UMC
Part Time Local Pastor (PL)
PO Box 187
Gerry, NY 14740
H: (716) 664-1557 CH: (716) 985-4447
Email: hallportcohoon@windstream.net

Ames, Carol Anne
Newcomb UMC
Full Time Local Pastor (FL)

PO Box 311, 36 Stewart Ave
Newcomb, NY 12852-0311
H: (518) 582-2421
Email: pastorcarol@frontiernet.net

Anderson, Andy M (Nola Greig-Anderson)
Spencerport/Adams Basin UMC
Part Time Local Pastor (PL)
138 Inglewood Dr
Rochester, NY 14619
H: (585) 235-2577 CH: (585) 352-3114
Email: andmcand@hotmail.com

Anderson, Frank H (Betty Thomas)
Retired Full Elder (RE)
1533 4th Ave W, Apt 716
Bradenton, FL 34205
H: (941) 748-6463

Anderson, Nola (Andy)
Rochester: Grace/West Avenue UMC
Elder in Full Connection (FE)
138 Inglewood Dr
Rochester, NY 14619
H: (585) 235-2577 CH: (585) 458-5927
Fax: (585) 254-7098
Email: greignola@hotmail.com

Anderson, Richard (Maureen G)
Leonardsville UMC
Retired Local Pastor (RL)
1103 Turnpike Rd
Sherburne, NY 13460
H: (607) 847-8194 CH: (315) 855-4123
Email: dimo@citlink.net

Anderson, Robert T (Elizabeth)
Retired Full Elder (RE)
411 Butterfield Dr
East Lansing, MI 48823
H: (517) 351-0976

Anderson, Theodore C (Mary)
Genesee Valley District Superintendent
Elder in Full Connection (FE)
1100 South Goodman Ave
Rochester, NY 14620
O: (585) 340-9525 Fax: (585) 9526
Email: geneseevalleyumc@crcds.edu

Andrews, Arthur H (Ruth)
Retired Full Elder (RE)
4508 W Marshall Dr
Vestal, NY 13850
H: (607) 722-0795
Email: artvestal@aol.com

Andrews, Stephen J (Susan)
North River/Warrensburg UMC
Part Time Local Pastor (PL)
42 King St
Warrensburg, NY 12885-1318
H: (518) 623-4241 CH: (518) 623-9334
Email: pastorsteve6@gmail.com

Andrews, Viki S
East Berkshire/Jenksville UMC
Part Time Local Pastor (PL)
21 Coddington Rd
Willseyville, NY 13864
H: (607) 659-7165 CH: (607) 657-2510
Email: VANDREWS3@twcny.rr.com

Annandale, Naomi (Edwin Acevedo)
Marcellus UMC
Elder in Full Connection (FE)
4591 Hoyt Rd
Skaneateles, NY 13152
H: (315) 399-8270 CH: (315) 673-3239
Fax: (315) 673-9812
Email: naomihope1@hotmail.com

Araujo, Nancy (Marco)
Earlville/Poolville UMC
Full Time Local Pastor (FL)
PO Box 67
Earlville, NY 13332
H: (315) 691-5824 CH: (315) 691-2114
Fax: (315) 691-2432
Email: son7shine7nancy@gmail.com

Archer, Voigt D (Beverly)
Retired Full Elder (RE)
400 Meyers Rd
Liverpool, NY 13088
H: (315) 457-7966 CH: (315) 635-6442
Email: voigtarcher@aol.com

Armitage Jr, G Dewey
Retired Associate Member (RA)
1602 Dewitt St
Schenectady, NY 12303-1422
H: (518) 382-2476

Arnold, Neil Lynn (Patricia)
Retired Full Elder (RE)
4701 Junonia Ct
Ft Myers, FL 33908
H: (239) 466-7611
Email: neilarnold21@yahoo.com

Asbornsen, Alden
Retired Associate Member (RA)
103 Mallards Pond Ln
Schenectady, NY 12303-5370
H: (518) 355-5755

Atkins, Janet W
Retired Associate Member (RA)
844 Grandview Rd
Oil City, PA 16301
H: (814) 676-6347

Aukema, John
New Hope:Midlakes/Scott UMC
Part Time Local Pastor (PL)
560 Lake Como Rd
Cortland, NY 13045
H: (607) 749-3619 CH: (315) 497-3387
Email: jaukema560@gmail.com

Auslander, Joseph (Martha)
Averill Park - Church of the Covenant
Full Time Local Pastor (FL)
PO Box 264
West Sand Lake, NY 12196
CH: (518) 674-3664 Fax: (518) 674-1074
Email: candidacy@unyumc.org

Austin, Dale E (Tammy)
Apalachin: Park Terrace/Endicott First UMC
Elder in Full Connection (FE)
30 Glann Rd
Apalachin, NY 13732
H: (607) 625-3446 CH: (607) 625-4134
Email: pastordeaustin@gmail.com

Austin, James (Joan)
Delphi Falls United Church
Full Member of Other Denomination (OF)
8 Austin Rd
Tully, NY 13159
H: (315) 696-8413

Austin, Jon L (Jodi)
Sayre - Litchfield/Lounsberry UMC
Part Time Local Pastor (PL)
550 E Spencer Rd
Spencer, NY 14883
H/Fax: (607) 659-7606 CH: (570) 888-8837
Email: jonjoau@htva.net

Ayers, Ross V (Karen)
Retired Local Pastor (RL)
12573 Wardtown Rd
Perrysburg, NY 14129-9727
Email: krajj@peoplepc.com

Babcock, Calvin W (Janet)
Retired Full Elder (RE)
4627 Patricia Dr
Niagara Falls, NY 14305-1147
H: (716) 284-2131
Email: calvinbab@aol.com

Babcock, Kenneth B (Naomi)
Retired Full Elder (RE)
269 Abbott Rd
Buffalo, NY 14220
H: (716) 824-4466

Babcock, Naomi B (Kenneth)
Retired Full Elder (RE)
269 Abbott Rd
Buffalo, NY 14220
H: (716) 824-4466
Email: pastornaomi@earthlink.net

Bachman, Edward F
Honorable Location (HL)
611 N Pegram St
Alexandria, VA 22304-2727
H: (703) 212-9045

Baez, Wilfredo Juan R (Marcia A. Cotton)
Binghamton: Tabernacle UMC
Elder in Full Connection (FE)
83 Main St
Binghamton, NY 13905
H: (607) 484-9903 CH: (607) 723-8983
Email: revwillbaez@gmail.com

Bailey, Frederick L (Anne Louise)
Lowell UMC
Retired Full Elder (RE)
101 Lou St
Chittenango, NY 13037
H: (315) 510-3464
Email: upliftingpastor@aol.com

Bailey, James D (Linda)
Elder in Full Connection (FE)
25 Water St
Sinclairville, NY 14782
H: (716) 595-2797 CH: (716) 962-2265
Fax: (716) 962-3876
Email: Pastor_Jim@parkunited.org

Baird, Larry R (Brenda)
Grand Island: Trinity UMC
Elder in Full Connection (FE)
PO Box 38
Grand Island, NY 14072
H: (716) 774-8397 CH: (716) 773-3322
Fax: (716) 773-3366
Email: LarryRBaird@gmail.com

Baissa, Marilyn (Lemmu)
Hamilton: Park UMC
Retired Full Elder (RE)
6 Bermuda Rd
Whitesboro, NY 13492
H: (315) 768-2751 CH/Fax: (315) 824-1894
Email: marbai@aol.com

Baker, Jane (Daniel)
Albany: Pine Grove UMC
Elder in Full Connection (FE)
928 Meadow La
Niskayuna, NY 12309
H: (518) 280-3685 CH: (518) 869-6281
Fax: (518) 869-8292
Email: pgumcpastor1@gmail.com

Barden, Bruce S (Kathleen)
Retired Full Elder (RE)
504 Sycamore Terr
Dewitt, NY 13214
H: (315) 446-0040
Email: brucebarden1@gmail.com

Barden, Kathleen B (Bruce)
Retired Deacon in full connection (RD)
504 Sycamore Terr
Dewitt, NY 13214
H: (315) 446-0040
Email: kbbarden504@gmail.com

Barling, Richard C (Linda)
New Haven/Parish UMC
Part Time Local Pastor (PL)
159 Dry Bridge Rd
Central Square, NY 13036
H: (315) 676-4475 CH: (315)-963-8785
Email: richard.barling@yahoo.com

Barnes II, James E (Marge)
Potsdam/West Stockholm UMC
Full Time Local Pastor (FL)
28 Main St
Potsdam, NY 13676
H: (315) 265-7124 CH: (315) 265-7474
Email: jbarnesi@twcny.rr.com

Baron, Sara E
Schenectady - First UMC
Elder in Full Connection (FE)
906 Rankin Ave
Schenectady, NY 12308
CH: (518) 374-4403 Fax: (518) 374-6060
Email: s.baron@gmail.com

Barrett, James W
Retired Full Elder (RE)
1389 Rolling Hill Rd
Columbia Cross Rds, PA 16914
H: (570) 596-3910

Barrett, Sylvia (Thomas)
Milford/Portlandville UMC
Full Member of Other Denomination (OF)
292 Cty Hwy 48
Otego, NY 13825
H: (607) 988-9368 CH: (607) 286-7762
Email: blueberryhillquilts@gmail.com

Barrow, Darryl R.
Crossroads District Superintendent
Elder in Full Connection (FE)
324 University Ave, 3rd Floor
Syracuse, NY 13210
O: (315) 422-2288 Fax: 424-0975
Email: crossroadsdistrict@unyumc.org

Barton, Richard E (Gloria)
Retired Full Elder (RE)
3592 Loch Haven Dr
Edgewater, MD 21037
H: (315) 789-2471
Email: dickbarton@unyumc.org

Bartz, Duane M (Karen)
Elder in Full Connection (FE)
8 River Rd
Scottsville, NY 14546
H: (518) 368-4664
Email: dmb1010@yahoo.com

Bassett, Everett J (Sharon)
Cicero UMC
Elder in Full Connection (FE)
6382 Long Point Rd
Brewerton, NY 13029
H: (315) 760-2684 CH: (315) 699-2731
Fax: (315)752-0371
Email: revevatcumc@gmail.com

Batcher, Marvin (Jamie)
Schenectady - Carman UMC
Part Time Local Pastor (PL)
Schenectady, NY 12303
H: (518) 982-1916 CH: (518) 355-7260
Email: marvin_batcher@yahoo.com

Bates, Bonita (Rick)
Corinth - First UMC
Associate Member (AM)
243 Main St
Corinth, NY 12822
H: (518) 654-8036 CH: (518) 654-2521
Email: bbates@nycap.rr.com

2014 Upper New York Annual Conference Journal
III. DIRECTORIES - As of June 30, 2014

Battist, Sharon

Retired Associate Member (RA)
10602 Wayne Center-Rose Rd
Clyde, NY 14433

Baumbach, Alan R (June)

Retired Full Elder (RE)
26 Park Hill, Apt 11
Menands, NY 12204-2117
H: (518) 355-5350
Email: arbaumbach@yahoo.com

Baums, Roosevelt (Loretha)

Retired Full Elder (RE)
436 W Ostrander Ave
Syracuse, NY 13205
H: (315) 492-4373
Email: rbaums@twcny.rr.com

Beane, Earl R (Millie)

Retired Full Elder (RE)
760 Highland Ave, #23
Needham, MA 02494
H: (781) 449-1340

Beard, Robert (Sandra)

Limestone UMC
Ret Mem of Other Conf or Denom (RO)
13 Medbury Hgts
Cuba, NY 14727
H: (585) 968-0384 CH: (716) 925-7410
Email: Rotor2@roadrunner.com

Beardslee, Melanie A (Wayne)

Retired Associate Member (RA)
4494 Tannery Rd
Campbell, NY 14821
H: (607) 527-8128
Email: wbeardslee@stny.rr.com

Beaudry, Barbara A (Harold)

Retired Associate Member (RA)
532 Coventry Ave
Utica, NY 13502
H: (315) 798-1350
Email: lomeo@adelphia.net

Beaudry, Harold A (Barbara)

Retired Associate Member (RA)
532 Coventry Ave
Utica, NY 13502
H: (315) 798-1350
Email: lomeo@adelphia.net

Beck, Helen (Anthony S)

Louisville/Madrid United Church
Elder in Full Connection (FE)
PO Box 7
Madrid, NY 13660
H: (315) 322-4163 CH: (315) 322-4089
Email: helenbeck2@yahoo.com

Beeson, John F (Eva)

Retired Full Elder (RE)
5953 Broadway St, Apt 228
Lancaster, NY 14086-9576
H: (716) 651-0606

Bellen, Rose M (Bill)

Westville UMC
Part Time Local Pastor (PL)
PO Box 274
Schenevus, NY 12155
CH: (607) 433-1450 Fax: (607) 433-8745
Email: rbellbill552011@yahoo.com

Beman, Larry F (Barbara Bruce)

Retired Full Elder (RE)
7358 East River Rd
Rush, NY 14543
H: (585) 533-9253
Email: LarryBALF@gmail.com

Bement, Betty (Thomas)

Retired Full Elder (RE)
117 Fairview Ave
Painted Post, NY 14870-1241
H: (607) 936-0869
Email: bsbement@gmail.com

Bender, Merrill (Vickie LaRocque)

County Line UMC
Part Time Local Pastor (PL)
1385 Cty Line Rd
Barker, NY 14012
H: (716) 795-3875 CH: (585) 765-2956
Email: merrill2012@gmail.com

Benham, Beth O

Gouverneur/N Gouverneur/Spragueville UMC
Elder in Full Connection (FE)
3672 Co Rte 6
Hammond, NY 13646
H: (315) 375-4108 CH: (315) 287-2440
Fax: (315) 287-2441
Email: revbetho@yahoo.com

Benjamin, Keith F (Julie)

Retired Full Elder (RE)
209 Hollywood Ave
Rochester, NY 14618
H: (585) 241-9992
Email: keithfbenjamin@gmail.com

Bennett, Daryl (Ronald)

Part Time Local Pastor (PL)
280 Parkdale Ave
East Aurora, NY 14052
H: (716) 652-5462
Email: rd3k@aol.com

Bennett, Edward

Altmar/Dugway/Fernwood UMC
Part Time Local Pastor (PL)
1491 St Rt 104
Parish, NY 13131
H: (315) 298-5410
Email: pbennett@apw.cnyric.org

Bensley, Jane M

Newark Valley - Newark Valley UMC
Honorable Location (HL)
81 McMaster St
Owego, NY 13827
H: (607) 689-3902 CH: (607) 642-8811
Email: jmbensley@stny.rr.com

Benson, Bruce

Colden UMC
Part Time Local Pastor (PL)
5433 Country Club Ln
Hamburg, NY 14075
H: (716) 646-5426 CH: (716) 941-3928
Email: coldenumcrev@gmail.com

Benton, Benson A (Florence)

Retired Honorable Location (RHL)
22 Masonic Ave # 237
Wallingford, CT 06492-3048
H: (203) 626-8551
Email: ba430benton@earthlink.net

Benton, Katharine M

Gorham UMC
Full Time Local Pastor (FL)
PO Box 225
Gorham, NY 14461
H: (585) 526-6818 CH: (585) 526-6737
Email: kbenton2@rochester.rr.com

Berdan, Diane (Marquit)

Castleton - St Paul's/Nassau UMC
Full Time Local Pastor (FL)
PO Box 456
Nassau, NY 12123-0456
H: (518) 931-4072 CH: (518) 732-7754
Email: revberdan@aol.com

Bergner, David C (Carolyn)

Retired Full Elder (RE)
PO Box 588
Stanley, NY 14561
H: (585) 526-5379
Email: padre85@hotmail.com

Bill, Alan S (Diana)

Barton - Barton UMC
Part Time Local Pastor (PL)
PO Box 48
Barton, NY 13734-0048
H: (607) 425-8409 CH: (607) 565-8691
Email: bumcscty@gmail.com

Black Jr, J Allen (Bette Jean)

Retired Full Elder (RE)
PO Box 5725
Wakefield, RI 02880
H: (401) 783-7353

Blackman, David W

Honorable Location (HL)

Blair, Ann S

Red Creek-Westbury/Sterling UMC
Elder in Full Connection (FE)
PO Box 186
Red Creek, NY 13143
CH: (315) 754-8783
Email: asblair@aya.yale.edu

Blair, Robin (Jeffrey Childs)

*Middlesex/Rushville UMC; Exe Dir Common
Good Radio*
Elder in Full Connection (FE)
10 Rosewood Dr
Penn Yan, NY 14527
H: (315) 536-3086 CH: (315)-729-4485
Email: robinblair@robinblair.com

Bleck-Doran, Theodore L

Chief Chaplain Quillen VA Med Ctr - TN
Elder in Full Connection (FE)
110 Heritage Ct
Jonesborough, TN 37659
H: (423) 753-6056
Email: theodore.bleck-doran@va.gov

Blidberg, Eric G

Retired Honorable Location (RHL)
78 Isabelle St Apt 2E Buffalo, NY
14207
H: (716) 874-5814

Block, Suzanne

Olean: Christ UMC
Elder in Full Connection (FE)
1613 Stardust Ln
Olean, NY 14760
H: (716) 372-4514 CH: (716) 372-3495
Fax: (716) 372-2542
Email: revsmb22@aol.com

Bloomberg, C Gordon

Retired Associate Member (RA)
PO Box 350
Heritage Village
Gerry, NY 14740
H: (716) 338-0819

Bogue-Trost, Michelle (Nathan Trost)

Endicott: Central Endicott UMC
Elder in Full Connection (FE)
101 E Union St
Endicott, NY 13760
H: (607) 785-7422 CH: (607) 754-6060
Email: pastormichellebt@gmail.com

Bond Jr., William (Virginia)

Malone: Centenary UMC
Part Time Local Pastor (PL)
345 W Main St
Malone, NY 12953
H: (518) 483-4233 CH/Fax: (518) 483-4980
Email: bvbond@twcny.rr.com

Borden, Jane Turner (James)

Retired Full Elder (RE)
2750 Valley Falls Rd
Schaghticoke, NY 12154-1905
H: (518) 587-5718

Boring, Susan M

Eagle Harbor UMC
Part Time Local Pastor (PL)
219 S Clinton St
Albion, NY 14411
H: (585) 589-0224 CH: (585) 589-5480
Email: boringrev@rochester.rr.com

Boston, Robert S (Beverly)

Retired Full Elder (RE)
Ellis Long Term Care
600 McClellan St
Schenectady, NY 12304
H: (518) 382-0437
Email: rbboston@nycap.rr.com

Bouton, David W

Retired Full Elder (RE)
PO Box 158
Davenport, NY 13750
H: (607) 278-9982
Email: mmeadow@dmcom.net

Bouwens, Aaron (Sarah)
Director of Vital Congregations
Elder in Full Connection (FE)
324 University Ave, 3rd Floor
Syracuse, NY 13210
CH: (607) 756-5426 Fax: (607) 753-0407
Email: aaronbouwens@unyumc.org

Bouwens, Beth M
Moravia UMC
Elder in Full Connection (FE)
34 Church St
Moravia, NY 13118
H: (315) 497-1412 CH: (607) 524-6715
Email: pastorbeth@outlook.com

Bowen, Denise (Thomas)
Boonville UMC/Folts Center
Deacon in Full Connection (FD)
105 Ann St
Boonville, NY 13409
H: (315) 387-5228 CH/Fax: (315) 942-2626
Email: denisebowen722@yahoo.com

Bowen, Herbert B (Helen)
Retired Full Elder (RE)
285 Main St, Apt 1
Owego, NY 13827
H: (607) 725-7204
Email: herbhbow@aol.com

Bowen, James (Ann)
Retired Full Elder (RE)
PO Box 845
Guilderland, NY 12084-0845
H: (518) 869-4172
Email: revjim@me.com

Bowen, John R (Cordelia)
Open Meadows UMC
Part Time Local Pastor (PL)
PO Box 145
Westfield, NY 14787
H: (716) 326-4810 CH: (716) 789-3193
Email: cgbowen@yahoo.com

Bowerman, Natalie (Sean)
Benton/Vine Valley UMC
Part Time Local Pastor (PL)
753 Elmwood Terr
Rochester, NY 14620
H: (585) 355-7444
Email: natalie52111@gmail.com

Bowley, Adeline (Wilfred L)
Retired Local Pastor (RL)
10085 SE 136th Ln
Bellevue, FL 34420-7068
H: (352) 288-1843

Bowman, Leland (Melva)
Retired Full Elder (RE)
515 Locust St
Locust Gardens - Apt H1
Lockport, NY 14094
H: (716) 434-7997

Bradley, Daniel (Mary)
Sandy Creek UMC
Part Time Local Pastor (PL)
PO Box 158
Sandy Creek, NY 13145
H: (315) 483-0803 CH: (315) 387-5111
Email: pastordanielbradley@yahoo.com

Brand, James M (Melissa)
Elder in Full Connection (FE)
PO Box 127
Burke, NY 12917
H: (518) 521-3621
Email: revbrand@gmail.com

Breunig, Michael (Charlotte)
Candor: Candor McKendree UMC
Elder in Full Connection (FE)
216 Owego St
Candor, NY 13743
H: (607) 684-4284 CH/Fax: (607) 659-4906
Email: mbreunig@centralny.twcbc.com

Breuninger, Richard A (Mary)
Retired Honorable Location (RHL)
59 Plains Dr
Oneonta, NY 13820
H: (607) 432-2234
Email: rbreuninger@stny.rr.com

Brewer, Barbara A

Brocton: Tri Church Parish
Full Time Local Pastor (FL)
35 East Main St
Brocton, NY 14716
H: (716) 874-9499 CH: (716) 792-4533
Email: babrewer08@aol.com

Brewster, James N (Adele)

Retired Full Elder (RE)
408 Estate
Jacksonville, NC 28540
H: (910) 478-9727
Email: jamesbrew@juno.com

Brewster, John N (Eleanor)

Retired Full Elder (RE)
1404 Val Paraiso St
The Villages, FL 32162-0421
H: (207) 695-2030
Email: brewstermoose06@embarqmail.com

Briant, Donald (Sheila)

Thousand Is. Parish - Clayton/Depauville UMC
Full Time Local Pastor (FL)
324 John St
Clayton, NY 13624
CH: (315) 686-3887
Email: dbriant@twcny.rr.com

Briggs-Harris, Calvin (Marilyn)

Retired Full Elder (RE)
12 East St
Mooers, NY 12958
Email: roadlovercal@gmail.com

Brink, Penny

Malta Ridge/Round Lake UMC
Full Time Local Pastor (FL)
729 Malta Ave Ext
Malta, NY 12020
CH: (518) 581-0210
Email: pbrink@nycap.rr.com

Brittain, John (Eileen)

Retired Full Elder (RE)
218 N Charles St, Apt 2403
Baltimore, MD 21201-4027
Email: john.brittain@houghton.edu

Brocklehurst, JoAnne (Paul Penner)

Retired Full Elder (RE)
PO Box 70, 69 Lakeside Ave
Silver Lake, NY 14549-0070
H: (585) 493-4034
Email: revmsjo@rochester.rr.com

Browka, Abigail Cady (Edward)

Oneida:First/Clockville UMC
Full Time Local Pastor (FL)
116 W Grove St, Ste 1
Oneida, NY 13421
CH: (315) 363-2450
Email: PastorAbigail1@gmail.com

Brown, Cheryl A (Jim)

Hartland UMC
Part Time Local Pastor (PL)
8017 Ridge Rd
Gasport, NY 14067
CH: (716) 772-2376
Email: cheryla14094@Yahoo.com

Brown, Hoyt W (Sandra)

Henrietta Faith UMC,
Elder in Full Connection (FE)
16 Hummingbird Way
W. Henrietta, NY 14586
H: (585) 359-0659 CH: (585) 334-1180
Email: hbrow@mac.com

Brown, Patricia L

Tyrone UMC
Elder in Full Connection (FE)
526 Maple Ave
Dundee, NY 14837
CH: (607) 292-3239
Email: plbrown06@gmail.com

Brown, Thomas (Kaye)

Retired Full Elder (RE)
17 Baker Rd
Marcellus, NY 13108
H: (315) 673-4584
Email: saintthom@aol.com

Brownlow, K. Gordon (Dottie)
Retired Local Pastor (RL)
270 Dilly Rd
Port Crane, NY 13833
H: (607) 693-1393
Email: gbrownlow@icloud.com

Bruen, Harold W (Deanna)
Retired Full Elder (RE)
6717 Van Haven Dr
Raleigh, NC 27615
Email: hbruen@nc.rr.com

Bryan, Constance P
Honorable Location (HL)

Bryson, Joyce
Retired Local Pastor (RL)
41 Pearl St
Belingham, MA 02019
H: (518) 391-5688
Email: wcumcpj@frontiernet.net

Buckey, Donald R (Kathryn)
Retired Full Elder (RE)
660 Vincent Blvd
Alliance, OH 44601
H: (216) 832-0729

Buelow, Craig (Peggy)
Ripley UMC
Full Time Local Pastor (FL)
74 West Main St
Ripley, NY 14775
H: (716) 736-3092 CH: (716) 736-3090
Email: cbuelow@konxions.org

Buno-Taylor, Lori (Daniel)
Owls Head UMC
Part Time Local Pastor (PL)
390 Gallop Rd
North Bangor, NY 12966
H: (518) 483-1419
Email: lbunotaylor@gmail.com

Burdick, William E (Sue)
Retired Full Elder (RE)
56 Tartarian Cir
Rochester, NY 14612-3622
H: (585) 368-0632
Email: sandb56@rochester.rr.com

Burgess, Daniel
Speculator: Grace/Lake Pleasant UMC
Part Time Local Pastor (PL)
PO Box 141
Speculator, NY 12164
H: (518) 548-7811
Email: dtburgess1@yahoo.com

Burgess, Kendall B
Honorable Location (HL)

Burgess Jr, E Clayton (Alice)
Retired Full Elder (RE)
5 Grover Ave
South Glens Falls, NY 12803-5023
H: (518) 409-4291
Email: ecbalb1@hotmail.com

Burke, Richard H
Retired Local Pastor (RL)
92 Yorkshire Dr
East Greenbush, NY 12061-1408
H: (518) 479-6000
Email: rburke6011@aol.com

Burlew, Elizabeth J (John)
Retired Full Elder (RE)
4873 Candy Ln
Manlius, NY 13104
H: (315) 682-6190 CH: (315) 655-3519
Fax: (315) 655-8014
Email: revbettyb@juno.com

Burnop Jr, Alan (Susan)
Retired Full Elder (RE)
108 Dwight Dr
Rome, NY 13440
H: (315) 337-2317
Email: GentleMato@aol.com

Burt, Guy L (Wilma)
Retired Full Elder (RE)
286 Deyo Hill Rd, Rm 3019 Westside
Johnson City, NY 13790
Email: guywilburt@aol.com

Bush, Patricia A

West Sand Lake - Salem UMC
Elder in Full Connection (FE)
PO Box 475
West Sand Lake, NY 12196-0475
H: (518) 674-0322 CH: (518) 674-3106
Email: drpab@aol.com

Butler, K. Wayne (Marlene)

Niagara Frontier District Superintendent
Elder in Full Connection (FE)
247 Cayuga Rd
Cheektowaga, NY 14225
O: (716) 276-8631 Fax: (716) 276-8632
Email: Niagarafrontier@unyumc.org

Butler, Stephen C (Joan)

Retired Full Elder (RE)
39 Whitney Rd So
Saratoga Springs, NY 12866
H: (518) 587-2792
Email: sc.butler@verizon.net

Butts, Barre

Avoca/Mitchellsville UMC
Part Time Local Pastor (PL)
8439 Cty Rte 13
Bath, NY 14810
H: 607-622-6005 CH: (607) 794-8415
Email: barrebutts@yahoo.com

Buyea, Sally (James)

Dexter/Brownville UMC
Probationary Elder (PE)
PO Box 642
Dexter, NY 13634
CH: (315) 639-6749
Email: sbuyea@live.com

Cady II, Stephen (Emily)

Rochester: Asbury First UMC
Elder in Full Connection (FE)
10157 Sunset Dr
Rochester, NY 14618
CH: (585) 271-1050 Fax: (585) 271-3743
Email: scady@asburyfirst.org

Cahill, Frank L (Anita)

Retired Local Pastor (RL)
39628 Otis Allen Rd

Zephyrhills, FL 33540

H: (813) 788-6424

Caldwell, Richard A (Dianne)

Retired Full Elder (RE)
7 Woodland Pkwy
Angola, NY 14006
H: (716) 549-3139
Email: radacaldwell@roadrunner.com

Calos, Laura Schaal

Waterloo UMC
Elder in Full Connection (FE)
16 Keli Dr
Waterloo, NY 13165
H: (315) 539-9664 CH: (585) 765-9313
Email: rev.lauracalos@gmail.com

Camolli, Garry

Honorable Location (HL)
5262 Edgewood Dr
Lake Worth, FL 33467

Campbell, Garry (Deborah)

Retired Full Elder (RE)
PO Box 836
Broadalbin, NY 12025-0836
H: (518) 883-8564
Email: gwcampbl@nycap.rr.com

Campbell, Gaylord (Betty)

Retired Local Pastor (RL)
15 Campbell Ln
Valley Falls, NY 12185-2502
H: (518) 663-8206
Email: gcampbell5@nycap.rr.com

Campbell, Richard E (JoAnn)

Retired Full Elder (RE)
283 Shoreward Dr
Myrtle Beach, NC 29579
H: (336) 421-5800

Canfield, Anne Bey (Larry Clayton)

Waverly NY UMC
Elder in Full Connection (FE)
158 Chemung St
Waverly, NY 14892
H: (607) 565-8650 CH: (607) 565-8650
Email: annebcnfield@gmail.com

Capron, Richard

Retired Full Elder (RE)
1918 Hammond Ave
DuPont, Washington 98327
H: (253) 592-9175
Email: capronserenity@aol.com

Cardin, Patricia

Sarah J Johnson Memorial/Urban Edge NFC
Deacon in Full Connection (FD)
94 Poplar Hill Rd
Binghamton, NY 13901-6028
H: (607) 648-3443 CH: (607) 797-3938
Fax: (607) 797-4331
Email: cardin717@gmail.com

Carey, Pamela R

Arkport/Bishopville UMC
Probationary Elder (PE)
PO Box 146
Arkport, NY 14807
H: (607) 295-4004 CH: (607) 295-7636
Email: carey.roemer@gmail.com

Carlsen, Fredrick M

Retired Full Elder (RE)
11471 SW Cedar Ave
Arcadia, FL 34266
H: (941) 627-4871

Carlson, Leland J (Michele)

UMC of Webster
Elder in Full Connection (FE)
1305 Cardinal Ln
Webster, NY 14580
H: (585) 265-9892 CH: (585) 265-9720
Fax: (585) 265-9721
Email: lcarlson@umcwebster.org

Carner, Kelly (Brenda)

UMC of Webster/Hamilin UMC
Part Time Local Pastor (PL)
1536 Cockle Rd
Macedon, NY 14502
H: (315) 986-7494 CH: (585) 265-9720
Fax: (585) 265-9721
Email: KCarner@umcwebster.org

Carnie, David E

Constantia/W Monroe UMC/Pastoral Couns
Brownell Ctr
Elder in Full Connection (FE)
909 Court St
Syracuse, NY 13208
H: (315) 471-2083 CH: (315) 676-3555
Email: davidcarnie@juno.com

Carpenter, Gailey (Carol)

Retired Full Elder (RE)
16822 SE 93rd Cuthbert Cir
The Villages, FL 32162
H: (352) 693-2363
Email: cmcarp@juno.com

Carpenter, Patricia L

Full Time Local Pastor (FL)
3099 Hope Pl
Baldwinsville, NY 13027
H: (315) 638-2302
Email: pcarpen2@twcny.rr.com

Carr, Daniel L (Mary Eileen Gill)

North Chili, The UMC of
Full Time Local Pastor (FL)
4160 Buffalo Rd
Rochester, NY 14624
H: (585) 594-8393 CH: (585) 594-9111
Fax: (585) 594-8560
Email: carrfamily2020@gmail.com

Carr, James O

Retired Full Elder (RE)
1062 Hogback Rd
Chemung, NY 14825
H: (607) 529-9356
Email: pastorjimanddawn@aol.com

Carrillo, Rene (Nana)

Elder in Full Connection (FE)
8119 Valley View Dr
Overland Park, KS 66204-3712
H: (607) 738-3266

Carroll, Dana Retired Full Elder (RE) 390

Closson Rd Scotia, NY 12302
H: (518) 377-4723
Email: danacarroll06@gmail.com

Carroll, James

Retired Full Elder (RE)
1005 Old PreEmption Rd Lyons,
NY 14489
H: (315) 946-4840
Email: revjcarrol@aol.com

Carter, Roy A (Linda)

Retired Full Elder (RE)
821 Prescott Ave
Endicott, NY 13760
H: (607) 757-9899
Email: rcarter7@stny.rr.com

Carver, Sherwood (Carole)

Retired Full Elder (RE)
2605 Heritage Way
Wilton, NY 12831-2541
H: (518) 584-2440
Email: sc.carver@juno.com

Cauvel, Paul Earnest (Alice)

Retired Full Elder (RE)
195 Fullerton Rd
Derrick City, PA 16727
H: (814) 362-1370

Chamberlain, Carl D (Heidi)

Amsterdam UMC
Elder in Full Connection (FE)
341 Golf Rd
Amsterdam, NY 12010
H: (518) 843-1801 CH: (518) 843-2611
Email: pastorcarlchamberlain@yahoo.com

Chamberlain, Heidi (Carl)

East Stone Arabia/Fonda-Fultonville UMC
Part Time Local Pastor (PL)
341 Golf Rd
Amsterdam, NY 12010
H: (518) 843-1801 CH: (518) 853-3311
Email: airheidi@yahoo.com

Chaney, Melba Varner (Royce)

Retired Full Elder (RE)
16010 Excalibur Rd, #B213
Bowie, MD 20716
H: (585) 746-3124
Email: mchaney07@gmail.com

Chanthasone, Sonexay (Sean) (Viengxay)

Johnson City: Lao Good News /SE Asia NFC
Full Time Local Pastor (FL)
2720 Country Club Rd
Endwell, NY 13760
H: (607) 240-7716
Email: LaoandThaiUMC@yahoo.com

Chapman, Bruce

Retired Full Elder (RE)
PO Box 174
Beaver Falls, NY 13305
H: (315) 346-6547

Chase, Duane B (Karen)

Retired Full Elder (RE)
PO Box 667
Seward, AK 99664
H: (907) 224-7368

Chatelle, Laura

Retired Full Elder (RE)
112 S Church St
West Chester, PA 19382-3223
H: (919) 768-8985
Email: LLCBUTTERFLY@aol.com

Chatterton, Richard (Ann)

Retired Full Elder (RE)
4604 Sandpointe Dr
New Port Richey, FL 34655
H: (727) 862-7959
Email: rchatterton14@gmail.com

Chawgo-Nipper, Tammie (Don)

North Volney/Palermo UMC
Part Time Local Pastor (PL)
23 Co Rte 35A
Fulton, NY 13069
H: (315) 592-2430
Email: tnpipert@aol.com

Chermonte, Joel P

Honorable Location (HL)

Chesebro, Bradley D (Christie)

Olean: Trinity UMC
Full Time Local Pastor (FL)
131 North 9th St
Olean, NY 14760
H: (716) 543-7777 CH/Fax: (716) 372-5067
Email: brad@oleantrinity.com

Chesney, John (Susan)

Bolton Landing - Emmanuel UMC
Retired Full Elder (RE)
2004 S Shore Rd
Hadley, NY 12835-3522
H: (518) 863-2824 CH: (518) 644-9962
Email: sjchesney@roadrunner.com

Childress, Douglas R (Kulli Toniste)

Alexander UMC
Elder in Full Connection (FE)
10540 Main St
Alexander, NY 14005
CH/Fax: (585) 591-1765
Email: revdouglas@rochester.twcbc.com

Childs, Jeffrey Brian (Robin Blair)

Penn Yan UMC
Elder in Full Connection (FE)
10 Rosewood Dr
Penn Yan, NY 14527
H: (315) 536-3083 CH: (315) 536-6711
Fax: (315) 536-8415
Email: revchilds@hotmail.com

Cho, Byung Woo (Eum Mi)

Lighthouse Korean UMC of Phil. Eastern PA
Elder in Full Connection (FE)
218 N Easton Rd #F9
Glenside, PA 19038
H: (215) 690-4919
Email: byung4815@yahoo.co.kr

Choi, Ja Sook

Part Time Local Pastor (PL)
44 Fuller Ave
Webster, NY 14580
H: (585) 265-1176 CH/Fax: (585) 872-0188
Email: jasook@gmail.com

Christian, Dean

Elder in Full Connection (FE)
56 Wisconsin Ave
Delmar, NY 12054-4118
H: (518) 439-5205
Email: RevXian@aol.com

Chun, Yohang (Joyce)

Oswego:First UMC
Elder in Full Connection (FE)
24 Baylis St
Oswego, NY 13126
H: (315) 342-3347 CH: (315) 343-6335
Email: yhchun1234@hotmail.com

Clark, Douglas A (Jan)

Windsor UMC
Elder in Full Connection (FE)
25 Academy St
Windsor, NY 13865
H: (607) 655-1792 CH/Fax: (607) 655-1791
Email: doug.doug.clark@gmail.com

Clark, Janet B (Doug)

Binghamton: Fairview UMC
Elder in Full Connection (FE)
254 Robinson St
Binghamton, NY 13904
H: (607) 655-1792 CH: (607) 724-6886
Email: Revred2@aol.com

Claypool, Inell R (Lamar)

Interim St. Paul's Central TX Conf
Elder in Full Connection (FE)
2308 Old Airport Rd
Georgetown, TX 78626
H: (315) 336-5765
Email: drirclay@aol.com

Claypool, Lamar W (Inell)

Chaplain at Travis County Sheriff Dept, TX
Elder in Full Connection (FE)
2308 Old Airport Rd
Georgetown, TX 78626
H: (315) 334-2466
Email: lwclay@aol.com

Clemens, Wayne (Barb)
CenterPoint Christian Fellowship
Part Time Local Pastor (PL)
40 Shull St
Ilion, NY 13357
H: (315) 894-6155 CH: (315) 896-5111
Fax: (315) 896-2950
Email: bclemens@twcny.rr.com

Clemow, Linda McMillion Thomas A.)
Probationary Deacon (PD)
173 Serene Park, Apt D
Webster, NY 14580-3137
H: (607) 434-0500
Email: soulsourcestudio1@gmail.com

Clemow, II, Thomas A (Linda)
Retired Full Elder (RE)
173 Serene Park, Apt D
Webster, NY 14580-3137
H: (607) 287-7561
Email: tclemow@gmail.com

Cleveland, J Fay (Ruth)
Retired Full Elder (RE)
5494 Forest Hill Rd
Lockport, NY 14094
H: (716) 433-3010
Email: jfclleveland@juno.com

Cliver, Clifford K (Sandra)
Retired Associate Member (RA)
70 Fairview Ave
Dunkirk, NY 14048-3515
H: (716) 366-2224 CH: (716) 366-2230
Fax: (716) 363-6482
Email: ckslac@yahoo.com

Closs, Robert E
Retired Local Pastor (RL)
404 Sandalwood Ln
Wildwood, FL 34785
H: (352) 748-4680
Email: revcloss@aol.com

Clunn, Steven C (Mary Lynn Ragan)
Coalition Coor for MFSA in Washington DC
Elder in Full Connection (FE)
307 Yoakum Pkwy, #225
Alexandria, VA 22304
Email: Sclunn@yahoo.com

Davis Cole, Anne I (James Jensen)
Fillmore Chapel UMC
Part Time Local Pastor (PL)
97 Beachridge Dr
E Amherst, NY 14051
H: (716) 689-3053 CH: (716) 791-3815
Email: aicole2002@yahoo.com

Cole, Judith E
Retired Full Elder (RE)
2557 Limon Dr, #2
Ft Collins, CO 80528
Email: mt.woman80528@yahoo.com

Cole, Judith M. (Gregory)
Dunkirk UMC
Part Time Local Pastor (PL)
24 Babcock St
Silver Creek, NY 14136
H: (716) 934-1576 CH: (716) 366-2230
Fax: (716) 363-6482
Email: jcole.willowmission@yahoo.com

Coller, Harold N (Veola)
Elba UMC
Retired Full Elder (RE)
6316 Britt Rd
LeRoy, NY 14482
H: (585) 343-9299 CH: (585) 757-9313
Email: hcol@wnynet.net

Collins, Jr., James G (Pam)
Castle Creek/Glen Castle UMC
Full Time Local Pastor (FL)
22 Parsons Dr, North
Whitney Point, NY 13862
H: (607) 692-4763 CH: (607) 648-5898
Email: jgcollins@stny.rr.com

Collinsworth, Eleanor Gross (Mark)
Bath: Centenary UMC
Elder in Full Connection (FE)
208 W Washington St
Bath, NY 14810
CH: (315) 568-6306
Fax: (315) 568-5012
Email: egcollinsworth@gmail.com

Coltrain, Carol (Joseph)
Huntersland UMC
Part Time Local Pastor (PL)
PO Box 726
Middleburgh, NY 12122-0726
CH: (518) 827-4270
Email: ccoltrain@midtel.net

Comer, Michael P (Anne)
Police Phychologist Michigan St Police
Retired Full Elder (RE)
5153 Oak Hills Dr
Eaton Rapids, MI 48827
H: (517) 663-1571
Email: comerm@michigan.gov

Conners, Gail (James)
Chaplain, Clifton Springs Hospital
Part Time Local Pastor (PL)
27 Kendall St
Clifton Springs, NY 14432
H: (315) 462-9237
Email: gail.conners@cshosp.com

Connolly, Kevin (Denise)
Brocton: Tri Church Parish
Part Time Local Pastor (PL)
22 First St
Westfield, NY 14787
H: (716) 326-6452 CH: (716) 792-4533
Email: pastorkev@roadrunner.com

Connor, Martha (Steve)
Chateaugay/Braindardsville/Lyon Mt UMC
Retired Full Elder (RE)
465 Wilfred King Rd
Ellenburg Depot, NY 12935-3330
H: (518) 492-7002
Email: revmarty@westelcom.com

Connor, Walter G (Marilyn)
Retired Full Elder (RE)
130 Crestwood Cir
Dansville, NY 14437-9692
H: (585) 335-3048
Email: waltgconnor585@aol.com

Cook, Gary N (Marjorie)
Retired Associate Member (RA)
187 Azeeban Rd
Vance, SC 29163
H: (803) 496-9016
Email: mkccteach@yahoo.com

Cook, Tracy L
Honorable Location (HL)
60 Champion St
Carthage, NY 13619
H: (315) 493-0515

Cooke, David J (Heather)
Findley Lake UMC
Elder in Full Connection (FE)
PO Box 296, 2566 Parsonage Rd
Findley Lake, NY 14736
H: (716) 769-7425 CH/Fax: (716) 769-7532
Email: pastor.davecooke@gmail.com

Cooke, John D (Charlotte)
Retired Full Elder (RE)
641 Stolle Rd
Elma, NY 14059-9360
H: (716) 652-1379
Email: revcooke@verizon.net

Corbett, Claude T (Zella)
Retired Full Elder (RE)
PO Box 236
Penney Farms, FL 32079
H: (904) 529-7827

Cornell, Virginia (Bruce)
North Cambridge/Easton UMC
Retired Full Elder (RE)
PO Box 265, 161 Cemetery Rd
Victory Mills, NY 12884-0265
H: (518) 695-4195
Email: back40vir@hotmail.com

Corretorre III, Daniel A
North Rose UMC
Elder in Full Connection (FE)
PO Box 369, 5050 N Main St
North Rose, NY 14516
CH/Fax: (315) 587-9544
Email: Corretore@gmail.com

Costner, Kevin (Heather)
Jamestown: Camp Street UMC
Full Time Local Pastor (FL)
345 Norton Ave
Jamestown, NY 14701
H: (716) 664-7365 CH: (716) 488-4085
Email: khcostner@windstream.net

Cotant, William (Pam)
Retired Full Elder (RE)
1005 SW 5th Ct
Boynton Beach, FL 33426
H: (936) 544-3365
Email: bpcotant@gmail.com

Coty, Holly (Wayne)
Buffalo: Cleveland Hill/University UMC
Part Time Local Pastor (PL)
740 Fairchild Pl
Lewiston, NY 14092
H: (716) 731-2193 CH: (716) 833-8225
Email: holly.coty@roadrunner.com

Couch, Arthur (Jerilyn)
Retired Local Pastor (RL)
8314 S Retreat La
Pendleton, IN 46064
H: (315) 686-5042 CH: (315) 686-3113
Email: ACOUCH1@aol.com

Covell, Warren
Retired Full Elder (RE)
7251 Janus Park Dr
Parkrose Estates - Rm 337
Liverpool, NY 13088
H: (315) 452-0523
Email: wcovell@twcny.rr.com

Craver, Brandilynne (Scott M.)
Smithville Center/Mount Upton UMC
Part Time Local Pastor (PL)
889 State Hwy 12
Greene, NY 13778
H: (607) 656-7908 CH: (607) 656-8363
Email: brandilynne.craver@gmail.com

Crawford, Jeffrey C (Beverly)
Retired Full Elder (RE)
5 Victoria Rise
Fairport, NY 14450
H: (585) 729-9168
Email: blumoonjman60@yahoo.com

Crawson-Brizzolara, Susan D (Dan Brizzolara)
Harpursville/Ouaquaga UMC
Part Time Local Pastor (PL)
2185 Rte 79
Windsor, NY 13865
CH: (607) 240-9139
Email: Crawsbrizz102613@gmail.com

Crispell, Gregory L (Barbara)
North Tonawanda: First UMC
Elder in Full Connection (FE)
65 Main St
North Tonawanda, NY 14120
H: (716) 692-1153 CH: (716) 694-2456
Fax: (716) 693-0788
Email: gcrispell@gmail.com

Cross, Virginia (Robert)
Retired Local Pastor (RL)
1890 Lake Rd
Hamlin, NY 14464
H: (585) 964-3074
Email: vcross@rochester.rr.com

Crout, Roger James (Linda)
Remsen UMC/South Lewis Parish
Part Time Local Pastor (PL)
1581 Flintown Rd
Boonville, NY 13309
H: (315) 942-5001
Email: rogerjamescrout@aol.com

Crowell, Sr, Stephen (Kristan)
Alfred/Angelica UMC; Asst to Pres for Ch Rel UTS
Elder in Full Connection (FE)
1389 Moland Rd
Alfred Station, NY 14803
H: (716) 982-6469 CH: (585) 466-7727
Email: scrowell@united.edu

Currier, Margaret (Robert)
Jonesville UMC
Part Time Local Pastor (PL)
318 Alexander St
Scotia, NY 12302
H: (518) 688-9515 CH: (518) 877-7332
Fax: (518) 877-6174
Email: macnrnc@yahoo.com

Damsteegt, Gordon G (Elaine)
Ellington UMC
Full Member of Other Denomination (OF)
186 Hallock St
Jamestown, NY 14701
H: (716) 483-0858 CH: (716) 287-2869
Email: gordnlane@windstream.net

Danielson, Olav
Retired Associate Member (RA)
9 Beech Cluster
Doylestown, PA 18901
H: (215) 340-7248
Email: olavdanielson@yahoo.com

Darling, Robert H (Cleo)
Retired Full Elder (RE)
123 Gibson Rd, GH 33
Lexington, SC 29072
CH: (607) 797-5675
Email: bncdar@gmail.com

Darnell, Paul R (Anita)
Retired Full Elder (RE)
8218 Dexter Pkwy
Baldwinsville, NY 13027-1007
H: (315) 638-2549
Email: pauldarnell@verizon.net

Daughen, Winifred D
Retired Local Pastor (RL)
PO Box 42
LaFargeville, NY 13656
H: (315) 658-2643

Davenport, Beverly (Lenferd)
Part Time Local Pastor (PL)
72 Town Line Rd
Van Etten, NY 14889
H: (607) 589-6626 CH: (607) 739-0640
Email: bapd106@aol.com

Davidson, Shirley M (Richard)
Retired Full Elder (RE)
36 Pleasant View Dr
Lancaster, NY 14086
H: (716) 684-1538
Email: revshirleyd@gmail.com

Davidson, Violet A (Randall)
Retired Full Elder (RE)
970 Big Tree Rd
Jamestown, NY 14701
H: (716) 763-2233 CH: (716) 763-9345
Fax: (716) 763-1070
Email: pastorvad@gmail.com

Davis, Bennie
Retired Probationary Member (RP)
13 Harlow Pl
Buffalo, NY 14208

Davis, Susan E
Retired Full Elder (RE)
717 Devonshire Ave
Takoma Park, MD 20912
Email: sdavis2908@aol.com

Davis, Thomas E (Dawn)
Kaiser Permanente Home Health & Hospice
Elder in Full Connection (FE)
344 W Cypress Ave
El Cajon, CA 92022
H: (928) 388-4036
Email: Thomas.X.Davis@kp.org

Dean, Robert Alvan (Katherine)
Maine Federated Church
Elder in Full Connection (FE)
PO Box 34
Maine, NY 13802
H/Fax: (607) 862-3345 CH: (607) 862-3387
Email: pastor.rdean@gmail.com

DeAngelis, Barbara (Marc)
Varick UMC
Elder in Full Connection (FE)
6080 Lake St
Cayuga, NY 13034
H/Fax: (315) 255-2958 CH: (607) 869-9216
Email: pastorb_9@hotmail.com

Dearstyne, Eleanor

Retired Full Elder (RE)
133 Lawrence St, Embury Apts #113-E
Saratoga Springs, NY 12866-1321
H: (518) 871-9727
Email: eleandear@aol.com

Deckard, Stephen (Pamela)

New Hartford UMC
Elder in Full Connection (FE)
105 Genesee St
New Hartford, NY 13413
H: (315) 280-0840 CH: (315) 733-4227
Fax: (315) 798-8771
Email: revsteve@centralny.twcbc.com

DeFelice, Robert (Sheila)

Voorheesville UMC
Full Time Local Pastor (FL)
68 Maple Ave
Voorheesville, NY 12186
H: (518) 438-0253 CH: (518) 765-2895
Email: rdefeli1@nycap.rr.com

DeGroot, Joseph A (Tonia)

Retired Full Elder (RE)
1660 Aynsley Way
Vero Beach, FL 32966
Email: jdegroote1660@comcast.net

Deichmann, Wendy J

President, UTS Dayton, OH
Elder in Full Connection (FE)
14794 Providance Rd
Brookville, OH 45309
H: (937) 833-3406
Email: wjdedwards@united.edu

Delahoy, Jennifer J (Brian)

Kennedy: First UMC
Part Time Local Pastor (PL)
PO Box 334
Ellington, NY 14732
H: (716) 287-3099 CH/Fax: (716) 267-2645
Email: chrchldy5573@hotmail.com

Delamater, W. Alan (Deborah Roberts)

Shenendehowa UMC
Elder in Full Connection (FE)
971 Rte 146
Clifton Park, NY 12065-3645
H: (518) 399-4299 CH: (518) 371-7964
Email: pastoralan@shenmeth.org

Delia, William (Regina)

Cooperstown UMC
Elder in Full Connection (FE)
66 Chestnut St
Cooperstown, NY 13326
CH: (607) 547-9540
Email: pastorbilldelia@gmail.com

Demers, Richard J

Honorable Location (HL)
1459 Copeland Pond Rd
Fort Ann, NY 12827-2304

Deming, Eileen

Retired Full Elder (RE)
707 Heather Ln
Altamont, NY 12009-4937
H: (518) 861-1096
Email: ewd48@aol.com

DeMocker, Janice (James)

Retired Full Elder (RE)
20 Merryhill Ln
Pittsford, NY 14534
H: (585) 248-9580
Email: democker@rochester.rr.com

Dempsey, David

Retired Full Elder (RE)
479 Carnegie Dr
Pittsburgh, PA 15243-2041

Denny, Jacob G (Sarah)

Sodus Point/Wolcott:Faith UMC
Elder in Full Connection (FE)
6024 Draper Street
Wolcott, NY 14590
H: (315) 594-2023 CH: (315) 594-2755
Fax: (315) 554-1068
Email: pastorjake10540@yahoo.com

Derk, David C (Donna)
East Aurora: Baker Memorial UMC
Elder in Full Connection (FE)
357 Main St
East Aurora, NY 14052
H: (716) 652-3791 CH: (716) 652-0500
Fax: (716) 652-8346
Email: DaveD@BakerChurch.org

Derk, David L (Frances)
East Aurora: Baker Memorial UMC
Retired Full Elder (RE)
Greenfield Ct Apt 158
5953 Broadway
Lancaster, NY 14086
H: (716) 393-3380

DeSalvatore, Gregory B (Bonnie)
Wellsville: First UMC
Elder in Full Connection (FE)
25 Scott Ave
Wellsville, NY 14895
H: (585) 596-1088 CH: (585) 593-1860
Fax: (585) 593-1889
Email: gregd28@gmail.com

DeWalt, Steve (Mary)
Cayutaville UMC
Part Time Local Pastor (PL)
PO Box 426
Odessa, NY 14869
H: (607) 594-4827
Email: steve.dewalt@yahoo.com

Dewey, Keith M
Retired Full Elder (RE)
1000 Pine Trail
Apt 264
Honeoye Falls, NY 14472
H: (607) 776-7449
Email: kmdewey2004@yahoo.com

Deyo, Virginia
Mechanicville/Melsrose UMC
Elder in Full Connection (FE)
148 S Second Ave
Mechanicville, NY 12118
H: (518) 652-2182 CH: (518) 664-3095
Email: ginnydeyo@nycap.rr.com

Dickinson, Allan G (Mary)
Retired Full Elder (RE)
6943 Valley View Rd
Clinton, NY 13323
H: (315) 853-6876

Dickinson, Nina (Jeffrey)
Indian Lake/Blue Mountain UMC
Part Time Local Pastor (PL)
5949 Rte 30
Indian Lake, NY 12842
H: (518) 648-5302 CH: (518) 648-5441
Email: nldbickinson@yahoo.com

Diffenbacher, Brian (Patricia)
Woodhull UMC
Elder of Other Annual Conference (OE)
PO Box 218
5185 W Main St
Woodhull, NY 14898
H: (607) 925-0005
Email: bridif@hotmail.com

Dillon, Christopher (Amy)
Retired Full Elder (RE)
7982 SE Paradise Dr
Stuart, FL 34997
H: (561) 582-5497
Email: chris.dillon@flumc.org

DiLuzio, Diane E
McDonough/Oxford UMC
Elder in Full Connection (FE)
32 South Washington Ave
Oxford, NY 13830
H: (607) 843-9705 CH: (607) 843-2002
Email: diane6246@gmail.com

Do, Insook
Chpln/Coun at Capital City Rescue Mission/New Faith Family Ctr for Homeless Women, Albany
Deacon in Full Connection (FD)
13 Gail Ave
Albany, NY 12205-4727
H: (518) 464-1815
Email: insookdo@yahoo.com

Dolch, Arthur (Rebecca)
Retired Full Elder (RE)
104 Christopher Cir
Ithaca, NY 14850
H: (607) 351-7417
Email: rebadolch@gmail.com

Dolch, Rebecca W (Arthur)
Ithaca:Forest Home Chapel UMC
Retired Full Elder (RE)
104 Christopher Cir
Ithaca, NY 14850
H: (607) 351-7416
Email: rebadolch@gmail.com

Doupe, Gary E (Elaine Cichowski-Doupe)
Retired Full Elder (RE)
243 Mount Pleasant Rd
Bainbridge, NY 13733
H: (607) 743-5062
Email: gary@doupe.com

Drake, Gordon
Honorable Location (HL)
542 Albany Shaker Rd
Loudonville, NY 12211-2118
H: (518) 438-2484
Email: GandLDrake@msn.com

Drake, Mary T (Mike)
Mannsville UMC
Elder in Full Connection (FE)
PO Box 380
Mannsville, NY 13661
CH: (315) 465-6385
Email: revdrake@frontier.com

Drayer, Leslie
Retired Associate Member (RA)
PO Box 147
Union City, PA 16438
H: (814) 438-7314
Email: lesliedraye@outlook.com

Drown, Maurice (Charla)
Retired Full Elder (RE)
86 Alpine Dr
Latham, NY 12110-1238
H: (518) 783-1074
Email: mauricedrown@msn.com

Ducharme, Myron (Wanda)
Retired Local Pastor (RL)
35 Evergreen Ln, C1-221
Queensbury, NY 12804-4405
H: (518) 832-1783

Dufford Jr, Paul L (Sylvia)
Fortsville UMC
Retired Associate Member (RA)
402 Fortsville Rd
Gansevoort, NY 12831-1573
H: (518) 642-9984 CH: (518) 793-7095
Email: pldj1939@hotmail.com

Dulkis, Nancy
East Worcester UMC
Part Time Local Pastor (PL)
7717 State Hwy 7
Maryland, NY 12116-3203
H: (607) 638-9727 CH: (607) 397-9431
Email: ndulkis@stny.rr.com

Dunn, Joan
North Western UMC
Part Time Local Pastor (PL)
55 Wolcott Hill St
Camden, NY 13316
H: (315) 245-1397 CH: (315) 827-4000
Email: JDunn83029@aol.com

Durham, David E (Kathy)
Retired Full Elder (RE)
149 Ontario St
Honeoye Falls, NY 14472-1139
H: (585) 624-5575 CH: (585) 223-9560
Email: dedur@aol.com

Dye, Kathy
Italy Valley/Prattsburgh UMC
Part Time Local Pastor (PL)
9 Porter St
Prattsburgh, NY 14873-9540
H: (607) 661-5988 CH: (607) 522-4341
Email: kathydye71@yahoo.com

Dyer II, Frederick L (Elizabeth)
Elmira Heights: Oakwood/Pine Valley UMC
Part Time Local Pastor (PL)
210 Oakwood Ave
Elmira Heights, NY 14903
H: (607) 215-0393 CH: (607) 732-6042
Email: fdyer2@stny.rr.com

Earthrowl, Deborah (Jonathan)
The Greater Parish – Cambridge/Greenwich
Argyle/Salem/West Hebron UMC
Elder in Full Connection (FE)
PO Box 412
Salem, NY 12865-0412
CH: (518) 854-3203
Email: mrsrevmom@yahoo.com

Eastham, Jane
Watertown: Bethany UMC
Retired Local Pastor (RL)
331 Weldon Dr
Watertown, NY 13601-4411
H: (315) 804-1350 CH: (315) 788-7791
Email: urbanmissionjane@yahoo.com

Eastlack, Lawrence R (Nancy)
Amherst: Trinity UMC
Part Time Local Pastor (PL)
4816 Pine Hill
Albion, NY 14411
H: (585) 589-9905 CH: (716) 835-7711
Fax: (716) 835-5972
Email: lifegrow@gmail.com

Easton, Donald (Jeanne)
Retired Full Elder (RE)
17481 Rte 11, Lot 2C
Watertown, NY 13601
H: (315) 955-6961
Email: pchman@twcny.rr.com

Easttey, Thomas E (Michelle)
Binghamton: Boulevard UMC
Elder in Full Connection (FE)
113 Grand Blvd
Binghamton, NY 13905
H: (607) 729-4003 CH: (607) 797-5675
Email: eastteyenterprises@hotmail.com

Eddy, Gail (Steven)
Honorable Location (HL)
245 E 6th St
Oswego, NY 13126
H: (315) 216-4317
Email: 3eddys@gmail.com

Eddy, Robert M
Honorable Location (HL)

Eddy, Steven (Gail)
Elder in Full Connection (FE)
245 E 6th St
Oswego, NY 13126
H: (315) 216-4317
Email: naitarm151@gmail.com

Edmister, Jean E (William)
Pendleton Center UMC
Part Time Local Pastor (PL)
6864 Campbell Blvd
North Tonawanda, NY 14120
H: (716) 946-4380 CH: (716) 625-8306
Fax: (716) 625-8192
Email: PastorJeanE@juno.com

Eldred, Robert
Retired Full Elder (RE)
51 Sweet Briar Rd
Tonawanda, NY 14150
H: (716) 835-5287
Email: rde51@verizon.net

Eller, Peggi J
Binghamton: Nimmonsburg UMC
Elder in Full Connection (FE)
809 Oak Hill Rd
Binghamton, NY 13901
H: (607) 204-0006 CH: (607) 724-5421
Fax: (607) 772-2011
Email: PastorPeggi@gmail.com

Elliott, Richard (Ruth)
Retired Full Elder (RE)
50 Fairwood Dr, Apt 349
Rochester, NY 14623-4956
H: (607) 739-8076
Email: rebiruth@earthlink.net

Ellis, Allyson M (Todd)
Elder in Full Connection (FE)
38 Otsdawa Ave
Otego, NY 13825-2204
H: (607) 267-0921
Email: allyson.ellis@mac.com

Elmendorf, Wendell (Mary)
Retired Full Elder (RE)
3792 NE Ocean Blvd, Unit 219N
Jensen Beach, FL 34957
H: (772) 334-6041
Email: wendellhg@aol.com

Emerson, Richard D (Dorothy)
Retired Full Elder (RE)
35 Singer Dr
West Seneca, NY 14224
H: (716) 674-1472
Email: remers44@msn.com

Engels, Renee (Edward)
West Seneca: Covenant/New Hope UMC
Part Time Local Pastor (PL)
539 Main St
West Seneca, NY 14224
H: (716) 683-2014 CH/Fax: (716) 674-6869
Email: pastor_renee@yahoo.com

English, Glynn (Linda)
Fleming Federated
Part Time Local Pastor (PL)
3525 Clinton Rd
Jordan, NY 13080
H: (315) 689-1679 CH: (315) 253-6548
Email: glynn.english@oswego.edu

Enstine, Edward
Danby Federated Church
Part Time Local Pastor (PL)
363 W King Rd
Ithaca, NY 14850
H: (607) 220-9664 CH/Fax: (607) 272-1687
Email: eenstine@aol.com

Epler, Jackie Mueller (Dennis)
Part Time Local Pastor (PL)
19 Brownlea Rd
Framingham, MA 01701
Email: jackiesnaps@yahoo.com

Erway, Mark (Anne)
Pine City:Penn Ave UMC
Part Time Local Pastor (PL)
PO Box 310
Breesport, NY 14816
CH/Fax: (607) 733-4485
Email: paumcme@aol.com

Evans, Christopher H (Robin Olson)
Prof, History of Christianity/Methodist Studies at BU School of Theology
Elder in Full Connection (FE)
745 Commonwealth Ave
Boston, MA 02215
Email: chevans@bu.edu

Excell, Charles V
Retired Full Elder (RE)
8900 Penstemons Dr
Charlotte, NC 28215
H: (716) 712-7027
Email: revcve@gmail.com

Falsetti, Gail (Robert)
Burnt Hills UMC
Probationary Elder (PE)
816 Rte 50
Burnt Hills, NY 12027
H: (518) 928-4408 CH: (518) 399-5144
Email: gail.falsetti@gmail.com

Fargo, Mona (Steve)
Adams/Sulphur Springs UMC
Full Time Local Pastor (FL)
PO Box 51
Adams, NY 13605
CH/Fax: (315) 232-4824
Email: monal0311@outlook.com

Farmer, Robert
Retired Full Elder (RE)
163 Maple Ave
Canajoharie, NY 13317-1527
H: (518) 673-8149
Email: Farmerjet@yahoo.com

Farrell, Matthew (Kelli)
Clarence UMC
Elder in Full Connection (FE)
10171 Greiner Rd
Clarence, NY 14031
H: (716) 759-6043 CH: (716) 759-8921
Fax: (716) 759-8044
Email: mattfarrellumc@gmail.com

Farrington, Penni L
Manchester/Palmyra UMC
Elder in Full Connection (FE)
109 B Church St
Palmyra, NY 14522
H: (315) 502-4255 CH: (585) 289-9506
Email: packerfan1952@yahoo.com

Fassett, Thomas W W
Retired Full Elder (RE)
PO Box 232
Hector, NY 14841
H: (607) 546-4626
Email: fassettww@empacc.net

Faulks, Joelle
Van Hornesville UMC
Part Time Local Pastor (PL)
62 N Main St
Earlville, NY 13332
H: (315) 691-6500 CH: (315) 569-2173
Email: joellefaulks@gmail.com

Fellows, Arthur (Norma Jean)
Retired Local Pastor (RL)
13320 Scotts Mill Rd
Culpeper, VA 22701
H: (800) 988-5360
Email: jdpastorart@yahoo.com

Fellows, Barbara
Retired Honorable Location (RHL)
2300 E Miami Rd Montrose, CO 81401
H: (970) 318-1109
Email: Barb8783@gmail.com

Fellows, Brian C (Cynthia)
Oneida:St. Paul's UMC
Elder in Full Connection (FE)
555 Sayles St

Oneida, NY 13421
H: (315) 363-2903 CH: (315) 363-1921
Email: stpaulspastor@twcny.rr.com

Fellows, Norma Jean V (Arthur)
Retired Full Elder (RE)
13320 Scotts Mill Rd
Culpeper, VA 22701
H: (800) 988-5360
Email: revnj05@yahoo.com

Fenimore, James
*Ext. Min. Church Consultant for the Samaritan
Counseling Center in Scotia NY*
Elder in Full Connection (FE)
261 Liberty St
Troy, NY 12180
H: (518) 573-2573
Email: jfenimore@gmail.com

Ferguson, Allan J (Linda)
Retired Full Elder (RE)
180 N West St
Homer, NY 13077-9702
H: (607) 749-4196

Ferguson, Donald M (Nina)
Retired Local Pastor (RL)
572 Horse Run Rd
Little Genesee, NY 14754
H: (585) 928-1013 CH/Fax: (585) 928-2224
Email: dferguson1@stny.rr.com

Ferguson, Gene M (Joy)
Retired Full Elder (RE)
90 Meyer Rd - Apt 619
Amherst, NY 14226-1006
H: (716) 835-6275
Email: tinkerbay@netsync.net

Ferrel, Kimberly (Willis C.)
Avon/Fowlersville UMC
Elder in Full Connection (FE)
315 Brett Rd
Rochester, NY 14609
H: (585) 226-8071 CH: (585) 226-8600
Email: kimberlyshines@gmail.com

Fike, Francis G (Joan)
Retired Full Elder (RE)
849 Claremont Ct
Holland, MI 49423

Filiatreau, Shirley (Thomas)
Retired Full Elder (RE)
309 Fall Brook Cir
Clifton Springs, NY 14432-9748
H: (315) 462-7932
Email: tsfilia@rochester.rr.com

Finch, Daniel J (Karen)
Livonia, UMC of
Elder in Full Connection (FE)
PO Box 405, 39 Main St
Livonia, NY 14487
H: (585) 346-6201 CH: (585) 346-3511
Email: dandelion70x7@gmail.com

Finch, Deanna M
Greece UMC: Coor of Nurturing Min.
Deacon in Full Connection (FD)
Greece United Methodist Church
1924 Maiden Ln
Rochester, NY 14626
H: (585) 637-2583 CH: (585) 225-1880
Fax: (585) 225-1881
Email: deacondee@frontiernet.net

Finch, Matthew
UMC of Livonia/Hemlock
Part Time Local Pastor (PL)
39 Main St, PO Box 405
Livonia, NY 14487
H: (585) 694-0396 CH: (585) 346-3511
Email: matthew1finch@yahoo.com

Fischer, Martha T
Living Waters Parish
Retired Full Elder (RE)
74 West Main St
Mohawk, NY 13407
H: (315) 219-5098
Email: marfish4487@gmail.com

Fish, Bruce A (Sue)
Cherry Creek-Leon/Conewango Valley UMC
Part Time Local Pastor (PL)
PO Box 7

Cherry Creek, NY 14723
H: (716) 296-8321 CH: (716) 296-5213
Email: bfish2192@stny.rr.com

Fiske, Joseph A (Sarita)
Retired Full Elder (RE)
Robinson Terr Mountain View
28652 St Hwy 23
Stamford, NY 12167

Fitts, Everett B (Janet)
Retired Full Elder (RE)
1110 Marshall Rd
Greenwood, SC 29646
H: (716) 357-5454
Email: ejfitts@mywesleycommons.org

Flandreau, Mark Endicott (Susan)
Burdett?Watkins Glen UMC
Part Time Local Pastor (PL)
14 Carriage Cir
Elmira, NY 14903
H: (607) 562-3778 CH: (607) 546-7550
Email: mflandre@stny.rr.com

Flemming, Dean (Marikay)
Granby Center/Hannibal/Martville UMC
Part Time Local Pastor (PL)
51 Olde Maple Ave
Fulton, NY 13069
H: (315) 562-7222 CH: (315) 564-5977
Email: deanflemmingii@gmail.com

Fletcher, James
Perryville/Peterboro UMC
Elder in Full Connection (FE)
2751 Perryville Rd
Canastota, NY 13032
CH: (315) 655-2717
Email: Educator65@gmail.com

Flohr, LeRoy W
Retired Full Elder (RE)
544 Sunrise Ave
Fort Myers, FL 33903
H: (239) 995-0384
Email: lwflohr@aol.com

Focht, Marcia

Centenary-Chenango Street UMC
Part Time Local Pastor (PL)
946 Bunn Hill Rd
Vestal, NY 13850
H: (607) 797-4465 CH: (607) 724-3546
Email: mfocht@binghamton.edu

Foos, Julie (David)

Canadice/Ionia UMC
Part Time Local Pastor (PL)
226 Newton Rd
Rochester, NY 14626
H: (585) 723-9503 CH: (585) 367-2724
Email: julsfoos@rochester.rr.com

Forbes, Charles

Minetto UMC
Part Time Local Pastor (PL)
PO Box 217
Minetto, NY 13115
H: (315) 216-4757 CH: (315) 343-3465
Fax: (343) 343-4349
Email: Pastor@MinettoUMC.org

Ford, Jack (Penny)

Dolgeville/Paines Hollow UMC
Full Time Local Pastor (FL)
13 West State St
Dolgeville, NY 13329
H: (315) 429-5129 CH: (315) 429-7381
Email: pastorjackford@gmail.com

Fossitt, Vonda

Binghamton: High Street UMC
Elder in Full Connection (FE)
1290 Vestal Ave
Binghamton, NY 13903
H: (607) 217-5570 CH: (607) 724-3230
Fax: (607) 772-0698
Email: pastorvonda@hotmail.com

Foster, Allyn C (Bonnie Arnold)

Retired Full Elder (RE)
182 Reist St
Williamsville, NY 14221
H: (716) 228-7921
Email: allyn@oppchurch.org

Foster, Marilyn M (Rodney)

Retired Full Elder (RE)
2649 E Genesee St
Syracuse, NY 13224-1520
H: (315) 568-2352

Foster, Myrna (John)

Retired Full Elder (RE)
164 Madison St
Waterville, NY 13480
H: (315) 841-3091

Fox, Cathy

Cohocton/North Cohocton UMC
Part Time Local Pastor (PL)
8747 Groveland Station Rd
Dansville, NY 14437
H: (585) 335-7238 CH: (585) 534-5609
Email: foxca@dansvillecsd.org

Fralick, Ronald

Middlefield UMC
Full Member of Other Denomination (OF)
PO Box 235
Cherry Valley, NY 13320
H: (607) 264-3109
Email: ronald.fralick@bassett.org

Franke, David L (Martha Munson)

Honorable Location (HL)
4423 North Bennett Heights
Batavia, NY 14020
H: (585) 344-1142
Email: dlfla@2ki.net

Franke, Robert J (Vaunda)

Pendleton Center/Royalton UMC
Part Time Local Pastor (PL)
7278 Townline Rd
North Tonawanda, NY 14120
H: (716) 692-5009 CH: (716) 625-8306
Fax: (716) 625-8192
Email: rev.bob2013@gmail.com

Franklin, Gregory A

Retired Full Elder (RE)
8 Fruit St
Perry, NY 14530
H: (716) 822-2456
Email: greg.franklin.perry.ny@gmail.com

Frederick, Roger L (Carolyn)
Chenango Bridge UMC
Elder in Full Connection (FE)
PO Box 501, Chenango Bridge, NY 13745
H: (607) 648-4326 CH: (607) 648-4339
Email: roger.frederick.dr@gmail.com

Freeland, Gary L
Flemingville/Fairfield UMC
Part Time Local Pastor (PL)
65 Sunnyfield Dr
Owego, NY 13827-3662
H: (607) 425-4804 CH: (607) 642-5577
Email: glfreeland@hotmail.com

Freeman, Paul (Elizabeth)
Retired Local Pastor (RL)
3204 Lakeview St
Crestview, FL 32539
H: (850) 892-6059

French, Craig (Barbara)
Syracuse:University UMC
Elder in Full Connection (FE)
4950 Skyline Dr
Syracuse, NY 13215
H: (315) 476-1834 CH: (315) 475-7277
Fax: (315) 475-8995
Email: craigfrench@twcny.rr.com

French, Matthew (Angie)
Bergen UMC
Probationary Elder (PE)
PO Box 216
Bergen, NY 14416
H: (585) 314-2189 CH: (585) 494-1312
Fax: (585) 494-0908
Email: angieandmatthew@msn.com

French, Vernon C (Jeanne)
Retired Full Elder (RE)
4950 Skyline Dr
Syracuse, NY 13215-2448
H: (603) 652-7848

Fribance, Elizabeth W
Retired Full Elder (RE)
5225 Wilson Ln - Ste 208
Maplewood Assisted Lving
Mechanicsburg, PA 17055

H: (717) 591-8754
Email: fribance1e@aol.com

Frueh, Henry C (Janice Joyce)
Chpln Hospice of Schenectady & EcoSabbath Min
Elder in Full Connection (FE)
149 Second St, Apt 2F
Troy, NY 12180
H: (518) 222-9330
Email: henryfrueh@gmail.com

Fryer, Dale T
Honorable Location (HL)
2002 W Genesee St, Apt B6
Syracuse, NY 13219
Email: dtfryer@localnet.net

Fuller, Daniel
Port Crane: Sanitaria Springs UMC
Part Time Local Pastor (PL)
365 Pigeon Hill Rd
Chenango Forks, NY 13746--1529
CH: (607) 648-6837
Email: danfuller2000@gmail.com

Fuller, Gail L (Carol F)
Retired Local Pastor (RL)
2181 Shallowford Rd
Sumter, SC 29154
Email: gfuller1@sc.rr.com

Fuller, Leonard (Patricia)
Big Flats/Catlin UMC
Part Time Local Pastor (PL)
7090 Velie Rd
Savona, NY 14879
H: (607) 776-7767 CH: (607) 562-8581
Email: lenny2fuller@ymail.com

Fulton, John W (Susan)
Chittenango/Minoa UMC
Retired Full Elder (RE)
20 Pebble Hill Rd S
DeWitt, NY 13214-2400
H: (315) 445-1939 CH: (315) 687-3116
Email: JFulton2@twcny.rr.com

Gallandorm, George W (Judith)
Sherburne/Smyrna UMC
Associate Member (AM)
PO Box 556, 13 Chapel St
Sherburne, NY 13460
CH/Fax: (607) 674-4119
Email: revgeorge@frontiernet.net

Garman, Harold (Janet)
Retired Full Elder (RE)
415 Russell Ave, Apt 309
Gaithersburg, MD 20877
H: (301) 987-6436
Email: hgarman1@gmail.com

Gazzilli, Mario (Joan)
Retired Associate Member (RA)
306 South Frankfort St
Frankfort, NY 13340
Email: mjgazz@twcny.rr.com

Geer, David A (Betty Jean)
Retired Full Elder (RE)
6152 East Lake Rd
Conesus, NY 14435
H: (585) 346-2119
Email: davegeer59@gmail.com

George, Loise L
Retired Full Elder (RE)
Brooks-Howell Home
266 Merrimon Ave
Asheville, NC 28801-1218
H: (828) 252-7644
Email: loisegeorge@aol.com

Getz, Carl (Nancy)
Sauquoit Velly/Trenton UMC
Part Time Local Pastor (PL)
7704 Miller Rd
Holland Patent, NY 13354
CH: (315) 865-8945
Email: NATWAR@aol.com

Gilman, Raymond C (Andrea)
Salamanca United
Full Time Local Pastor (FL)
125 Broad St
Salamanca, NY 14779
H: (716) 945-1075
Email: jeshuarayman@gmail.com

Gisotti, Denise (Joseph)
Delmar - First UMC
Part Time Local Pastor (PL)
12 Carriage Rd
Delmar, NY 12054
H: (518) 439-1779 CH: (518) 439-9976
Fax: (518) 439-9977
Email: golfing1020@yahoo.com

Gladwell, Penelope (Dave)
Retired Honorable Location (RHL)
229 Lookout Ridge
Hedgesville, W VA 25427
H: (304) 754-7586
Email: penny.gladwell@gmail.com

Glantz, Linda
Dalton/Gainesville UMC
Part Time Local Pastor (PL)
10116 State St
Dalton, NY 14846
CH: (585) 476-2060
Email: lindaglantz@yahoo.com

Gleason, Janet L (Michael)
Herkimer/Cedar Lake UMC
Elder in Full Connection (FE)
613 Jeffrey Street
Herkimer, NY 13350
H: (315) 219-5169 CH: (315) 866-1349
Email: mgleason@twcny.rr.com

Gleason, Timothy (Jennifer)
Cuba/Friendship UMC
Elder in Full Connection (FE)
PO Box 487
Friendship, NY 14739
CH: (585) 973-3721
Email: tim8189@gmail.com

Goddard, Todd R (Cynthia)
East Rochester/West Walworth: Zion UMC
Elder in Full Connection (FE)
6274 Knickerbocker Rd
Ontario, NY 14519
CH: (585) 678-1893
Email: tgoddard@rochester.rr.com

Goff, Richelle (Michael)
Auburn UMC
Elder in Full Connection (FE)
4 Hamilton Ave
Auburn, NY 13021
H: (315) 282-7163 CH: (315) 253-6295
Email: rduchano@gmail.com

Golando, Molly (David)
Probationary Deacon (PD)
27 Liberty St
Fredonia, NY 14063
H: (716) 679-1694 CH/Fax: (716) 672-2048
Email: mollygolando@yahoo.com

Golden, Edward A (Beverly)
Retired Associate Member (RA)
4913 Sunnysdale Blvd
Erie, PA 16509-2336
H: (814) 866-2145

Golibersuch, Matthew (Darlene)
Westfield: First UMC
Elder in Full Connection (FE)
101 E Main St
Westfield, NY 14787
H: (716) 326-3944 CH: (716) 326-3243
Fax: (716) 326-3373
Email: westmeth@fairpoint.net

Gongloff, Paul D (Nancy)
Retired Full Elder (RE)
50 Water View Cir
Rochester, NY 14625
H: (585) 248-0699
Email: pgongloff@frontiernet.net

Goodell, John (Joan)
Retired Full Elder (RE)
909 Imperial Woods Dr
Vestal, NY 13850
H: (607) 748-4227
Email: jgoodell2@stny.rr.com

Goodrich, Kim (Robert) *WaterfordClifton Park UMC*
Elder in Full Connection (FE)
PO Box 266
Waterford, NY 12188-0266
H: (518) 238-1407 CH: (518) 235-6498
Email: pastorkim@nycap.rr.com

Gottschalk-Fielding, William (Dori)
Dir. of Connectional Ministries
Elder in Full Connection (FE)
324 University Ave, 3rd Floor
Syracuse, NY 13210
O: (315) 242-7878 Fax: (315) 424-0975
Email: BillG-F@unyumc.org

Gould, Brian (Belinda)
Chaplain Community Hospice, Ext Min
Elder in Full Connection (FE)
2152 S Shore Rd
Hadley, NY 12866
H: (518) 863-8388
Email: bdgould@gmail.com

Graham, Nadine R M (Russell)
Houston: Christ UMC Central S Dist TX Conf
Elder in Full Connection (FE)
9045 Howard Dr
Houston, TX 77017-5427
H: (713) 623-1418
Email: thelordsdance@yahoo.com

Grant, Richard E (Caroline)
Retired Full Elder (RE)
PO Box 3227
1800 Village Cir Apt 142
Lancaster, PA 17604-3227
H: (717) 397-9919
Email: rrglan142@gmail.com

Gray, Bruce A
Honorable Location (HL)

Green, Barbara Thornington
Retired Local Pastor (RL)
204 Allen Rd
Port Crane, NY 13833
H: (607) 693-1278 CH: (607) 648-6837
Email: pb1278@aol.com

Green, James A
Retired Full Elder (RE)
235 N W Mandrake Dr
Dunnellon, FL 34431

Green, Jennifer L (Troy)
Hilton UMC
Elder in Full Connection (FE)
10 Rolling Meadow Dr
Hilton, NY 14468
H: (585) 392-8094 CH: (585) 392-8761
Email: pastorjennifer@rochester.rr.com

Green, John (Janet)
Great Valley UMC
Part Time Local Pastor (PL)
PO Box 131
East Otto, NY 14729
H: (716) 704-9829 CH: (716) 945-4375
Email: pastorjohnngv@gmail.com

Greenough, John (Lori Gregware-Greenough)
Green Island UMC
Part Time Local Pastor (PL)
2 Pawling Ave, 1st Floor
Troy, NY 12180-4705
H: (518) 874-4253
Email: pastorjohn64@yahoo.com

Gregory, Amy (Bill Phillips)
Greene UMC
Elder in Full Connection (FE)
32 South Chenango St
Greene, NY 13778
H: (607) 875-4079 CH: (607) 656-8363
Email: abgregory@aol.com

Gridley, Jr, Morris A (Patricia)
Rathbone UMC
Part Time Local Pastor (PL)
345 Sly Ave Ext
Corning, NY 14830
CH: (607) 936-1237
Email: revrbone@gmail.com

Griffith, Alan Lee (Lynn Dunn)
Fort Plain/Freysbush UMC
Part Time Local Pastor (PL)
39 Center St
Fort Plain, NY 13339-1223
H: (518) 993-3645 CH: (518) 993-3863
Email: ftplainumchurch@juno.com

Grimm, Charles B (Joan)
Retired Full Elder (RE)
40 Browns Ave
Scottsville, NY 14546-1341
H: (585) 889-2215
Email: chapgrimm@aol.com

Grinnell, Karen S (Keith)
Indian Falls UMC
Elder in Full Connection (FE)
4701 East Rd
Batavia, NY 14020
H: (585) 750-7381 CH: (585) 762-9105
Email: karen.grinnell@gmail.com

Grish, Kevin (Ginny)
Cayuga/Tyre UMC
Part Time Local Pastor (PL)
PO Box 56
Cayuga, NY 13034
H: (315) 246-9260
Email: kgrish@rochester.rr.com

Griswold, Keith E (Kathy King Griswold)
Geneseo UMC
Elder in Full Connection (FE)
1442 Crittenden Rd
Rochester, NY 14623
H: (585) 272-0214 CH: (585) 243-3160
Fax: (585) 243-2273
Email: Kgriswold@rochester.rr.com

Grossman, William B S (L Allene)
Retired Full Elder (RE)
8714 E Patrol Rd
Baldwinsville, NY 13027
H: (315) 303-5092
Email: bg13@earthlink.net

Guariniello, Louis N (Marie)
Retired Full Elder (RE)
21 Greenview Dr
Bennington, VT 05201-2301
H: (802) 447-8848
Email: revlounge@earthlink.net

Guiles, Donald (Margaret)
Beaver Dams/Corning UMC
Retired Full Elder (RE)
160 Reynolds Ave
Corning, NY 14830
H: (607) 654-7094 CH/Fax: (607) 962-4567
Email: dguiles@stny.rr.com

Gustke, Robert E (Mary B)
Retired Local Pastor (RL)
8056-A Lucas Dr
Clay, NY 13041

Gutekunst Jr, Gurney (Dorothy)
Retired Full Elder (RE)
26 Sheraton Ln
Queensbury, NY 12804-7723
H: (518) 793-2132

Guy, Mary (Wayne)
Retired Full Elder (RE)
6951 River Rd
Cayuga, NY 13034-3215
H: (315) 244-8264
Email: revmary4@yahoo.com

Hackett Jr, Edward A (Margaret)
Gloversville: Foothills UMC
Elder in Full Connection (FE)
17 Freemont St
Gloversville, NY 12078
H: (518) 952-7284 CH: (518) 725-9611
Fax: (518) 725-0339
Email: REVED84@aol.com

Hadley, Helen J
Eden UMC
Elder in Full Connection (FE)
2820 East Church St
Eden, NY 14057
H: (716) 992-3586 CH: (716) 992-4211
Fax: (716) 992-4098
Email: hjhadley@juno.com

Hadley, Susan (Timothy)
Seneca Falls UMC
Probationary Elder (PE)
63 State St
Seneca Falls, NY 13148
H: (315) 712-4050
Email: hadley@netsync.net

Hagy Jr, Arthur
Troy - Center Brunswick UMC
Retired Full Elder (RE)
990 Hoosick St
Troy, NY 12180-6636
H/Fax: (518) 279-4778 CH: (518) 279-9705
Email: hagyjr@verizon.net

Haier, Joanne (Ronald)
Steuben UMC
Part Time Local Pastor (PL)
7105 Bunal Dr
Rome, NY 13440
H: (315) 865-6655 CH: (315) 865-4534
Email: sheepdogpastor@hotmail.com

Haight, Linda (Michael)
South Byron UMC
Part Time Local Pastor (PL)
14738 Moore St
Albion, NY 14411
H: (585) 589-0866 CH: (585) 330-0618
Email: mlhaight@verizon.net

Hakes, Gary (June)
Retired Full Elder (RE)
40 Aspen Hill Dr
Fredericksburg, VA 22406
H: (540) 371-3665
Email: garylhakes@verizon.net

Hale, Jeffrey (Diane Miner)
Clinton UMC
Elder in Full Connection (FE)
105 Utica Rd
Clinton, NY 13323
H: (315) 853-2756 CH: (315) 853-3358
Fax: (315) 853-4558
Email: jeffhale214@gmail.com

Hale, Nancy
Norwich Broad Street UMC
Elder in Full Connection (FE)
9 Wales Dr
Norwich, NY 13815
H: (607) 334-8829 CH: (607) 334-2895
Email: nhale@frontiernet.net

Haley, Patrick (Bonnie)
Retired Full Elder (RE)
1292 Courtney Dr
Victor, NY 14564
Email: pathaley@aol.com

Hall, Earl E
Honorable Location (HL)

Hall, Orrin F
Retired Honorable Location (RHL)
109 Marsh Cove Dr
Ponte Vedra Beach, FL 32082-1625
H: (904) 280-3360

Hall, Russell C (Irene)
Retired Full Elder (RE)
2737 East Lake Rd
Skaneateles, NY 13152
H: (315) 685-6578
Email: rckihall@icloud.com

Hamlin, Deborah J (Chris Owens)
Honorable Location (HL)
1 Temple St, Apt 123
Fredonia, NY 14063
H: (716) 679-7889
Email: Revdeb51@gmail.com

Hamm, Christopher (Terri)
Gloversville: North Main St UMC
Elder in Full Connection (FE)
316 N Main St
Gloversville, NY 12078-2141
H: (518) 725-2776 CH/Fax: (518) 725-7323
Email: pastorc316@frontiernet.net

Handy, David (Paula)
Retired Full Elder (RE)
445 Fourth St
Schenectady, NY 12306-5017
H: (518) 374-1875
Email: stugdavid1@hotmail.com

Hankey, James D (Andra)
Forestville UMC
Retired Local Pastor (RL)
2924 E Church St
Eden, NY 14075
H: (716) 992-9291 CH: (716) 965-2506
Email: mima1215@verizon.net

Hansen, Derek (Becki)
Glens Falls/Hudson Falls UMC
Probationary Elder (PE)
227 Main St
Hudson Falls, NY 12839
H: (518) 636-0746 CH: (518) 747-6832
Email: dhollishansen@aol.com

Hansen, Roy E
Retired Full Elder (RE)
51 E Market St
Corning, NY 14830-2708
H: (607) 742-9649
Email: royhansen777@yahoo.com

Hanson, Natalie A (J. Paul Womack)
Jamestown: Christ First UMC
Elder in Full Connection (FE)
663 Lakeview Ave
Jamestown, NY 14701
H: (716) 665-5857 CH: (716) 664-5803
Fax: (716) 483-5705
Email: nataliehanson@netsync.net

Hanson, Peter D
Honorable Location (HL)

Harding, Olu W (Essie)
Elm Park Oneonta UMC
Elder in Full Connection (FE)
28 Orchard St
Oneonta, NY 13820
H: (607) 267-4729 CH: (607) 432-6552
Email: revoluh@aol.com

Harding, W. Lea
Dir Pastoral Care Hilltop Chpln UMH, Hilltop
Elder in Full Connection (FE)
UMH-Hilltop - 286 Deyo Hill Rd
Johnson City, NY 13790
H: (607) 798-7818
Email: lharding@umhwc.org

Hardman, Glen T (Esther)
Jordan UMC
Elder in Full Connection (FE)
61 Eldbridge St
Jordan, NY 13080
CH: (315) 689-3499 Fax: (315) 689-6511
Email: revgth@gmail.com

Harrington, Richard W (Margaret)
Retired Full Elder (RE)
4560 Nine Mile Point Rd
Fairport, NY 14450
H: (585) 414-0803
Email: dufferdick@aol.com

Harris, Linda J
Three Rivers Parish
Elder in Full Connection (FE)
PO Box 143
Great Bend, NY 13643
H: (315) 493-1781
Email: revljharris060401@yahoo.com

Harris, Pamela J (Garrie Stevens)
Extension Ministry: Run River Enterprises
Elder in Full Connection (FE)
1507 Woodmancy Rd
Tully, NY 13159
H: (315) 559-0526
Email: pam@runriver.net

Harris, Sharon C
North Sanford/McClure UMC
Part Time Local Pastor (PL)
34 N Shore Dr
Brackney, PA 18812
H: (570) 663-2252 CH: (607) 467-1411
Email: scwnharris@yahoo.com

Harrison, Mark C (Brenda)
Jamesville Community Church
Elder in Full Connection (FE)
5809 Invincible Dr
Jamesville, NY 13078
H: (315) 492-9213 CH: (315) 492-1465
Email: jvilchurch@aol.com

Hart, Penelope (John)
Apple Valley UMC
Part Time Local Pastor (PL)
7417 Ventura Cir
Liverpool, NY 13088
H: (315) 457-5904 CH: (315) 479-7971
Fax: (315) 422-2244
Email: phart03@twcny.rr.com

Hart, William G (Roberta)
Retired Full Elder (RE)
285 Potter Rd
Canton, NY 13617
H: (315) 379-9122
Email: whart@hughes.net

Hartmann, Alice K
Retired Local Pastor (RL)
6025 Bauman Hill Rd SE
Lancaster, OH 43130-9489
H: (740) 746-0642

Harvey, Mark S (Kate Matson)
Retired Full Elder (RE)
175 Washington St
Arlington, MA 02274
H: (781) 648-3117
Email: mharvey@mit.edu

Haven, Patricia S
Retired Honorable Location (RHL)
847 Seven Lake North
West End, NC 27376-9624
H: (910) 673-1584

Havens, L Bradley (June)
Retired Full Elder (RE)
12235 Augusta Dr
Sun City, AZ 85351

Haverkamp, Keith (Sally)
Norris Religious Fellowship TN
Elder in Full Connection (FE)
PO Box 1355
Norris, TN 37828
H: (865) 494-7450
Email: keithrh50@hotmail.com

Hayes, Charles Edward (Darlyne)
Elder in Full Connection (FE)
1522 Helderburg Ave
Schenectady, NY 12306
H: (518) 892-1733
Email: fathersoaringeagle7@netscape.com

Haynes, Charles (Kim)
Retired Full Elder (RE)
11 Westlane Rd
Troy, NY 12180-6534
H: (518) 273-6854
Email: CWHaynes@msn.com

Hays, David (Robyn)
Pulaski UMC
Elder in Full Connection (FE)
2 Hubble St
Pulaski, NY 13142
H: (315) 298-2933 CH/Fax: (315) 298-5454
Email: pastordbhays@yahoo.com

Hays, Robyn L (David)
Elder in Full Connection (FE)
103 North St
Pulaski, NY 13142
H: (315) 298-2933
Email: robynhays@yahoo.com

Hazlett, F Ray
Retired Full Elder (RE)
1405 Niki Way NE
Cleveland, TN 37312
H: (423) 558-0432
Email: frhazlett@yahoo.com

Hedlund, Victoria (LeRoy)
Allentown/Bolivar: First UMC
Part Time Local Pastor (PL)
2417 Blakeslee Rd
Olean, NY 14760
H: (716) 372-5504 CH: (585) 593-0865
Email: hedlund-cec@juno.com

Heise, David R (Barbara)
Retired Local Pastor (RL)
1112 St Jude Dr
Schenectady, NY 12303-3380
H: (518) 355-7654
Email: rev.david61@verizon.net

Heiss, Stephen R (Susan)
Retired Full Elder (RE)
226 Stevens Rd
Binghamton, NY 13903
H: (607) 722-0065
Email: stephenheiss@gmail.com

Heit, Karen (Harold "Buddy")
Clyde/Rose UMC
Part Time Local Pastor (PL)
2374 BixbyWood Rd
Savannah, NY 13146
H: (315) 365-3781 CH: (315) 587-4888
Email: agapefeast@tds.net

Heitzenrater, Richard B (Pamela)
Quaker Road UMC
Elder member of Other AC (OE)
2994 Quaker Rd
Gasport, NY 14067
H: (716) 772-2593 CH: (716) 772-7457
Email: jlg2994@rochester.rr.com

Heitzenrater, W Drew (Susan)
Retired Full Elder (RE)
PO Box 53, 5423 Meadows Rd
Dewittville, NY 14728
H: (716) 269-2550
Email: wdheitz@juno.com

Heleine, Fred (Susan Price Heleine)
Retired Full Elder (RE)
430 Deerfield Dr
Nazareth, PA 18064
H: (610) 746-9922
Email: theheleines@verizon.net

Hemstreet, Frances K (Francis Grimmer)
Harrisville/Natural Bridge UMC
Elder in Full Connection (FE)
5483 Naumburg Ln
Castorland, NY 13620
H: (315) 493-0975 CH: (315) 543-2906
Email: revfkh@juno.com

Herrmann, David B (Cindy)
Elder in Full Connection (FE)
100 SW 195th Ave Unit #16
Beaverton, OR 97006 H: (503) 690-8647
Email: umrevdbh@msn.com

2014 Upper New York Annual Conference Journal
III. DIRECTORIES - As of June 30, 2014

Hess, Douglas E (Rebecca)
Churchville UMC/St. Johns Home Chaplain
Elder in Full Connection (FE)
17 Geiger Cir
Rochester, NY 14612
H: (585) 723-0678 CH: (585) 293-3282
Email: dough96@aol.com

Hess III, Charles (Betty)
Retired Full Elder (RE)
2683 Riter Rd
Corning, NY 14830
H: (607) 937-9257
Email: chess@stny.rr.com

Hester, Thomas (Janis)
Binghamton: Choconut Center UMC
Part Time Local Pastor (PL)
703 Harpur Dr
Endwell, NY 13760-2311
H: (607) 757-9732 CH: (607) 729-0220
Email: thester@stny.rr.com

Hicks, Ann (John)
Retired Local Pastor (RL)
4973 W Lightening Rd
Branchport, NY 14418
H: (315) 536-7732
Email: jahicks@flare.net

Higgins, Kent (Jenny)
Chpln: Utd Christian Fndtn, Amherst, MA
Elder in Full Connection (FE)
30 Columbia Dr
Amherst, MA 01002-3106
H: (413) 256-0109
Email: kenthiggins@gmail.com

Hill, Dean E (Suzanne)
Retired Full Elder (RE)
11358 Tobeytown Rd
Pine City, NY 14871
H: (407) 322-6071
Email: dsh@bearprint.net

Hill, John H (Emily)
Franklin/Treadwell UMC
Ret Mem of Other Conf or Denom (RO)
PO Box 374
Oxford, NY 13830

H: (607) 895-9917 CH: (607) 829-2956
Email: obejohn@frontiernet.net

Hill, Robert A (Janette)
Dean Marsh Chapel: Prof Pastoral Theol BU
Elder in Full Connection (FE)
96 Bay State Rd #10
Boston, MA 02215
H: (617) 859-3750
Email: rahill@bu.edu

Hine, Cheryl
Mecklenburg UMC
Part Time Local Pastor (PL)
10 Kentucky Ave
Trumansburg, NY 14886
H: (607) 387-6565
Email: chine@twcnny.rr.com

Hipes, Anthony G (Judy)
Medina UMC
Elder in Full Connection (FE)
222 W Center St
Medina, NY 14103
H: (585) 798-0359 CH: (585) 798-2142
Email: tjhipes@gmail.com

Hobbs, Alice (David)
Retired Full Elder (RE)
13 Fourth St, Apt A
Amsterdam, NY 12010
H: (518) 212-5565
Email: aldave@nycap.rr.com

Hodge, Jeff
Oswego: Trinity/Pennellville UMC/J. Hodge Consulting, Sr. Consultant
Deacon in Full Connection (FD)
PO Box 512
Fulton, NY 13069
H: (315) 383-4384 CH: (315) 635-6442
Email: JHodge312@yahoo.com

Hodgins, Kenneth W (Barbara)
New Beginnings Fellowship
Retired Full Elder (RE)
710 Oak Hill Rd
Frewsburg, NY 14738
H: (716) 569-3474
Email: kenbarb66@windstream.net

Hoff, Donald R (Donna)
Retired Full Elder (RE)
26 Dry Run Rd
Pine City, NY 14871
H: (607) 732-5082
Email: donalddhoff@aol.com

Hoffman, Ronald (Barbara)
Retired Full Elder (RE)
1250 Comstock Ave
Syracuse, NY 13210
H: (315) 472-8081
Email: syneron9@gmail.com

Holder, Patrick (Betty)
Wellsburg/South Corning UMC
Retired Full Elder (RE)
904 Upland Dr
Elmira, NY 14905
H: (607) 742-8033
Email: pholder46@gmail.com

Holdridge, Frederick L (JoAnne)
Collins Center UMC
Part Time Local Pastor (PL)
PO Box 500
Collins Center, NY 14035-0500
CH: (716) 532-0030
Email: flholdridge@gmail.com

Holems, Kenneth B
Honorable Location (HL)

Holzauer, Phyllis (George)
Retired Associate Member (RA)
647 Riverview Rd
Rexford, NY 12148-1427
H: (518) 371-8894
Email: revphyh@nycap.rr.com

Homan, Brian S (Kathleen)
Liverpool First UMC
Elder in Full Connection (FE)
604 Oswego St
Liverpool, NY 13088
H: (607) 283-1294 CH: (315) 457-5180
Fax: (315) 457-0930
Email: bshoman@aol.com

Homer, Wenona C
Retired Full Elder (RE)
9327 Pleasant View Dr
Sauquoit, NY 13456

Hopp, Karyl
Troy - Pawling Ave UMC
Part Time Local Pastor (PL)
518 Pawling Ave
Troy, NY 12180
H: (518) 326-5940 CH: (518) 273-6859
Email: pastorkaryl@gmail.com

Horner, David J (Emily)
Retired Full Elder (RE)
10378 Ridge Rd
Medina, NY 14103-4033
H: (585) 735-7693
Email: birdfarm.skier@gmail.com

Horrell, Dana (Martha Swords-Horrell) *Exec Dir of Ctr for Cong in Public Life at CRCDS*
Elder in Full Connection (FE)
35 State St
Troy, NY 12180
Email: dkhorrell@gmail.com

Hoskins, Herbert
Retired Full Elder (RE)
217 Fay Ln
Minoa, NY 13116
H: (315) 656-4286
Email: herbhoskins@gmail.com

Hotchkiss, David W (Dorothy)
Conesus United Church/Scottsburg UMC
Full Time Local Pastor (FL)
PO Box 332, 42 Health St
Dansville, NY 14437
H: (585) 335-8418 CH: (585) 346-4550
Email: dhotch2@frontiernet.net

Howard, Malcolm A (Joan)
Retired Full Elder (RE)
48 Mildred Ave
Cortland, NY 13045
H: (607) 756-6141

Howe, Alan G (Louise)

Rome:First UMC

Elder in Full Connection (FE)

1401 N Madison St

Rome, NY 13440

H: (315) 336-4012 CH: (315) 336-1740

Fax: (315) 336-5062

Email: aghowe@twcny.rr.com

Howe, Brenda

Elder in Full Connection (FE)

7 Kendal Ave

Rutland, VT 05701-3208

Howell, Thanna (Earl)

Plymouth/Preston/N. Norwich UMC

Part Time Local Pastor (PL)

1959 State Hwy 206

Greene, NY 13778

H: (607) 656-4533

Email: thannahowell@aol.com

Howell, Vincent W

Elmira: Westside UMC

Elder member of Other AC (OE)

21 Barrington Rd

Horseheads, NY 14845

H: (607) 767-6812 CH: (607) 733-7033

Email: revhowellwumc@gmail.com

Hoyle, Ruthellen (Gary)

Alabama/Basom UMC

Retired Full Elder (RE)

15 Parish Rd

Churchville, NY 14428

H: (585) 293-1162 CH: (585) 948-9564

Email: grhoyle@frontiernet.net

Hubbard, Janet (Langdon Hubbard)

Orchard Park UMC

Elder in Full Connection (FE)

3700 N Buffalo St

Orchard Park, NY 14127

H: (716) 839-3668 CH/Fax: (716) 662-7912

Email: clergytwo@aol.com

Huck, Lawson

Retired Local Pastor (RL)

24 Crosswinds Cir

Fairport, NY 14450

H: (585) 526-6818

Email: candlfrpt@frontiernet.net

Hudson, Bryant T (Audrey)

Retired Full Elder (RE)

9590 Crain Hwy, Apt 414

Upper Marlboro, MD 20772-5426

H: (301) 599-6412

Email: aphbth@live.com

Humphrey-Fox, Judith (Timothy)

Broadalbin/Edinburg UMC

Elder in Full Connection (FE)

14 Sherman Ave

Corinth, NY 12822-1018

H: (518) 654-7605 CH: (518) 883-8349

Fax: (518) 883-5247

Email: pastorjudyhfg@gmail.com

Hundemann, Robert (Judith)

Retired Full Elder (RE)

1750 Nora Ave

Schenectady, NY 12304-1232

H: (518) 377-4110

Email: hunjudrob@verizon.net

Hunn, John (Peggy)

Essex Community Church

Full Member of Other Denomination (OF)

13 Vista Dr

Willsboro, NY 12996-4092

H: (518) 963-4445 CH: (518) 963-7766

Email: hunnj29@yahoo.com

Hunt, Bradford D (Marcia)

N Syracuse: Andrews Mem/Clay Trinity UMC

Elder in Full Connection (FE)

118 Gertrude St

North Syracuse, NY 13212

H: (315) 458-0701 CH: (315) 458-0890

Email: revbhunt@gmail.com

Hunter, Edgar A (Mildred)

Retired Local Pastor (RL)

PO Box 194

Redwood, NY 13679

H: (315) 482-9024

Email: eahunter@castletv.com

Hurd, Richard C (Barbara)
Belmont/Scio UMC
Part Time Local Pastor (PL)
17 Willets Ave
Belmont, NY 14813
H: (585) 268-9593 CH/Fax: (585) 268-5471
Email: pastordick923@msn.com

Hurd, Robert J (Priscilla)
Retired Local Pastor (RL)
64 River Rd
Petersburg, NY 12138-4516
H: (518) 658-2130 CH: (518) 658-2942
Email: bobdruh@netzero.com

Hutchins, Margaret E (Richard)
Dir of Healing & Spiritual formation ATS
Associate Member (AM)
145 Lowry Ln
Wilmore, KY 40390
H: (859) 285-0249
Email: peg.hutchins@asburyseminary.edu

Huyge, Emily
Oneonta First/Otego UMC
Probationary Elder (PE)
6 Walnut St
Oneonta, NY 13820
H: (315) 317-0847 CH: (607) 988-2866
Email: emhuyge@gmail.com

Ibarra, Barbara
Guilford UMC
Ret Mem of Other Conf or Denom (RO)
119 Elm St
Cobleskill, NY 12043
H: (518) 254-7033 CH: (607) 895-6383
Email: bonlyjonly@prodigy.net

Ingerson, Steven A (Sabine)
Elder in Full Connection (FE)
31 Castle Dr
Oswego, NY 13126
H: (315) 342-7853
Email: steven_ingerson@yahoo.com

Ingraham, Clarence Joseph (Mary)
Retired Full Elder (RE)
391 Winter St Ext
Troy, NY 12180-8461
H: (518) 283-7190

Isaman, Ronald V (Cheryl)
Elder in Full Connection (FE)
845 Prospect Ave
Olean, NY 14760
H: (585) 387-0348 CH: (585) 586-0618
Email: rvi2010@live.com

Jackson, Fred
Retired Full Elder (RE)
3344 Waldron Rd
Camden, NY 13316-3754

Jackson, John Arter (Juanita)
North Harmony UMC
Part Time Local Pastor (PL)
PO Box 52, 89 Harper Ave
Chautauqua, NY 14722-0052
H: (716) 753-3550 CH: (716) 789-4034
Email: jajackson17@yahoo.com

Jagger, Alan R (Holly)
Owego UMC
Elder in Full Connection (FE)
261 Main St
Owego, NY 13827
H: (607) 687-2532 CH: (607) 687-2417
Fax: (607) 687-2134
Email: arjagger@stny.rr.com

James, Janet AM (Robert)
Latham: Calary
Elder in Full Connection (FE)
15 Ridge Pl
Latham, NY 12110
H: (518) 785-3014
Email: pastorjanet.calvaryumc@gmail.com

James, Richard P (Carole)
Retired Full Elder (RE)
232 Village Dr
Endwell, NY 13760
H: (607) 757-2629
Email: jamesrpjames@aol.com

Jee, Youngjae (Sung won Choi)
Bowmansville/Buffalo Korean UMC
Elder in Full Connection (FE)
5344 Genesee St
Bowmansville, NY 14026-1035
H: (716) 636-0690
Email: yjje@hotmai.com

Jeffers, Robert
Rochester: Aldersgate UMC
Retired Local Pastor (RL)
1652 Fetzner Rd, Apt 6
Rochester, NY 14626-1862
CH: (585) 663-3665 Fax: (585) 865-8442

Jefferson, Milton T (Shirley)
Retired Full Elder (RE)
Springmoor Community - 100 Foxmeadow Dr
Liverpool, NY 13088-5012
Email: happyshirl@aol.com

Jelinek, Patricia B
Retired Full Elder (RE)
6332 Ledgewood Dr
Jamesville, NY 13078-8538
H: (315) 492-3260
Email: pjlinek@twcny.rr.com

Jenks, Wesley R (Sharon)
Retired Local Pastor (RL)
PO Box 413
Penn Yan, NY 14527
H: (315) 531-9043
Email: jenkspy@yahoo.com

Jensen, Eric (Shelley)
Calvary: Vestal/Westover UMC
Probationary Elder (PE)
3505 Vestal Pkwy East
Vestal, NY 13850
H: (607) 237-0414 CH/Fax: (607) 729-0938
Email: Ejensen805@yahoo.com

Jensen, Eugene B (Phyllis)
Marathon UMC
Retired Associate Member (RA)
PO Box 535
Marathon, NY 13803-0535
CH: (607) 849-3345
Email: ebnjp2@aol.com

Jerzak, Nora M
Retired Associate Member (RA)
5515 Mallard Ln
Gastonia, NC 28052
H: (704) 981-5023
Email: revnora@yahoo.com

Johnson, Albert W. (DeAnne)
Schuylerville/Quaker Springs UMC
Full Time Local Pastor (FL)
51 Church St
Schuylerville, NY 12871
CH: (518) 695-3101
Email: albert12190@yahoo.com

Johnson, Brett (Rachel)
Harmony/Varna UMC
Part Time Local Pastor (PL)
8 Highland Dr
Dryden, NY 13053
H: (607) 844-5537 CH: (607) 844-3618
Fax: (607) 844-5069
Email: BJohnson@crcds.edu

Johnson, Carl Keith (Rosemary)
Georgetown/South Otselic UMC
Retired Full Elder (RE)
796 Cty Rd 13
South Otselic, NY 13155
H: (315) 653-7858
Email: rtcj10@gmail.com

Johnson, Hugh
Retired Honorable Location (RHL)

Johnson, Mary
Bowens Corners UMC
Part Time Local Pastor (PL)
700 Fay St
Fulton, NY 13069
H: (315) 598-1067 CH: (315) 593-3979
Email: iamsaved@twcny.rr.com

Johnson, Patricia
Lee UMC
Part Time Local Pastor (PL)
419 Leonard St
Oneida, NY 13421
H: (315) 796-6004 CH: (315) 336-9124
Email: pbj2803@aim.com

Johnson, Richard A (Carol)
Retired Full Elder (RE)
PO Box 30
Averill Park, NY 12018-0030
H: (518) 283-2863
Email: rjohn64864@msn.com

Johnson, Robert A (Marilyn)
Retired Full Elder (RE)
729 Addison Rd
Painted Post, NY 14870-8538
H: (607) 329-6204

Johnson Jr, Robert L
Retired Full Elder (RE)
3768 Seabury Ct
Burlington, NC 27215
H: (607) 533-7674

Johnson-Siebold, Judith (E. Allen Siebold)
Ravena - Grace UMC
Elder in Full Connection (FE)
20 Hillcrest Dr
Ravena, NY 12143
H: (518) 756-6689 CH: (518) 756-6688
Email: johnsieb@mhccable.com

Jones, Alan J (Lynnette)
Campbell/Kanona UMC
Elder in Full Connection (FE)
6097 Cty Rte 11
Bath, NY 14810
CH: (607) 527-3343
Email: tigerj52@yahoo.com

Jones, Amy (Tristan)
Deacon in Full Connection (FD)
1155 Evergreen Ave
Plainfield, NJ 07060-2630
H: (571) 721-8631
Email: amybwjones@gmail.com

Jones, David (Mary Lou)
LeRoy UMC
Ret Mem of Other Conf or Denom (RO)
109 Hidden Valley Rd
Rochester, NY 14624
H: (585) 360-4706 CH: (585) 768-8980
Fax: (585) 502-6060
Email: davemlj@hotmail.com

Jones, Robert A (Helen)
Retired Full Elder (RE)
275 Bronton Rd, Apt 21
Williamsville, NY 14221
H: (716) 632-8204
Email: rajhtwj@hotmail.com

Jones, Stark
Niverville - Chatham Center UMC
Full Member of Other Denomination (OF)
PO Box 64
Niverville, NY 12130
CH: (518) 784-5103
Email: sgjones.valatie@yahoo.com

Jones, Susan (Mark)
Utica:Asbury UMC
Part Time Local Pastor (PL)
475 Shortlots Rd
Frankfort, NY 13340
H: (315) 794-6807 CH: (315)-724-1200
Email: seyjones@yahoo.com

Jones, Thomas H (Susan)
Retired Full Elder (RE)
PO Box 132
Rensselaer Falls, NY 13680
H: (315) 344-7364
Email: tjones83@twcnny.rr.com

Jones, Wilson (Alyson)
Perry: First/Wyoming UMC
Elder in Full Connection (FE)
138 North Ave
Avon, NY 14414
H: (585) 831-0625 CH: (585) 237-5369
Fax: (585) 237-6561
Email: wilsonjones65@gmail.com

Jordan, Augustus E (Laurel)
Exec Dir Health and Counseling Svcs – Middlebury College
Elder in Full Connection (FE)
57 South St
Middlebury, VT 05753
H: (802) 388-8360
Email: jordan@middlebury.edu

Jordan, Laurel M (Augustus)
*Chaplain, Middlebury College, and Scott Center
for Spiritual Religious Life*
Elder in Full Connection (FE)
57 South St
Middlebury, VT 05753
H: (802) 388-8360
Email: ljordan@middlebury.edu

Joyce, Kandice Caldwell (Michael Humphreys)
Sr. Assist Dir. of Fin Assistance, Drew Univ
Elder in Full Connection (FE)
17 Madison Ave #19
Madison, NJ 07940
H: (973) 845-2107
Email: kjoyce@drew.edu

Jubenville, Carol (Bob)
New Hartford UMC
Part Time Local Pastor (PL)
28 Toggetown Rd
Clinton, NY 13323
H: (315) 853-8532 CH: (315) 733-4227
Fax: (315) 798-8771
Email: sunsetwa@dreamscape.com

Judson, W Garrett (Jeanne)
Retired Full Elder (RE)
4961 Sunset Shores
Burdett, NY 14818
H: (607) 546-2648
Email: garyjudson@live.com

Kaiser, Sue Kraybill (Robert)
Retired Full Elder (RE)
1045 Ransom Rd
Grand Island, NY 14072
H: (716) 773-9311
Email: suekkaiser@roadrunner.com

Kanuck, Robert (Ellen)
Retired Full Elder (RE)
6 Chesterfield Dr
Voorheesville, NY 12186
H: (518) 765-2909
Email: rlkanuck@gmail.com

Kang, Mahn-Hee
Korean Baptist Theological Seminary
Deacon in Full Connection (FD)

5055 S Hampton Cir
Tampa, FL 33647
H: (813) 978-8314
Email: mahnhee@yahoo.com

Kark, William (Elizabeth)
Retired Full Elder (RE)
414 Currytown Rd
Sprakers, NY 12166-4202
H: (518) 673-8019
Email: bettybill@wildblue.net

Kauffman, Gerald (Bertha)
Retired Full Elder (RE)
PO Box 342, 82 Church St
Hagaman, NY 12086-0342
H: (518) 843-4286
Email: j2bk@nycap.rr.com

Kauffmann, Gerald R (Joan)
Retired Local Pastor (RL)
1092 Wexford Way
Port Orange, FL 32129-4108
H: (716) 484-6362

Kearns, Francis Emner
Honorable Location (HL)
28 Railroad Mills Rd
Pittsford, NY 14534

Keating, John (Jack) H (Becky)
Brewerton UMC
Full Time Local Pastor (FL)
8206 Perrugia Ln
Clay, NY 13041
H: (315) 699-8438 CH/Fax: (315) 668-3999
Email: pastorjackk@gmail.com

Keiper, Allen S (Nancy)
Retired Full Elder (RE)
850 Harmon Way
Penfield, NY 14526
H: (585) 586-5280
Email: ankeiper@frontiernet.net

Keller, Carol (Robert)
Retired Full Elder (RE)
4 Arch St
Auburn, NY 13021
Email: wrngrev@aol.com

Kelly, Mary A (Jayme)
Buffalo: Central Park UMC
Elder in Full Connection (FE)
216 Beard Ave
Buffalo, NY 14214
H: (716) 832-8194 CH: (716) 833-3193
Fax: (716) 832-1177
Email: kellchamp@yahoo.com

Kelly, Mike J (Pamela Jean)
Newfield/Reynoldsville UMC
Part Time Local Pastor (PL)
3420 Coats Rd
Burdett, NY 14818
H: (607) 456-7767
Email: chefkell@empacc.net

Kelly, Peter (Janice)
Retired Full Elder (RE)
1350 Centerville Pl
The Villages, FL 32162-2453
Email: pfkjmk137@aol.com

Kelsey, Fred (Linda)
Retired Full Elder (RE)
203 Upland Run
Horseheads, NY 14845
H: (607) 739-3277
Email: fredskelsey@gmail.com

Kemper, Ann
Rochester: Covenant UMC
Elder in Full Connection (FE)
1124 Culver Rd
Rochester, NY 14609
H: (585) 425-2795 CH: (585) 654-8115
Fax: (585) 428-0029
Email: AnnCovenant@frontiernet.net

Kempton, Richard (Margaret)
Olcott UMC
Part Time Local Pastor (PL)
PO Box 24
Olcott, NY 14126
H: (716) 778-8599 CH: (716) 778-8879
Email: KEMPTON5999@roadrunner.com

Kerr-Carpenter, Kathy W (Colin)
Point Pleasant UMC, California-Nevada Conf
Elder in Full Connection (FE)
3329 Pt Pleasant Rd
Elk Grove, CA 95757

Kersten, Robert (Susan Woodworth)
Wilton - Trinity/Sanforde Ridge UMC
Elder of Other Annual Conference (OE)
32 Merritt Rd
South Glens Falls, NY 12803
H: (845) 798-7781 CH: (518) 584-9107
Email: kersten.bob@gmail.com

Kerwath, Eric G (Linda)
Centre Glenville UMC
Part Time Local Pastor (PL)
150 Chatham St
Nassau, NY 12123-2702
H: (518) 766-3142 CH: (518) 399-9428
Email: erlinker@nycap.rr.com

Kessler Jr, Charles W
Retired Full Elder (RE)
12 Waldeck St
Dorchester, MA 02124-2110
H: (617) 265-2072 CH: (518) 399-5144
Email: cwkessler@msn.com

Kettinger, LeRoy (Wilma)
Retired Full Elder (RE)
127 Burtis Point Rd
Auburn, NY 13021-9674
H: (315) 253-7163
Email: lkettinger@lkettinger.com

Khang, Raymond A (Inja-Kim)
Harvard Korean Mission - Cambridge MA
Retired Full Elder (RE)
1 Russell St, Apt 203
Cambridge, MA 02140
H: (617) 470-5842
Email: rkahng@hds.harvard.edu

Kibbe, George R (Sharon)
Retired Full Elder (RE)
300 Wyndhurst Ave
Baltimore, MD 21210
H: (410) 532-2621

Kibbe, Thana M

Retired Associate Member (RA)
54 Montezuma St
Lyons, NY 14489
Email: tkibbell@rochester.rr.com

Kim, Dong Ki (Miki Fukushima)

Rochester: Korean UMC
Elder in Full Connection (FE)
267 Susquehanna Rd
Rochester, NY 14618
H: (585) 461-5093 CH/Fax: (585) 872-0188
Email: kim_dongki@yahoo.com

Kim, Hyun Joon (Sun)

Sarah Jane Johnson Memorial UMC
Elder in Full Connection (FE)
308 Main St
Johnson City, NY 13790
H: (607) 748-3228 CH: (607) 797-3938
Fax: (607) 797-4331
Email: esak1221@gmail.com

Kim, Joseph I (Jisun)

Manlius UMC
Elder in Full Connection (FE)
7 Sand Lance Dr
Baldwinsville, NY 13027
H: (315) 638-7777 CH: (315) 682-8021
Fax: (315) 682-8022
Email: jkim107@gmail.com

Kim, Moon Ho (Insouk)

East Hamilton/Waterville UMC
Elder in Full Connection (FE)
214 Madison St
Waterville, NY 13480
H: (315) 841-8512
Email: moonhkim@aol.com

Kim, Sung C (Insoon)

Retired Full Elder (RE)
8036 South J St
Tacoma, WA 98408
H: (315) 254-4963
Email: sungkimumc@hotmail.com

Kim, Tae Kun (Jung Hee)

Geneva:First UMC
Elder in Full Connection (FE)
340 W Main St
Geneva, NY 14456
CH: (315) 789-6550 Fax: (315) 789-8864
Email: taekun@gmail.com

Kimpland, Diane (Marton)

Retired Full Elder (RE)
128 Church St
North Syracuse, NY 13212
H: (315) 458-0904
Email: revadbrad@aol.com

Kimpland, Mark D (Lynne)

Endwell UMC
Elder in Full Connection (FE)
3301 Watson Blvd
Endwell, NY 13760
H: (607) 239-4721 CH: (607) 754-5735
Fax: (607) 754-5736
Email: pastormark@endwellumc.org

King, Eric Roy (Onita)

Retired Full Elder (RE)
2003 S Pennsylvania Ave
Roswell, NM 88203-1844
H: (575) 625-2626
Email: onitabarkley@yahoo.com

King, Horace B (Marie)

Retired Full Elder (RE)
53 Helen St
Binghamton, NY 13905
H: (607) 217-4709
Email: hbkmnk@yahoo.com

King, Marsha J (Karry)

Part Time Local Pastor (PL)
1501 Spring St Rd
Cayuga, NY 13034
H: (315) 889-7727
Email: lordsaves9@yahoo.com

Kinnell, Christopher S (Gretchen)
Retired Full Elder (RE)
181 Parkside Dr
Syracuse, NY 13207
H: (315) 385-7592
Email: pastorcsk@msn.com

Kinney, Alan D (Deborah O'Connor-Slater)
Schenectady - Eastern Parkway UMC
Elder in Full Connection (FE)
877 Cunningham Ct
Niskayuna, NY 12309
H: (518) 377-7732 CH: (518) 374-4306
Fax: (518) 374-4308
Email: akinney3@twcnny.rr.com

Kirk Jr, James T (Joan)
Retired Full Elder (RE)
1592 Caton Rd
Corning, NY 14830
H: (607) 524-6790 Email: JKirkJr@aol.com

Kisakye, Patience
Bellevue Hgts/Brown Mem/Gethsemane UMC
Elder in Full Connection (FE)
210 Hancock Ave
Syracuse, NY 13207
CH: (315) 475-0011
Email: revkisakye@gmail.com

Kissel, Jack (Delores)
Retired Full Elder (RE)
43 Elm Hill Way
Camillus, NY 13031
H: (315) 468-1427
Email: jkissel@twcnny.rr.com

Kissel, Keith (Jane)
Retired Associate Member (RA)
200 E 4th St
Watkins Glen, NY 14891-1213
H: (315) 535-0031
Email: kisseljane@yahoo.com

Kleinstuber, David H (Maggie)
Retired Probationary Member (RP)
47 Cortland St
Norwich, NY 13815-1318
H: (607) 334-4561

Klimecko, Chris R (Karen)
Gowanda UMC
Part Time Local Pastor (PL)
76 Birkshire Rd
Hamburg, NY 14074
CH: (716) 532-4092
Email: ckli42@yahoo.com

Klopper-McCune, Cynthia Beth
Attica: Trinity/Darien UMC
Elder in Full Connection (FE)
19 Northview Park
Attica, NY 14011
H: (585) 591-2410 CH/Fax: (585) 591-1549
Email: revcbkm@yahoo.com

Klossner, Roger (Patricia)
Retired Local Pastor (RL)
845 Dutch Hill Rd
Frankfort, NY 13340
H: (315) 732-0503
Email: rkprkloss@peoplepc.com

Klotzbach, Pamela S (Wesley)
Batavia: First UMC
Elder in Full Connection (FE)
8221 Lewiston Rd
Batavia, NY 14040
H: (585) 762-8820 CH: (585) 343-4708
Fax: (585) 345-0268
Email: revpamumc@gmail.com

Knapp, Gordon W (Janet)
Retired Full Elder (RE)
8954 Center Pointe Dr
Baldwinsville, NY 13027-1431
H: (315) 303-4862
Email: gknapp3@twcnny.rr.com

Knapp, Jim
Middleport UMC
Elder in Full Connection (FE)
9 Park Ave
Middleport, NY 14105
H: (716) 735-9024 CH: (716) 735-3680
Email: jcjohn1512@yahoo.com

Knapp, Roscoe A (Helen)
Retired Associate Member (RA)
41 W Summit St
Lakewood, NY 14750-1125
H: (814) 726-3918

Knappenberger, Lyston R (Marilyn)
Retired Full Elder (RE)
1 SpringView Dr
Westfield, NY 14787
H: (716) 326-0123
Email: lystonk@cecomet.net

Knight, Ellen L (Robert)
Lyons UMC
Part Time Local Pastor (PL)
18 Sisson St
Lyons, NY 14489
H: (315) 398-4081 CH: (315) 946-6035
Email: ellenknight416@gmail.com

Knopf, Daniel (Peggy)
Greenwood/South Canisteo UMC
Part Time Local Pastor (PL)
5809 Cty Rt 21
Addison, NY 14801
H: (607) 359-4721
Email: danandpeg@zoominternet.net

Knopf, Margaret (Daniel)
Addison UMC
Part Time Local Pastor (PL)
5809 Cty Rt 21
Addison, NY 14801
H: (607) 359-4721 CH: (607) 329-1559
Email: danandpeg@zoominternet.net

Knopp, Douglas M (Judy)
Retired Full Elder (RE)
7230 Lovers Ln Rd
Cattaraugus, NY 14719
H: (716) 257-9451
Email: dkrev@yahoo.com

Kober, Jeri (James)
East Bloomfield UMC
Part Time Local Pastor (PL)
16 State St
Bloomfield, NY 14469
CH: (585) 657-7220 Fax: (585) 657-7822
Email: pastorjeri@hotmail.com

Koch, Richard E (LaDonna)
Williston/Baker Mem/Seneca Babcock NFC
Elder in Full Connection (FE)
345 Main St
East Aurora, NY 14052
H: (716) 655-4871
Email: ministerrx@aol.com

Kofahl, David W (Diane)
Binghamton District Superintendent
Elder in Full Connection (FE)
53 McKinley Ave
Endicott, NY 13760-5497
O: (607) 748-0662 Fax: (607) 0549
Email: binhamtondistrict@unyumc.org

Kofahl, Matthew D (Mary)
Hope UMC of Niagara County
Part Time Local Pastor (PL)
2214 Ridge Rd
Ransomville, NY 14131
H: (716) 754-2051 CH: (716) 731-9737
Fax: (716) 731-9173
Email: mkofahl@mac.com

Kolvik-Campbell, Robert B (Nancy)
Sherrill: Christ UMC
Elder in Full Connection (FE)
417 Park St
Sherrill, NY 13461
H: (315) 280-0324 CH: (315) 363-1061
Fax: (315) 363-6850
Email: Pastorbob@hotmail.com

Kottemann, Beth J
Clarence Center UMC
Elder in Full Connection (FE)
9750 Clarence Center Rd
Clarence Center, NY 14032
H: (716) 741-2462 CH: (716) 741-2410
Fax: (716) 741-9603
Email: revbj.kott@yahoo.com

Kouterick, Rhonda L (Lon)
Horseheads UMC
Elder in Full Connection (FE)
1034 W Broad St
Horseheads, NY 14845
CH: (607) 739-1943 Fax: (607) 795-5486
Email: rkouterick@gmail.com

Kraft, Jackie Ann Rose (Thomas)

Amherst: Asbury UMC
Elder in Full Connection (FE)
PO Box 743
Getzville, NY 14068
H: (716) 625-6266 CH: (716) 688-8677
Email: revjark@aol.com

Kraft, Thomas M (Jackie)

Pendleton Center/Niagara Falls: First UMC
Elder in Full Connection (FE)
6864 Campbell Blvd
North Tonawanda, NY 14120
H: (716) 625-6266 CH: (716) 625-8306
Fax: (716) 625-8192
Email: preachpair@aol.com

Kramer, Sandra

Batavia: First UMC
Part Time Local Pastor (PL)
7678 Gilbert Rd
Bergen, NY 14416
H: (585) 548-5024 CH: (585) 343-4708
Fax: (585) 345-0268
Email: dv3technology@gmail.com

Kubiak, Davis

Holland/Sardinia UMC
Full Time Local Pastor (FL)
PO Box 177
Sardinia, NY 14134-0177
CH: (716) 496-7259
Email: chaplain1504@netscape.com

Kubitz, Gary (Sarah)

Afton/Bainbridge UMC
Part Time Local Pastor (PL)
36 Spring St
Afton, NY 13730
H: (607) 639-2692 CH/Fax: (607) 639-2082
Email: kubi514@yahoo.com

LaCroix, Janet (Albert)

Retired Full Elder (RE)
30 Sullivan Dr, Apt 1116
Canton, NY 13617-2303
H: (315) 714-2342
Email: janlacroix@slic.com

LaDue, Rick

Jamestown: Kidder Memorial UMC
Elder in Full Connection (FE)
381 S Main St
Jamestown, NY 14701
H: (716) 969-0432 CH/Fax: (716) 488-1680
Email: rickladue@windstream.net

Laird, Rebecca

West Genesee/Cicero UMC
Elder in Full Connection (FE)
PO Box 1087
Cicero, NY 13039
CH: (315) 699-2731 Fax: (315) 752-0371
Email: revlaird@hotmail.com

Lake, Lawrence (Sarah)

Saranac/Morrisonville/Peasleeville UMC
Elder in Full Connection (FE)
PO Box 185
Saranac UMC
Saranac, NY 12981-0185
CH: (518) 293-7123
Email: pastor-larry@live.com

LaLone, Earl

Martinsburg UMC
Part Time Local Pastor (PL)
110 E Church St
Adams, NY 13605
H: (315) 232-3393
Email: elalone@twcny.rr.com

Landon, James (LouAnn)

Retired Local Pastor (RL)
34 Shirley St
Shortsville, NY 14548
H: (585) 289-9862
Email: manchumc@gmail.com

Lange, Nathanael E (Angela)

Little Valley: First UMC
Full Time Local Pastor (FL)
PO Box 221
Little Valley, NY 14755
H: (716) 938-4009 CH/Fax: (716) 938-6150
Email: nate_lange@yahoo.com

Lange, Ray F (Patricia)
Cazenovia UMC
Ret Mem of Other Conf or Denom (RO)
405 Clinton St
Manlius, NY 13104
CH: (315) 655-3519 Fax: (315) 655-8014
Email: rflange2@gmail.com

Langreck, Donald
Elder in Full Connection (FE)
PO Box 380
Holland, NY 14080-0380
H: (716) 496-5391
Email: donaldlangreck@yahoo.com

Lanzot, Alberto (Carmen)
Buffalo: Primera Iglesia UMC
Elder in Full Connection (FE)
PO Box 816
Buffalo, NY 14201
H: (716) 446-9302 CH: (716) 845-6097
Fax: (716) 845-5405
Email: alanzot@aol.com

LaRoe, David (Stahley)
Retired Full Elder (RE)
130 River Landing Dr, #3318
Daniel Island, SC 29492-7431
H: (843) 971-5031
Email: drlhopeVI@aol.com

Lasher, Sandra L
Retired Full Elder (RE)
3274 Maple Ave
Allegany, NY 14706
H: (716) 989-8948
Email: pasandra214@yahoo.com

Lasher, William A (Joanna)
Retired Full Elder (RE)
2292 Hermance Rd
Galway, NY 12074-2334
H: (518) 882-1515
Email: duniury@aol.com

Laskowski, John F (Debbie)
Albion: First/Holley UMC
Full Time Local Pastor (FL)
25 Hazard Pkwy
Albion, NY 14411
CH/Fax: (585) 589-6430
Email: jlaskowski@susumc.org

Laun, James A (Melody)
Retired Full Elder (RE)
8669 Maplawn Dr
Boston, NY 14025
H: (716) 941-5047
Email: ydolem1@yahoo.com

Lavery, James M
Retired Full Elder (RE)
69 Chapman St
Ballston Spa, NY 12020-1609
H: (518) 885-3713
Email: jlavery@nycap.rr.com

Leach, Robert B
Retired Full Elder (RE)
33456 Cortez Blvd, Lot 33
Dade City, FL 33523
H: (352) 583-2623

LeBeau, Thomas A (Georgia Whitney)
Lancaster: Faith UMC
Elder in Full Connection (FE)
5505 Broadway, Lancaster, NY 14086
H: (716) 601-7557 CH/Fax: (716) 683-5293
Email: faithlancaster1@verizon.net

Ledbetter, Mark (Susan Cumings)
South Bethlehem UMC
Elder of Other Annual Conference (OE)
65 Willowbrook Ave
South Bethlehem, NY 12161
CH: (518) 767-9953
Email: m.ledbetter2@gmail.com

Lee, Catherine
Retired Deacon in full connection (RD)
2 Durwood Dr
Homer, NY 13077
H: (607) 423-4638
Email: mssnail@yahoo.com

Lee, Esther Eunkyung (Sung Hee)
Federal Bureau of Prisons Chaplain
Elder in Full Connection (FE)
1604 Eaglewood Ct
Pittsburgh, PA 15237-1453
Email: esthersweetspirit@gmail.com

Lee, Jinkook
Korean Mission UMC of Rochester
Elder in Full Connection (FE)
24 Candlewood Dr
Pittsford, NY 14534
H: (585) 544-0494 CH: (585) 662-5560
Email: stephen0130@hotmail.com

Lee, M Russell (Marion)
Retired Full Elder (RE)
PO Box 513
Dexter, NY 13634
H: (315) 639-6062 Email: canam2@tds.net

Lee, Sung Ho (Jung Sin)
Mohawk District Superintendent
Elder in Full Connection (FE)
Mohawk District Office, 105 Genesee St
New Hartford, NY 13413
O: (315) 797-1777 Fax: 979-5702
Email: mohawkdistrict@unyumc.org

Lee, Vernon L (Marcia)
Retired Full Elder (RE)
101 Wedgewood Terr
Dewitt, NY 13214
H: (315) 729-7910
Email: vmlee55@gmail.com

Lee-Clark, Bruce C (Mary)
Retired Full Elder (RE)
224 Washington Ave
Bennington, VT 05201
H: (802) 442-0964
Email: leeclark@together.net

Leet, Joyru (George)
Port Byron UMC
Part Time Local Pastor (PL)
3579 Flint Rd
Stanley, NY 14561
H: (585) 526-5064 CH: (315) 776-5586
Email: geojoy1@yahoo.com

LeGro, James M (Cynthia)
Retired Full Elder (RE)
4809 N 29th St
Tacoma, WA 98407
H: (253) 879-1202
Email: candjl@wamail.net

Leland, Phyllis J
Honorable Location (HL)
4124 Whispering Wind Rd
Santa Fe, NM 87507
H: (505) 982-2933

Leonard, Cynthia
Hagaman UMC
Part Time Local Pastor (PL)
PO Box 368
Hagaman, NY 12086-0368
H: (518) 842-1357 CH: (518) 843-4664
Email: cleonar2@nycap.rr.com

Lesch, James E
Retired Full Elder (RE)
31 Chili Ave
Scottsville, NY 14546
H: (585) 889-9174
Email: jl847@yahoo.com

LeValley, Bonnie M (Peter)
Kenmore UMC
Deacon in Full Connection (FD)
32 Landers Rd
Kenmore, NY 14217
H: (716) 873-4555 CH: (716) 875-5091
Fax: (716) 875-5092
Email: bonlev@hotmail.com

LeValley, Peter W (Bonnie)
Kenmore UMC
Elder in Full Connection (FE)
32 Landers Rd
Kenmore, NY 14217
H: (716) 873-4555 CH: (716) 875-5091
Fax: (716) 875-5092
Email: pastorpeterlevalley@kenmoreumc.org

Lewis, Gail M
Retired Full Elder (RE)
32 Fradine Dr
Cheektowaga, NY 14227
H: (716) 656-9718 Email: RevGML@aol.com

Lewis, Robert B (Dorothy)
Retired Full Elder (RE)
502 Barber Rd
Commerce, GA 30529
H: (706) 367-9282
Email: dogdad@windstream.net

Lienhart, Cameron (Sheri)
Frewsburg: Trinity UMC
Full Time Local Pastor (FL)
PO Box 544
Frewsburg, NY 14738
H: (716) 569-3399 CH: (716) 569-2615
Fax: (716) 569-2335
Email: cameronlienhart@gmail.com

Lighthall, Raymond (Barbara)
Living Waters Parish
Part Time Local Pastor (PL)
PO Box 238
Munnsville, NY 13409
H: (315) 495-5723
Email: godserv1@windstream.net

Limmo, Aaron Ciimban
New World Ministries UMC/New World Outreach NFC
Full Time Local Pastor (FL)
400 Beattie St
Syracuse, NY 13224
H: (315) 876-8501
Email: aciimban@yahoo.com

Lincoln, M Edward (Carol)
Retired Full Elder (RE)
128 Camelot Dr
Horseheads, NY 14845
Email: elincoln@stny.rr.com

Linder, Lyle (Mary Ann)
New Berlin UMC
Retired Full Elder (RE)
PO Box 114
Franklin, NY 13775
H: (607) 829-2209 CH: (607) 847-6350
Email: llinder@stny.rr.com

Linder, Mary Ann (Lyle)
New Berlin UMC
Retired Probationary Member (RP)
PO Box 114
Franklin, NY 13775
H: (607) 829-2209 CH: (607) 847-6350
Email: llinder@stny.rr.com

Lindsay, Robert (Hazel)
Lassellville UMC
Retired Local Pastor (RL)
386 Windfall Rd
Utica, NY 13502
CH: (315) 738 7096
Email: relindsay27@gmail.com

Ling, Daniel H (Chin Ai)
Retired Full Elder (RE)
328 Main St
Vestal, NY 13850
H: (607) 239-6117 CH: (607) 785-3367
Fax: (607) 785-0659
Email: dling1125@yahoo.com

Linn, Theodore C
Greater New Jersey Conf
Affiliate Member (AF)
723 Judson St Rd
Canton, NY 13617
H: (315) 386-3811
Email: tlinn@twcny.rr.com

Lintern, Evelyn P (J. Edwin)
Retired Local Pastor (RL)
36 Medallion Dr
Otego, NY 13825
H: (607) 988-9037 CH: (607) 432-4102
Fax: (607) 432-2570
Email: elintern@dmcom.net

Lintern, J Edwin (Evelyn P.)
Retired Full Elder (RE)
36 Medallion Dr
Otego, NY 13825
H: (607) 988-9037
Email: elintern@stny.rr.com

Linza, Raymond E (Barbara)
Retired Full Elder (RE)
1 Summit Ave
Jamestown, NY 14701
H: (716) 664-4633
Email: linzas@windstream.net

Lippy, Charles H
Retired Full Elder (RE)
1589 Teague St
Charleston, SC 29407
H: (423) 892-0355
Email: charles-lippy@utc.edu

Loan, Francis A (Diane)
Vernon UMC
Part Time Local Pastor (PL)
PO Box 252
Vernon, NY 13476
H: (315) 559-3601 CH: (315) 829-3535
Email: foghorn4jc@aol.com

Loan, Stephen W (Sharon)
Champlain - Three Steeples UMC
Part Time Local Pastor (PL)
PO Box 427, 25 Butternut St
Champlain, NY 12919-0427
H: (518) 298-5522 CH: (518) 298-8655
Email: steeples3@primelink1.net

Lockwood, David L. (Mary)
Jonesville UMC
Elder in Full Connection (FE)
963 Main St
Clifton Park, NY 12065-1011
H: (518) 877-8475 CH: (518) 877-7332
Fax: (518) 877-6174
Email: lockwood_david@hotmail.com

Lockwood, Lynn
Salisbury Center/Stratford UMC
Part Time Local Pastor (PL)
107 Grove St
Boonville, NY 13309
H: (315) 942-5365 CH: (315) 429-9085
Email: lynnlockwood@hotmail.com

Loeser, John
Wilson: Exley UMC
Probationary Elder (PE)
82 Kenton Rd
Kenmore, NY 14217-1710
H: (716) 949-4930 CH/Fax: (716) 751-6057
Email: johnloeser@yahoo.com

London, Harlan
Retired Full Elder (RE)
217 Edgemont Dr
Syracuse, NY 13214
H: (315) 446-2714

Long, Jeffery E (Beth)
Farmington UMC
Elder in Full Connection (FE)
6193 Antlers Dr
Farmington, NY 14425
H: (585) 739-0075 CH: (585) 398-2626
Email: jefflong55@gmail.com

Long, Robert
Retired Full Elder (RE)
833 Oregon Ave
Niskayuna, NY 12309-6423
H: (518) 372-1083
Email: BikeALong2@nycap.rr.com

Loomis, Herbert D
Retired Full Elder (RE)
320 15th St CT W, #122
Bradenton, FL 34205-5920
H: (941) 749-6632

Losey, Jeffrey (Susan)
Trumansburg UMC
Elder in Full Connection (FE)
7151 Podunk Rd
Trumansburg, NY 14886
H: (607) 387-4227 CH: (607) 387-9024
Fax: (607) 387-4228
Email: jlosey@twcnny.rr.com

Love, John L (Nancy)
Retired Local Pastor (RL)
Menorah Park, T23, 4101 E Genesee St
Syracuse, NY 13214
H: (315) 655-1002

Lowenthal, Joy (Robert)
Berlin United Methodist Church
Part Time Local Pastor (PL)
84 Lona Ln
Rensselaer, NY 12144
H: (518) 621-7313 CH: (518) 658-2942
Email: joylow69@gmail.com

Lowenthal, Robert (Joy)
Retired Full Elder (RE)
84 Lona Ln
Rensselaer, NY 12144
H: (518) 621-7313
Email: boblowenthal@gmail.com

Lowman, DeeAnne (Chris Scranton)
New Church Start: Lark St
Elder in Full Connection (FE)
1026 Riggi Ave
Schenectady, NY 12303
H: (518) 355-2835
Email: dlowman82@gmail.com

Lubba, David P (Marian)
Retired Full Elder (RE)
86 Tomahawk Tr
Henrietta, NY 14467-9542
H: (585) 359-9927
Email: dlubba@rochester.rr.com

Lucas, Robert D
Retired Full Elder (RE)
1320 Cleveland Ave
Wyomissing, PA 19610

Luce, Marian F (Ronald)
Hornell UMC
Elder in Full Connection (FE)
4583 Lima Rd
Geneseo, NY 14454
H: (585) 243-0916 CH: (607) 324-3281
Email: umcpastor1@verizon.net

Lum, Allen H (Lois)
Retired Full Elder (RE)
1217 Teall Ave
Syracuse, NY 13206
H: (315) 425-1470

Lundgren, Lawrence E (Deborah Mott-Lundgren)
Baldwinsville UMC
Elder in Full Connection (FE)
2873 Sanibel Cir
Baldwinsville, NY 13027
H: (315) 484-8296 CH: (315) 635-6442
Email: pastor@bvillefirstumc.org

Lusk, William
Presho UMC
Ret Deacon of Other Denomination (ROD)
PO Box 136, 13 Ryan Cir
Lawrenceville, PA 16929
CH: (607) 523-7250
Email: luskwr@frontiernet.net

Lyles, Devin (Logan)
Rush UMC: Youth and Outreach/NFC Dev.
Probationary Elder (PE)
4 Dawn Valley Dr
Rochester, NY 14623
CH: (585) 533-2170 Fax: (585) 533-1978
Email: devinl@rochester.rr.com

Mackey, Douglas
Syr:Rockefeller/Syr: James St. UMC
Probationary Elder (PE)
224 Hunt Dr
Fayetteville, NY 13066
CH: (315) 472-8130
Email: PastDM@gmail.com

MacLaughlin, Frank M (Wilma)
Retired Full Elder (RE)
6377 Wiscoy-Mills Mills Rd
Fillmore, NY 14735
H: (585) 567-4360
Email: aframegardens@yahoo.com

Maddox, Stephen C (Jeanne)
Camden/Cleveland UMC
Part Time Local Pastor (PL)
911 Leroy Rd
North Syracuse, NY 13212
H: (315) 458-2149 CH/Fax: (315) 245-2600
Email: revstudent@aol.com

Madore, Marsha (John)
Bernards Bay/Vienna UMC
Part Time Local Pastor (PL)
PO Box 333
Westmoreland, NY 13490
H: (315) 853-2370 CH: (315) 245-4130
Email: PastorMarshaJane@aol.com

Makarchuk, Cindy (Peter)
East Schuyler/West Schuyler/Maynard UMC
Full Time Local Pastor (FL)
233 Ransom Ave
Sherrill, NY 13461
H: (315) 363-5500 CH: (315) 733-4769
Email: pmakarch@gmail.com

Maker, Kathleen (Archie)
Retired Local Pastor (RL)
19 Sunset Ct
Cohoes, NY 12047
H: (518) 326-0577
Email: kmaker45@gmail.com

Malone, Beth (Darren)
Lyndonville UMC
Full Time Local Pastor (FL)
118 N Main St, PO Box 263
Lyndonville, NY 14098
H: (585) 367-3034 CH: (585) 765-9313
Email: bsmalone7@gmail.com

Manly, David (Jean)
Retired Associate Member (RA)
11 Thorn Apple Ln
Geneseo, NY 14454-1189
H: (585) 243-2262
Email: demgeneseo@aol.com

Mann, Keith (Sharlene)
Retired Local Pastor (RL)
10 Lark St
Greenwich, NY 12834-9756
H: (518) 692-7704
Email: krmsam1@juno.com

Manry, Keith A (Erica)
US Air Force Chpln, Malmstrom AF Base MT
Elder in Full Connection (FE)
3500 7th Ave South
Great Falls, MT 59405
H: (406) 761-4625
Email: keith.manry@gmail.com

Manzer, R Scott
Honorable Location (HL)
3262 Waldron Rd
Camden, NY 13316-3751
H: (315) 708-3498

Marafioti, Jessie (Adrian Colonesse)
Elder in Full Connection (FE)
1316 Broadway St
Winfield, KS 67156

Marino, Mark B (Suzette)
Retired Full Elder (RE)
60 Crary Ave
Binghamton, NY 13905
H: (607) 217-7302 CH: (607) 754-6060
Email: m.marino@earthlink.net

Marino, Ralph (Jacqueline)
Retired Full Elder (RE)
PO Box 293, 47 State St
Valley Falls, NY 12185-0293
H: (518) 753-0442
Email: ramarino@nycap.rr.com

Marshall, Karen R
Retired Full Elder (RE)
8 Wall St, Apt 113
Clifton Park, NY 12065
H: (518) 982-1957
Email: retiredrevkrm@gmail.com

Marsi, Janice M (Rick)
Retired Full Elder (RE)
1036 Powderhouse Rd
Vestal, NY 13850
H: (607) 724-8068
Email: janmarsia@aol.com

Martin, Daniel J (Donna)
Nichols: Nichols UMC
Full Time Local Pastor (FL)
122 Bliven St
Nichols, NY 13812
H: (607) 699-3033 CH: (607) 699-7978
Email: pastordan76@yahoo.com

Martin, David W (Judith)
Troy - Hope UMC
Elder in Full Connection (FE)
566 Brunswick Rd
Troy, NY 12180-7145
H: (518) 279-1748 CH: (518) 279-1403
Email: hopeumctroy@juno.com

Martin, John A (Crystal)
Lake Placid - Adirondack Comm Church
Elder in Full Connection (FE)
PO Box 511, 2583 Main St
Lake Placid, NY 12946
H: (518) 302-5090 CH: (518) 523-3753
Fax: (518) 523-3831
Email: phlppns121@hotmail.com

Martin, Mary E (George Aberle)
Retired Full Elder (RE)
185 Fox Chapel Rd
Henrietta, NY 14467
H: (585) 359-3759
Email: revmarym@rochester.rr.com

Masland, David D (Leslie)
Dir. of New Faith Communities
Elder in Full Connection (FE)
324 University Ave, 3rd Floor
Syracuse, NY 13210
O: (315) 424-7878 Fax: (315) 424-0975
Cell: (607)-435-3048
Email: DavidMasland@unyumc.org

Masland, Dean W (Lynne)
Retired Local Pastor (RL)
64 W Chenango Rd
Castle Creek, NY 13744
H: (607) 648-7177
Email: Ldmasland@stny.rr.com

Matthews, Jeffrey A
Albany: Trinity UMC
Elder in Full Connection (FE)
1607 Forrest Pointe Dr
East Greenbush, NY 12061-0000
H: (518) 477-5840 CH: (518) 463-1293
Fax: (518) 456-1148
Email: jmdiv83@hotmail.com

Matthews, Robert L
Retired Full Elder (RE)
5672 S Feather Bush Dr
Gold Canyon, AZ 85218
H: (480) 983-2730

Mauser, Sonya K (Larry)
Macedon Center/South Perinton UMC
Elder in Full Connection (FE)
14 Delemere Blvd
Fairport, NY 14450
H: (585) 205-0308 CH: (315) 986-2306
Email: pastorsunny@roadrunner.com

Maxwell, Bruce B (Roxanne)
Truck Stop Ministry, Harrisburg, PA
Deacon in Full Connection (FD)
1311 Menchtown Rd
Everett, PA 15537
H: (814) 652-9851
Email: maxwell.bruce@gatewaytravelplaza.com

Maxwell, James (Meredith)
Retired Full Elder (RE)
PO Box 53
750 Whitehaven Rd
Bear Creek, PA 18602
H: (570) 371-3457
Email: jwmaxwell@rochester.rr.com

Mayo, Alvin H (Vivian)
Retired Associate Member (RA)
2205 Summit Pointe Dr
Scranton, PA 18508
H: (570) 344-7192
Email: al2205viv@comcast.net

McBride, Daniel G (Sharilyn)
Retired Full Elder (RE)
2232 East Ruby Ln
Phoenix, AZ 85024

McCarey, Maggie
Elder in Full Connection (FE)
118 S Ferry St
Schenectady, NY 12305
H: (518) 669-0775
Email: mmccarey@roadrunner.com

McCarthy, Melissa (John Edwin)
Vernon Center UMC
Part Time Local Pastor (PL)
3939 Arquint Rd
Vernon Center, NY 13477
CH: (315) 225-0290
Email: mmkmccarthy@gmail.com

McCarthy, Robert James (Nelda)
Black River UMC
Part Time Local Pastor (PL)
PO Box 95, 8419 S Main St
Evans Mills, NY 13637
H: (315) 629-3912
Email: robert.mccarthy1@us.army.mil

McCaughey, Richard C (Meredith)
Retired Full Elder (RE)
3505 Middle Cheshire Rd
Canandaigua, NY 14424
H: (585) 396-5867
Email: mccaughey2@hotmail.com

McCauley, Lionel B (Connie)
Retired Associate Member (RA)
124 Niagara Ave
Jamestown, NY 14701
H: (716) 661-9458
Email: lbmtrain1@gmail.com

McCombe, Kathleen
Retired Full Elder (RE)
16 Blackwatch Trail, Apt 1
Fairport, NY 14450-3744
Email: kathleen.mccombe@gmail.com

McCracken, George (Norva)
Retired Associate Member (RA)
11518 E Palm Dr
Ft Myers, FL 33908
H: (239) 415-7854
Email: geoiremc@aol.com

McCune, James R
Honorable Location (HL)
115 Strassburg Cir
Shrewsbury, PA 17361-1833
H: (717) 993-3031

McCune, Robert J (Alice)
Retired Full Elder (RE)
8701 S Kold St #18-199
Tucson, AZ 85756
H: (607) 351-3017
Email: bobmccune1122@gmail.com

McDonald, Bruce
Retired Full Elder (RE)
3120 Halbert St
Fort Worth, TX 76112
H: (817) 451-3282

McDowell, Jeffrey A (Barbara)
Finger Lakes District Superintendent
Elder in Full Connection (FE)
1 Franklin Square, Ste 213
Geneva, NY 14456
O: (315) 781-0188 Fax: 781-0199
Email: fingerlakesdistrict@unyumc.org

McFarland, William
Retired Full Elder (RE)
9 Davis St
New Brunswick, ME 04011
H: (207) 607-4003
Email: wem.peace@yahoo.com

McGaughey, Douglas R (Margit)
Prof of Rel Studies Willamette University OR
Elder in Full Connection (FE)
3430 Biegler Ln S
Salem, OR 97302-5936
Email: dougm@willamette.edu

McGrady, Sandra

Honorable Location (HL)
PO Box 241
Tuxedo Park, NY 10987
H: (919) 738-7883
Email: preachinwoman@hotmail.com

McKibben, Florence (Wayne)

Retired Deacon in full connection (RD)
1037 Baker Ave
Schenectady, NY 12309-5701
H: (518) 374-2627
Email: florence.Mckibben@verizon.net

McKinney, David (Janice)

Ontario St/Niagara Falls: St. James UMC
Part Time Local Pastor (PL)
557 Lincoln Ave
Lockport, NY 14094
H: (716) 434-5471
Email: dmckinney4@gmail.com

McKinney, Jerry

United Church of Granville
Full Member of Other Denomination (OF)
2 E Pine St
Granville, NY 12832-1131
H: (518) 642-9039 CH: (518) 642-1853
Email: jmckinney1@roadrunner.com

McNeill, John W (Martha)

Ithaca: St. Paul's UMC
Elder in Full Connection (FE)
402 N Aurora St
Ithaca, NY 14850
H: (607) 256-8587 CH: (607) 273-5971
Email: jmcneill@stpaulsithaca.org

McPheeters, Chilton (Loy)

Willsboro UMC
Ret Mem of Other Conf or Denom (RO)
PO Box 369
Willsboro, NY 12996-0369
H: (518) 963-7924 CH: (518) 963-7931
Email: chilt44@gmail.com

Mead, Norman Joseph (Ruth)

Retired Full Elder (RE)
794A 46 St
Los Alamos, NM 87544
H: (505) 661-4181

Meade, Ashley

Retired Local Pastor (RL)
777 Cty Rte 9
Whitehall, NY 12887-3933
H: (518) 499-2311

Meade, David G (Elizabeth)

Elder in Full Connection (FE)
439 Thornell Rd
Pittsford, NY 14534
H: (585) 645-2895
Email: revdavidgmeade@gmail.com

Megnin, Donald F (Julia)

Retired Full Elder (RE)
1301 Nottingham Rd, Apt C211
Jamesville, NY 13078-8776
H: (386) 424-1506
Email: megdonjul@aol.com

Melius, Arthur R (Sharon)

Retired Full Elder (RE)
4215 Ct Royale, Apt 6
Schenectady, NY 12304-1851

Melnyk, Theresa

Binghamton: Brookvale UMC
Part Time Local Pastor (PL)
26 Coventry Rd
Endicott, NY 13760
H: (607) 239-5440
Email: tmelnyk@stny.rr.com

Melton, Billie Jean

Retired Full Elder (RE)
4889 Route 228
Trumansburg, NY 14886

Merle, Sara (Douglas)

Kendall UMC
Elder in Full Connection (FE)
PO Box 464, 1808 Kendall Rd
Kendall, NY 14476
CH: (585) 659-8458
Email: thedmerles@flmtgif.org

Merritt, Dawn

Nunda/West Sparta UMC
Part Time Local Pastor (PL)
6025 Federal Rd
Conesus, NY 14435
H: (585) 519-5524 CH: (585) 468-3456
Email: dawnmerritt@frontiernet.net

Metivier, F Victor (Barbara)

Retired Full Elder (RE)
7702 Back Creek Rd
Hamburg, NY 14075
H: (716) 648-9754 CH: (716) 652-5427
Fax: (716) 655-3808
Email: metivierbv@msn.com

Meyerhoff, Douglas J. (Barbara)

Chestertown UMC
Part Time Local Pastor (PL)
24 Cashmere Dr
Fort Edward, NY 12828
H: (518) 761-6919 CH: (518) 796-3011
Email: huggy@roadrunner.com

Middleton Sr., Timothy M (Connie)

Newark Valley/Caring Cov Coop Parish UMC
Associate Member (AM)
70 S Main St
Newark Valley, NY 13811
H: (607) 642-3630 CH: (607) 642-8811
Email: NVPastor@yahoo.com

Mikel Hayes, Pamela (Brian Hayes)

Cobleskill UMC
Elder in Full Connection (FE)
264 N Grand St
Cobleskill, NY 12043-4121
H: (518) 823-4346 CH: (518) 234-3671
Fax: (518) 234-2468
Email: pamikelhayes@hotmail.com

Mileham, Rodney (Patricia)

East Randolph UMC
Elder in Full Connection (FE)
115 Cemetery St
East Randolph, NY 14730
H: (716) 358-4613 CH/Fax: (716) 358-2433
Email: roderumc@gmail.com

Millbyer, Terrance E (Emily)

Cornerstone UMC
Retired Full Elder (RE)
1250 Wadsworth St
Syracuse, NY 13208
H: (315) 454-0828 CH: (315) 635-5447
Email: DeMillbyer@twcny.rr.com

Miller, Duane R (Ida)

Retired Full Elder (RE)
1600 East Ave, Apt 1001
Rochester, NY 14610
Email: millerdr@rochester.rr.com

Miller, George F (Carolyn)

Retired Full Elder (RE)
5200 28th St N, Lot 658
St Petersburg, FL 33714-2594
H: (727) 520-0291

Miller, Ida M T (Duane)

Retired Full Elder (RE)
1600 East Ave, Apt 1001
Rochester, NY 14610
Email: millerimt@rochester.rr.com

Miller, Roy L (Valerie)

Elder in Full Connection (FE)
3373 Fluvanna Townline Rd
Jamestown, NY 14701
H: (716) 488-9918
Email: Roy@TheBetterPlace.org

Mills, Paul (Maxene)

Retired Full Elder (RE)
429 Hawthorne Blvd
Leesburg, FL 34748
H: (607) 731-6401
Email: mgmpdm1@gmail.com

Miner, Arthur R (Diane)

Retired Local Pastor (RL)
6416 Williams Rd
Rome, NY 13440
H: (315) 533-5520
Email: lakedelta13440@juno.com

Minnigh, Wendell E (Beverly)
Retired Full Elder (RE)
169 Portsmouth St, #4
Concord, NH 03301
H: (603) 225-9565
Email: wb.minnigh@comcast.net

Mitchell, Gilbert C (Joyce)
Retired Full Elder (RE)
117 E Bennett Cir
Elmira, NY 14903
H: (607) 733-4287 CH: (607) 936-6145
Fax: (607) 936-6810
Email: fishgilflo@juno.com

Mitchell, Robert A
Honorable Location (HL)
13 Hite Ct West
Schenectady, NY 12303
H: (518) 557-2150 CH: (518) 784-5103
Email: mitch@fairpoint.net

Mitchell, Rocky
Retired Local Pastor (RL)
PO Box 967
Hot Springs, VA 24445
H: (540) 839-8080
Email: mitchell.rocky05@gmail.com

Mitchell III, Stuart J
Pres/CEO PathStone Corp
Elder in Full Connection (FE)
312 Berkeley St
Rochester, NY 14607
H: (585) 461-2921
Email: smitchell@pathstone.org

Modisher, Donald E (Carolyn)
Retired Full Elder (RE)
St Paul Retirement Center
5031 Hillsboro Pike Rd, #406
Nashville, TN 37215-1542
H: (520) 574-5459 Email: dcmmod@att.net

Mohler, Hallock N (Mary)
Retired Full Elder (RE)
419 Russell Ave, Apt 410
Gaithersburg, MD 20877
H: (301) 987-6983
Email: hallockm@gmail.com

Molik, Patricia (David)
Ballston Spa UMC
Elder in Full Connection (FE)
101 Milton Ave
Ballston Spa, NY 12020
H: (518) 281-4453 CH: (518) 885-6886
Email: pastorpatti07@gmail.com

Montgomery, Thomas E (Carolyn)
Retired Full Elder (RE)
111 Lafayette Rd, Apt 114
Syracuse, NY 13205-2901
H: (315) 469-4145

Moore, Daniel T (Diana)
Retired Full Elder (RE)
6 Juneberry Ln
Liverpool, NY 13090
H: (315) 506-6684
Email: dan@danmoore.com

Moore, MaryEllen
Middleburgh/Grosvenor's Corners UMC
Part Time Local Pastor (PL)
PO Box 508, 281 Main St
Middleburgh, NY 12122
H: (518) 827-5232 CH: (518) 827-5126
Email: melenamoore2323@gmail.com

Moore, Samuel (Pamela)
Caughdenoy UMC
Part Time Local Pastor (PL)
4374 Nichols Rd
Nedrow, NY 13120
H: (315) 492-9338 CH: (315) 668-2973
Email: sammuel6@icloud.com

Moore-Colgan, Marion (Mark Colgan)
Fulton:State Street/Phoenix UMC
Elder in Full Connection (FE)
3792 Riverspointe Way, Apt 2
Liverpool, NY 13090-4930
CH: (315) 592-4559
Email: mark.marion@earthlink.net

Moore-Krackhardt, Shirley (Elliott)
Retired Deacon in full connection (RD)
214 Patricia Dr
North Syracuse, NY 13212
H: (315) 457-1087
Email: smk6862@verizon.net

Morey, Betty (Jeff)
Retired Full Elder (RE)
305 Carlton Rd
Syracuse, NY 13207
H: (315) 474-3516
Email: revermorey@twcnny.rr.com

Morin, Margaret (Meg)
Brockport UMC
Part Time Local Pastor (PL)
54 Sweden Hill Rd
Brockport, NY 14420
H: (585) 637-5639 CH: (585) 637-4240
Email: pastormegmorin@gmail.com

Morris, Dolen (Nancy)
Retired Full Elder (RE)
306 Helen Ave
Poplar Bluff, MO 63901
H: (573) 785-1641
Email: nadom60@hotmail.com

Morris, G. Ewart (Gail Harris)
Albany: Emmaus/Valley Falls UMC
Elder in Full Connection (FE)
38 State St
Valley Falls, NY 12185
H: (518) 753-4848 CH: (518) 482-0486
Email: ewartmo@aol.com

Morse, Rachel (Dan)
Homer UMC
Probationary Elder (PE)
18 Cayuga St
Homer, NY 13077
CH: (607) 749-3260 Fax: (607) 749-6452
Email: pastor.rachel.morse@gmail.com

Mort, Wayne A (Sheri)
Williamson UMC
Elder in Full Connection (FE)
PO Box 172
Williamson, NY 14589
H: (315) 589-6541 CH/Fax: (315) 589-8622
Email: wayneamort@aol.com

Mosher, Barbara (Ronald)
Warsaw: Immanuel UMC
Ret Mem of Other Conf or Denom (RO)
60 Jefferson St
Warsaw, NY 14569
H: (585) 786-9229 CH: (585) 786-5570
Email: BJMo@rochester.rr.com

Mosher, Clair (Karrie)
Onatavia/Syracuse: Christ Community UMC
Part Time Local Pastor (PL)
3474 Styles Rd
Syracuse, NY 13209
H: (315) 372-9887 CH: (315) 677-9843
Email: cjmandkkm2010@aol.com

Mott, Thomas E (Barbara)
Maine: Nanticoke/Killawog UMC
Part Time Local Pastor (PL)
44 Mohawk Dr
Lisle, NY 13797
H: (607) 692-4762 CH: (607) 862-3305
Email: pastortom58@yahoo.com

Mourice, Camillus J (Clementine)
Johnsonville: Christ/Pittstown UMC
Elder in Full Connection (FE)
39 Old Rte 7
Valley Falls, NY 12185
H: (518) 753-8028 CH: (518) 753-4070
Email: cmourice@nycap.rr.com

Mowery, Anne
Retired Local Pastor (RL)
116 Harrison St
Elmira Heights, NY 14903
H: (607) 767-6691
Email: annemowery@aol.com

Mowry, Elizabeth F (John)
Retired Full Elder (RE)
PO Box 355
Grafton, NY 12082
H: (315) 243-0233
Email: revmowry@aol.com

Moyer, Carol (Mardean)
Retired Associate Member (RA)
112 Pleasantview Dr
Syracuse, NY 13208
H: (315) 447-2504
Email: camoyer2937@aol.com

Moyer, Mardean (Carol)
Retired Full Elder (RE)
112 Pleasantview Dr
Syracuse, NY 13208
H: (315) 447-2504
Email: mmoyer2937@aol.com

Mudge, William A (Shari)
Adirondack Dist Superintendent/Glens Falls UMC
Elder in Full Connection (FE)
PO Box 590
Glens Falls, NY 12801
O: (518) 480-4866 CH: (518) 793-3468
Fax: (518) 793-3469
Email: adirondackdistrict@unyumc.org

Muzzy, Virgil P (Linda)
Retired Full Elder (RE)
4331 S 11th St
Kalamazoo, MI 49009
H: (269) 870-7563

Naik, R. Brown (Alice)
Endicott: Union Center/Wesley UMC
Elder in Full Connection (FE)
128 Maple Dr
Endicott, NY 13760
CH: (607) 748-6329
Email: brownnaik@aol.com

Neal, Richard W (Sheryl)
Williamsville UMC
Elder in Full Connection (FE)
5681 Main St
Williamsville, NY 14221
H: (716) 984-3541 CH: (716) 634-4800
Fax: (716) 634-4801
Email: richneal@together.net

Nelson, Winifred C
Retired Local Pastor (RL)
27 Mynderse St
Seneca Falls, NY 13148
H: (315) 568-2067

Newell, Brooke (Caspar Green)
Wilmington - Whiteface Community Church
Elder in Full Connection (FE)
PO Box 203
Jay, NY 12941
H: (518) 946-2573 CH/Fax: (518) 946-7757
Email: brooke@cjgreen.net

Newkirk, David (Faye)
Retired Associate Member (RA)
16 Gillen Terr
Gloversville, NY 12078-1127
H: (518) 725-7187

Nicholas, George F (Daun)
Buffalo: Lincoln Memorial UMC
Elder in Full Connection (FE)
641 Masten Ave
Buffalo, NY 14209
H: (716) 832-7385 CH: (716) 884-7664
Fax: (716) 884-7665
Email: gfnicholas1@roadrunner.com

Nicholls, David (Maxine)
Retired Full Elder (RE)
178 Virgil Rd
Dryden, NY 13053
H: (607) 844-8174
Email: revnik@aol.com

Nicholls, Grant T
Retired Full Elder (RE)
PO Box 7096
Bryan, OH 43506-7096
H: (419) 636-5282
Email: gtnicholls@yahoo.com

Nichols, Sheila
Barker: Faith/Warrens Corners UMC
Full Time Local Pastor (FL)
8679 Haight Road
Barker, NY 14012
Email: shewar54@aol.com

Nichols, Thomas
Depeyster/Galilee/Kendrew UMC
Part Time Local Pastor (PL)
5201 CR 6
Ogdensburg, NY 13669
H: (315) 393-2452
Email: tnichols@northnet.org

Noell, Ray M (Donna)
Perry: First/Covington
UMC Associate Member (AM)
111 N Center St
Perry, NY 14530
H: (585) 798-5710 CH: (585) 237-5369
Fax: (585) 237-6561
Email: skybossasst@yahoo.com

Nolen, Bonnie B (James)
Retired Full Elder (RE)
1500 Spencerport Rd
Rochester, NY 14606
H: (585) 533-1283
Email: jbn41@gmail.com

Nonnenberg, Charles W
Retired Associate Member (RA)
PO Box 206, 56 Lakeview Ave
Silver Lake, NY 14549-0206
H: (585) 237-3791

Norrix, Robert "BJ" J (Karen Bellimer)
Amherst: Christ UMC
Elder in Full Connection (FE)
350 Saratoga Rd
Amherst, NY 14226
H: (716) 839-3260 CH: (716) 839-2460
Fax: (716) 839-2166
Email: drbj@christchurchamherst.org

Nowak, Jeffrey M (Becky)
Watertown: Bethany and First UMC
Elder in Full Connection (FE)
1346 Richards Dr
Watertown, NY 13601
CH: (315) 782-3033
Email: rjefnowak@gmail.com

Nowicki, Susan E
Elder in Full Connection (FE)
4188 Kalayne Ln
Williamsville, NY 14221
H: (716) 634-4506
Email: revnowicki@juno.com

Nuessle, John E (Ginena Dulley Wills)
Retired Full Elder (RE)
3901 Independence Ave, Apt 5D
Bronx, NY 10463-1229
H: (212) 870-3863
Email: jnuessle@umcmisions.org

Nye, Holly E (Kenneth Williams)
Burnt Hills UMC
Elder in Full Connection (FE)
9 Briarwood Dr
Saratoga Springs, NY 12866-8918
H: (518) 584-1578 CH: (518) 399-5144
Email: hn@nycap.rr.com

O'Connor, Anne H (Thomas)
Rochester: Aldersgate UMC
Elder in Full Connection (FE)
262 Summit Hill Dr
Rochester, NY 14612
H: (585) 621-4799 CH: (585) 663-3665
Fax: (585) 865-8442
Email: aoconnor@aumcgreece.org

O'Connor, Benjamin (Laurel)
Lycoming UMC
Part Time Local Pastor (PL)
115 Oneida Village Dr
Fulton, NY 13069-1934
H: (315) 676-4814 CH: (315) 342-6355
Email: oconnor.benjamin.p@gmail.com

O'Connor-Slater, Deborah (Alan Kinney)
Delmar - First UMC
Elder in Full Connection (FE)
877 Cunningham Ct
Niskayuna, NY 12309
H: (518) 377-7732 CH: (518) 439-9976
Fax: (518) 439-9977
Email: seniorpastor@delmarmethodist.org

Oertel, David (Linda)
Retired Full Elder (RE)
5 San Pedro Ct
Palm Coast, FL 32137-2322
H: (386) 597-2057
Email: dloertel@cfl.rr.com

Olmstead, Patricia J

Retired Full Elder (RE)
16 Nash St
Binghamton, NY 13904
H: (607) 723-1020
Email: patfromsf@aol.com

Olmstead, Sandra (Samuel)

Retired Local Pastor (RL)
22 Steuben St
Addison, NY 14801
H: (607) 359-4008
Email: sanholm@stny.rr.com

Olson, Mary L

Retired Full Elder (RE)
PO Box 412
Helena, AR 72342
H: (870) 338-8900

Olson, Robin (Chris Evans)

Boston Univ. Sch of Theo. Coor/Spiritual Life
Elder in Full Connection (FE)
745 Commonwealth Ave
Boston, MA 02215
H: (781) 449-1837
Email: rolson@bu.edu

O'Neil, Beth (David)

Lowville UMC
Part Time Local Pastor (PL)
7618 N State St
Lowville, NY 13367
CH: (315) 376-2123
Email: oneilisland@gmail.com

O'Neill, Terrence M (Barbara)

Retired Full Elder (RE)
3250 Western Turnpike
Duanesburg, NY 12056
H: (518) 895-8833
Email: terry@integrity-first.com

Oskvig, Daven W (Lianne)

Elma UMC
Elder in Full Connection (FE)
2991 Bowen Rd
Elma, NY 14059
H: (716) 836-3074 CH: (716) 652-5427
Fax: (716) 655-3808
Email: eumcpreacher@gmail.com

Ostrander, Wayne B (Mary)

Retired Full Elder (RE)
1410 Brookwood Dr
Mogadore, OH 44260-9645
H: (330) 628-6773
Email: wbo1410@yahoo.com

Owen, Manilla

Newark Emmanuel/Seneca Castle UMC
Elder in Full Connection (FE)
PO Box 133
Seneca Castle, NY 14547-0133
CH: (585) 526-6780
Email: pastornillaowen@gmail.com

Oyer, Robert D (Irena)

Johnsonburg UMC
Retired Associate Member (RA)
16546 State Rte 31
Holley, NY 14470
H: (585) 638-5565 CH: (585) 535-7015
Email: rdoiso@hotmail.com

Page, Patricia A

Part Time Local Pastor (PL)
Box 600
Massena, NY 13662
CH: (315) 353-8893
Email: turnedapage@yahoo.com

Palm, Janice W

Retired Full Elder (RE)
PO Box 267
33 Oxford Cir
Troy, NY 12181-0267
H: (518) 274-3559
Email: JPalm60@nycap.rr.com

Palmer, William J (Margaret)

Mexico UMC
Associate Member (AM)
48 Wayne St
Mexico, NY 13114
H: (315) 963-3272 CH: (315) 963-3066
Email: reverendbillpalmer@gmail.com

Parker, Brolin C

Retired Full Elder (RE)
205 Patio Dr
Endwell, NY 13760

Parr, Nancy GW (Stephen)

Retired Full Elder (RE)
400 Ridgecrest Cir, Apt 4
Lewisburg, PA 17837-6341
H: (570) 768-4384
Email: nparr@sunQwest.net

Parr, Stephen (Nancy)

Retired Full Elder (RE)
400 Ridgecrest Cir, Apt 4
Lewisburg, PA 17837-6341
H: (570) 768-4384

Parry, Rebecca (Bill)

Morris/Edmeston UMC
Full Time Local Pastor (FL)
6566 Craine Lake Rd
Hamilton, NY 13346
H: (315) 430-0532 CH: (607) 263-5162
Email: pastorbecky@hotmail.com

Parsons, Mark E (Jan)

Mayville First/Dewittville-Hartfield UMC
Elder in Full Connection (FE)
42 E Evans St
Mayville, NY 14757
H: (716) 753-2761
Email: pastormarkparsons@gmail.com

Parsons, Norman W (Alice)

Retired Full Elder (RE)
24 Village Homes Dr
Waunakee, WI 53597-1183
H: (608) 850-4425
Email: nwparsons@charter.net

Pascoe, Joseph J (Leslie)

Sinclairville: Park UMC
Full Time Local Pastor (FL)
PO Box 730
Sinclairville, NY 14782
CH: (716) 962-2265 Fax: (716) 962-3876
Email: jpascoe12@gmail.com

Pattison, G William (Norah)

Retired Full Elder (RE)
112 Pershing Dr
Scotia, NY 12302-2920
H: (518) 368-9105
Email: billpattison@mac.com

Paufler, Denis J

Retired Full Elder (RE)
85 Fairelm Ln
Cheektowaga, NY 14227
H: (716) 895-6754

Pauley, Laurie Percival (Thomas)

Stittville/Floyd UMC
Full Time Local Pastor (FL)
PO Box 191, 9070 Main St
Stittville, NY 13469
H: (315) 865-6913 CH: (315) 865-5722
Email: flmeth8398@gmail.com

Peacock, Debra

Argyle/Greenwich: Centenary UMC
Full Time Local Pastor (FL)
5184 St Rte 40
Argyle, NY 12809-2744
H: (518) 638-8979 CH: (518) 638-8569
Email: revdebp@yahoo.com

Pearsall, Gordon G (Denise Frampton-Pearsall)

Retired Associate Member (RA)
6984 Fosterville Rd
Auburn, NY 13021
H: (315) 253-4304
Email: dengord93@gmail.com

Pearson, Gilbert J (Joyce)

Retired Local Pastor (RL)
63 Hammond St
Jamestown, NY 14701
H: (716) 483-0008

Pegg, William J

Retired Full Elder (RE)
32 Tradition Pl
Henrietta, NY 14467
H: (585) 334-1789 CH: (585) 533-2170
Fax: (585) 533-1978
Email: billpegg1@me.com

Pelkey, Lyman

Retired Local Pastor (RL)
32A S Main
Perkasie, PA 18944
Email: allykey@verizon.net

Pennock, Robert E (Mary)

Retired Honorable Location (RHL)
157 Pine St
Renesselaer, NY 12144
H: (518) 283-7169

Perl, Sandi (David)

Branchport/Milo Ctr UMC/Living Well NFC
Part Time Local Pastor (PL)
2896 Wager Hill Rd
Penn Yan, NY 14527
H: (315) 536-2080 CH: (315) 531-9218
Email: pastorperl@gmail.com

Perry, Carmen (Nicholas)

Chautauqua: Hurlbut Memorial
Elder in Full Connection (FE)
PO Box 33
Chautauqua, NY 14722
H: (716) 357-5441 CH: (716) 357-4045
Fax: (716) 357-5225
Email: carmenperry10@yahoo.com

Perry, Nicholas (Carmen)

Ashville/Lakewood UMC
Elder in Full Connection (FE)
PO Box 33
Chautauqua, NY 14722
H: (716) 357-5441
Email: nicholasperry@yahoo.com

Peters, Richard L

Steamburg UMC
Part Time Local Pastor (PL)
9414 Dutch Hill Rd
Little Valley, NY 14755
CH: (716) 938-6393
Email: ricklauretta@netscape.com

Peters, Robert (Paula Gravelle)

Watervliet UMC
Part Time Local Pastor (PL)
1401 First Ave
Watervliet, NY 12189-2820
H: (518) 270-1099 CH: (518) 273-0191

Petrie, Dorothy Alta

Honorable Location (HL)
3613 Clover St
Pittsford, NY 14534
H: (585) 359-1378
Email: dorpetrie@gmail.com

Phaneuf, Phillip W (Megan)

Queensbury UMC
Probationary Elder (PE)
460 Aviation Rd
Queensbury, NY 12804
H: (585) 354-0132 CH: (518) 793-9728
Fax: (518) 798-6593
Email: phil@queensburyumc.org

Phelps, David Wesley (Alice Mary)

Retired Full Elder (RE)
Hultquist Pl - 715 Falconer St
Jamestown, NY 14701
H: (716) 720-9865
Email: adphe2@gmail.com

Phelps, Timothy D (Elisabeth)

Ext. Min. Hospice Chautauqua Cnty Chpln
Elder in Full Connection (FE)
16 Cherry Ave
Falconer, NY 14733
H: (716) 664-9083
Email: pastorphelps@windstream.net

Phillippe, John

Retired Full Elder (RE)
29 Hampton Cir
Mechanicville, NY 12118-3443
H: (518) 452-6046
Email: jphilli8@nycap.rr.com

Phillips, Adrienne

Schenectady - Faith UMC
Full Member of Other Denomination (OF)
214 Liberty St, Apt 104
Schenectady, NY 12305
H: (518) 557-2632 CH: (518) 393-2520
Fax: (518) 393-2536
Email: revaphillips@hotmail.com

Phillips, Richard A

Honorable Location (HL)
256 Prospect Ave
East Aurora, NY 14052

Phillips, Todd (Kristina)

Carlton UMC
Part Time Local Pastor (PL)
14225 Roosevelt
Waterport, NY 14571
CH: (585) 682-3997
Email: toddpPhillips@gmail.com

Piatt, David C (Jenni)

Ogdensburg/Waddington UMC
Elder in Full Connection (FE)
627 Caroline St
Ogdensburg, NY 13669
H: (315) 713-4389 CH: (315) 393-1289
Email: dcpatt@live.com

Pierce, Mark L (Kathleen)

Coor. Pastor - Belleville UMC
Retired Full Elder (RE)
PO Box 723
Cape Vincent, NY 13618
H: (315) 501-5021 CH: (315) 654-2881
Email: kmpierce35@gmail.com

Pierce, Virginia

Ausable Forks UMC
Retired Associate Member (RA)
6 Lakeside Ct
Plattsburgh, NY 12901-4212
CH: (518) 566-8059
Email: revvpierce43@gmail.com

Pinneo, Carol (Richard)

Retired Local Pastor (RL)
4071 Vine Rd
Penn Yan, NY 14527
H: (315) 536-8027
Email: cdpinneo@yahoo.com

Piper, Gerald C (Kathy)

Knapp Creek: Trinity UMC
Retired Full Elder (RE)
2745 W River Rd
Olean, NY 14760
H: (716) 543-5954
Email: kjpiper@roadrunner.com

Pitkin, L Paul

Family Coun. Min of Susquehanna
Retired Full Elder (RE)
437 McLean Rd
Cortland, NY 13045
H: (607) 753-8510
Email: pitkinpaul@hotmail.com

Poland, Edith A

Keeseville UMC
Probationary Elder (PE)
69 Pine Tree Dr
Keeseville, NY 12944
H: (518) 834-7555 CH: (518) 834-7577
Fax: (518) 834-7820
Email: ediepoland@aol.com

Pollard, James M (Sally)

Retired Full Elder (RE)
64 Charlestown Rd
Amherst, NY 14226
H: (716) 839-6548
Email: jmpump21@aol.com

Pollock, Andrew W (Tina)

Halifax Health System/Hospice, Florida
Elder in Full Connection (FE)
1133 Southampton Dr
Port Orange, FL 32129-7830
Email: revandy@rochester.rr.com

Pollock, Wilbur W (Myra)

Retired Full Elder (RE)
PO Box 224
Pavilion, NY 14525-0224
H: (585) 584-8854
Email: wpollock@rochester.rr.com

Possee, Bernard (Julie)

Breesport/North Chemung UMC
Part Time Local Pastor (PL)
37 Webster Rd
Pine City, NY 14871
H: (607) 737-9185 CH: (607) 795-0317
Email: jjdaydreamer@aol.com

Potter, Edwin A (Louise)

Retired Full Elder (RE)
102 Elmsford Rd
Dewitt, NY 13214
H: (315) 449-0592 CH: (315) 475-7277
Fax: (315) 475-8995
Email: epotter5@twcny.rr.com

Pouncy, John E (Delores)

Retired Associate Member (RA)
714 Riverside Dr, Apt J
Salisbury, MD 21801
H: (410) 572-5699

Prentice, Diane E (William)

Kirkwood First UMC/Chpln Hilltop Campus
Elder in Full Connection (FE)
960 Long Creek Rd
Apalachin, NY 13732
H: (607) 625-5090 CH: (607) 775-3785
Email: dprentice2@stny.rr.com

Prentice, William C (Diane)

Endicott: Campville/Gibson Corners UMC
Part Time Local Pastor (PL)
960 Long Creek Rd
Apalachin, NY 13732
H: (607) 625-5090 CH: (607) 785-0901
Email: billndipre@stny.rr.com

Preston, Nancy (Richard)

Machias UMC
Part Time Local Pastor (PL)
9224 Rte 240
West Valley, NY 14171
H: (716) 942-6651
Email: rnpreston@hotmail.com

Preuninger, Colleen (Nicholas)

Ecumenical Chaplain - Hendricks Chapel, SU
Elder in Full Connection (FE)
Hendricks Chapel, Syracuse University
Syracuse, NY 13244
Email: cpreunin@syr.edu

Preuninger, Nicholas (Colleen)

Camillus:Immanuel UMC
Full Member of Other Denomination (OF)
PO Box 335
Camillus, NY 13031

H: (315) 824-1894 CH: (315) 487-1171
Fax: (315) 487-2819
Email: npreuninger@hotmail.com

Price, Sheila M (Tom)

Montour Falls/Odessa-Catharine UMC
Deacon in Full Connection (FD)
2844 Cty Line Dr
Big Flats, NY 14814
H: (607) 562-8292 CH: (607) 535-7204
Email: sprice518@aol.com

Prince, Katy (Tommy)

McGraw/Virgil UMC
Part Time Local Pastor (PL)
8 Liddington Rd
Brooktondale, NY 14817
H: (607) 539-6885 CH: (607) 836-6802
Email: princepack@frontiernet.net

Priest, Alice (Fung Kiu) (Jonathan)

Marilla UMC
Elder in Full Connection (FE)
1910 Two Rod Rd
Marilla, NY 14102
H: (716) 655-2707 CH/Fax: (716) 652-7465
Email: alpriest@roadrunner.com

Priest, Duane W (Elizabeth)

Lockport: Emmanuel UMC
Elder in Full Connection (FE)
75 East Ave
Lockport, NY 14094
H: (716) 439-4480 CH: (716) 433-2838
Fax: (716) 433-4449
Email: eilikrineias@aol.com

Pritts, Deborah L (Kraig)

Retired Full Elder (RE)
PO Box 983, 13 Railroad St
Tully, NY 13159
H: (315) 696-8524
Email: dpritts@pobox.com

Proper, Roberta

Retired Full Elder (RE)
30 Maple St, Apt 1
Keene, NH 03431

Puckey, William L (Heidi)
Binghamton: Hawleyton/Conklin Forks UMC
Associate Member (AM)
901 Hawleyton Rd
Binghamton, NY 13903
H: (607) 669-4373 CH: (697) 669-4520
Email: wpuckey@stny.rr.com

Puhak, Peter G (Martha)
Aloquin-Flint/Chapin UMC
Retired Local Pastor (RL)
3081 Smith Rd
Canandaigua, NY 14424
CH: (585) 526-5875
Email: ppuhak@rochester.rr.com

Puleff, Annette
Fredonia: First UMC
Part Time Local Pastor (PL)
PO Box 145
South Dayton, NY 14138
H: (716) 988-3800
Email: apuleff@stny.rr.com

Pullen, Nancy A
Retired Local Pastor (RL)
3 Drawbridge Dr
Albany, NY 12203-5105
H: (518) 456-2104
Email: npullen@nycap.rr.com

Pullyblank, Thomas (Kristin)
Sidney UMC
Elder in Full Connection (FE)
PO Box 135
Fly Creek, NY 13337
H: (607) 547-1327 CH: (607) 563-1921
Email: tpully@hughes.net

Puthuparampil, John Joseph (Sarah)
Retired Full Elder (RE)
16 Cavalry Course
Mechanicville, NY 12118
H: (518) 664-5664
Email: revjohnputhupa@yahoo.com

Quesenberry, Dawn (Michael)
Delevan/Protection UMC
Part Time Local Pastor (PL)
9581 Frontier St

Angola, NY 14006
H: (716) 549-4209 CH: (716) 866-4865
Email: dawnckf@aol.com

Quick, Elizabeth
Elder in Full Connection (FE)
406 Sunflower Dr
Liverpool, NY 13088
H: (315) 292-0657
Email: bethquick@gmail.com

Rankins-Burd, Sharon (Bill Burd)
Fly Creek/Schuyler Lake UMC
Part Time Local Pastor (PL)
1115 North Winfield Rd
West Winfield, NY 13491
H: (315) 822-3342 CH: (607) 547-9946
Email: pastorsharon@windstream.net

Rapino, Geraldine
Rochester: Seneca and Wesley UMC
Probationary Elder (PE)
2009 Dewey Ave
Rochester, NY 14615
CH: (585) 663-0190 Fax: (585) 865-3816
Email: grapino2@yahoo.com

Rauhauser, Jeff (Connie)
Sharon Springs/Ames Brook UMC
Part Time Local Pastor (PL)
815 S Holmes St
Scotia, NY 12302-1319
H: (518) 859-2498 CH: (518) 284-2200
Email: Pastor.Jeff.0508@gmail.com

Rauscher, Richard C
Retired Full Elder (RE)
222SW 33rd Dr
Redmond, OR 97756
H: (541) 516-8717
Email: rausch3333@stonyhill.com

Ray, Donald (Karen)
Eastern Penn Conf
Affiliate Member (AF)
164 Linwood Ave
Jamestown, NY 14701
H: (716) 487-1679
Email: chapdray@netsync.net

Reams, John (Comelee)
Retired Local Pastor (RL)
6061 Airport Rd
Oriskany, NY 13424-4001
H: (315) 736-7019
Email: jreams1@twcny.rr.com

Reece, Belynda M
Cal-Pac Conf/Joshua Tree Comm/29 Palms
Elder in Full Connection (FE)
7501 Palm Ave, SPC 110
Yucca Valley, CA 92284
H: (760) 534-1019
Email: revlynnreece@aol.com

Reed, Kim Weihing (Richard)
Galway UMC
Elder in Full Connection (FE)
PO Box 303
Galway, NY 12074
H: (518) 792-2602 CH: (518) 882-6520
Email: revreedgumc@yahoo.com

Reed, Paul D
Little Meadows UMC
Part Time Local Pastor (PL)
1974 Beach Rd
Apalachin, NY 13732
H: (607) 687-7161 CH: (570) 623-2746
Email: cualum86@gmail.com

Reeder, William D (Barbara)
Retired Full Elder (RE)
606 Zachary Way
Webster, NY 14580
H: (585) 872-2607
Email: wdreeder@juno.com

Reese, Kathy L (Robert W)
Bleecker Community/North Bush UMC
Part Time Local Pastor (PL)
148 Co Hwy 109
Broadalbin, NY 12025-1811
CH/Fax: (518) 883-8285
Email: reesebo@nycap.rr.com

Rehberg, Wesley S (Eileen)
Retired Full Elder (RE)
303 Shady Crest Dr
Chattanooga, TN 37415
H: (423) 774-3311
Email: wes.rehberg@wildclearing.com

Rehkugler, Nancy C (Gerald)
Retired Full Elder (RE)
3297 Wellington Dr
Cortland, NY 13045
H: (607) 299-4963
Email: revnr11@twcny.rr.com

Reichman, Ronald L (Mary)
Retired Full Elder (RE)
117 Haig Dr
Myrtle Beach, SC 29579
H: (585) 968-2372
Email: reichmanrl@gmail.com

Reist, Irwin W
Retired Full Elder (RE)
1020 Michigan St
Wheaton, IL 60187

Reppert, Nelson (Joan)
Jacksonville Community
Retired Full Elder (RE)
229 Hector St
Ithaca, NY 14850
H: (607) 592-9166
Email: nreppert35@gmail.com

Rhodehamel, Gary (Wendy)
Dannemora UMC/UMC of Ellenburg
Retired Full Elder (RE)
92 Horsehead Point Rd
Vermontville, NY 12989-2203
CH: (518) 891-9287
Email: twoloons@hughes.net

Rhodehamel, Wendy (Gary)
Dannemora UMC
Retired Full Elder (RE)
92 Horsehead Point Rd
Vermontville, NY 12989-2203
CH: (518) 891-9287
Email: twoloons@hughes.net

Rhodes, Alan C (Nancy)
Retired Full Elder (RE)
3019 Spawn Rd 12303
Schenectady, NY 12303
H: (518) 356-6797 CH: (518) 875-6279
Email: arhodes1@nycap.rr.com

Rhodes, Christopher (Susan)
Fentonville UMC
Part Time Local Pastor (PL)
7559 Clymer Center Rd
Panama, NY 14767
CH: (716) 355-4508
Email: csrhodes96@aol.com

Rhodes, Jacqueline S (Ronald)
Retired Associate Member (RA)
446 Mohawk St
Clymer, NY 14724
H: (716) 355-6471
Email: ronjac58@gmail.com

Richards, George
Rock City Falls UMC
Full Member of Other Denomination (OF)
18 Haviland Dr
Scotia, NY 12302-2711
H: (518) 366-4400 CH: (518) 885-4794
Email: voicegeo@aol.com

Richards, Philip (Kerry Aman Richards)
Plattsburgh UMC
Elder in Full Connection (FE)
127 Beekman St
Plattsburgh, NY 12901
CH: (518) 563-2992 Fax: (518) 563-9836
Email: pastorphils@gmail.com

Richards, Roger G (Lisa)
Retired Full Elder (RE)
733 Partridge Pl
Endwell, NY 13760
Email: rrichards52@gmail.com

Richards, Theodore (Christina)
Retired Full Elder (RE)
312 Onondaga St
Corning, NY 14830
H: (607) 937-1043
Email: tonon3@gmail.com

Richardson, Mary E
Retired Associate Member (RA)
20 Kingsford Ln, Apt 101
Spencerport, NY 14559
H: (585) 349-2540
Email: canalrev@yahoo.com

Richter, Daniel R (Sandra)
Ave/Boonville/New Creations Ministries
Retired Local Pastor (RL)
PO Box 647
Port Leyden, NY 13433
H: (315) 348-5184
Email: popparichter@yahoo.com

Ricker, Richard (Carole)
Retired Full Elder (RE)
38 Holmes Pl
Fredonia, NY 14063-1214
H: (716) 679-7766
Email: rev.ricker@yahoo.com

Ricketts, Mary L (Michael Willis)
St. Paul's Smithburg/Garfield - BWC
Elder in Full Connection (FE)
PO Box 205, 51 S Main St
Smithburg, MD 21783
H: (301) 824-3521 CH: (607) 785-3367
Fax: (607) 785-0659
Email: stpaulsumc5@verizon.net

Rivera, Hector D
Rochester: Aldersgate UMC
Part Time Local Pastor (PL)
139 Pkwy Dr
North Chili, NY 14514
CH: (585) 663-3665 Fax: (585) 865-8442
Email: hrivera@aumcgreece.org

Rivera, Luis (Yolanda)
Buffalo: Primera Iglesia UMC
Part Time Local Pastor (PL)
65 Louisiana St, Lower
Buffalo, NY 14024
CH: (716) 845-6097 Fax: (716) 845-5405
Email: artistrivera61@yahoo.com

Roberts, Jay G (Marcia)
Hamburg UMC
Elder in Full Connection (FE)
116 Union St
Hamburg, NY 14075
H: (716) 649-2320 CH: (716) 649-8080
Fax: (716) 649-8085
Email: jay_r_14120@yahoo.com

Robinson, Ann
Rochester: Lake Avenue UMC
Elder in Full Connection (FE)
43 Suburban Ave
Rochester, NY 14617
H: (585) 427-8771 CH: (585) 865-8800
Email: ann_robinson@urmc.rochester.edu

Robinson, Ellen (Rev James)
Elder in Full Connection (FE)
211 W Jefferson St
Grand Ledge, MI 48837-1542
H: (517) 627-4247
Email: runningrev72@juno.com

Robinson, Martha
Countryside/Victory UMC
Full Time Local Pastor (FL)
13192 Ridge Rd
Wolcott, NY 14590
CH: (315) 594-9090
Email: martha365@aol.com

Robinson, Paul E (Eleanor)
Retired Full Elder (RE)
61 Parkview Dr
Grand Island, NY 14072
H: (716) 773-3550
Email: prka2ymf@roadrunner.com

Rockwell, David A (Mary)
Retired Full Elder (RE)
5 O'Neill Dr
Oneonta, NY 13820
H: (607) 267-4060
Email: darwell@stny.rr.com

Rodriguez, Mariana A
Emmanuel Faith Comm/Rensselaer First
Full Time Local Pastor (FL)
15 Washington St
Rensselaer, NY 12144-2822
CH: (518) 221-5852
Email: emmanuelcenter@juno.com

Rogers, Sandra H
Retired Full Elder (RE)
1084 Orange Wharf Ct
Winter Garden, FL 34787
H: (716) 789-2598

Rood, David G (Lisa)
Four Corners/Versailles UMC
Part Time Local Pastor (PL)
8798 Zimmerman Rd
Hamburg, NY 14075
H: (716) 941-5703
Email: dgrood62@yahoo.com

Rood, Sherri A (Robert)
Cornerstone District Superintendent
Elder in Full Connection (FE)
663 Lakeview Ave
Jamestown, NY 14701
O: (716) 665-2423 Fax: (716) 665-3763
Email: cornerstonedistrict@unyumc.org

Rosa-Laguer, Carlos M (Marta)
Rochester: Emmanuel UMC
Probationary Elder (PE)
925 Joseph Ave
Rochester, NY 14621
H: (585) 730-8018 CH/Fax: (585) 467-2455
Email: pastorcarlosrosa@yahoo.com

Ross, C. Randolph
Retired Honorable Location (RHL)
683 Hatcher's Run
Cortland, NY 13045
H: (607) 753-3783
Email: rjrossnj@earthlink.net

Rotach, Brian (Cheryl Bird)
Buffalo: Seneca Street UMC
Elder in Full Connection (FE)
1218 Seneca St
Buffalo, NY 14210
H: (716) 689-6356 CH: (716) 825-6742
Email: rotachb@aol.com

Rothwell, Vincent (Betty)
Retired Full Elder (RE)
18 Camelot Dr
Westfield, NY 14787-1609
H: (863) 424-9602
Email: vrothwell@roadrunner.com

Rough, R John (Berdona)
Retired Full Elder (RE)
918 Clymer Sherman Rd
Clymer, NY 14724 H: (716) 355-6165

Rowe, Matthew
Esperance-Sloanville/Gallupville UMC
Part Time Local Pastor (PL)
PO Box 33, 121 Factory St
Gallupville, NY 12073-0033
H: (518) 872-4004
Email: aslan123@netzero.net

Rowe, Robert A (Mary Jane)
Retired Full Elder (RE)
3683 Arcadia Zurich Norris Rd
Lyons, NY 14489-9020
H: (315) 331-6763
Email: rarowe@clearwire.net

Rowe IV, William S (Sondra)
Elder in Full Connection (FE)
122 N College St
Schenectady, NY 12305-1429
H: (518) 382-3448
Email: wsr001234@yahoo.com

Rowell, Jan McClary (David)
Oneonta District Superintendent
Elder in Full Connection (FE)
PO Box 668, 66 Chestnut St
Oneonta, NY 13820-0668
O/Fax: (607) 441-5102
Email: oneontadistrict@unyumc.org

Rowland, Paul D (Mary)
Retired Local Pastor (RL)
11843 Ste Rte 46
Boonville, NY 13309
H: (315) 942-5501
Email: PaulDR1@juno.com

Rowley, Paul (Gloria)
Hammondsport UMC
Full Time Local Pastor (FL)
8384 St Rte 54
Hammondsport, NY 14840
H: (607) 569-3710 CH: (607) 569-3511
Email: voce2@aol.com

Roy, Abel (Rebecca)
Springville: First UMC
Elder in Full Connection (FE)
474 E Main St
Springville, NY 14141
H: (716) 592-7615 CH: (716) 592-7451
Fax: (716) 592-9143
Email: rev.abelroy@s1umc.org

Rublee, Mary (Davi)
Honeoye Falls UMC
Probationary Elder (PE)
31 East St
Honeoye Falls, NY 14472
H: (585) 497-7041 CH: (585) 624-3387
Fax: (585) 624-2238
Email: rev.maryrublee@gmail.com

Rudd, Charles A (Elsiemay)
Retired Full Elder (RE)
6350 Anderegg Dr
Rome, NY 13440
H: (315) 339-4704

Rugh, Emerson R (Beulah)
Retired Full Elder (RE)
Woodlawn Commons
156 Lawrence St - Apt 213 Susanna
Saratoga Springs, NY 12866
H: (518) 374-3455 CH: (518) 482-0486

Russ, Andrew C (Susan Doran-Russ)
Honorable Location (HL)
455 Presbyterian Hill Rd
Stephentown, NY 12168-3028
H: (518) 285-8139

Russell, Diana S

Retired Associate Member (RA)
2798 Pre-Emption Rd Geneva,
NY 14456
H: (315) 789-6171

Russell, Lawrence R (Nancy)

Caneadea UMC
Part Time Local Pastor (PL)
PO Box 397, 2 Chapel St
Belfast, NY 14711
Email: holyspiritrevival51@gmail.com

Russell, Nancy L (Larry)

Belfast/Friends in Christ UMC
Full Time Local Pastor (FL)
PO Box 397, 2 Chapel St
Belfast, NY 14711
Email: celebratefaith@yahoo.com

Russell, Susan (Allen)

Camp Asbury Retreat Ctr – Guest Svcs Coord
Deacon in Full Connection (FD)
800 Vernal Rd
Attica, NY 14011
H: (585) 591-0148
Email: suerussell@asburyuny.org

Russell, William J C (Mary Jane)

Retired Honorable Location (RHL)
One Fox Run Ln, Unit 630
Orchard Park, NY 14127
H: (716) 646-6376
Email: wjmjrussell@gmail.com

Ruth, Jacque

Walworth UMC
Part Time Local Pastor (PL)
2316 Smith Hill Rd
Walworth, NY 14568
H: (315) 524-7936 CH: (315) 986-1546
Email: jacqruth50@gmail.com

Ryan, Roland (Susanne)

Retired Full Elder (RE)
506 McLean Rd
Cortland, NY 13045
H: (607) 756-0910
Email: rrryan66@yahoo.com

Sabin, Norman A (Elsie)

Retired Full Elder (RE)
45 S Sixth Ave
Coatesville, PA 19320

Salisbury, Catherine

Retired Full Elder (RE)
43 E Utica St
Oswego, NY 13126-2617

Samuel, Sundar (Deb)

East Greenbush - First UMC
Elder in Full Connection (FE)
29 Kriss Crossing
East Greenbush, NY 12061
CH: (518) 477-9693
Email: sunsam52@yahoo.com

Santella, Richard A (Doris)

Retired Full Elder (RE)
3541 Lakewood Blvd
North Port, FL 34287-6151
H: (941) 240-1075
Email: rsantella@aol.com

Sauer, Sharon

Whitehall/Fort Ann UMC
Elder in Full Connection (FE)
58 Greenmount Cemetery Ln
Whitehall, NY 12887
H: (518) 499-1826 CH: (518) 499-0851
Email: therevsauer@yahoo.com

Sautter, Jane F

Lansing/Varna UMC
Elder in Full Connection (FE)
32 Brickyard Rd
Lansing, NY 14882
CH: (607) 533-4070
Email: pastorjfs@gmail.com

Savage, John S

Retired Full Elder (RE)
6460 Buckner St
Canal Winchester, OH 43110
H: (614) 834-1487
Email: jsavage2@insight.rr.com

Sayers, Chad (Jessica)

Caton UMC
Full Time Local Pastor (FL)
11189 Hendy Hollow Rd
Corning, NY 14830
H: (607) 524-0007 CH: (607) 524-6715
Email: chad@fredoniafirst.org

Scandrol, Donald M (Bette)

Retired Full Elder (RE)
195 Rummel Rd
Milford, NJ 08848-1969
H: (908) 996-4286

Schafer, Thomas F (Geri)

Retired Full Elder (RE)
221 Wilmore Pl
Syracuse, NY 13208
H: (315) 454-3817
Email: gerieschafer@gmail.com

Schalk, Donald J (Della-Ann)

Retired Full Elder (RE)
1802 Tracy St
Endicott, NY 13760
H: (607) 785-3808

Scharf, Brian K (Susan)

Orchard Park: Emmanuel UMC
Part Time Local Pastor (PL)
85 Franklin St
Springville, NY 14141
H: (716) 592-9811 CH: (716) 662-1392
Email: chirocare85@verizon.net

Schattner, Verne E (Lillian)

Retired Full Elder (RE)
11 St Jude St
Cohocton, NY 14826
H: (585) 384-5452

Schaus, Sharon L (Edward)

Retired Full Elder (RE)
12275 Stage Rd
Akron, NY 14001
H: (716) 560-1067
Email: revslschaus@gmail.com

Schlansker, David H

Retired Full Elder (RE)
PO Box 42
Riparius, NY 12862-0042
H: (518) 251-5737
Email: pastordhs@frontiernet.net

Schmied, Alison

Liverpool First UMC
Full Time Local Pastor (FL)
604 Oswego St
Liverpool, NY 13088
CH: (315) 457-5180 Fax: (315) 457-0930
Email: alison.schmied@gmail.com

Schneeberger, Dale F (Betsy Stevens)

Delanson UMC
Part Time Local Pastor (PL)
1803 Ninth St
Rensselaer, NY 12144-1420
H: (518) 207-6867 CH: (518) 895-8905
Email: bakubakah@gmail.com

Schneider, Dora J

Retired Full Elder (RE)
273 Paddock St, Apt 3
Watertown, NY 13601
H: (315) 681-6318
Email: dschneider9@twcnny.rr.com

Scholl, Natalie (Don)

Elder in Full Connection (FE)
5166 Perry City Rd
Trumansburg, NY 14886-9005
H: (607) 387-5941
Email: natws@aol.com

Scholten, S Thom (Wilma)

Retired Local Pastor (RL)
37 Elm St
Hudson Falls, NY 12839-2331
H: (518) 747-0711

Schompert, Ronald P

Honorable Location (HL)
2663 Presbyterian St
Knowlesville, NY 14479
H: (585) 798-1594

Schulte, Cindy

Lockwood UMC
Part Time Local Pastor (PL)
112 Burdge Hill Rd
Newfield, NY 14867
H: (607) 564-0258 CH: (607) 342-1335
Email: seligerc@hotmail.com

Schweitzer, Dorothea E (Richard Haug)

Tonawanda/Tonawanda Bethany UMC
Elder in Full Connection (FE)
221 Morgan St
Tonawanda, NY 14150
H: (716) 633-8279 CH: (716) 693-2933
Fax: (716) 693-7310
Email: dorothea.schweitzer@yahoo.com

Scott, Judith M

Retired Local Pastor (RL)
4600 Southwestern Blvd, Apt 223
Hamburg, NY 14075-1875
H: (716) 677-4345
Email: judymscott@roadrunner.com

Scott, Margaret A (B Andrew Dutcher)

Fairport UMC
Elder in Full Connection (FE)
234 Canterbury Rd
Rochester, NY 14607
H: (585) 442-3755 CH: (585) 223-9560
Email: margaret@fairportumc.org

Scoville, Stanley (Holly)

Elder in Full Connection (FE)
8999 Jackson Hill Rd
Cuba, NY 14727
H: (585) 581-0474
Email: stanscoville@gmail.com

Searle, Robert (Liz)

Chaplain at Canandaigua VA Hospital
Elder in Full Connection (FE)
5905 Draper St
Wolcott, NY 14590
H: (315) 923-3901
Email: robert.ferguson.searle@us.army.mil

Sears, Andrea

Retired Local Pastor (RL)
105 Hunters Way
Lake Placid, NY 12946-3076
H: (518) 837-5090
Email: 110937@roadrunner.com

Sears, Richard (Janice)

Retired Full Elder (RE)
109 Woodlawn Dr
Gloversville, NY 12078-6122
H: (518) 773-4648
Email: djsears@nycap.rr.com

Seeley, Veronica (David)

Wheeler/Risingville UMC
Part Time Local Pastor (PL)
4895 Tucker Rd
Campbell, NY 14821
CH: (607) 368-8236
Email: vseeley3@aol.com

Seifert, Constance L

Corning: First UMC
Retired Full Elder (RE)
121 Weston Ln
Painted Post, NY 14870
H: (607) 684-6239 CH: (607) 962-4608
Fax: (607) 962-2965
Email: andrucilla3@gmail.com

Sellers, Ronald H (Karen)

Retired Full Elder (RE)
2533 Merritt Ave
Newfane, NY 14108
Email: karensellers464@hotmail.com

Selover, Judy

Port Gibson/Sodus UMC
Part Time Local Pastor (PL)
40 Frances St
Auburn, NY 13021
H: (315) 252-4790
Email: chs37@verizon.net

Shafer, Susan S (John)
Rochester: Asbury First UMC
Elder in Full Connection (FE)
1050 East Ave
Rochester, NY 14607
H: (585) 338-1335 CH: (585) 271-1050
Fax: (585) 271-3743
Email: sshafer@asburyfirst.org

Shaw, Benjamin H (Kathryn B.)
Retired Local Pastor (RL)
23 Avery St
Sidney, NY 13838
H: (607) 563-2266 CH: (607) 563-1921
Email: benjamin.shaw47@yahoo.com

Shaw, Raymond
Springwater UMC
Retired Full Elder (RE)
8516 Brookview Dr
Honeoye, NY 14471
H: (585) 229-1025 CH: (585) 669-2131
Email: rshaw@disciples.com

Shepard, Carl (Johanne)
Retired Local Pastor (RL)
55 Evergreen Ave
Clifton Park, NY 12065
H: (518) 557-2829
Email: umccarl@nycap.rr.com

Sherburne, Robert O (Virginia)
Fayetteville UMC
Elder in Full Connection (FE)
601 E Genesee St
Fayetteville, NY 13066
H: (315) 692-2023 CH: (315) 637-4413
Fax: (315) 637-2180
Email: sherburner@aol.com

Shipp, David W
Honorable Location (HL)

Shippey, Harold A (Carol)
Retired Full Elder (RE)
2239 E Schroon River Rd
Warrensburg, NY 12885-5027
H: (518) 494-2137
Email: hshippey@frontiernet.net

Showers, Merle E (Carolyn)
Retired Full Elder (RE)
401 Highgate Ave
Buffalo, NY 14215
H: (716) 862-4235
Email: revshowers@gmail.com

Siebold, E. Allen (Judith Johnson-Siebold)
Cornerstone Community Church of Lansingburgh
Elder in Full Connection (FE)
570 3rd Ave
Troy, NY 12182
H: (518) 756-6689 CH: (518) 235-3851
Email: pastor@cornerstonecl.org

Sierk, Carol
E Rochester UMC/Walk to Emmaus and Chrysalis
Retired Associate Member (RA)
96 Summit St
Fairport, NY 14450
H: (585) 678-9260 CH/Fax: (585) 586-1968
Email: carolsierk@rochester.rr.com

Sigourney, Stephen W (Susan)
Retired Local Pastor (RL)
1658 Lillybrook Ct
Farmington, NY 14425-9713
H: (607) 753-0363
Email: swsigourney@hotmail.com

Silk, Barbara
Elder in Full Connection (FE)
357 Delaware Ave, #1
Albany, NY 12209-1625
H: (518) 432-9929
Email: revbarbaraj@aol.com

Simmons, Caroline
Collamer United Church/Syr. St. Paul's UMC
Elder in Full Connection (FE)
3900 Vertex Path, Apt 5
Syracuse, NY 13209
H: (315) 399-4098 CH: (315) 463-4939
Email: cesscuba@yahoo.com

Simmons, David E (Barbara)
Retired Full Elder (RE)
322 TenEyck St
Watertown, NY 13601
H: (315) 788-7418
Email: bdsimm7@aol.com

Simonin, Mary Jean
Apalachin First/Whittemore Hill UMC
Elder in Full Connection (FE)
PO Box 355
Apalachin, NY 13732
H: (607) 258-0067 CH: (607) 625-2733
Email: msimonin@stny.rr.com

Sivers, Richard H
Dryden UMC
Retired Full Elder (RE)
5895 State Rte 104E
Oswego, NY 13126
H: (315) 312-0111 CH: (607) 844-9861
Email: richard.sivers@gmail.com

Sivers, Teresa (Douglas R.)
First Oneonta UMC
Elder in Full Connection (FE)
2 Pearl St
Oneonta, NY 13820
CH: (607) 432-4102 Fax: (607) 432-2570
Email: siverstm@gmail.com

Skiles, Elyse
Journey of Faith - SW Oswego/Oswego Ctr
Part Time Local Pastor (PL)
55 Hurlbut Rd
Mexico, NY 13114
H: (315) 963-8599 CH: (315) 343-0996
Email: elyseki@twcny.rr.com

Slighter, Verne A (Sue)
Retired Full Elder (RE)
4591 Debonair Cir
Colorado Springs, CO 80917-2516

Sloth, Eileen J (Sven)
Retired Full Elder (RE)
12746 Locren Rd
Jacksonville, FL 32246
H: (315) 699-2529
Email: cornwell.eileen@gmail.com

Slough, Kevin (Heather)
Elmgrove UMC
Full Time Local Pastor (FL)
2680 Bronson Hill Rd
Avon, NY 14414
H: (585) 944-5944 CH: (585) 247-4973
Fax: (585) 247-0956
Email: kdsloough@yahoo.com

Smith, Burton L (Jean)
Retired Full Elder (RE)
4288 Walbridge Rd
Hunt, NY 14846
H: (585) 567-2650
Email: Newhoperev@yahoo.com

Smith, Carlos R (Patricia)
Chaplain, Newark Wayne Comm Hosp
Retired Full Elder (RE)
944 Peirson Ave
Newark, NY 14513
H: (315) 331-9069
Email: csmith109@rochester.rr.com

Smith, Charles G (Kimberly)
Cortland:First UMC
Elder in Full Connection (FE)
734 Rte 222
Cortland, NY 13045
CH: (607) 756-5426 Fax: (607) 753-0407
Email: pastorchuck@thewayonline.net

Smith, David E (Diane)
Retired Full Elder (RE)
422 Sand Creek Rd, Apt 317
Albany, NY 12205-2724
H: (518) 572-4051
Email: revdavid76@gmail.com

Smith, Earl M
Retired Full Elder (RE)
1515 Rockingham Ln
DeLand, FL 32724
H: (386) 956-0903
Email: ems348989@aol.com

Smith, Erik (Jane)
Retired Full Elder (RE)
407 Stage Rd
Ballston Lake, NY 12019-2703
H: (518) 399-4188
Email: smithfam12@verizon.net

Smith, Huston C (Kendra)
Retired Full Elder (RE)
1151 Colusa Ave
Berkeley, CA 94707

Smith, Jeffrey M (Allyce)
Cherry Valley/Richmondville UMC
Part Time Local Pastor (PL)
137 W Main St
Richmondville, NY 12149-2401
H: (518) 294-7744 CH: (518) 294-6144
Email: rev.jeff.s.786@gmail.com

Smith, Jonathan W (Diane)
Retired Full Elder (RE)
49 Brinker Rd
Lackawanna, NY 14218
H: (716) 823-1099

Smith, Karen L (Kim)
Rotterdam UMC
Elder in Full Connection (FE)
60 Bayberry Rd
Schenectady, NY 12306
H: (518) 355-5350 CH: (518) 355-3401
Email: Pastorhugs@gmail.com

Smith, Kim L (Karen)
Newfane UMC
Elder in Full Connection (FE)
PO Box 69, 2699 Main St
Newfane, NY 14108
H: (716) 778-7260 CH: (716) 778-7011
Fax: (716) 778-5565
Email: pastorkim13@gmail.com

Smith, L Alden (Doris)
Retired Full Elder (RE)
535 Mt Hope Ave - Apt 215
Rochester, NY 14620
H: (585) 546-8994
Email: revaldensmith@yahoo.com

Smith, Laurie
Elder in Full Connection (FE)
PO Box 654
Earlville, NY 13332
H: (315) 691-5823
Email: lauries@dreamscape.com

Smith, Lawrence T (Kathy)
Retired Associate Member (RA)
103 Rollingwood Cir
Kenly, NC 27542
H: (919) 284-4410

Smith, Michael A (Kristen)
Mohawk Valley:Trinity UMC
Elder in Full Connection (FE)
15 Chateau Dr
Whitesboro, NY 13492
CH: (315) 736-7233 Fax: (315) 736-3340
Email: michael@trinitywhitesboro.com

Smith, Robert V (Joyce)
Retired Full Elder (RE)
6 Birchwood Ct
Princeton, NJ 08540
Email: rvirgilsmith@hotmail.com

Smith, Robert W (Janice)
Honorable Location (HL)
PO Box 756
Broadalbin, NY 12025
H: (518) 883-3018

Smith, Roger J (Jan)
Newark:First UMC
Elder in Full Connection (FE)
303 South Main St
Newark, NY 14513
H: (315) 331-6575 CH: (315) 331-3895
Email: rogerjohn55@gmail.com

Smith, Russell D (Joyce)
Retired Full Elder (RE)
14 Mayfield Dr
Clifton Park, NY 12065-1685
H: (518) 373-5705
Email: rjasmth30@juno.com

Smith, Steven M (Heather)
Newtonville UMC
Elder in Full Connection (FE)
PO Box 7
Newtonville, NY 12128
H: (518) 785-7383 CH: (518) 785-6789
Email: boston.redsoxfan@hotmail.com

Snyder, David (Sandra)
Evans Mills/Philadelphia UMC
Part Time Local Pastor (PL)
PO Box 129
Philadelphia, NY 13673
CH: (315) 642-3204
Email: dave13114@gmail.com

Snyder, Eldon D (Virginia)
Retired Full Elder (RE)
488 Zimmerman Blvd
Buffalo, NY 14223
H: (716) 874-7725
Email: elt488@aol.com

Snyder, Jeffrey (Debra)
Boston: Churchill Memorial UMC
Full Time Local Pastor (FL)
PO Box 155
Boston, NY 14025
H: (585) 322-4256 CH: (716) 941-5142
Email: bostonumc@gmail.com

Snyder, Karen (Kit) P (David)
West Barre/Oakfield UMC
Elder in Full Connection (FE)
17 Mill St
Oakfield, NY 14125
CH: (585) 589-5388
Email: revkit@hotmail.com

Snyder, Kim (Wendell)
Whitesville UMC
Part Time Local Pastor (PL)
9313 Primizzi Rd
Lindley, NY 14858
H: (607) 523-7715 CH: (607) 356-3203
Email: wsnyder5@stny.rr.com

Soto, Arturo
Retired Associate Member (RA)

Southcott, Janet S
Retired Associate Member (RA)
Westwood Commons
50 Union Square Blvd
North Chili, NY 14514
H: (585) 589-0322
Email: jan.southcott@gmail.com

Spell, Michael S (Jaimee)
Laona Emmanuel UMC
Full Time Local Pastor (FL)
9636 Wilson Rd
Fredonia, NY 14063
H: (716) 679-9743 CH: (716) 672-2497
Fax: (716) 672-2494
Email: bereconciled520@yahoo.com

Spence, Lynn B (Lorrie)
Clifton Springs UMC
Elder in Full Connection (FE)
13 Pleasant St
Clifton Springs, NY 14432
H/Fax: (315) 462-7192 CH: (315) 462-2274
Email: csumcrev@juno.com

Spencer, Douglas F (Shirley)
Retired Full Elder (RE)
PO Box 31
Silver Lake, NY 14549
H: (585) 237-3495
Email: sacramint@rochester.rr.com

Sperry, Andrew (Eileen)
Saratoga Springs UMC
Probationary Elder (PE)
175 Fifth Ave
Saratoga Springs, NY 12866
H: (607) 221-5991 CH: (518) 584-3720
Email: asperry86@gmail.com

Spraker, Gary (Cheryl)
Pratts Hollow/Stockbridge UMC
Part Time Local Pastor (PL)
7112 New Yorker Ave, Apt 5
Canastota, NY 13032
H: (315) 264-3090 CH: (315) 495-2201
Email: garyspraker@yahoo.com

Sprenger, James

Retired Full Elder (RE)
PO Box 1311
Saranac Lake, NY 12983
H: (518) 891-6442
Email: jim@sprenger.us

St. Marie, Michaela E

Little Utica UMC
Elder in Full Connection (FE)
9 Prine Rd
Baldwinsville, NY 13027
H: (315) 687-3241 CH: (315) 678-2270
Email: elizm33@twcny.rr.com

Stackpole, Cynthia (Richard)

Virginia Univ Campus Ministry, W. Va.
Elder in Full Connection (FE)
140 Rosemarie Dr
Morgantown, WV 26505
H: (304) 692-9394
Email: cindystackpole@gmail.com

Stackpole, Richard L (Cynthia)

WVA Conf - Harner Chapel UMC, Mon Valley
Elder in Full Connection (FE)
140 Rosemarie Dr
Morgantown, WV 26505
H: (304) 692-1779
Email: RevsStack1@comcast.net

Stafford Jr, H Nelson (Kathy)

Cuylar/Truxton/East Homer UMC
Retired Full Elder (RE)
253 Montgomery Rd, PO Box 45
South Plymouth, NY 13844
H: (607) 336-2242
Email: nstafford@twcny.rr.com

Stanley, Nancy J

Lake & River Parish
Elder in Full Connection (FE)
176 S Esseltyne St
Cape Vincent, NY 13618
CH: (315) 654-2881
Email: pastornancyjstanley@yahoo.com

Stees, Ray (Cheryl)

Retired Full Elder (RE)
7 Terr Ct
Ballston Lake, NY 12019-9356
H: (518) 406-5349
Email: rstees@nycap.rr.com

Steinert, Babette

Retired Full Elder (RE)
55 Prestige Dr
Clifton Springs, NY 14432-9503
H: (315) 906-4191
Email: revbabs@rochester.rr.com

Steinwert, Tiffany

Dean of Hendrick Chapel, SU.; NE Conf
Affiliate Member (AF)
Hendricks Chapel, Syracuse University
Syracuse, NY 13244
H: (315) 416-9450
Email: tsteinwe@syr.edu

Stenberg, Jon (Donnetta)

Chaplain, Mary Drexel Home, Philadelphia
Elder in Full Connection (FE)
3711 Hancock Ln
Doylestown, PA 18901
H: (215) 340-4808
Email: jejcdls205@verizon.net

Stengel, Cathy Hall (Matthew)

Rush UMC
Elder in Full Connection (FE)
6200 Rush Lima Rd
Rush, NY 14543
CH: (585) 533-2170 Fax: (585) 533-1978
Email: cathyhallstengel@gmail.com

Stengel, Matthew H (Cathy Hall Stengel)

Greece UMC
Elder in Full Connection (FE)
52 Royal Oak Dr
Rochester, NY 14624
CH: (585) 225-1880 Fax: (585) 225-1881
Email: Metty2rod@aol.com

Stevens, Dena

West Valley: St. Paul's UMC
Elder in Full Connection (FE)
PO Box 316, 9368 Rte 240
West Valley, NY 14171
H: (716) 942-3251 CH: (716) 942-6537
Email: padas3@frontier.com

Stevens, Garrie F (Pamela Harris)

Retired Full Elder (RE)
1507 Woodmancy Rd
Tully, NY 13159
Email: garrie@runriver.net

Stevens, James W (Kathy)

Dansville/Sparta UMC
Elder in Full Connection (FE)
61 Park Ave
Dansville, NY 14437
H: (585) 335-3700 CH/Fax: (585) 335-5354
Email: revstevens@frontiernet.net

Stevens, Marilyn B (Neil)

Retired Full Elder (RE)
26 Elm St, Apt 4
Topsham, ME 04086
H: (607) 661-6370
Email: mjbstevens1@gmail.com

Stewart, Angela (Charles)

Buffalo: Metropolitan UMC
Part Time Local Pastor (PL)
56 Davidson Ave
Buffalo, NY 14215
H: (716) 835-1714 CH: (716) 891-5652
Fax: (716) 895-3656
Email: SAngel54@verizon.net

Stewart, Elizabeth (William)

Retired Associate Member (RA)
3768 Cape Landing Cir, Unit F
Myrtle Beach, SC 29588
H: (843) 293-0253
Email: aemtcc436@sccoast.net

Stierheim, Gregory (Heather)

Brasher Falls/Buckton/Norfolk UMC
Probationary Elder (PE)
PO Box 452
Norfolk, NY 13667

CH: (315) 384-4572
Email: pastorgreggumc@gmail.com

Stierheim, Heather (Gregory)

Massena: Grace and First UMC
Probationary Elder (PE)
189 Main St
Massena, NY 13662
CH: (315) 769-3135
Email: hstierheim@pts.edu

Stoica, Sandra H

Pultneyville UMC
Retired Deacon in full connection (RD)
158 Albert St
Rochester, NY 14606
CH: (585) 429-5651
Email: sstoica@frontiernet.net

Stoll, Harry L (Margot)

Retired Full Elder (RE)
678 Thoburn Crt N
Meadville, PA 16335
H: (814) 332-9431
Email: hstoll@zoominternet.net

Stoppert, Robert M (Ruth)

Retired Full Elder (RE)
PO Box 238
Spring Lake, MI 49456
H: (616) 842-3829
Email: stoppert@localnet.com

Stow, Carolyn (Mark)

Clymer/North Clymer UMC
Elder in Full Connection (FE)
573 Clymer-Sherman Rd
Clymer, NY 14724
H: (716) 782-3045 CH: (716) 355-8880
Email: clymer.umc@gmail.com

Stowe, Megan (Stephen Schad)

St. Paul's UMC in St Albans VT: NE Conf
Elder in Full Connection (FE)
84 Congress St
St Albans, VT 05476-1646
H: (802) 782-8645 CH: (518) 372-9575
Email: meganstowe@yahoo.com

Stratton, Jeffrey (Jane)
South Glens Falls UMC
Elder in Full Connection (FE)
15 Maplewood Pky
South Glens Falls, NY 12803-5512
H: (518) 792-2339 CH/Fax: (518) 793-1152
Email: strattonjms33@yahoo.com

Stratton, Rolland Kipton (Anita)
Retired Full Elder (RE)
50 Medallion Dr
Otego, NY 13825-2122
H: (607) 643-6367
Email: kastratton001@gmail.com

Streeter, Jennifer Castle
Chaplain Fairport Baptist Home
Elder in Full Connection (FE)
4646 Nine Mile Point Rd
Fairport, NY 14450
H: (585) 750-3585
Email: jennyumc@gmail.com

Stringer, Denise L (Jeffrey)
Retired Full Elder (RE)
191 Linder Dr
Homosassa, FL 34446-4359
H: (518) 783-8497
Email: strngrdl@aol.com

Stubba, William
Retired Local Pastor (RL)
126 Bourbon Pt
Eatonton, GA 31028
Email: williamstubba@bellsouth.net

Summerville, Vivian C (Fred)
Retired Associate Member (RA)
787 Cty Rt 55
Fulton, NY 13069
H: (315) 529-6641
Email: pastorvs@windstream.net

Swanger, Shiela G (James)
Retired Full Elder (RE)
216 Cheney Pkwy
Pittsford, NY 14534-2515
H: (585) 721-0660
Email: segswanger@gmail.com

Swanson, Gregory
Part Time Local Pastor (PL)
2344 W Lake Rd
Ashville, NY 14710
H: (716) 763-6831
Email: gregorya@netsync.net

Swanson, Lauren
Penfield UMC
Elder in Full Connection (FE)
920 Euclid Ave
Syracuse, NY 13210
CH: (315) 472-4082 Fax: (315) 471-0053
Email: ChurchDoc@live.com

Sweet, Rebekah B (Birney Kellogg)
Northern Flow District Superintendent
Elder in Full Connection (FE)
PO Box 208, 93 East Main St
Gouverneur, NY 13642
O: (315) 535-5149 Fax: (315) 535-5151
Email: northernflowdistrict@unyumc.org

Swords-Horrell, Marti (Dana Horrell)
Troy - Christ UMC
Elder in Full Connection (FE)
35 State St
Troy, NY 12180
CH: (518) 272-8392
Email: mswordshorrell@gmail.com

Tabor, Eunice (Richard)
Retired Full Elder (RE)
4 Horizon Dr
Ithaca, NY 14850-9770
Email: etabor1@twcny.rr.com

Tanner, Stanley C (Carolyn)
Retired Full Elder (RE)
24 Parsons Way
Poland, ME 04274
H: (207) 998-5654
Email: Stanosl@aol.com

Taylor, Lisa D (Romney)
Pendleton Center UMC
Part Time Local Pastor (PL)
174 Abbingdon Ave
Buffalo, NY 14223
H: (716) 834-6236 CH: (716) 625-8306
Fax: (716) 625-8192
Email: ixoye_ptl2@hotmail.com

Taylor, Mary Beth H
Honorable Location (HL)
80 Saunders Rd
Poland, ME 04274
H: (207) 998-5299
Email: mbtaylor46@verizon.net

Taylor, Steven (Stacy)
Panama UMC
Elder in Full Connection (FE)
PO Box 95, 35 E Main St
Panama, NY 14767
H: (716) 782-2461 CH: (716) 782-4031
Fax: (716) 782-2326
Email: taylor4@stny.rr.com

Taylor, Thomas G (Betty)
Retired Full Elder (RE)
1 Doubleday Ln
Essex Junction, VT 05452
H: (802) 876-7351

Taylor, Walter E
Retired Full Elder (RE)
131 Lawrence St, # 518 Springs
Saratoga Springs, NY 12866-1346
H: (518) 584-2719

Taylor Martin, Donna (Daniel Martin)
Tioga Center/Smithboro UMC
Full Time Local Pastor (FL)
122 Bliven St
Nichols, NY 13812
H: (607) 699-3033 CH: (607) 687-4882
Email: pastordonna76@gmail.com

Templeton Jr, Hugh E (Bonnie)
Honorable Location (HL)
5223 Lone Tree Dr
Loveland, CO 80537
H: (970) 622-0982

Terrell, Michael H (Jennifer)
Canton UMC
Full Time Local Pastor (FL)
43 Ct St
Canton, NY 13617
H: (315) 386-3828 CH/Fax: (315) 386-4500
Email: willnosdad12@verizon.net

Teuchert, Harry (Deborah)
St. Johnsville UMC
Ret Mem of Other Conf or Denom (RO)
801 Oak Ridge Terr
Herkimer, NY 13350
H: (315) 866-8626 CH: (518) 568-7313
Email: whitesilverfox@gmail.com

Thayer, Carol A (Robert)
Retired Full Elder (RE)
925 Brook St
Olean, NY 14760
H: (716) 372-2795
Email: carol.thayer@yahoo.com

Thevanesan, Sinnathamby (Marlar)
Retired Full Elder (RE)
145 Olivia Dr
Rochester, NY 14626
H: (585) 319-3004
Email: thevausa@aol.com

Thistle, Judith
Retired Full Elder (RE)
PO Box 373
Worcester, NY 12197
H: (607) 397-8353
Email: thistlejatwo@stny.rr.com

Thomas, Marian M
Retired Associate Member (RA)
4918 E Swamp Rd
Stanley, NY 14561

Thompson, Spencer G

Retired Full Elder (RE)
Privada Camino Al Tabaa 108
Tlalixtac De Cabrera
Oaxaca, Oaxaca, Mexico 68270
H: (716) 560-6237
Email: sthomp1256@aol.com

Thorick, Philip J

Binghamton: West Chenango UMC
Retired Full Elder (RE)
911 River Rd
Binghamton, NY 13901
CH: (607) 777-9636
Email: jht-pjt@juno.com

Tierson, Adrian J (Alicia Alvarez)

Phelps United Church
Probationary Elder (PE)
32 Jay St
Phelps, NY 14532
H: (315) 548-8134 CH: (315) 548-2772
Email: pastorucp@yahoo.com

Timlin, Genett

Cold Brook/Ohio UMC
Retired Full Elder (RE)
PO Box 398
Springfield Center, NY 13468-0398
CH: (315) 858-0168
Email: gtimlin39@yahoo.com

Toenniessen, Cindy L

Staff Chaplain at Univ MD Med Ctr
Elder in Full Connection (FE)
1138 Falls Hill Dr, Apt A6
Baltimore, MD 21211
H: (443) 835-4680
Email: sharkrev@hotmail.com

Tollerton, Michael (Mary Jo)

Florence UMC
Part Time Local Pastor (PL)
8997 Blossvale Rd
Blossvale, NY 13308
H: (315) 533-6063 CH: (315) 225-0675
Email: pastormike@twcny.rr.com

Tompkins, Brenda (Charles)

Barnerville/Central Bridge UMC
Part Time Local Pastor (PL)
PO Box 274, 14 S Main St
Central Bridge, NY 12035-0274
H: (518) 371-6671 CH: (518) 868-4226
Email: bmtompkins6@hotmail.com

Tongue, Wrightson Jr. (Annette)

Retired Associate Member (RA)
401 Park Ave
Herkimer, NY 13350
H: (315) 866-3274
Email: Wrightson.tongue@verizon.net

Townsend, Susan (Alan)

Oran Community Church
Part Time Local Pastor (PL)
643 Cty Rt 12
Pennellville, NY 13132
H: (315) 695-5177 CH: (315) 682-9263
Fax: (315) 682-5222
Email: susan13132@yahoo.com

Trudell, Derek (Linda)

Burke UMC
Full Member of Other Denomination (OF)
PO Box 108
Burke, NY 12917
H: (518) 483-5910 CH: (518) 483-1407
Fax: (518) 319-4033
Email: burkepastor1@yahoo.com

Tucker, Rexford (Rosa Lee)

Retired Full Elder (RE)
373 Carolina Meadows Villa
Chapel Hill, NC 27517-7523
H: (919) 542-4060

Turk, Donald D (Ruth Tushingam)

Retired Full Elder (RE)
79 Macarthur Rd
Rochester, NY 14615
H: (585) 865-3263
Email: ddturk@rochester.rr.com

Turner, Lauren K (Debbie)
Silver Springs/Warsaw: First UMC
Part Time Local Pastor (PL)
167 West Ct St
Warsaw, NY 14569
H: (585) 786-5258 CH: (585) 786-5570
Email: pastorlauren1@yahoo.com

Turnpenny, Corey (Benjamin)
Whitney Point UMC
Probationary Elder (PE)
PO Box 739
Whitney Point, NY 13862-0739
H: (607) 692-3058 CH: (607) 692-3638
Email: pastorcoreyt@gmail.com

Tuttle, Joellyn W (Harry)
Skaneateles UMC
Elder in Full Connection (FE)
26 Jordan St
Skaneateles, NY 13152
H: (315) 685-5130 CH: (315) 685-5963
Fax: (315) 685-3831
Email: jrwtuttle@gmail.com

Twiddy, Herbert W
Retired Honorable Location (RHL)
82 Rebecca Ln
Yarmouth, ME 04096

Tyler, Scott (Polleen)
Ticonderoga - First UMC
Elder in Full Connection (FE)
1045 Wicker St
Ticonderoga, NY 12883-1039
H: (518) 585-7056 CH: (518) 585-7995
Email: scottrtyler@me.com

Tyson, John (Jill)
*Arcade UMC/Prof Church History/Dir UMC
Studies CRDS*
Elder in Full Connection (FE)
9810 Francher Hgts
Houghton, NY 14744
CH: (716) 492-4356
Email: jtyson@crcds.edu

Underwood, David M (Marianne)
Victor: First UMC
Elder in Full Connection (FE)
17 Fiddlers Hollow
Penfield, NY 14526
H: (585) 479-8549 CH: (585) 924-2621
Fax: (585) 924-5980
Email: pastordmunderwood@gmail.com

Vahey, Milton T
Retired Full Elder (RE)
5 Cross St
Acton, MA 01720-4914
H: (978) 429-8352

Valencia Jr, Jose L (Nan)
Retired Full Elder (RE)
164 Meeker Rd
Vestal, NY 13850-3264
H: (607) 785-6416 CH: (607) 754-5735
Fax: (607) 754-5736
Email: josenan@stny.rr.com

Valentine, Valarie (Drake)
Honorable Location (HL)

Vallet, William W (Linda)
Pine City:Penn Ave UMC
Elder in Full Connection (FE)
1233 Pennsylvania Ave, Apt A
Pine City, NY 14871
CH/Fax: (607) 733-4485
Email: bv53@aol.com

Van Arnam, George A (Peggy)
Retired Full Elder (RE)
79 Lincklaen St
Cazenovia, NY 13035
H: (315) 655-8952
Email: vanarnamg@yahoo.com

Van Dussen, D Gregory (Jacqueline)
Retired Full Elder (RE)
9246 Putnam Rd
Batavia, NY 14020
H: (585) 219-4366
Email: gvandussen@rochester.rr.com

Van Ornum, Carlton G (Jean)

Retired Full Elder (RE)
1744 N George St
Rome, NY 13440
H: (315) 335-3474

VanAllen, Cynthia J

Retired Local Pastor (RL)
169 Old State Rd
Broadalbin, NY 12025-1930
H: (518) 883-8220
Email: pastorcindyvan@yahoo.com

Vanderminden, Meredith (William)

Dir Entheos Ctr for Spirituality & Creativity
Elder in Full Connection (FE)
8 Jacqueline Dr
Queensbury, NY 12804-8808
H: (518) 743-8756 CH: (518) 793-3468
Fax: (518) 793-3469
Email: meredith1110@gmail.com

VanDewark, Warren (Diane)

Edwards Chapel/Watts Flats UMC
Part Time Local Pastor (PL)
3675 Mead Rd
Jamestown, NY 14701
H: (716) 664-1968
Email: dynamicwv@gmail.com

VanPatten, Kristi C

Alplaus UMC
Part Time Local Pastor (PL)
2 Colina Ln
Clifton Park, NY 12065
H: (518) 383-5434 CH: (518) 399-6000
Fax: (518) 384-0713
Email: revklvp@yahoo.com

VanWie, Leon I (Margie)

Watertown:Asbury UMC
Elder in Full Connection (FE)
327 Franklin St
Watertown, NY 13601
H: (315) 788-4593 CH: (315) 782-3240
Fax: (315) 782-8763
Email: LeonVanWie@gmail.com

Venzor, Cheryl Zandt

Chaplain/Director of Spiritual Care, INOVA
Elder in Full Connection (FE)
PO Box QQ
McLean, VA 22101
H: (703) 981-5506
Email: cheryl.zandt@gmail.com

Vercant, Michael (Deborah)

Blockville/Pleasant Valley
Part Time Local Pastor (PL)
8129 Griswold Rd
Cassadaga, NY 14718
H: (716) 679-4041
Email: mlv8@cornell.edu

Verity, William

Organist DeWitt Community Church
Deacon in Full Connection (FD)
204 Hunt Dr
Fayetteville, NY 13066
H: (315) 637-3623
Email: wverity@yahoo.com

Vineyard, Joanne W (George)

Retired Associate Member (RA)
99 Gardeau Rd
Perry, NY 14530-1323
H: (585) 237-5582
Email: geovine@frontiernet.net

Vink, Martha E

Vestal UMC
Elder of Other Annual Conference (OE)
328 Main St
Vestal, NY 13850
H: (607) 746-7248 CH: (607) 785-3367
Fax: (607) 785-0659
Email: revvink@gmail.com

Vogel, Judith (Richard)

Retired Local Pastor (RL)
339 Easy St
Retirement Estates
Horseheads, NY 14845
H: (607) 739-8891 CH: (607) 739-1943
Fax: (607) 795-5486

Vollmer III, Charles F

Canastota United
Full Member of Other Denomination (OF)
1764 Chestnut Ridge Rd
Chittenango, NY 13037
H: (315) 687-3881 CH: (315) 697-9222
Email: cvollmer2@twcny.rr.com

Waggy Jr, John J

Honorable Location (HL)

Wagner, Jane

Ecumenical Appt: Carthage UCC
Elder in Full Connection (FE)
35 Whispering Winds Dr
Harrisville, NY 13648
H: (315) 562-1958
Email: janewagner3@yahoo.com

Wait, Kenneth (Ruth)

Retired Full Elder (RE)
691 Main St
Harleysville, PA 19438-3816
H: (215) 362-2619

Waldron, Deborah (Roger)

Middleville/Newport UMC
Retired Local Pastor (RL)
4 Baker Ave
So Glens Falls, NY 12803
H: (518) 636-5223 CH: (315) 845-8730
Email: deborahlw@gmail.com

Waldron, Roger W (Deborah)

Retired Local Pastor (RL)
4 Baker Ave
S Glens Falls, NY 12803
H: (518) 636-5223
Email: rwaldron2@gmail.com

Walker, Diane (Allen)

Ovid Federated Church
Elder in Full Connection (FE)
PO Box 340
Ovid, NY 14521
H: (607) 869-9572 CH: (607) 869-2794
Email: pastor@ovidfederated.com

Wallace, Joseph C (Jean)

Retired Full Elder (RE)
2250 SR 80W, Lot 156
Ft Denaud, FL 33935
H: (863) 675-1761
Email: jjwall58@juno.com

Walling, Denise

*Educator for Mission Outreach & Evangelism,
& Night Chpln - Ellis Hospital*
Deaconess (DC)
438 Vischer Ferry Rd
Clifton Park, NY 12065-1622
H: (518) 383-1828
Email: walling_d@msn.com

Walter, Jonathan

Schenectady - Stanford UMC
Part Time Local Pastor (PL)
14 Rolling Hills Rd
Schenectady, NY 12309
H: (518) 456-8469
Email: retlawnoj@gmail.com

Walter, William N (Carolyn)

Retired Full Elder (RE)
13 Spring St
Union Springs, NY 13160
H: (315) 889-9956

Walters, Susan Tew (Joseph)

Delta/Vernon/Westmoreland UMC
Elder in Full Connection (FE)
5690 East Main St
Verona, NY 13478
CH: (315) 336-1940
Email: revst88@gmail.com

Waltz, Vivian R

Dir Sister Karen Klimczak Ctr for Nonviolence
Deacon in Full Connection (FD)
5095 Lower Ct
Hamburg, NY 14075
H: (716) 648-5729
Email: humcdeaconvivian@verizon.net

Walz, Patricia Lee (Victor)
Baldwinsville UMC
Elder in Full Connection (FE)
9018 Fenner Rd
Baldwinsville, NY 13027
H: (315) 678-2988 CH: (315) 635-6442
Email: patriciawalz@yahoo.com

Ward, Jerome D (Linda)
Retired Full Elder (RE)
54 Faahs Dr
Orchard Park, NY 14127
H: (716) 771-1777
Email: jandlward7@yahoo.com

Ward, Rebecca J (Stewart)
Cattaraugus/Wesley UMC
Probationary Elder (PE)
8428 Rte 83
South Dayton, NY 14138
H: (716) 679-8744
Email: beequilted55@gmail.com

Warner, Charles (Rose)
Retired Full Elder (RE)
304 Pine Breeze Dr
Edgewater, FL 32141-5828
H: (386) 428-4620
Email: cjrwarner@cfl.rr.com

Warner, Kelly (Mark)
Hartford UMC
Elder in Full Connection (FE)
216 Fort Edward Rd
Fort Edward, NY 12828
H: (518) 636-3756 CH: (518) 632-5894
Email: warners@roadrunner.com

Washburn, David
Bergen UMC
Part Time Local Pastor (PL)
18 Rochester St
Bergen, NY 14416
CH: (585) 494-1312 Fax: (585) 494-0908
Email: david@washburnstudio.com

Washburn, Donald
Retired Full Elder (RE)
PO Box 20
Galway, NY 12074-0020
H: (518) 883-8968
Email: dwashburn3@nycap.rr.com

Waters, Raoul J
Retired Full Elder (RE)
29 Spring St
Cambridge, NY 12816-1113
H: (518) 677-5045

Watson, Duane F (JoAnn)
Prof of NT Studies Malone Univ, Canton OH
Elder in Full Connection (FE)
340 N Countryside Dr
Ashland, OH 44805
H: (419) 207-9630
Email: duanefwatson@aol.com

Watters, Merry
Retired Full Elder (RE)
13 Empire Cir
Rensselaer, NY 12144
H: (518) 813-4882
Email: merry.watters@verizon.net

Waxman, Dolly L
Northville - First/Wells UMC
Full Time Local Pastor (FL)
303 South Main St
Northville, NY 12134
H: (518) 863-8784 CH/Fax: (518) 863-4911
Email: waxmandolly@gmail.com

Weaver, Donald L (Barbara)
Retired Full Elder (RE)
253 Braxmar Rd
Tonawanda, NY 14150
H: (716) 837-1039
Email: dweaverb2@gmail.com

Weaver Jr, Franklin A (Jodie Moyer)
Retired Honorable Location (RHL)
164 Zermott Dr
Winter Haven, FL 33881
H: (863) 291-8594

Webb, Frederica (Jon)

Alex. Bay/Redwood/Wellesley Island UMC
Part Time Local Pastor (PL)
36389 Hagen Rd
LaFargeville, NY 13656
H: (315) 628-4635 CH: (315) 482-9357
Email: webbco121@gmail.com

Webb, Mark J (Jodi)

Resident Bishop - UNY Conference
Elder in Full Connection (FE)
324 University Ave, 3rd Floor
Syracuse, NY 13210
O: (315) 422-5027 Fax: (315) 422-5304
Email: bishopsoffice@unyumc.org

Webb, Willis L

Retired Local Pastor (RL)
2767 Back Hinsdale Rd
Olean, NY 14760
H: (716) 373-7017
Email: wlwebb1@juno.com

Weber, Sharon (Michael Richards)

West Fort Ann UMC
Full Member of Other Denomination (OF)
7336 St Rte 40
Fort Ann, NY 12827-9659
H: (518) 632-9122 CH: (518) 793-0969
Email: xaghan@msn.com

Webster, Bruce F

Kirkville UMC
Retired Full Elder (RE)
6441 N Kirkville Rd
Kirkville, NY 13082-9313
CH: (315) 656-8637
Email: revbfw@yahoo.com

Weeden, Brian J

Honorable Location (HL)
214 Bristol St
Canandaigua, NY 14424-1621
H: (585) 393-9531
Email: beweeden@yahoo.com

Weeden, Michael (Ellen)

Fulton:First UMC
Elder in Full Connection (FE)
1404 Rte 176
Fulton, NY 13069
H: (315) 402-2749 CH: (315) 592-7347
Fax: (315) 592-2120
Email: ewmw8307@gmail.com

Weeden, Theodore J

Retired Full Elder (RE)
48 Squirrels Heath Rd
Fairport, NY 14450
H: (585) 598-3134
Email: tweeden@rochester.rr.com

Weihing, Richard (Kim Reed Weihing)

Albany District Superintendent
Elder in Full Connection (FE)
PO Box 511
Newtonville, NY 12128
O: (518) 608-1246
Email: albanydistrict@unyumc.org

Welch, Beverly Personius (David)

Canisteo UMC
Part Time Local Pastor (PL)
61153 State Rte 415
Avoca, NY 14809
H: (607) 566-2394 CH: (607) 698-4915
Email: bevwelch64@stny.rr.com

Welkley, Richard (Arlene)

Retired Full Elder (RE)
33 Juniper Dr
Clifton Park, NY 12065-4722
H: (518) 373-0910
Email: rwelkley@nycap.rr.com

Wendt, Ruth (Erwin)

Retired Associate Member (RA)
11630 Martell Ct
Leesburg, FL 34788
H: (352) 357-0996

Wenner, Eilene Susan

Westford/Worcester UMC
Elder in Full Connection (FE)
PO Box 310, 112 Main St
Worcester, NY 12197
CH: (607) 397-9340
Email: eilenewenner@aol.com

Wenzinger, Cynthia J (Ron)

Chenango Forks: North Fenton UMC
Elder in Full Connection (FE)
23 Conti Ct
Binghamton, NY 13905
H: (607) 238-7627 CH: (607) 648-8778
Email: Revcwenzinger@aol.com

Wenzinger, Ronald (Cindy)

Unadilla/Sand hill/Unadilla Ctr UMC
Retired Full Elder (RE)
23 Conti Ct
Binghamton, NY 13905
H: (607) 238-7627 CH: (607) 369-2052
Email: revswenz@aol.com

Werley, John A

Chasm Falls UMC
Ret Mem of Other Conf or Denom (RO)
867 Cty Rte 25
Malone, NY 12953
H: (518) 483-8638
Email: werl71@twcny.rr.com

West, Delma (TJ)

Spencer - Spencer Federated
Full Member of Other Denomination (OF)
603 Harnick Rd
Apalachin, NY 13732
H: (607) 625-3884 CH: (607) 589-4412
Email: delrwest@hotmail.com

West, Harland J (Thelma Sue)

Retired Full Elder (RE)
104 Seymour St
Fredonia, NY 14063
H: (716) 679-7070

West, Wayne M (Suzanne)

Retired Full Elder (RE)
6808 Scottsdale Rd
East Amherst, NY 14051
H: (716) 741-8157
Email: waywe7@aol.com

Westover, Laurel W

Ministry Chaplain CPE at Albany Med Ctr
Elder in Full Connection (FE)
PO Box 146
Slingerlands, NY 12159-0146
H: (518) 621-7300 CH: (518) 439-1766
Email: pastorlaurel.phillips@gmail.com

Wetherwax, John R

Retired Full Elder (RE)
H: (585) 394-2775
Email: jrwetherwax@gmail.com

Wharton, Osceola W (Amanda)

Wayland UMC
Retired Full Elder (RE)
3 East Ave
Wayland, NY 14572
H: (585) 728-2306 CH: (585) 728-5280
Email: oww988@frontiernet.net

Wheat, Harold

Dryden UMC
Elder in Full Connection (FE)
PO Box 193
Dryden, NY 13053
CH: (607) 844-9861
Email: haroldwheat@gmail.com

Wheatly, Ira M (Alice)

Honorable Location (HL)
Eastern Michigan University
900 Oakwood Ave
Ypsilanti, MI 48197

Wheeler, Don (Sandra)

Retired Local Pastor (RL)
1571 E Reno Rd
Azle, TX 76020-6115
H: (817) 823-9470
Email: dswheel@gmail.com

White, Elaine S

Retired Full Elder (RE)
PO Box 254
Montour Falls, NY 14865
H: (607) 535-9525
Email: frugal@stny.rr.com

White, Gregory (Janet)
Garwoods UMC
Part Time Local Pastor (PL)
8286 Canadice Rd
Springwater, NY 14560
H: (585) 669-2535 CH: (607) 545-8356
Email: gnjwhiteranch@aol.com

White, Judy D (Edwin)
Bluff Point UMC
Retired Full Elder (RE)
3048 Williams Hill Rd
Keuka Park, NY 14476-9702
H: (315) 294-3960 Fax: (781) 723-2576
Email: jdwefw2@yahoo.com

White, Rodger (Sarah)
Mooers UMC
Retired Probationary Member (RP)
12 East St
Mooers, NY 12958
CH/Fax: (518) 236-7129
Email: pastor.rodger@yahoo.com

White, Sarah Chase (Rodger)
Mooers UMC
Retired Full Elder (RE)
12 East St
Mooers, NY 12958
CH/Fax: (518) 236-7129
Email: pastorgrammy10@yahoo.com

White, Valerie (Robert)
Weedsport UMC
Part Time Local Pastor (PL)
7311 Cherry St Rd
Auburn, NY 13021
H: (315) 255-1931 CH: (315) 834-6895
Email: rev.valwhite@gmail.com

White, Wiley H
Retired Full Elder (RE)
2727 E University Dr, #97
Tempe, AZ 85281
H: (602) 655-9884

Whited, Edward George (Ellen-Jean)
Rensselaer- Broadway UMC
Part Time Local Pastor (PL)
31 Paul St
East Greenbush, NY 12061-1005
H: (518) 477-6517 CH: (518) 436-8148
Email: churchwanitelite@nycap.rr.com

Whitefield, William I
Retired Full Elder (RE)
39533 Bamboo Ln
Zephyrhills, FL 33542

Wickard, Gary (Cheryll)
Short Tract/Swain UMC
Elder of Other Annual Conference (OE)
PO Box 145, 8739 Country Rd 35
Houghton, NY 14744
CH: (585) 567-8327
Email: gac1435@aol.com

Wickert, Marcia J
Camillus:First UMC
Retired Local Pastor (RL)
4390 Heritage Dr Apt 3B
Liverpool, NY 13090
H: (315) 622-4049 CH: (315) 672-3051
Email: marciawickert@aol.com

Wickett, Mary Anne (Thomas)
Retired Local Pastor (RL)
222 N Bloomfield
Canandaigua, NY 14424
H: (585) 396-9072
Email: mawickett@rochester.rr.com

Wickett, Thomas F (Mary Anne)
Retired Full Elder (RE)
222 N Bloomfield
Canandaigua, NY 14424
H: (585) 410-5851
Email: twickett2304@gmail.com

Wickins, David R (Lisa)
Akron: First UMC
Elder in Full Connection (FE)
7 Church St
Akron, NY 14001
H: (716) 542-9567 CH: (716) 542-2060
Fax: (716) 542-1256
Email: revwick@gmail.com

Wiggers, Stephen J (Melissa)

Fredonia: First UMC
Elder in Full Connection (FE)
266 Central Ave
Fredonia, NY 14063
H: (716) 679-4961 CH: (716) 679-1513
Fax: (716) 679-1516
Email: melsteve@hotmail.com

Wiggins, James B (Elizabeth)

Retired Full Elder (RE)
305 Carlton Dr
Dewitt, NY 13214
H: (315) 446-1694
Email: jwiggins@ircny.org

Wilder, Clara (Gary)

Rivers Edge UMC
Part Time Local Pastor (PL)
PO Box 232
Westons Mills, NY 14788
H: (716) 372-8853 CH/Fax: (716) 933-6397
Email: cewilder@roadrunner.com

Wiliford, Lawrence (Terry Sue)

North Ontario UMC
Elder in Full Connection (FE)
926 Willits Rd
Ontario, NY 14519
H: (315) 524-6211 CH: (315) 524-9509
Fax: (315) 524-4114
Email: pastorlarry@rochester.rr.com

Wiliford, Terry Sue (Lawrence)

New Life East
Elder in Full Connection (FE)
926 Willits Rd
Ontario, NY 14519
H: (315) 558-7537 CH: (585) 265-0377
Email: pastorterryw@gmail.com

Wilks, Harold Thomas

Retired Full Elder (RE)
403 E Ross St
Lancaster, PA 17602
H: (717) 394-0301

Williams, Heather (Loren)

Saratoga Springs UMC
Elder in Full Connection (FE)
175 Fifth Ave
Saratoga Springs, NY 12866
H: (315) 391-3500 CH: (518) 584-3720
Email: pastorheatherann@gmail.com

Williams, James A

Retired Full Elder (RE)
1335 N Waterman Ave
San Bernardino, CA 92404-5385
Email: carjimwil@aol.com

Williams, Jr., B. Lee (Penny)

Canandaigua UMC
Elder in Full Connection (FE)
104 North Main St
Canandaigua, NY 14424
H: (585) 394-2775 CH: (585) 394-5335
Fax: (585) 394-5410
Email: pastorlee2@windstream.net

Willis, Michael K (Mary Ricketts)

Vestal UMC
Elder in Full Connection (FE)
328 Main St, Vestal, NY 13850
H: (607) 748-6183 CH: (607) 785-3367
Fax: (607) 785-0659
Email: mwillis1@stny.rr.com

Wilson, Douglas F (Nancy)

Retired Full Elder (RE)
PO Box 216, Silver Lake, NY 14549
H: (585) 493-7066
Email: dwilson843@aol.com

Wilson, Gail (Raymond)

Elmira: Riverside UMC
Part Time Local Pastor (PL)
325 Kingsbury Ave Ext
Corning, NY 14830
H: (607) 936-6338 CH: (607) 732-5737
Email: gwilson@stny.rr.com

Wilson, Gwendolyn T

Retired Full Elder (RE)
13306 Donnek
Live Oak, TX 78233
H: (210) 657-4258

Wilson, Jeannetta K (Donald)
Retired Full Elder (RE)
5357 Ashton Manor Dr
Sarasota, FL 34233-5215
H: (941) 377-3048
Email: jeannetta1114@verizon.net

Wilson, Stanley M (Esther)
Retired Local Pastor (RL)
1213 Casedale St
Lehigh Acres, FL 33936

Wimmersberger, Keith (Janice)
Tully United Church
Full Member of Other Denomination (OF)
5872 Meetinghouse Rd
Tully, NY 13159
H: (315) 696-8669 CH: (315) 696-8066
Email: kjwimm2@twcny.rr.com

Winkelman, Paul (Melissa E. Watkins)
Cortland: Homer Ave/Freeville UMC
Full Time Local Pastor (FL)
PO Box 100
Moravia, NY 13118
Email: winkel70@hotmail.com

Wolcott, David (Ann)
Retired Full Elder (RE)
1 Magnolia St
Bath, NY 14810
H: (607) 776-4849
Email: wolcott3@verizon.net

Wolfe, Marilyn Nichols (Thomas)
*Centus, Samaritan Instit; Clinical
therapist/educator*
Elder in Full Connection (FE)
1295 S Jackson St
Denver, CO 80210
Email: mnicholswolfe@gmail.com

Wolfe, Thomas V (Marilyn)
Pres. Iliff School of Theology, Ext. Min.
Elder in Full Connection (FE)
Iliff School of Theology
2323 E Iliff Ave
Denver, CO 80210
Email: twolfe@iliff.edu

Wollaber, Debra (Robert)
Lee Center/Point Rock UMC
Part Time Local Pastor (PL)
PO Box 142
Lee Center, NY 13363
H: (315) 336-9429 CH: (315) 337-3358
Fax: (315) 339-5403
Email: dlwollaber@gmail.com

Wollaber, Robert C (Debra)
Morning Star Ministries
Elder in Full Connection (FE)
36 Second St
Ilion, NY 13357
H: (315) 336-9429 CH: (315) 894-4093
Fax: (315) 894-2184
Email: info@morningstarparish.org

Wolter, Gerald A (Helen)
Retired Full Elder (RE)
46 Cloverdale Rd
Rochester, NY 14616-3223
H: (585) 621-1904
Email: hgwolter@frontiernet.net

Womack, J Paul (Natalie Hanson)
Chautauqua: Hurlbut Memorial
Elder in Full Connection (FE)
PO Box 33
Chautauqua, NY 14722
H: (716) 357-5441 CH: (716) 357-4045
Fax: (716) 357-5225
Email: revjpw@netsync.net

Won, Duk (Insook)
Retired Full Elder (RE)
1415 S Otterbein Ave, #28
Rowland Heights, CA 91748
H: (626) 965-3865

Wood, David
Honorable Location (HL)
820 2nd St
Liverpool, NY 13088
H: (315) 451-3525
Email: wood820@yahoo.com

Wood, Franklin R

Retired Full Elder (RE)
32 Louisa St, Apt 2
North Tonawanda, NY 14120

Wood, Kenneth E (Karen)

Retired Full Elder (RE)
23 Glann Rd
Apalachin, NY 13732-4014
H: (607) 204-5010
Email: kwood70@stny.rr.com

Wood, Marilyn (Donald)

Dresden/Dundee UMC
Full Time Local Pastor (FL)
2165 Rte 14
Penn Yan, NY 14527
H: (315) 536-7034 CH: (315) 243-7242
Fax: (315) 536-7732
Email: marewoody@yahoo.com

Woodcock, Joyce M

Retired Full Elder (RE)
7562 Cedar St
Lowville, NY 13367
H: (315) 376-6303
Email: pastorjoyce@twcny.rr.com

Woodring, Evelyn A

Buffalo: South Park UMC
Part Time Local Pastor (PL)
73 Ashton Pl
Buffalo, NY 14220
H: (716) 941-5165 CH/Fax: (716) 822-1255
Email: revevw@aol.com

Woodworth, Karen L (David)

Geneseo UMC
Part Time Local Pastor (PL)
2469 Cowan Rd
Piffard, NY 14533
H: (585) 243-4749 CH: (585) 243-3160
Fax: (585) 243-2273
Email: klwood518@frontiernet.net

Woodworth-Wright, Diane (Greg Wright)

Lairdsville UMC
Part Time Local Pastor (PL)
2623 Carey Hill Rd
Chittenango, NY 13037

H: (315) 655-1089 CH: (315) 853-3340
Email: windschange1@rocketmail.com

Worley, Matthew Taylor (Angela)

Ransomville/Northridge UMC
Probationary Elder (PE)
3930 North Ridge Rd
Lockport, NY 14094
H: (716) 791-4940 CH/Fax: (716) 791-4978
Email: mworley@roadrunner.com

Wunder, Thomas (Anne)

Yatesville UMC
Part Time Local Pastor (PL)
1536 Townline Rd
Penn Yan, NY 14527
H: (315) 536-3779
Email: tomwunder@hotmail.com

Wylie, Christopher

Knowlesville UMC
Elder in Full Connection (FE)
12354 Maple Ridge Rd
Medina, NY 14103
H/Fax: (585) 798-5710 CH: (585) 798-3173
Email: cwylie98@aol.com

Yang, Cheol - Hee (Charlie) (Euni)

Albany: McKownville UMC
Elder in Full Connection (FE)
1565 Western Ave
Albany, NY 12203
CH: (518) 456-1148 Fax: (518) 869-5250
Email: pastorcyang@gmail.com

Yang, Hyun Joo (Jay Suh)

Bridgeport/Syracuse: Hope Korean UMC
Elder in Full Connection (FE)
9014 North Rd
Bridgeport, NY 13030
H: (315) 633-2484 CH: (315) 633-9745
Email: revyangs@yahoo.com

Yang, Jay Suh (Hyun Joo)

New London UMC
Retired Full Elder (RE)
9014 North Rd
Bridgeport, NY 13030
CH: (315) 633-2484
Email: revyangs@yahoo.com

Yauchzy, Lois C O

Retired Associate Member (RA)
960C Randolph St
Hanover, PA 17331
H: (717) 698-3390
Email: loishalom@paonline.com

Young, Carl Phillip (Hanalore)

Elder in Full Connection (FE)
593 West St
Oneonta, NY 13820
Email: youngp@hartwick.edu

Young, Donna J

Retired Full Elder (RE)
220 Fourth Ave SE
Ronan, MT 59864
Email: bdyoung804@gmail.com

Young, Richard "Buck"

Hinsdale UMC/Ischua Federated
Part Time Local Pastor (PL)
10362 Blood Rd
Randolph, NY 14772
H: (716) 354-4321 CH: (716) 557-8812
Email: Myrna2@windstream.net

Zaccaro, Victor R

Retired Full Elder (RE)
PO Box 38, Franzen Rd
Richmondville, NY 12149-0038
H: (518) 294-6613
Email: VZACCARO@Midtel.net

Zeck, Leanne

Elmira: New Beginnings UMC
Elder in Full Connection (FE)
712 Southport St
Elmira, NY 14904
H: (607) 734-3826 CH: (607) 734-2293
Fax: (607) 767-6631
Email: zeckle3@yahoo.com

Zettle, Katie A (Russell)

Harris Hill UMC
Full Time Local Pastor (FL)
8495 Main St
Williamsville, NY 14221
H: (716) 807-6451 CH: (716) 632-4688
Fax: (716) 634-5133
Email: ktinthechurch@aol.com

Ziegler, Vinton

Honorable Location (HL)

Zimmer, Calvin F (Madeline)

Retired Full Elder (RE)
30 Sullivan Dr, Apt 114
Canton, NY 13617-2303
H: (863) 385-6341

Zimmerman, Joan

Retired Full Elder (RE)
29 Westview Dr
West Seneca, NY 14224
H: (716) 675-4908
Email: pastorjzimm@aol.com

Zimmerman, Lorraine

Elder in Full Connection (FE)
6620 Lewis Rd, PO Box 159
Mechanicsburg, OH 43044
Email: RevLorraine1963@gmail.com

Zimmerman, Robert W (Ruth)

Retired Full Elder (RE)
11390 Allen Rd
Sardinia, NY 14055
H: (716) 496-5176
Email: hollandrev@gmail.com

Zittel, Robert J (Barbara)

Retired Full Elder (RE)
14 Sedgewyck Dr
Delmar, NY 12054-9666
H: (518) 522-0400
Email: rzittel@verizon.net

2014 Upper New York Annual Conference Journal
III. DIRECTORIES - As of June 30, 2014

2. Surviving Spouses		
Name	Address	Phone
Ackley, Frances (Charles)	1940 Reading Road, West Falls, NY 14170	(585) 652-4341
Adams, Doris (F. Porter)	808 Douglas Drive, Endwell, NY 13760	(607) 785-7206
Agte, Betty Ruth (Roy Charles)	95 Gary Drive, Brockport, NY 14420	(585) 637-5724
Aiken, Edna (Donald)	P.O. Box 1006, 8 Black Bear Path, Morrisonville, NY 12962-1006	(518) 561-3777
Albaugh, Joyce (Ray)	522 Forest Ave., Jamestown, NY 14701	(716) 665-3762
Allen, Jean (James)	206 Lois Lane, Flat Rock, NC 28731	(828) 696-8250
Andrews, Romona (Earl)	601 Turner Place, Ithaca, NY 14850	(607) 273-3919
Annas, Lenore W. (John)	821 Lake Port Blvd. # S510, Leesburg, FL 34748	(352) 728-4615
Archer, Virginia (Roland L)	1104 Cunningham Drive, Victor, NY 14564-9503	(585) 924-9176
Arley, Brenda (William Barney)	38 Thomas St., Glens Falls, NY 12801-4121	(518) 793-3309
Ashworth, Carol (Freeman)	1301 E. St., Apt. 201, Lynden, WA 98264-2000	
Austin, Betty (Wayne)	1785 East Road, Barre, VT 05641-5382	
Ayer, Barbara (Martin)	411 Lafayette St., Ogdensburg, NY 13669	(315) 393-8500
Bachman, Judy (Neal)	5803 Ike Dixon Road, Camillus, NY 13031-8684	(315) 672-3282
Bailey, Winifred (Thomas)	P.O. Box 28, Baker Mills, NY 12811-0028	
Barfoot, Lesley (Earl)	3005 Watkins Road, Horseheads, NY 14845	(607) 739-2137
Barger, Jeanne (Walter)	3535 Kirby Road, Apt. J407, Memphis TN 38115	(901) 369-9848
Beatty, Eileen (Kenneth)	90 Allen Road, Allen Wood Apt. 25, S. Burlington, VT 05403-7918	(518) 869-6316
Beavers, Rosemary (Thurman)	32-B Grove Road, Schaghticoke, NY 12154-2321	(518) 692-8053
Beeghly, Ireta (James N.)	787 Hedley Place, Gahanna, OH 43230	(863) 956-7900
Bergh, Linda (Gary)	116 Edna Road, Syracuse, NY 13205	(315) 492-8507
Bertrand, Ellen (Perley)	8273 Iliad Drive, Manlius, NY 13104	(315) 682-9117
Bishop, Margarete (Donald)	22903 SE 241 St. Place, Maple Valley, WA 98038	
Bivens, Sonia (Isaac)	17643 Longview Lane, Olney, MD 20832	(504) 283-0230
Bliss, Clara (Ralph Faulkner)	c/o Darlene Hansen, 9012 Locksley Lane, N. Chesterfield VA 23236-4737	(571) 233-9510
Blowers, Carol (Thomas)	P.O. Box 252, Burnt Hills, NY 12027-0252	
Borden, Jane (James)	2750 Valley Falls Road, Schaghticoke, NY 12154-1905	(518) 587-5718
Brandon, Dorothy (Frank)	156 Lawrence St., Apt. 10, Saratoga Springs, NY 12866-1351	(518) 581-5975
Brandt, Mildred (Donald)	129 Begonia Ct, Griffin, GA 30223-7260	(770) 467-6531
Bratton, Wanita (Daniel)	2058 Ashmar Lane, West Ellicott, NY 14701-5748	(716) 665-6321
Broadbent, Almina (Lewis)	4138 Market St. NE, Apt. 100 B, Salem, OR 97301-2079	(503) 743-3725
Brown, Marion (Richard)	1449 State Rte 80, Tully, NY 13159	
Brown, Retha H (Stanley)	133 Clinton St., Gouverneur, NY 13642	
Burdess, Gertrude (Harry)	3130 Utah Drive, Deltona, FL 32738	
Burnett, Joan (Wayne D)	45 Green Lawn Ave., Bainbridge, NY 13733	(607) 967-4325
Byers, Shirley (Carl)	P.O. Box 33, Broadalbin, NY 12025-0031	(518) 883-8156
Caldwell, Virginia (Howard R.)	1120 Timber Lake Trail, Cumming, GA 30040	
Callihan, Alberta (E. Gene)	211 Winding Way, Horseheads, NY 14845	(607) 739-4317
Calos, Laura (Stephen)	16 Keli Drive, Waterloo, NY 13165	(315) 539-9664
Carroll, James (Nola)	1005 Old Preemption Road, Lyons NY 14489	(315) 946-4840
Carter, Helen (Clinton H.)	P.O. Box 112, 33 Leonard St., Gansevoort, NY 12831-2046	(518) 792-9351
Casteline, Susan (Robert)	708 Woodview Drive, Apopka, FL 32712	
Cayce, Hildred (Rae Leon Brothers)	5669 Bloomfield Blvd., Lakeland, FL 33810	(863) 858-6008
Cism, Bert (Franklyn)	1 Cism's Corner, Harpursville, NY 13787	(607) 693-2074
Clark, Janet (Gordon)	Holbrook Home, 73 North St., Granville, NY 12832-1136	
Clark, Susan (Joseph)	3761 Everts Road, Cato, NY 13033	
Claydon, Dylia (David)	26 Beech St., Corinth, NY 12822-1402	
Clemow, Mary (Hamilton)	P.O. Box 181, Sweet Valley, PA 18656	
Clouser, Dolores (James)	20325 Sterling Bay Lane W., Apt. C, Cornelius, NC 28031-4945	(518) 581-8687
Coleman, Wilma (Elmer)	121 Front St., Jamestown, NY 14701-6201	
Cookson, Donna (Richard)	1900 Richard Jones Road #D4, Nashville, TN 37215	
Cox, Carolyn (David F)	346 Schneider Park Drive, Akron, OH 44313-7835	(330) 836-9480
Craik, Carol (George)	203 S. Huron Ave., Syracuse, NY 13209	(315) 487-5227

2014 Upper New York Annual Conference Journal
III. DIRECTORIES - As of June 30, 2014

Cremean, Karen (Michael)	1623 Wonderland Way, Kissimmee, FL 34746	
Croop, Betty (Bertram)	111 Theresa Drive, Avon, NY 14414	(585) 226-3814
Cruikshank, Joy (William)	1309 Sandy Circle, Blacksburg, VA 24060	(540) 605-7105
Cunningham, Mary Elizabeth (DeWayne)	4807 Route 474, Ashville, NY 14710	(716) 763-1358
Davis, Joan (Samuel)	191 County Road, Buzzards Bay, MA 02532	
Day, Mary Lou (Roger)	5 Skyview Drive, Keene, NH 03431	(603) 357-6245
Dik, Carol (David)	442 Ferguson Road, Freeville, NY 13068	
Dodson, Grete (Lavere)	15 Kirkwood Ave., Binghamton, NY 13901	(607) 724-0072
Dolch, Dorothy (George)	104 Christopher Circle, Ithaca, NY 14850	(607) 375-6612
Doliber, Pauline (Harlow)	131 Chatham Road, Harwich, MA 02645	(508) 432-2454
Doud, Donna (Richard)	44 Newman St., Springville, NY 14141-1514	
Duke, Marjorie (Hanoch)	1840 Main St., Apt. 22, Lynden, WA 98264-9752	(360) 354-0803
Dunn, Barbara (Lawrence)	158 Western Ave., Brattleboro, VT 05301	
Easterly, Jeff (Tracy Golas)	11 Arnold Drive, Saranac Lake, NY 12983-1556	(518) 891-0318
Easton, Margaret (J.G. Burt)	333 Pease Hill Rod, Whitney Point, NY 13862	(607) 692-3683
Ellsworth, Myron (Dawn)	3195 Fields End Drive, Baldwinsville, NY 13027	
Emblidge, Dorothy (William)	36 Vina Lane, Apt. 109, Brooklyn, CT 06234	(860) 779-8718
Ewen, Rosella (David)	71 Jarvis St., Pemberton, NJ 08068-1135	
Farrell, Ruth (James)	144 Barbin Road, Esperance, NY 12066	(518) 875-6496
Fedje, Betty (Raymond N.)	P.O. Box 1095, Bandon, OR 97411	(541) 347-3280
Finney, Della (Alan)	4132 Gregory Hill Road, Binghamton, NY 13903	(607) 723-1776
Fishbeck, Roberta (Royal B.)	Woodlawn Commons, 156 Lawrence St., Epworth 212, Saratoga Springs, NY 12866-1355	(518) 583-4874
Fisk, Louis (Barbara)	6206 Haslauer Road, Munnsville, NY 13409	(315) 495-6661
Foley, Audrey (Donald)	c/o Janice McKinney, 557 Lincoln Ave., Lockport, NY 14094	(716) 433-4532
Frank, Eleanor (Glenn)	421 Maple Tree Drive, Altoona, FL 32702-9631	(315) 632-4335
Geisler, Alberta (Charles)	52 VanNess Ave., Greenwich, NY 12834	(518) 692-2917
Giles, Jane (Roy)	7600 Neck Road, Williamsport, MD 21795	
Goddard, Alice (Charles)	1944 E. Main St., Falconer, NY 14733-9707	
Gould, Roma (Ardell)	168 Hartley Road, Amsterdam, NY 12010-8031	(716) 648-1419
Gratz, Shirley (Richard C.)	6080 Schoharie Tpk, Delanson, NY 12053	(518) 522-6743
Greenfield, Marjorie (Ivan)	c/o Don Becker-Greenfield, 2403 Laurel Lane, Middletown, VA 22645	(540) 869-0282
Grisez, Sylvia (Jesse S. Hunter)	P.O. Box 9, Dundee, IL 60118-009	
Groshans, Dorothy (William)	83 Nevada Oval, Plattsburgh, NY 12903-3969	
Haley, Carol (George)	9845 Tobermory Ave., Clarence, NY 14031	
Hallock, Sharon (Roger D.)	148 Old Plank Road, Deposit, NY 13754	
Hamilton, Jean Lipsius (Jerald)	69 E. Main St., Clifton Springs, NY 14432-1123	
Hansen, Rachel (Daryl)	6 Chesterton Court, Fairport, NY 14450	(585) 694-5130
Harriger, Helen (Frederick E.)	P.O. Box 1615, Wrightwood, CA 92397	
Healey, Barbara (Roger)	40 East Evans St., Apt. 23, Mayville, NY 14757	
Herrala, Margaret (Bob)	119 Woodland Drive, Apt. 43, Cobleskil, NY 12043-5775	(570) 474-6645
Highfield, Carol (William)	70 BeAve.r St., Cooperstown, NY 13326	
Hill, Marcia (Irving G.)	212 Pine Grove St., Syracuse, NY 13210	(315) 472-5631
Homer, Wenona (Robert)	9327 Pleasant View Drive, Sauquoit, NY 13456	
Howe, Louise (Phillip B.)	70 Newton St., Dunkirk, NY 14048	(716) 366-5189
Huff, Ruth (Kenneth)	51 Brookside Estates, Jamestown, NY 14701-9276	(716) 665-2995
Ismay, Virginia (Roderick)	1346 Hoskins Drive, Tappahannock, VA 22560	(804) 443-5202
Ives, Bertamae (Richard)	275 Scambridge Curv, Apt. 2, Buffalo, NY 14221	(716) 610-9657
Jaquith, Farah (Paul)	13 Harbor Pointe Drive, Haverstraw, NY 10927	
Jarrett, Bonnie (Wade)	114 Parkside Village Drive, Clayton, NC 27520	
Jay, Shirley (Grover)	724 Sanders Ave., Scotia, NY 12302-1422	(518) 370-2845
Jones, Elaine (Wayne)	1062 Park St., Apt. 6, Palmer, MA 01069-1769	
Jones, Helen P (Norman)	6 Nicholas Ave., Burnt Hills, NY 12027-9417	
Jordan, Cassandra (Isaac)	7 New London Road, Pittsford, NY 14534	(585) 427-7664
Kamaras, Gail (John)		
Karan, Reta (John)	12 Arden Crest Road, Liverpool, NY 13090-3415	
Khoury, Margaret (Hani)	7309 Buckley Road, North Syracuse, NY 13212	

2014 Upper New York Annual Conference Journal
III. DIRECTORIES - As of June 30, 2014

Kish, M Danielle (Stephen, Sr.)	P.O. Box 458, Edgartown, MA 02539	
Kish, Mary Lou (Stephen, Jr.)	1717 Woodwell Road, Silver Spring, MD 20906-2051	
Kofahl, Jeanette (Wesley)	4274 Twilight Lane, Hamburg, NY 14075	(716) 648-7646
Kohinke, Marion B. (Theodore)	345 Northern Blvd., Albany, NY 12204-1001	
Kuhns, Janet (Gary R.)	14813 Laguna Drive, #501, Fort Myers, FL 33908	(239) 410-3039
Kytle, Gary (Donna)	369 Pony Lane, Mount Airy, NC 27030-9033	
LaCroix, Janet (Albert Gibbs)	30 Sullivan Drive, Apt. 1116, Canton, NY 13617-2303	(315) 714-2342
Laguer, Rosa (Carlos Rosa)	325 Newcastle Road, Rochester, NY 14610	(585) 482-9398
Lange, Phyllis (James)	3251 Whitehaven Road, Grand Island, NY 14072	(716) 773-2812
Langley, Regina (Paul)	16 Ash St., Wilkes-Barre, PA 18702	(570) 825-4459
Laundry, Miriam (Franklin)	Hultquist Place, 715 Falconer St., Apt. 308, Jamestown, NY 14701	(716) 665-3712
Lavender, Donna (Melvin)	Beltrone Living Center, 6 Winners Circle, Apt. 626, Albany, NY 12205	(518) 380-5162
Libeck, Carol (Rudolph)	15535 Sullivan Glen Way, Huntersville, NC 28078-1279	(570) 824-1236
Linder, Elaine		
Long, Diane (Beven S.)	260 Herriott St., Franklin, IN 46131	(317) 346-4115
Loper, Ellen A (Joseph)	2770 Regency Oaks Blvd. #123, Clearwater, FL 33759-1509	
Lundgren, Dorothy (L. Lawrence)	P.O. Box 38, 4600 Route 60, Gerry, NY 14740	(716) 985-4855
Franklin, Lynne MacConnell (Eugene MacConnell)	279 Monroe County Line Road, Ontario, NY 14519	(585) 265-0268
MacKenzie, LaVonne (William Gaiser)	150 Waugh Ave., Apt. 2204, Wilmington, PA 16142	(724) 926-2634
Madden, Joyce (Wayne S.)	10901 Johnson Blvd., Apt. J417, Seminole, FL 33772	
Magee, Virginia (Morton)	4300 Middle Settlement Road, New Hartford, NY 13413-5316	(315) 733-0062
Maines, Harry (Barbara)	11037 Roosevelt Hwy, Lyndonville, NY 14098	(585) 765-2116
Marks, Marilyn (Charles)	P.O. Box 905, Mexico, NY 13114	(315) 963-4507
Masters, William (Elizabeth)		
Matthews, Ruth (Russell)	1264 Main St., New Milford, PA 18834-7436	(570) 465-7385
Meseck, Darlene (Wilifred R.)	236 Miller Road, Mooers Forks, NY 12959-2415	(518) 236-7651
Meyer, Donald (Melba)	28 College Greene Drive, North Chili, NY 14514-1253	(585) 237-6475
Mihaly, Kathleen (Alfred)	25 Clearview Ct, Cohoes, NY 12047-1409	(518) 235-0326
Mitchell, Helen (Phillip)	601 Patlynn Ct, Fairhope, AL 36532	(251) 928-7387
Modd, Kathleen (Thomas)	111 Roseland Ave., Medina, NY 14103	(585) 798-6821
Morgan, Janet (Dale Winters)	940 Dryden Road, Ithaca, NY 14850	
Morin, June (Robert Rowsam)	5517 Triple Crown Drive, Frederick, CO 80504	(303) 717-6148
Morse, Barbara (Robert)	2904 Kassarine Pass, Austin, TX 78704-4629	(512) 912-1980
Mowry, Mary (Clytus)	1001 Carpenters Way, #L126B, Lakeland, FL 33809	
Munson, Martha (David)	4423 N. Bennett Heights, Batavia, NY 14020	
Navas, Neldy (John)	Calle Villegas, Apt. 9401, Guaynabo, PR 00971-9205	
Nickolas, Karen (John)	207 Charlane Pkwy, Syracuse, NY 13212-4208	(315) 343-2665
Northrup, Evah Jane (Art)	11677 Carson Lake Drive, Jacksonville, FL 32221-3806	(518) 793-9352
O'Connor-Slater, Deborah (Timothy O'Connor)	877 Cunningham Ct, Niskayuna, NY 12309	(518) 377-7732
O'Hara, Sabine (Robert Philip)	5036 Nebraska Ave. NW, Washington, DC 20008-2937	(540) 375-2469 (202) 412-8337
Olcott, Roberta (Paul James)	3605 Cronk Road, Montour Falls, NY 14865	(607) 535-7410
Orr, Robert Louis (Martha)	416 Linden St., Tazewell, TN 37879	
Osgood, Edah (Roland)	11647 Birch Creek Road, Pine City, NY 14871	
Overmier, Nellie (Robert)	c/o Claudia Bennett, 183 Seneca Pkwy, Rochester, NY 14613-1412	
Pascoe, Gwen (John)	2209 Big Tree Road, Lakewood, NY 14750	(716) 763-8082
Pascoe, Jane (Robert)	3771 Sherman Road, Perry, NY 14530	(585) 237-2015
Patrick, Lois (James)	8 Whipple Place, Greenwich, NY 12834	(518) 692-2855
Pearson, Gilbert (Joyce)	63 Hammond St., Jamestown, NY 14701	(716) 483-0008
Perkins, H Wesley (Margie Mayson)	85 Pickwick Drive, Rochester, NY 14618	(585) 244-6994
Perkins, Shirley (Burdette Fuller)	P.O. Box 34, 23 Alexander St., Avoca, NY 14809	(607) 566-2351
Perrins, Valerie (Newton)	38 Pinewoods Ave., Troy, NY 12180	(518) 272-6504

2014 Upper New York Annual Conference Journal
III. DIRECTORIES - As of June 30, 2014

Peterson, Lois (Sheldon)	2104 Brown Sq, #424, Ontario, NY 14519	(315) 524-5064
Peterson, Marilynn (Thomas)	115 Saratoga Blvd., Saratoga Springs, NY 12866-9195	(518) 583-2355
Pettibon, Ona Ruth (William)	P.O. Box 350, 4600 Rte 60 Apt.C-131, Gerry, NY 14740	(716) 985-4967
Pierce, Bertha (Rollo)	P.O. Box 535, Black River, NY 13612	(315) 773-5869
Poorman, John (Roberta)	455 Main St., Schoharie, NY 12158	(518) 295-6192
Purnell, Helen (James)	97 Toledo Lane, Willingboro, NJ 08046	(609) 871-3952
Rees, Louise (Arland)	14 Adams St., Batavia, NY 14020	
Reinfurt, Larissa (Frederick W.)		
Relyea, Nancy (Clyde)	77 Seventh St. W., Oneida, NY 13421	(315) 366-9859
Rhodes, Marilyn (James)	3714 Crescent Drive, Pearland, TX 77584-9455	
Riston, Pauline (Thomas)	818 3rd Ave., Troy, NY 12182-2112	
Rivenburg, Nina (Fred)	c/o Kinney, 2942 Lancaster Drive, Pueblo, CO 81005-3149	(607) 843-2109
Rogers, Ruth (William)	17 Independence Lane, Hannacroix, NY 12087-1815	
Rose, Bertha (Julian D.)	1115 N. 7th Ave., Maywood, IL 60153	(312) 345-1708
Saporito, Julie (David)	P.O. Box 302, Onset, MA 02558-0302	
Sapp, Joan (Robert)	Strabane Trails Village, 317 Wellness Way, Apt. 321, Washington, PA 15301	
Schaal, Evaline (Philip)	705 Sandra Lane, #214, North Tonawand, NY 14120	(716) 694-0937
Schmitt, Dorothy (Gerhardt Sieling)	105 Pleasant Valley Road, Lyons, NY 14489	(315) 946-6421
Schmoyer, Phyllis (Woodrow)		
Schumacher, Beryl (Edwin)	5 Standish Ave., Binghamton, NY 13901	(607) 722-8196
Seastrum, Leona (Everett)	P.O. Box 471, Frewsburg, NY 14738-0106	(716) 569-4126
Shaw, Raymond (Regina)	8516 Brookview Drive, Honeoye, NY 14471	(585) 229-1025
Shawger, Marilyn (George)	36423 Birt Ct, Selbyville, DE 19975	
Shea, Jo (Gordon)		
Sheasley, Norma (G. Calvin)	8954 Schuster Road, Dansville, NY 14437	(585) 335-5518
Sherman, Alice (Franklin)	663 Masters Road, Elbridge, NY 13060	(315) 685-5547
Shillabeer, Phyllis (H. James)	230 Wyoming Ave., Apt. 3G, Kingston, PA 18704	(570) 474-0303
Shippee, Ruth (Robert)	59 Glen Road, Fort Edward, NY 12828	(518) 747-8341
Singer, Beverly (Philip)	2 Denton St., Binghamton, NY 13903-1402	(607) 723-5091
Slater, Helen (Kenneth)	105 Sunnyside Drive, Athens, OH 45701	
Smart, Fran Hahn (Sang-Hyun Hahn)	3344 Morningside Drive, Wilmington, DE 19810	
Smith, Eloise (Richard Mcentarfer)	43 South St., Panama, NY 14767	
Smith, Jacqueline (Leon)	5951 Chickadee Drive, Lakeland, FL 33809	(863) 853-3189
Snyder, Joanne (Kenneth)	6186 Curriers Road, Arcade, NY 14009	
Sorley, Elsa (James)	6 New Hampshire Road, Plattsburgh, NY 12903	(518) 561-0818
Spear, Eileen (James)	9804 Luckey Drive, Houghton, NY 14744	
Spencer, Josephine (Harold)	3132 State Road 21, Canandaigua, NY 14424	
Spring, Maxine (Everett)	760 SW Biscayne Glen, Lake City, FL 32025	(386) 755-9817
Stanton, Betty (William)	40 East St., Binghamton, NY 13904	(607) 722-7828
Stanton, Ellen (David)	2441 Pleasant View Drive, New Brighton, MN 55112	(651) 628-0563
Steele, Gladys (Willard)	165 Aldsen Ave., Apt. 301, Carlson Towers, Jamestown, NY 14701	(716) 665-5206
Steen, Barbara (Thomas)	3156 East Ave., Rochester, NY 14618-3428	(585) 248-1302
Stillman, Roberta (Leon)	P.O. Box 601, Rushville, NY 14544	(585) 554-3445
Stockmyer, Kathy (Paul)	14 Bundy Ave., Auburn, NY 13021	(315) 364-7594
Stockwell, Laurinda (Kevin)	171 Crosbie Road, Norwood, NY 13668	(315) 322-5242
Strader, Diane (Leslie)	6416 Williams Road, Rome, NY 13440-1921	(315) 336-7737
Sturm, Katherine (Fred)	7709 Midge St. N, Albuquerque, NM 87109	(505) 821-7827
Sullivan, Barbara (Clifford W.)	5 Signal Hill Road, Fayetteville, NY 13066-9674	(315) 339-2681
Sung, Doo (Bong Hee)	2 2nd Ave., North Tonawanda, NY 14220-6625	(716) 689-9508
Thomas, Barbara (Robert J.)	115 Brookside Drive, Clinton, NY 13323	(315) 363-5193
Thomas, Eleanor (Enoch)	10 Cut Off Road, Fulton, NY 13069	(315) 593-6996
Thompson, Joyce (Henry O.)	10852 Enzian Road, Delton, MI 49046	
Thornton, Ruth (William)	215 Miles Cutting Lane, Pittsford, NY 14532-9616	(585) 473-5591
Tiffany, E. Louise (Norman)	165 Main St., Morris, NY 13808	(607) 263-5439
Timlin, Genett (Joseph)	P.O. Box 398, Springfield Center, NY 13468-0398	(315) 858-0168

2014 Upper New York Annual Conference Journal
 III. DIRECTORIES - As of June 30, 2014

Tow, Geraldine (Maxwell)	19 Cregar Rd, High Bridge, NJ 08829	
Townsend, Billie Jean (James)	2011 Sunnyside Drive, Brentwood, TN 37027	(615) 373-9506
Traxler, Marjorie (Kenneth)	2406 Pierce Ave., Niagara Falls, NY 14301	(716) 297-0638
Trembly, Leora H (Howard Hills)	21 Tanglewood Circle, Silver City, NM 88061	(575) 534-2103
Trost, Alice (Robert)	2678 NY Hwy 43, Averill Park, NY 12018-4415	(518) 674-1473
Truesdell, Ann (John)	P.O. Box 20, Edwards, NY 13635	(315) 562-3279
Vanloon, Nancy (Thomas)	100 Old Billerica Road, Bedford, MA 01730	(781) 275-5905
Versteeg, Sharon (Virgil)	164 Van Buskirk Road, Newfield, NY 14867	(607) 564-1914
Victor, Hannah (J. Isaiah)	508 Alpine Drive, Vestal, NY 13850	(607) 785-6472
Vogel, Judith (Richard)	339 Easy St., Horseheads, NY 14845	(607) 739-8891
Vollmer, Barbara (Stanley)	4870 State Hwy 68, Ogdensburg, NY 13669	
Waldo, Ann (Burnham)	1700 Cedarwood Drive, #305, Flushing, MI 48433	(810) 487-0795
Ware, Joyce (Harry Lee)	Glenn Circle, #373, Decatur, GA 30030	(229) 558-9698
Webb, Marian (James)	P.O. Box 1025, Aberdeen, MD 21001-6025	(716) 636-8523
Weber, Patricia (Frederick)	1 Hampton Hill, Williamsville, NY 14221	(716) 633-4942
Weed, Betty Hobbins Nofsinger (Lyle A.)	9921 Spring Harvest Drive, Charlotte, NC 27227	
Weidman, David (Linda)	P.O. Box 461, Akron, NY 14001-0461	(716) 542-6098
Wentworth, Marcia (C. Martin)	3562 South St., Clinton, NY 13323	
Wheeler, Bruce (Esther)	1243 E. Cottonwood Hills Drive, Sandy, UT 84094-0836	
Whetstone, Elizabeth Kugel (Ross)	323 White Oak Lane, Nashville, TN 37221-2304	
Whitcomb, Pauline (Paul H.)	409 Park St., Jamestown, NY 14701	(716) 487-1742
Whitney, Beatrice (Leonard)	7740 Meigs Road, Baldwinsville, NY 13027-9757	(315) 635-5547
Wickert, Linda (Charles)	105 Kennedy Lane, North Syracuse, NY 13212	(315) 458-6359
Williams, Dorothy (Gordon M.)	4462 Scott Road, Bluff Point, NY 14478-9717	(315) 536-8415
Winkler, Nancy (Larry)	805 Summer Hawk Drive, R107, Longmont, CO 80501	(303) 651-7684
Winner, Marion (Durward)	703 Wesley Lane, Leesville, LA 71446	(337) 213-1611
Woike, Kay (Glenn)	788 Starin Ave., Buffalo, NY 14223	
Wolfe, Jeannie (John B.)	115 Rowlands Way, Apt. 201, Sharon Springs, NY 13459-9771	
Wright, Eleanor (Franklin)	3157 Carman Road, Apt. 16, Schenectady, NY 12303-4565	(518) 393-1989
Wright, Phyllis (Donald G.)	300 Goodrich Ave., Syracuse, NY 13210	
Young, Evelyn (Franklin)	5060 N. Marine Drive, Apt. E4, Chicago, IL 60640-3287	(773) 769-1206

3. Certified Workers

(a) Deaconess

Walling, Denise.....438 Vischer Ferry Road, Clifton Park, NY 12065-1622

(b) COMMISSIONED MISSIONARIES

Awad, Alex (**Advance Special #10825Z**)..... Bethlehem Bible College, East Jerusalem, Israel/Palestine
..... abawad@p-ol.com

Awad,Brenda (**Advance Special #10865Z**)..... Bethlehem Bible College, East Jerusalem, Israel/Palestine
..... abawad@p-ol.com

Forbes, Belinda (**Advance Special #12109Z**)..... Accion Medica Cristiana (AMA) in Managua, Nicaragua
..... belindagbgm@gmail.com

Franca, Jeremias (**Advance Special #3019570**)..... Chiquque Rural Hospital, Mozambique
..... P.O. Box 41, Maxixe, Mozambique; health.missions@yahoo.com

Gonzalez-Santiago, Olga (**Advance Special #3021524**)... Church and Community Worker, Syracuse Westside Urban Mission
..... 225 Davis St., Syracuse, NY 13204 – swumccw@gmail.com

Mefor, Emmanuel (**Advance #13990Z**)..... Mutambara Hospital, P.O. Box 3408, Harare, Zimbabwe
..... P.O. Box 3408, Harare, Zimbabwe; emmanuelflorence@uuplus.com

Mefor, Florence (**Advance #13991Z**)..... Mutambara Hospital, P.O. Box 3408, Harare, Zimbabwe
..... P.O. Box 3408, Harare, Zimbabwe; emmanuelflorence@uuplus.com

Nkulu Ntambo, Gaston (**Advance Special #14177Z**) ... Wings of the Morning Aviation Ministry, Democratic Republic of Congo
..... gastontambo@yahoo.com

Nkulu Ntambo, Jeanne Kabove (**Advance Special #14176Z**)..... Wings of the Morning Aviation Ministry, DRC
..... gastontambo@yahoo.com

Shepherd, Helen (**Advance # 11810Z**)..... Ulaanbaatar 13, Mongolia
..... GBGM of Mongolia C.P.O. Box 1242 Ulaanbaatar 13, Mongolia; helensheperd@yahoo.com

Umipig-Julian, Devorah (**Advance Special #13967Z**) .. Christian Coalition for Refugees and Migrant Workers in Tokyo, Japan
..... 5-4-22 C-103, Minami Aoyama, Minato-ku, Tokyo 107-006; devorahanne@yahoo.com

Warnock, Carla (**Advance Special #13031Z**)..... UMCOR Health, Africa
..... 1878 Hebron Hills Drive, Tucker, GA 30083; missionsted@comcast.net

Warnock, Theodore (Ted) (**Advance Special #13031Z**)..... UMCOR Health, Africa
..... 1878 Hebron Hills Drive, Tucker, GA 30083; missionsted@comcast.net

Whitaker, Meredith Kay (**Advance #982994**)..... Church and Community Worker in Cookson Hills, Oklahoma
..... P.O. Box 130, Cookson, OK 74427; cookson@fullnet.net

Zimmerman, Deirdre (**Advance Special #13171Z**)..... Nepal
..... NSI P.O. Box 8975, EPC 1813 Kathmandu, Nepal; markz@wlink.com.np

Zimmerman, Dr. Mark (**Advance Special #10908Z**)..... Nepal
..... NSI P.O. Box 8975, EPC 1813 Kathmandu, Nepal; markz@wlink.com.np

4. Students for the Ministry/Information for Candidates for the Ministry

(a) CERTIFICATE OF CANDIDACY FOR ORDAINED MINISTRY

Refer to Question 19 in BAC

(b) APPROVED AS LOCAL PASTORS WITHOUT APPOINTMENT

Refer to Question 20 in BAC

2014 Upper New York Annual Conference Journal
III. DIRECTORIES - As of June 30, 2014

5. Laity Members to Annual Conference			
Adirondack District			
Name	Address	Phone	Email Address
Allen, Janice	PO Box 369, Willsboro 12996	(518) 963-7931	wmchurch2@willex.com
Blay, Tina	7105 FishHouse Road, Galway 12074-3401	(518) 883-7050	TLBlay1@yahoo.com
Burns, Pamela	33 Sheridan St., Glens Falls 12801	(518) 793-9843	pritzmann@nycap.rr.com
Campbell, Linda	128 Coveville Road, Schuylerville 12871	(518) 232-6952	lindacamp81@yahoo.com
Delcore, Colleen	491 Atateka Dr., Chestertown 12817	(518) 832-6706	cedesq1@earthlink.net
Dibelius, Nancy	198 Truesdale Hill Road, Lake George 12845	(518) 369-9147	nancy.dibelius@gmail.com
Hammons, Ramona	47 Wilson Road, Saranac 12981	(518) 293-8430	hammons8430@charter.net
Heath, Joseph	510 Ptau Fer Road, Champlain 12910	(518) 293-6218	hjh40@twcny.rr.com
Hunn, Margaret	13 Vista Dr., Willsboro 12996	(518) 963-4445	hunnj29@yahoo.com
Irwin, Cindy	2 Kvale Lane, Hudson Falls 12839	(518) 747-5727	diggercin@verizon.net
Jones, Effie	33 West Road, Fort Ann 12827	(518) 639-8966	fm_756@yahoo.com
Jones, Elizabeth	280 Selfridge Road, Gansevoort 12831	(518) 792-7185	betbetjones@gmail.com
Kelting, Bill	349 Lake St., Saranac Lake 12983	(518) 418-9139	billkelting@roadrunner.com
Kolff Van-OosterWyk, Ellen	1286 Alder Bend Road, Altona 12910	(518) 594-7447	etkvo@aol.com
Kyler, Lee	66 Acorn, Lake Placid 12946	(607) 725-5696	leahrobinson@unyumc.org
LaPine, Nancy	PO Box 738, Round Lake 12151	(518) 899-4235	nml39@juno.com
Lauben, Philippa	PO Box 259, Greenfield Center 12833	(518) 744-5319	melpipjay@gmail.com
Lyon, Deborah	269 Halls Pond Road, Salem 12865	(518) 854-3413	deblyon@hughes.net
McCotter, Cher	47 East St., Argyle 12809	(518) 260-6748	chercropper@hotmail.com
McCoy, Linda	9 Adirondack Road, Apt. B, Hadley 12835	(518) 696-3889	muzek48@yahoo.com
Melin, Vivian	3425 State Rte. 9, Peru 12972	(518) 563-1242	Vmelin@aol.com
Mitchell, Cynthia	287 Blood St., Granville 12832	(518) 632-5749	ccaamitch@aol.com
Page, Bonnie	2745 State Rte. 8, Speculator 12164	(518) 548-3491	bonj55@frontiernet.net
Potter, Carole	1007 Wicker St. Apt. 211, Ticonderoga 12883	(518) 354-2346	cpcrocker14@gmail.com
Rock, Timothy	141 Harkness Road, Peru 12972	(518) 643-8978	t911rock@aol.com
Ross, Jamiee	748 Glen-Athol Road, Warrensburg 12885	(518) 623-2899	rjross1@hotmail.com
Routh, David	111 Hudson St., South Glens Falls 12803	(518) 798-1086	daverouth@verizon.net
Sheeran, Linda	19 Pinehollow Dr., Ballston Spa 12020	(518) 885-1729	lsheeran6@gmail.com
VanHolten, Mildred	PO Box 203, Jay 12941	(518) 946-7007	brooke@cjgreen.net
Watson, Lisafaye	228 Paisley Road #14, Ballston Spa 12020	(518) 309-3800	vtyankee@nycap.rr.com
Albany District			
Name	Address	Phone	Email Address
Ballad, Robert	3 Hillside Dr., Scotia 12302	(518) 377-8656	rballad@nycap.rr.com
Baxter, Jim	201 E. Main St., Johnstown 12095	(518) 736-1677	jbaxter1@nycap.rr.com
Boyer, Tami	1253 Stone Arabia Road, Fort Plain 13339	(518) 993-3850	tami.boyd@frontier.com
Chesney, Jeanne	PO Box 743, Newtonville 12128	(518) 785-5920	jaches513@yahoo.com
Churchill, Jean	2540 Van Vranken Ave., Schenectady 12308	(518) 393-2644	jchurchill8155@yahoo.com
DeSalvatore, Bonnie	341 Golf Course Road, Amsterdam 12010-506	(518) 843-1801	bonde6@gmail.com
Dickey, David	199 Cty. Hwy. 152, Northville 12134	(518) 863-2791	ddickey@roadrunner.com
Elliott, Deborah	26 Country Fair Lane, Glenville 12302-3737	(518) 339-2341	delliott@fynsn.org
Finke, Leonard	PO Box 44, East Greenbush 12061	(518) 477-7365	len.finke@gmail.com
Gersch, Dale	28-B Orient Ave., Averill Park 12018	(518) 674-1634	Heleneda9@aol.com
Gray, Val	127 Gardner Hill Road, East Nassau 12062	(518) 366-4771	jahman48@hotmail.com
Hill, John	PO Box 106, Valley Falls 12185	(518) 753-4779	vfhill@yaho.com
Hoffman, Bonnie	50 Maple Ave., Canajoharie 13317	(518) 673-2717	secrets1@roadrunner.com
Holcomb, Joel	3 Balsam Ave., Troy 12180	(518) 274-0123	joelholcomb@gmail.com
John, Noel	301 Murray Ave., Delmar 122054	(518) 478-0606	Nmax144@aol.com
Johnson, Richard	116 Archer Road, Broadalbin 12025	(518) 883-4208	rcjlaj@hotmail.com
Klob, Paul	PO Box 68, South Bethlehem 12161	(518) 767-3069	pauljklob@aol.com
Kohrs, Lynn	540 New Salem Road, Voorheesville 12186	(518) 765-3823	lynn.kohrs@ge.com
Lott, Judy	1782 Randolph Road, Schenectady 12308	(518) 377-0262	emteelott@yahoo.com
Lott, Nancy	4 Westlyn Court, Albany 12203	(518) 210-1086	nlott@nycap.rr.com
Matthews, Phyllis	579 Hudson River Road, Waterford 12188	(518) 237-1775	maphyllis@juno.com
McDonald, William	216 N. Chase St., Johnstown 12095	(518) 762-1960	wmc dona1@nycap.rr.com
Miller, Gary	824 Sixth Ave., Troy 12182	(518) 542-2065	leahrobinson@unyumc.org
Mitchell, Brian	13 Whispering Hills Dr., Clifton Park 12065	(518) 383-1553	brian290@earthlink.net
Moran, Daniel	939 Grooms Road, Rexford 12148	(518) 383-0159	ddaydan@hotmail.com
Neenan, James	27 Miller Ave., Selkirk 12158	(518) 767-2903	pauljklob@aol.com
Patsos, Judy	2686 Plank Road, Petersburg 12138	(518) 658-3147	judy@patsos.net
Potter, John	177 County Rte. 28B, Valatie 12184	(518) 784-2563	johnspjr@aol.com
Rhinehart, Clarke	173 Garden St., Schenectady 12306-2601	(518) 356-4207	chrhinehart@mas.com

2014 Upper New York Annual Conference Journal

III. DIRECTORIES - As of June 30, 2014

Rogers, Holly	36 Long Creek Dr., Burnt Hills 12027	(518) 399-8629	hollyr@nycap.rr.com
Rutenber, Nancy	18 Briarwood Terr., Albany 12203	(518) 456-0412	nancyrutenber@mindspring.com
Smith, Jean	24 Belleaire Dr., Scotia 12302	(518) 399-5341	jeanbean34@gmail.com
Smith-Lucier, Amanda	9 Belmont Ave., Alplaus 12008	(518) 229-4591	arsmithlucier@hotmail.com
Suto, Darlene	862 Tamarac Road, Troy 12180	(518) 279-3567	dvia151@aol.com
Thatcher, Joseph	17 Parkland Ct., Clifton Park 12065	(518) 280-1232	jthatcher@nycap.rr.com
Troy, Elaine	519 Giffords Church Road, Schenectady, 2306	(518) 356-2687	Lanie600@nycap.rr.com
Whited, Ellen Jean	31 Paul St., East Greenbush 12061	(518) 477-6516	churchwanitelite@nycap.rr.com
Wiley, Paul	219 Otter Creek Road, Johnsonville 12094	(518) 753-4854	wileybnp@gmail.com
Wills, Vicki	Box 5, North Chatham 12132	(518) 766-2770	vbwills@fairpoint.net
Wilson, Barbara	PO Box 155, Slingerlands 12159	(770) 271-2710	wilsonbarbaraa@hotmail.com
Wilson, Byron	PO Box 155, Slingerlands 12159	(770) 271-2710	bwilson78v@gamil.com
Winnie, Amy	PO Box 346, Northville 12134	(518) 863-6894	lizabeth71@hotmail.com

Binghamton District

Name	Address	Phone	Email Address
Addington, Lisa	5405 State Rte. 26, Apt. 6, Whitney Point 13862	(315) 794-0520	lraddington@aol.com
Alcott, Richard	46 Clark Ave., Binghamton 13901	(607) 648-6340	nmgm@stny.rr.com
Barrett, David	6550 State Rte. 17C, Endicott 13760	(607) 785-8953	leahrobinson@unyumc.org
Blake, Tom	PO Box 280, Southview Station, Binghamton 13903-0280	(607) 771-4866	TomBlake@binghamton.edu
Carangelo, Maryann	62 Mill St., Binghamton 13903	(607) 217-4459	maplady12@aol.com
Collins, Pam	22 Parsons Dr. N., Whitney Point 13862	(607) 692-4763	pcollins5@stny.rr.com
Conklin, John	203 VanBurger Road, Owego 13827	(607) 785-7328	John.Conklin@mindspring.com
Cronk, Maryann	201 Neiger Hollow Road, Barton 13734	(607) 687-0618	mcronkak2@aol.com
Diedrich, Kathleen	52 Pine St., Waverly 14892	(607) 565-3980	diedrich58@yahoo.com
Dimick, Jeffery	61 George St., Owego 13827	(607) 687-0605	jdimmick1@stny.rr.com
Gallatin, Nancy	149 Church St., Barton 13734	(607) 760-5215	bumcscty@gmail.com
Gilda, Glenn	868 Hawleyton Road, Binghamton 13903	(607) 669-4353	gdgilda@gmail.com
Harner, James	PO Box 112, Lisle 13797	(607) 692-2263	jim_laptop@live.com
Heath, Clayton	156 Clark St., Vestal 13850	(607) 754-6535	vestalheath@me.com
Hungerford, Sarah	200 Prospect St., Endicott 13760	(607) 785-9899	simonhalee2@aol.com
Judd, Bill	87 Elwell Ave., Binghamton 13901	(607) 723-2991	lindaj113@hotmail.com
Kohlbach, Donna	23 Hazel St., Binghamton 13905	(607) 372-8263	donnakk16@gmail.com
Larson, Marlene	47 Maple Ave., Newark Valley 13811	(607) 642-5386	mat2@cornell.edu
Michael, Mary	PO Box 751, Oneonta 13820	(607) 205-5649	mmichael0101@yahoo.com
Moshier, Richard	3512 Brentwood Pl., Vestal 13850	(607) 797-0502	Jhickin1@stny.rr.com
Newberry, Thomas	620 Pennsylvania Ave., Little Meadows, PA 18830	(607) 237-2479	tnew1959@gmail.com
Newbury, H. James	2280 Farm To Market Road, Johnson City 13790	(607) 754-8793	hnewbury@stny.rr.com
Nist, Tamara	418 Frey Ave., Vestal 13850	(607) 235-1102	tenist61@gmail.com
Smith, Dean	216 Owego St., Candor 13743	(607) 684-4284	mbreunig@centralny.twcbc.com
Stethers, Eleanor	39 Theresa Blvd., Binghamton 13901	(607) 204-0996	estethers@chowc.org
Stockholm, Nancy	16 David Ave., Binghamton 13901	(607) 768-1720	nannysegb@gmail.com
Stringfield, Penny	46 Bennett Ave., Binghamton 13905	(607) 725-4753	penny@rvsaadvertising.com
Tarsia, Donna	PO Box 1661, Binghamton 13902-1661	(607) 205-9051	tarsiad@gmail.com
Thomas, Sandra	60 Cady Ave., Nichols 13812	(607) 725-1534	Sandethomas@earthlink.net
Walter, Cora	200 West Hill Road, Vestal 13850	(607) 785-8689	eleanorwalter@ymail.com
Webb, Kathleen	949 Debonair Dr., Endwell 13760	(607) 206-6455	Kathywebb@stny.rr.com
Weyant, Thomas	57 Vine St., Binghamton 13903	(607) 723-0174	m12w1958@yahoo.com
Williams, Matthew	503 William Law Road, Windsor 13865	(607) 467-2175	matt@skylakecenter.org
Williams, Paula	955 Town Line Road, Johnson City 13790	(607) 427-4521	williapj53@gmail.com
Winans, Dale	407 Searles Hill Road, Bainbridge 13733	(607) 967-4010	scwnharris@yahoo.com
Woodward, William	188 State Rte. 38B, Endicott 13760	(607) 748-4655	woodwardsab@aol.com

Cornerstone District

Name	Address	Phone	Email Address
Allen, Sarah	8997 Persia Road, Gowanda 14070	(716) 257-9045	servantofcaring@gmail.com
Allen, Suzanne	4954 Bemus Ellery Road, Bemus Point 14712	(716) 386-3401	billallen@bpumc.com
Anders, Susan	217-1/2 S. Union St., Olean 14760	(716) 378-7765	sanders@sbu.edu
Coburn, Susan	1557 Route 426, Clymer 14724	(716) 397-9060	Scoburn@stny.rr.com
DeFoe, Mary	7499 Route 240, Ellicottville 14731	(716) 699-2903	padas@frontier.com
Dohl, Bert	107 Main St., Salamanca 14779	(716) 307-8813	bertdohl@yahoo.com
Dopler, Dawn	121 W. 4th St., Dunkirk 14048	(716) 366-7127	dawndopler@yahoo.com
Edwards, Greg	2714 Garfield Road, Jamestown 14701	(716) 484-2890	countyexecutive@gmail.com
Falvey, Paula	15 Hunter St., Jamestown 14701-7313	(716) 487-9854	whisper@netsync.net

2014 Upper New York Annual Conference Journal

III. DIRECTORIES - As of June 30, 2014

Farr, Richard	215 Stowe St., Jamestown 14701	(716) 499-6175	rlfarr1970@yahoo.com
Feather, Melvin	14 Centennial St., Frewsburg 14738	(716) 569-4092	feth4all@gmail.com
Gifford, John	1011 Wigren Road, Frewsburg 14738	(716) 397-8618	j.gifford@foreconinc.com
Giles, Andrew	201 N. Work St., Falconer 14733	(716) 665-2008	chad@fredoniafirst.org
Gross, Connie	9516 New Albion Road, Cattaraugus 14719	(716) 801-5271	cgross57@gmail.com
Hardy, Susan	8840 Harmon Hill Road, Fedonia 14063	(716) 785-9383	hardys@netsync.net
Hennessey, Brenda	127 Center St., Fredonia 14063	(716) 679-4915	bren4915@yahoo.com
Larkin, Bonnie	5073 Route 60, Sinclairville 14782	(716) 985-4202	blark@yahoo.com
Mansfield, Andrea	7688 Route 5, Westfield 14787	(716) 326-4781	mansfield9769@roadrunner.com
Meek, Rich	7562 Felton Road, Westfield 14787	(716) 753-0547	richandmargaret@yahoo.com
Miller, Valerie	3373 Fluvanna Townline Road, Jamestown 14701	(716) 488-9918	royval@windstream.net
O'Neil, Trevor	11 Larkin St., Randolph 14772	(716) 378-8897	toneil84@gmail.com
Perkins, Myrtle	9081 S. Maple Valley Road, Machias 14101	(716) 353-4692	rnpreston@hotmail.com
Peterson, Larry	110 Sanford Dr., Jamestown 14701	(716) 488-4085	campstreetumchurch@windstream.net
Peterson, Leona	PO Box 176, Gerry 14740	(716) 985-4652	lpeterson@netsync.net
Showers, Kurt	5654 Sugertown Road, Great Valley 14741	(716) 699-2277	kshowers@hughes.net
Sievert, Bruce	9373 Route 60, Fredonia 14063	(716) 673-1051	sievert_b@yahoo.com
Smith, Patrick	8 Hickory St., Silver Creek 14136	(716) 796-8530	shelbys-daddy@roadrunner.com
Stahlsmith, Zachary	PO Box 83, Mayville 14757	(716) 581-3280	zachtahsmith@yahoo.com
Stevens, Judith	PO Box 173, East Randolph 14730	(716) 358-2433	erumc122@gmail.com
Stow, Mark	PO Box 281, Clymer 14724	(716) 355-8890	clymer.umc@gmail.com
Swan, Dorothy	84 W. Main St., Ripley 14775	(716) 410-6049	cbuelow@Konxions.org
Thorp, Donald	249 Hazeltine Ave., Jamestown 14701	(716) 969-3630	dallent14701@yahoo.com
Wares, Nancy	9498 Route 242, Little Valley 14772	(716) 938-9237	nlw10@juno.com
Warner, Janet	875 Mill Road, Jamestown 14701	(716) 664-1586	bustifederatedchurch@gmail.com
Wolfe, Carroe	633 Linwood Ave., Olean 14760	(716) 628-9799	carrie@oleancumc.org
Zdunski, Patricia	3869 Route 394, Ashville 14710	(716) 338-7251	mamahen1@roadrunner.com
Zenns, Don	38 E. Evans St., Mayville 14757	(716) 753-7176	debsue2462@yahoo.com

Crossroads District

Name	Address	Phone	Email Address
Armstrong, Robert	3220 Armstrong Road, Warners 13164-9738	(315) 487-5985	rarmstr1@twcnr.com
Bergh, Linda	116 Edna Road, Syracuse 13205	(315) 492-8507	lindagarybergh@gmail.com
Blanchard, Bonnie	5964 Jerusalem Dr., Cicero 13039	(315) 288-4542	bblanch199@aol.com
Bury, Elizabeth	1021 Broad St., Syracuse 13210	(315) 278-0976	bigcheercoach2@aol.com
Cooper, John	6699 Canton St., Warners 13164	(315) 672-8064	jecooper13164@aol.com
Craigmile, Judith	119 Cty. Rte. 6, Phoenix 13135-2119	(315) 720-5994	judyrcraigmile@msn.com
Cupernall, Pat	216 Crestwood Dr., N. Syracuse 13212	(315) 457-6730	PCupernall@aol.com
Druce, Helen	8 Bilmar Cir., Camillus 13031	(315) 487-1739	hdruce1@verizon.net
Dunn, Doug	Cty. Rte. 21, Oswego 13126	(315) 402-5803	leahrobinson@unyumc.org
Edwards, Jonathan	129 South Terry Road, Syracuse 13219-1437	(315) 761-2727	jedward7@twcnr.com
Ernest, Cathy	185 E. Genesee St., Auburn 13021	(315) 252-0408	mce46@verizon.net
Germaine, Gloria	149 Cty. Rte. 89, Apt.3, Oswego 13126	(315) 312-0025	gloria.germaine@yahoo.com
Guenj, Malok	302 Village Dr., Syracuse 13205	(315) 481-1826	aciimban@yahoo.com
Hass, Margaret	13609 Ira Station Road, Martville 13111	(315) 564-5561	leahrobinson@unyumc.org
Hatfield, Susanne	383 Valley Road, Pulaski 13142	(315) 298-0058	hatfieldsusanne@yahoo.com
Honicker, Linda	11866 Southard Road, Cato 13033	(315) 626-6576	linray@frontiernet.net
Jacobs, Deborah	204 Howard St., Syracuse 13203	(315) 416-5936	ohjiba@yahoo.com
Jordan, Michael	4012 Maider Road, Clay 13041	(315) 695-3185	mjordan4@twcnr.com
Kisselstein, Lisa	13 East Oneida St., Baldwinsville 13027	(315) 450-2894	elisabeth.kisselstein@gmail.com
Leonard, Peg	300 Richfield Blvd., Syracuse 13211-1430	(315) 455-1243	plleonard44@gmail.com
McEvers, Archie	3208 Cody Road, Cazenovia 13035	(315) 655-4536	peach655@hotmail.com
Mckay, Carolyn	1012 Cty. Rte. 12, Pennellville 13132	(315) 668-3559	gordonmc1012@gmail.com
Morley, Marie	1378 Kinderhook Road, Chittenango 13037	(315) 440-5013	morleymdm@gmail.com
Mount, Lee	80 Gulf Bridge Road, West Monroe 13167	(315) 668-7175	leelaine@twcnr.com
Mueller, Robert	4432 Lathrop Dr., Marcellus 13108	(315) 345-8675	4mueller@twcnr.com
O'Donnell, Joan	228 Greentree Dr., East Syracuse 13057	(315) 463-9086	scotlass66@gmail.com
Ouder Kirk, Jr., Leonard	516 E. Broadway, Upper Apt., Fulton 13069	(315) 297-6818	statestreetumc@gmail.com
Parr, Kim	102 Jerome St., Syracuse 13210	(315) 423-3706	kimparr12@yahoo.com
Phillips, Bob	721 Rathburn Road, Oswego 13126	(315) 216-6909	oswegophilips@yahoo.com
Phillips, Kay	409 Third St., Liverpool 13088	(315) 451-6619	karoli@twcnr.com
Pickert, Richard	309 Spring St., Fayetteville 13066-2025	(315) 637-5456	Rickpickert@twcnr.com
Platten, Richard	16 N. Main St., Jordan 13080	(315) 689-6869	rmplatten@gmail.com
Pray, Jeanne	7626 W. Sorrell Hill Road, Baldwinsville 13027	(315) 638-1289	jwpray@aol.com
Ramseyer, George	18 Edgewood Dr., Baldwinsville 13027	(315) 638-8177	gramseyer@twcnr.com

2014 Upper New York Annual Conference Journal

III. DIRECTORIES - As of June 30, 2014

Richards, Evelyn	3935 W. Seneca Turnpike, Syracuse 13215	(315) 492-9776	evie.richards1@gmail.com
Riggall, Deborah	111 Ruth Road, North Syracuse 13212	(315) 452-1683	mustardbowl@yahoo.com
Sadowski, Jacquelyn	101 Deerfield Road, East Syracuse 13057	(315) 463-8025	jsadowski1@twcny.rr.com
Salisbury, Steven	2931 State Rte. 48, Oswego 13126	(315) 342-5137	steve.salisbury@gmail.com
Schmidt, Madelyn	167 Academy St., #21, Mexico 13114	(315) 963-3646	sugarhill13114@yahoo.com
Sherwood, Jean	5742 Scenic Dr., Camillus 13031	(315) 672-8201	jsherwood3@twcny.rr.com
Smith, Jodi	586 Phinney Road, Hannibal 13074	(315) 598-4377	jsmith586@twcny.rr.com
Stone, Cindy	740 Cty. Rte. 1, Oswego 13126	(315) 343-2758	rstone2@twcny.rr.com
Stoughtenger, Kathy	1700 W. Onondaga St., Syracuse 13204	(315) 478-5074	mswordshorrell@gmail.com
Taylor, Diane	7865 Areopagitica Ave., Bridgeport 13030	(315) 278-1618	diane7865@gmail.com
Tillapaugh-Fay, Gwen	241 Cambridge St., Syracuse 13210	(315) 422-8749	gwentill@twcny.rr.com
Vollmer, Sharon	34 Shady Lane, Oswego 13126	(315) 592-1168	svollmer3@twcny.rr.com
Woodworth, Riata	16263 Irwin Road, Oswego 13126	(315) 342-0251	rlakeworth@yahoo.com
Zacharias, Carson	6188 Poolsbrook Road, Kirkville 13082	(315) 687-3130	Oddcabin@aol.com

Finger Lakes District

Name	Address	Phone	Email Address
Balmer, Lorraine	PO Box 1005, Dryden 13053	(607) 279-7374	LBalmer.balmer@gmail.com
Benjamin, Chris	1050 East Ave., Rochester 14607	(585) 271-1050	mguadagnino@asburyfirst.org
Bowman, Sharon	32 Brickyard Road, Lansing 14882	(607) 533-4070	sbbowman55@yahoo.com
Carlisle, William	580 Enfield Center Road East, Ithaca 14850	(607) 277-1586	ellcarlis@htva.net
Carver, Nancy	PO Box 293, Freeville 13068	(607) 844-8112	nclb2@yahoo.com
Castrenze, Diana	PO Box 134, Harford 13784	(607) 894-9292	leahrobinson@unyumc.org
Christopher, Bruce	2806 Marshall St., Weedsport 13166	(315) 834-7623	bnkchris1@aol.com
Crandell, Gwen	9810 Hardpoint Spur, Port Byron 13140	(315) 776-8628	gramma217@gmail.com
Cullen, Roger	9 Fox Hollow, Ionia 14475	(585) 398-1282	rcullen1@rochester.rr.com
D'Andrea, Holly	5326 Scott Road Rte. 41 North, Homer 13077	(607) 749-3814	dandreaoholly86@gmail.com
Darling, Donna Jean	405 Main St., Newfield 14867	(607) 564-9250	djad_0033@yahoo.com
Davie, Marian	107 West Hill Lane, Groton 13073	(607) 279-6676	Mdavie123@gmail.com
DeSanto, Karen	1480 Cty. Rte. 8, Farmington 14425	(585) 869-5095	tiarudy64@gmail.com
DeWispelaere, Marie	7121 State Rte. 14, Sodus Point 14555	(315) 483-9660	edewispelaere@rochester.rr.com
Duquette, Judy	100 Highland Dr., Dundee 14837	(607) 243-8678	jdsunset40@yahoo.com
Fingar, Blanche	4525 Skyline Dr., Bluff Point 14478	(315) 536-3551	blanchefingar@yahoo.com
Gibbs, Marsha	1 South Ave., Phelps 14532	(315) 548-5546	gibbers123165@yahoo.com
Graham, Donald	5687 Decker Road, Marion 14505	(315) 331-8664	donaldgraham@yahoo.com
Habeeb, Shafeegh	127 Stark Ave., Penn Yan 14527	(315) 536-1963	habeeb26332@roadrunner.com
Horton, Jean	406 Gravel Road, Seneca Falls 13148	(315) 568-5551	bowmangirl172@yahoo.com
Huether, Carole	443 Turk Road, Geneva 14456	(315) 521-7179	cbhuet@hotmail.com
Jahn Merckel, Kathryn	2847 State Rte. 38A, Moravia 13118	(315) 497-9487	ourdomehome@juno.com
Janas, Laura	57 E. Main St., Clifton Springs 14432	(315) 462-3883	djanas@rochester.rr.com
Jansen, Judy	4020 Maple Ridge Road, Newark 14513	(315) 331-6957	jjansen3@rochester.rr.com
Jorgensen, Loreen	330 Hathaway Pl., Palmyra 14522	(315) 597-4768	ljorgensen03@yahoo.com
Leiterman, Lynn	27 Lyceum St., Geneva 14456	(315) 789-1696	kleiterman@rochester.rr.com
Lincoln, Joni	10376 St. Rte. 38, Port Byron 13140	(315) 776-4726	lincoln@tds.net
Lynch, Janet	7042 Rte. 96, Ovid 14521	(607) 403-4002	lynchjl@me.com
Mahoney, Jan	272 North Ave., Apt. 1, Webster 14580	(585) 217-1967	jan@yahoo.com
Meisch, Kay	5563 Lakewood Trail, Canandaigua 14424	(585) 396-9735	meisch704@aol.com
Miller, Kevin	402 North Aurora St., Ithaca 14850	(607) 273-5971	office@stpaulsithaca.org
Pierleoni, Patricia	1 E. Chariot Ave., Elbridge 13060	(315) 689-1653	patty.poo1963@gmail.com
Ray, Juliene	24 Helen Ave., Cortland 13045-1837	(607) 423-4917	jkray0703@gmail.com
Reynolds, Ryan	1050 East Ave., Rochester 14607	(585) 271-1050	mguadagnino@asburyfirst.org
Saxton, Colleen	4522 Waldron Road, Union Springs 13160	(315) 729-1016	colleensaxton@gmail.com
Sibley, Joe	17 Prospect St., Trumansburg 14886	(607) 387-4953	jacl@zoom-dsl.com
Snyder, Dianna	1292 Cty. Rte. 4, Geneva 14456	(315) 781-5175	kbenton2@rochester.rr.com
Spear, Susan	2170 Ellis Hollow Road, Ithaca 14850	(607) 539-7660	geospear@citlink.net
Tanner, Milton	PO Box 139, Skaneateles Falls 13153	(315) 685-7474	poppers1933@hotmail.com
Van Deusen, Angelique	11925 Wilson St., Wolcott 14590	(315) 594-2093	country2003_2@hotmail.com
Walker, Roxanne	PO Box 441, North Rose 14516	(585) 750-1668	rwalker1763@gmail.com
Wood, Bonnie	1480 Cty. Rte. 8, Farmington 14425	(585) 737-3976	beanswood@yahoo.com

Genesee Valley District

Name	Address	Phone	Email Address
Adams, Brae	23 Greythorne Hill, Pittsford 14534	(585) 662-5903	braemom@yahoo.com
Adams, Norene	37 Hyampshire Lane, Mendon 14506	(585) 624-5463	jana12@rochester.rr.com
Almekinder, John	28 Reed St., Naples 14512	(585) 329-6713	nprinter@frontiernet.net
Anderson, Alice	3 Packetts Grove, Fairport 14450	(585) 388-1706	alice_anderson@rochester.rr.com
Beeman, Judy	4520 Genesee St., Genesee 14454	(585) 243-3160	office@genesee Methodist.org

2014 Upper New York Annual Conference Journal
 III. DIRECTORIES - As of June 30, 2014

Buck, Mary Lou	2645 Ridge Road, Ontario 14519	(315) 524-8953	maryloubuck@yahoo.com
Campagna, Marilyn	8 Fence St., Rochester 14611	(585) 233-8922	nimar99@yahoo.com
Clyde, Deborah	11 Bowen Road, Churchville 14428	(585) 889-5200	dclyde@rochester.rr.com
Coye, Wayne	5949 Canadice Hill Road, Springwater 14560	(585) 748-2458	julsfoos@rochester.rr.com
Dionisio, Tammy	1500 Spencerport Road, Rochester 14606	(585) 944-5944	elmgroveumc@yahoo.com
Elliott, Sheila	1 Canal Park Pl., Pittsford 14534	(585) 750-0611	RSElliottjr@aol.com
Finch, Karen	PO Box 405, Livonia 14487	(585) 346-6201	klfdis@rit.edu
Funkhauser, Jan	8 Rush Hills Dr., Rush 14543	(585) 533-2116	jsquaredf@aol.com
Funkhauser, John	8 Rush Hills Dr., Rush 14543	(585) 533-2116	jsquaredf@aol.com
Garner, Harry	6660 Randall Road, Le Roy 14482	(585) 344-2346	hlgarner@rochester.rr.com
Gerber, Kurt	10 Depot Road, Dansville 14437	(585) 335-9487	kgerber@localnet.com
Godown, Russell	3909 Orchard St., Walworth 14568-9548	(585) 217-3965	rlgodo@earthlink.net
Haag, Lucinda	3400 Brockport Spencerport Road, Spencerport 14559	(585) 352-4893	cindyhaag@live.com
Harris, Sharon	5 Maple St., Dansville 14437	(585) 746-5747	revstevens@frontiernet.net
Hong, Sukhyun	1274 Penfield Center Road, Penfield 14526	(585) 872-0188	suk419@gmail.com
Johnson, Danny	100 N. Main St., Canandaigua 14424	(585) 394-5335	fumcofc@rochester.rr.com
Keller, Richard	82 Cider Creek Lane, Rochester 14616	(585) 225-7664	Rnkeller@earthlink.net
Kuempel, Paula	1050 East Ave., Rochester 14607	(585) 271-1050	mguadagnino@asburyfirst.org
Lane, Diane	PO Box 6, East Bloomfield 14443	(585) 657-7220	pastorjeri@hotmail.com
Lewis, Bill	4520 Genesee St., Genesee 14454	(585) 243-3160	office@genesemethodist.org
Long, Margot	21 S. Church St., Honeoye Falls 14472	(585) 721-1193	margot.c.long@gmail.com
Mahaney, Clarke	PO Box 161, Hamlin 14464	(585) 964-2622	mahaney_clarke@yahoo.com
Martin, Arlene	690 Westside Dr., Rochester 14624	(585) 247-1605	arlene.martin@yahoo.com
McDaniel, Bruce	1709 Blossom Road, Rochester 14610	(585) 482-5314	bruceimcdaniel@earthlink.net
McNeill, John	42 Willowdale Dr., Rochester 14618	(585) 461-0862	jwmac@frontiernet.net
Megargle, Alice	200 Seth Green Dr., Apt. 102, Rochester 14621	(585) 544-0707	senecaumc@seneca-umc.org
Milward, Harold	7038 Warboys Road, Bergen 14416	(585) 494-2243	beeswamp@aol.com
Moses, Sue	2713 Poplar Hill Road, Lima 14485	(585) 346-2117	suemo19@juno.com
Neild, Garth	6201 Bennett St., Williamson 14589	(313) 576-7022	garth.neild@gmail.com
Papke, Wayne	9205 Warsaw Road, Le Roy 14482	(585) 815-3202	leroymethodist@yahoo.com
Phillips, Kristi	14225 Roosevelt Hwy., Waterport 14571	(585) 705-2207	kristina_ann54@hotmail.com
Roof, Brenda	122 East Main St., Webster 14580	(585) 236-6238	brendarooof@gmail.com
Rosa, Auren	51 Wolfert Terr., Rochester 14621	(585) 802-4481	despierta1962@yahoo.com
Rosado, Angel	908 Portland Ave., Rochester 14621	(585) 285-1416	leunam069050@yahoo.es
Rudgers, Nathan	7414 Morrow Road, Pavilion 14525	(585) 993-0395	nathan.rudgers@yahoo.com
Rymer, Robert	2645 State Rte. 436, Nunda 14517	(585) 721-6901	robertrymer@frontier.com
Saxton, Lynn	3535 Maple Ave., Walworth 14568	(315) 597-2208	lsaxton@rochester.com
Scialdone, Leslie	300 Dewey St., Churchville 14428	(585) 293-2256	Lescialdone@rochester.rr.com
Seeger, Evelyn	167 Sherwood Dr., Hilton 14468	(585) 392-8484	evelseeger@yahoo.com
Shade, Christine	5503 Holley-Byron Road, Holley 14470	(585) 281-0272	Shadybean@aol.com
Stark, Mary Lou	5312 E. Lake Road, Honeoye 14471	(585) 229-2366	paulnmarylou@gmail.com
Turner, Debra	167 W. Court St., Warsaw 14569	(585) 786-5258	ddawson2@rochester.rr.com
Vick, Terry	1996 Main St., Waterport 14571	(585) 590-6341	tevi13@rochester.rr.com
Wake, Dennis	155 Briar Wood Lane, Rochester 14626	(585) 453-0274	dennisw6@hotmail.com
Waterman, Sandra	805 Marshall Road, Rochester 14624	(315) 515-8054	sandra.waterman@gmail.com
Sheeler, Lynne	PO Box 100, Morton 14508	(585) 613-8248	lynnewheeler@cs.com
White, Terri	8091 School St., Springwater 14560	(585) 669-2104	sunteelee@yahoo.com
Wilbert, Terry	342 S. Main St., Albion 14411	(585) 589-4256	twilbert@rochester.rr.com
Zimmer, Rory	225 Alameda St., Rochester 14613	(585) 315-2796	roryzimmer@hotmail.com

Mohawk District

Name	Address	Phone	Email Address
Baker, Linda	1789 Perryville Road, Canastota 13032	(315) 655-8474	leahrobinson@unyumc.org
Coe, Daniel	10124 Florence Hill Road, Camden 13316	(315) 245-0922	Dcoe2@twcny.rr.com
Drake, Caroline	PO Box 314, Salisbury Center 13454	(315) 360-7582	ckrdrake12@gmail.com
Duncan, Catherine	6505 Lorraine Ave., Remsen 13438	(315) 831-2507	kayutacathy@gmail.com
Ethington, Susan	172 Neilson Road, Cherry Valley 13320	(607) 264-3000	ethbskm@aol.com
Evans, Jeffrey	8138 Buena Vista Dr., Rome 13440	(315) 337-9855	jevans337@gmail.com
Fellows, Elliot	555 Sayles St., Oneida 13421	(585) 739-8083	edfdeaf@live.com
Grescheck, Theresa	562 Travis Road, Jordanville 13361	(315) 868-8365	grescheckt@gmail.com
Grosjean, Wendy	409 E. Folyd Ave., Apt. 1, Rome 13440	(315) 939-8879	gsearchers2000@yahoo.com
Guilfoyle, Ken	PO Box 328, Oneida 13421	(315) 254-6673	kguilf2855@aol.com
Harding, Robert	208 Tower St., Waterville 13480	(315) 725-5042	rharding210@me.com
Jones, Cory	328 2nd Ave., Frankfort 13340	(315) 527-2291	jetmet29@aol.com
Jones, Mark	475 Shortlots Road, Frankfort 13340	(315) 749-3700	msjwelshman@yahoo.com

2014 Upper New York Annual Conference Journal
 III. DIRECTORIES - As of June 30, 2014

Knight, Karen	5378 Sarenski Road, Verona 13478	(315) 363-3024	kknight001@twcnv.rr.com
Lantz, Clara	146 Lebanon St., Hamilton 13346	(315) 824-0965	clara.lantz@gmail.com
Lewis, Carol C.	PO Box 34, Leonardsville 13364	(315) 855-7842	cclewis@aol.com
Mason, James	10 Davis Pl., New Hartford 13413	(315) 269-9342	james4748@roadrunner.com
Nemyier, Margaret	236 E. Main St., Ilion 13357	(315) 894-9062	info@morningstarparish.org
O'Mara, Karen	131 Sanford Ave., Clinton 13323	(315) 853-5973	cumc@centralny.twcbc.com
Peavey, Michele	5271 Marble Road, Vernon Center 13477	(315) 829-2606	jmpv25@tds.net
Swisher, Bonnie	7721 Sandy Circle, Rome 13440	(315) 271-0510	carsrus7@aol.com
Walker, Margaret	3046 Bishop Road, Hamilton 13346	(315) 824-0613	bumc@localnet.com
Warham, Marcia	311 Washington Ave., Oneida 13461	(315) 363-7119	warham@twcnv.rr.com
Warren, Kathleen	146 Concord Dr., Utica 13502	(315) 733-8542	kjkw215@yahoo.com
Wetherill, Betty-Ann	3605 Osceola Road, West Leyden 13489	(315) 942-3210	bawbutterfly@frontiernet.net
Youmans, Betty	4 Bayberry Lane, Whitesboro 13492	(315) 292-4070	bettyhartzyoumans@yahoo.com

Mountain View District

Name	Address	Phone	Email Address
Bailey, John	3421 Lamoka Lake Road, Bradford 14815	(607) 292-6944	jsblmb@gmail.com
Briggs, Robert	504 Oak St., Elmira 14901	(607) 738-6439	scuba1989@aol.com
Brown, Wendall	3884 State Rte. 19, Scio 14880	(585) 593-2646	ezdiretor@gmail.com
Christian, Marcia	PO Box 44, Big Flats 14814	(607) 562-8935	bigflatsumc@verizon.net
Crane, Nancy	9619 Rte. 19, Cabin 3, Houghton 14744	(585) 567-4555	alleganyloghomes@citlink.net
Doty, Kathy	1063 State Rte. 13, Horseheads 14845	(607) 426-1682	katypoo@stny.rr.com
Durnion, Revere	30 Creek Road, Nunda 14517	(585) 468-2414	mdurnion@gvboces.org
Elder, Carolyn	PO Box 512, Arkport 14807	(607) 295-8862	carolynelder711@yahoo.com
Evingham, Joan	PO Box 229, Campbell 14821	(607) 776-2740	jdhr@localnet.com
Feldbauer, Sue	7 Chapel St., Cuba 14727	(716) 984-0584	suefeldbauer@gmail.com
Flandreau, Susan	14 Carriage Circle, Elmira 14903	(607) 562-3778	sflandre@stny.rr.com
Fugate, Mark	5745 Oak Ridge Lane, Alfred Station 14803	(607) 587-8784	mrkfga@gmail.com
Gottschall, Lucinda	27 Chase St., Lot 5, Avoca 14809	(607) 329-8451	cindy.gottschall@yahoo.com
Griffin, Gloria	8783 Bailey Hill Road, Arkport 14807	(607) 295-7189	ggriffin@linkny.com
Heckman, Vanessa	3427 Cty. Rte. 31, Greenwood 14839	(607) 377-2865	grammanessa@frontiernet.net
Holbrook, Roger	7 Miller St., Canaseraga 14822	(607) 545-6135	rbh91@hotmail.com
Huber, David	11004 Spring Terr., Corning 14830	(607) 936-8355	dhuber@stny.rr.com
Johnson, Vida	34 South Maple St., Corning 14830	(607) 962-0788	mevidaloca@stny.rr.com
Oughterson, Chris	259 Robinwood Ave., Elmira 14903	(607) 280-6714	cougherson1004@yahoo.com
Palmisano, Kathleen	229 Clinton St., Montour Falls 14865	(607) 227-7088	kbpalmisano@gmail.com
Peterson, Karen	116 Greenridge Dr., Horseheads 14845	(607) 739-3141	dpeterson1@stny.rr.com
Pruitt, Jesse	226 W. Washington St., Apt. 202, Bath 14810	(631) 416-8115	jessepruitt62@gmail.com
Reinschmidt, Sally	PO Box 167, Andover 14806	(607) 478-8039	sarah_sally3@yahoo.com
Rice, Allen	1104 Hoffman St., Elmira 14905	(607) 742-1029	brain44dead@yahoo.com
Roe, Dianne	90 W. Market St., Corning 14830	(607) 654-3450	vineandfig@aol.com
Thompson, Arthur	20 Palisades Blvd., Elmira 14903	(607) 733-8354	athompso@stny.rr.com
Tompkins, Roger	PO Box 284, Hammondsport 14840	(607) 569-3594	rogerandelf@frontiernet.net

Niagara Frontier District

Name	Address	Phone	Email Address
Anderson, Roy	PO Box 14, Barker 14012-0014	(716) 795-3987	rda1414@juno.com
Anderson, Sharon	PO Box 14, Barker 14012-0014	(716) 795-3987	rda1414@juno.com
Babcock, Cheryl	4887 Eagle Harbor Road, Albion 14411	(585) 704-8173	cbabcock002@rochester.rr.com
Barrow, Gary	1901 Two Rod Road, Marilla 14102	(716) 652-8649	cfauts16@gmail.com
Barry, Cathie	PO Box 584, Lyndonville 14098	(716) 474-2596	cbarry5@rochester.rr.com
Brecht, Charles	17 Huntington Ave., Buffalo 14214	(716) 604-7780	charles.brecht@hotmail.com
Brown, James	7844 Akron Road, Lockport 14094-9311	(716) 250-1230	clintonstumc@yahoo.com
Burkhardt, Wendy	3171 Broadway Road, Alexander 14005	(585) 300-3711	04burk@gmail.com
Cleveland, Ruth	100 Eagle St., Apt. 1, Medina 14103	(585) 798-8854	rac_8854@yahoo.com
Doutt, Lisa	22 Center St., East Aurora 14052	(716) 989-1884	ldoutt@bakerchurch.org
Fugel, Virginia	693 Kriger Road, Attica 14011	(585) 591-0179	vfugel@verizon.net
Gillings, Mark	5001 Transit Road, Apt. 511, Depew 14043	(716) 829-9002	MGillings@ene.com
Givens, David	62 Blaine Ave., Buffalo 14208	(716) 440-2773	david.m.givens@verizon.net
Glaser, Jessica	4808 Tonawanda Creek Road, North Tonawanda 14120	(716) 425-2938	jessica.f.glaser@gmail.com
Grunzweig, June	47 Ladner St., Buffalo 14220	(716) 826-8849	RevEvW@aol.com
Holdridge, Jo Anne	195 Route 39, Forestville 14062	(716) 532-0030	jmhldridge@gmail.com
Howitt, Rebecca	23 Burnett Pl., Tonawanda 14150	(716) 587-2137	beckanie3@yahoo.com
Johnson, Roger	186 Berryman Dr., Snyder 14226	(716) 837-5671	roger_johnson@praxair.com
Karr, Nancy F.	111 S. Irwinwood Road, Lancaster 14086	(716) 901-7343	nkarr@roadrunner.com
Knight, Denise	128 Leocrest Court, West Seneca 14224	(716) 827-8459	demknights@aol.com

2014 Upper New York Annual Conference Journal

III. DIRECTORIES - As of June 30, 2014

Loucks, Chris	1791 Parker Blvd., Tonawanda 14150	(716) 830-2118	cloucks@rich.com
MacFarlane, Robert	3025 Lockport Olcott Road, Apt. 6, Newfane 14108	(716) 695-4219	rj.macfarlane@hotmail.com
Manning, Karen	6330 Aiken Road, Lockport 14094	(716) 625-8553	karensarden6@yahoo.com
Matta, Benjamin	5-5085 Lakeshore Road, Hamburg 14075	(716) 998-3465	Bmatta3@gmail.com
McKinney, Janice	557 Lincoln Ave., Lockport 14094	(716) 523-0779	dmckinney4@gmail.com
McMoi, Kathleen	1206 S. Main St., Medina 14103	(585) 798-4769	jikammc@yahoo.com
Meader, John	85 Parkside Ave., Hamburg 14075	(716) 648-1273	jmeader@verizon.net
Merta, Diane	PO Box 141, Darien Center 14040	(716) 867-9843	drmerta@hotmail.com
Rader, Sheila	180 Spicer Creek Run, Grand Island 14072	(716) 870-4437	sradergi@aol.com
Roehner, Richard	1088 Delaware Ave., 5D, Buffalo 14209	(716) 208-7025	ricryejon47@gmail.com
Russell, Mary Jane	1 Fox Run Lane., Apt. 630, Orchard Park 14127	(716) 646-6376	wjmjrussell@gmail.com
Sanders, James	1815 Cheney Road, Freedom 14065	(716) 498-0481	John.tyson@houghton.edu
Schultz, Donald	334 Elm St., Youngstown 14174	(716) 745-7231	drdon592@aol.com
Scott, Merle	6461 Dale Road, Newfane 14108	(716) 778-8039	sasymes@aol.com
Smith, Larry	7841 Behm Road, West Falls 14170	(716) 713-5514	lsmith@kisaes.com
Stonebraker, Craig	16 Forbes Terr., North Tonawanda 14120	(716) 579-2259	craigstonebraker@yahoo.com
Streit, George	7 Village View, Lancaster 14086	(716) 651-9261	GStreit1@roadrunner.com
Stringham, Rodney	828 Akron Road, Corfu 14036	(585) 542-4463	restring@roadrunner.com
Taylor, Wilma	339 Iroquois Ave., Lancaster 14086	(716) 570-4037	67CSU@roadrunner.com
Tubbs, Barry	53 Creekside Dr., Amherst 14228-2026	(716) 691-4147	betubbs@gmail.com
Turner, Michael	2531 Nicole Dr., Niagara Falls 14304	(716) 731-9184	frogmrt@yahoo.com
Vredenburg, Charles	643 Franklin St., Springville 14141	(716) 560-5509	ccvredenburg@gmail.com
Wehn, Karen	5016 Ridge Road, Lockport 14094	(716) 870-1502	wehn@ecc.edu
Weidman, Carol	8221 Lewiston Road, Batavia 14020	(585) 343-4708	cweidman1@rochester.rr.com
Zimmerman, Keith	11750 Shannon Dr., Marilla 14102	(716) 949-6536	jzimmer103@aol.com

Northern Flow District

Name	Address	Phone	Email Address
Baty, Timothy	30820 State Rte. 180, LaFargeville 13656	(315) 658-2374	tnlbaty@gmail.com
Brown, Seldon	PO Box 227, Cape Vincent 13618	(315) 778-7630	seldondlbrownjr@yahoo.com
Carlisle, Leah Mae	437 Lachenauer Dr., Watertown 13601	(315) 782-5611	leahtomc@verizon.net
Chapman, Carole	403 Cty. Rte. 7, Brushton 12916	(518) 529-6146	gchapman002@twcny.rr.com
Cisco, Bonnie	PO Box 206, Adams Center 13606	(315) 583-5952	b_cisco91@yahoo.com
Couch, Jerilyn	41334 Cross Island Road, Clayton 13624	(317) 485-4165	jcouchtx@aol.com
Demo, Katherine	553 West Parishville Road, Potsdam 13676	(315) 265-8456	jkdemo80@gmail.com
Doane, Phyllis	1955 Cty. Rte. 14, Canton 13617	(315) 386-4281	cldoane@verizon.net
Dutcher, Joy	1514 Union St., Clayton 13624	(315) 686-4713	jdutcher@twcny.rr.com
Engle, Susanne	PO Box 10, Clayton 13624	(315) 501-4073	leahrobinson@unyumc.org
Fake, Lois	1653 Cty. Rte. 12, Central Square 13036	(315) 676-3620	ljfake@windstream.net
Gagnon, Georgis	8681 Church St., Evans Mills 13637	(315) 771-1911	gigi3863@yahoo.com
Greene, Barbara	13047 State Rte. 178, Adams 13605	(315) 232-2607	Bgreene12873@yahoo.com
Grimmer, Francis	5483 Naumburg Lane, Castorland 13620	(315) 493-0975	fgrimmer@twcny.rr.com
Jones, Jerry	1607 County Rte. 41, Pulaski 13142	(315) 298-6844	jonesland@frontiernet.net
Martin, Shirley	PO Box 333, Waddington 13694	(315) 388-5614	smartin177@twcny.rr.com
Moore, Robert	PO Box 341, Madrid 13660	(315) 322-4126	dmoore50@slc.com
Mosher, Beth	453 Flat Rock Road, Malone 12953	(518) 483-8716	twotall@hotmail.com
Opela, Marian	6814 Tillman Road, Lowville 13367	(315) 376-8639	mamop@juno.com
Pagel, Jane	435 State Hwy. 184, Heuvelton 13654	(315) 578-2863	jpagel@cit-tele.com
Peacock, Jane	19 Bernard Ave., Norwood 13668	(315) 353-9909	jmpeacock@verizon.net
Potter, Harry	27256 Perch Lake Road, Watertown 13601	(315) 782-5768	hpotter@twcny.rr.com
Prutzman, Ron	PO Box 249, Raymondville 13678	(315) 384-4298	ronprutzman@gmail.com
Reimer, Marvin	22325 Riverbend Dr. East, Watertown 13601	(315) 788-5442	msreimer5@hotmail.com
Spath, Amy	298 Ouderkirk Road, Pulaski 13142	(315) 387-2071	Amy@AmySpath.com
Sweet, Daniel	32 Barnes St., Gouverneur 13642	(570) 352-8472	danielsweet.10@gmail.com
Webb, W. Jon	36389 Hagen Road, Lafargeville 13656	(315) 628-4635	webbco121@gmail.com
Witter, Janice	1131 McDonald Road, Mannsville 13661	(315) 387-5882	witterjs@hotmail.com

Oneonta District

Name	Address	Phone	Email Address
Au, William	3131 State Hwy. 80, Sherburne 13460	(607) 674-4863	wyaumdny@aol.com
Barnes, Nancy	4115 Cty. Hwy. 14, Franklin 13775	(607) 829-8213	nancy.barnes@oneonta.edu
Christman, Maxine	8193 Western Tpk., Delanson 12053-2317	(518) 895-2671	ladymaxine@hotmail.com
Cody, Donna Jo	2608 State Rte. 165, Sharon Springs 13459	(518) 234-8117	TeacherDJ@verizon.net
Davis, Robert	4 Telford St., Oneonta 13852	(607) 353-0581	rdavis1392@yahoo.com
Dodge, Wilma	318 Bush Road, Fly Creek 13326	(607) 435-5598	leahrobinson@unyumc.org
Fisher, Joanne	72 Spruce St., Davenport 13820	(607) 432-5850	jofisher72@verizon.net

2014 Upper New York Annual Conference Journal
 III. DIRECTORIES - As of June 30, 2014

Fritzsich, Craig	329 Corlan, Bainbridge 13733	(607) 967-8624	leahrobinson@unyumc.org
Halstead, Treena	PO Box 291, Laurens 13796	(607) 432-5559	thalstead@stny.rr.com
Harrington, Nancy Lee	696 Grosvenors Corners Road, Cobleskill 12043	(518) 234-3245	dlhjrnlmh@yahoo.com
Harris, Beverly	PO Box 403, New Berlin 13411	(607) 847-6517	debev60@hotmail.com
Howard, Richard	587 New Virginia Road, Oxford 13830	(607) 226-2645	rich.d.howard@gmail.com
Howland, Patricia	1451 State Hwy. 23, Morris 13808	(607) 263-2134	patricia.howland@bassett.org
Johnson-Butler, Mary	294 Wheaton Creek Road, Otego 13825	(607) 988-2613	wheatoncreek294@gmail.com
Mazoff, Suzanne	104 Hannah Lane, #1, Cobleskill 12043	(518) 396-6520	suzannemazoff@gmail.com
McCumber, Irene	181 Cty. Hwy. 4, Wells Bridge 13859	(607) 988-0038	irenemccumber@ymail.com
Mickel, Elizabeth	PO Box 33, Gallupville 12073	(518) 872-4004	aslan123@netzero.net
Miles, Barbara	474 Shumway Hill Road, Guilford 13780	(607) 764-8567	bmiles1@stny.rr.com
Moore, Helen	68 Chestnut St., Apt. D-13, Cooperstown 13326	(607) 547-9627	whitecap27@stny.rr.com
Munson, Gloria	243 Main St., Worcester 12197	(607) 397-8238	glorimun7@yahoo.com
Myers, Deborah	1469 Cty. Rte. 18, Oxford 13830	(607) 334-4999	debron1@frontiernet.net
Parish, Margaret	163 Heritage Circle, Oneonta 13820	(607) 435-4001	margparish@yahoo.com
Stoodley, Victoria	1653 Oak Hill Road, Esperance 12066	(518) 875-6309	vickisumc@gmail.com
Titus, Donna	1918 Burtonville Road, Esperance 12066	(518) 875-6074	dtitus5083@aol.com
VanSchaick, Linda	263 Hone Road, Cherry Valley 13320	(518) 284-2632	lvan1011941W@gmail.com
VanLoan, Paula	102 W. Main St., Bainbridge 13733	(607) 316-1453	plvanloan@gmail.com
Yanuklis, Karene Anne	PO Box 69, Sidney 13838	(607) 369-2664	leahrobinson@unyumc.org
Youngs, David	387 East Hill Road, Sherburne 13460	(607) 674-6243	youngsds001@yahoo.com

2014 Upper New York Annual Conference Journal
 III. DIRECTORIES - As of June 30, 2014

6. Equalization Members to Annual Conference

Adirondack District

Name	Address	Phone	Email Address
Shirley Andrews	4082 Buck Creek Trail, Ballston Spa 12020	(518) 490-2006	sandrew1@nycap.rr.com
Susan Andrews	42 King St., Warrensburg 12885	(518) 623-4241	theamazinggma@gmail.com
Anola Archibald	90 Park Ave., Plattsburgh 12901	(518) 561-4395	archibja@plattsburgh.edu
Julius Archibald	90 Park Ave., Plattsburgh 12901	(518) 561-4395	archibja@plattsburgh.edu
Casey Bradley	23 Main St., PO Box 574, Lake Luzerne 12846	(518) 461-6673	caseybradley@gmail.com
Sandra Brassard-Gonyea	22 Mill St., PO Box 287, Mooers 12958	(518) 236-7402	sgonyea2@twcny.rr.com
Karen Butters	PO Box 136, Blue Mountain Lake 12812	(518) 352-7726	kbutters26@gmail.com
Lee Capodagli	53 Cty. Rte. 59A, Buskirk 12028	(518) 396-0039	leecap@konxions.org
Sally Carey	12 Cherry Tree Way, Hudson Falls 12839	(518) 225-2218	sjeancarey@gmail.com
Connor Crowell	41 E. Main St., Cambridge 12816	(518) 677-3602	scrowell@united.edu
Tom DeLoughry	2151 Ferry Road, Grand Island 14072	(716) 909-9612	tdeloughry@gmail.com
Roger Ellis	285 Beecher Road, Granville 12832	(518) 642-9490	Rellis6@Rd.runner.com
Carol Finke	5184 State Rte. 40, Argyle 12809	(518) 321-7747	nursecf@yahoo.com
Wilbert Gamble	15 Saint Bernard St., Saranac Lake 12983	(518) 897-6078	wgamble@s.paulsmiths.edu
Marilyn Gillespie	277 Lake St., Saranac Lake 12983-2119	(518) 891-2626	mgillespie82997@roadrunner.com
D. Jeffrey Hammons	47 Wilson Road, Saranac 12981	(518) 293-8430	hammons8430@charter.net
Lana Knight	13 Elm St., Peru 12972	(518) 643-8641	knight643@gmail.com
Kaysie Kyler	252 McComb St., Saranac Lake 12983	(607) 423-0701	kaysie.kyler@gmail.com
Deborah Lagoe	135 Cty. Rte 69, Schuylerville 12871	(518) 584-1812	dlagoe@nycap.rr.com
Rachel Lake	4 Parsons Road, Saranac 12981	(518) 293-7123	rachel.lake15@gmail.com
Rebecca Lake	4 Parsons Road, Saranac 12981	(518) 293-7123	lsrlake@hotmail.com
Sarah Lake	4 Parsons Road, Saranac 12981	(518) 293-7123	lsrlake@hotmail.com
Ernest Melin	3415 State Rte. 9, Peru 12972	(518) 563-1242	eamelin@aol.com
Shari Mudge	26 Evergreen Dr., Boonville 13309	(315) 942-5245	sharimudge@hotmail.com
Ilah Sisson Walsler	161 Saratoga Ave., Ballston Spa 12020	(518) 885-1275	lssissonwal@aol.com
Cindy Smith	314 Lake St., Saranac Lake 12983	(518) 891-3915	csmith314@gmail.com
Mitch Smith	314 Lake St., Saranac Lake 12983	(518) 8913915	mitchcin@roadrunner.com
Nathan Trost	4 Lexington Road, Saratoga Springs 12866	(518) 669-7012	trost.nate@gmail.com
Kay Washbourne	7645 Rte. 9, Plattsburgh 12901-5350	(518) 563-2387	khwashbourne@aim.com
Chloe Williams	9 Briarwood Dr., Saratoga Springs 12866	(518) 772-8878	chwilliams@vassar.edu
Jonah Williams	9 Briarwood Dr., Saratoga Springs 12866	(518) 618-7011	jowilliams@vassar.edu
Maxine Willis	312 Cty. Rte. 10, Whitehall 12887	(518) 499-1565	maxcarol2002@yahoo.com

Albany District

Name	Address	Phone	Email Address
Debby Acker-Cole	6227 Johnston Road, Albany 12203	(518) 452-7353	debbylac@yahoo.com
Christine Baxter	PO Box 98, Madison, N.J. 07940	(518) 337-8424	christinejbaxter@gmail.com
Donald K. Baxter	PO Box 98, Madison, N.J. 07940	(518) 337-8424	baxamc@yahoo.com
Gracie Lynn Besse	PO Box 412, Salem 12865	(518) 854-3203	glb12592@gmail.com
Shirley Drake Byers	PO Box 33, Broadalbin 12025-0033	(518) 883-8156	sdcjbyers1@nycap.rr.com
Deborah Byers	2 Belle Ave., Troy 12180	(518) 273-6005	deborahbyers@gmail.com
Ginger Campbell	PO Box 13, Melrose 12121	(518) 233-1044	yaya701@aol.com
Krystal Cole	6227 Johnston Road, Albany 12203	(518) 452-7353	pinkgal715@gmail.com
Lynnette Cole	6227 Johnston Road, Albany 12203	(518) 817-8495	colel2@sage.edu
Carole Collins	7 Summit Park, Ballston Lake 12019	(518) 899-2813	georgecollins@verizon.net
Gary DiLallo	83 Saint Andrews Dr., Clifton Park 12065	(518) 877-8045	badgad@aol.com
Darienne Gagne	PO Box 107, North Chatham 12132	(518) 766-3535	pastordarienne@fairpoint.net
Denise L. Gisotti	12 Carriage Road, Delmar 12054	(518) 439-1779	golfing1020@yahoo.com
Barbara Heise	1112 St. Jude Dr., Schenectady 12303	(518) 355-7654	barbdkr@verizon.net
Jim Held	14 Swan Pl., Slingerlands 12159	(518) 478-9385	jimjim8@verizon.net
George Herrick	PO Box 326, East Greenbush 12061-0326	(518) 477-9711	geoedherr@hotmail.com
Elizabeth Hilliard	2332 16th St., Troy 12180	(315) 345-6186	hillie2015@gmail.com
Andrew Jewell	4 Westlyn Ct., Albany 12203	(518) 368-5169	ajewell1@nycap.rr.com
Winsor Jewell	4 Westlyn Ct., Albany 12203	(518) 649-6700	Winsor@nycap.rr.com
Rachel John	301 Murray Ave., Delmar 12054	(518) 478-0605	nmax144@aol.com
Jan Lacey-Markle	1688 State Hwy. 163, Canajoharie 13317	(518) 673-3709	solace713@gmail.com
Mary A. Marshall	1930 Ferguson St., Schenectady 12303	(518) 355-1733	amam923@yahoo.com
Mildred Mason	1719 Ave. B, Schenectady 12308	(518) 377-1228	masonschen@aol.com

2014 Upper New York Annual Conference Journal
III. DIRECTORIES - As of June 30, 2014

Shirley Readdean	2232 Turner Ave., Schenectady 12306	(518) 372-7065	whirrlly@earthlink.net
Elgin Scalzi	45 Hillview Ave., Rensselaer 12144	(518) 256-5581	Kelley47@live.com
Caleb Smith	10 Arthur Road, Newtonville 12110	(518) 785-7383	newtboy.caleb@hotmail.com
Heather Smith	10 Arthur Road, Newtonville 12110	(518) 785-7383	beezermcgee@yahoo.com
Samuel Smith	10 Arthur Road, Newtonville 12110	(518) 785-7383	superboy.samuel@yahoo.com
David Suits	5 Willoughby Dr., Albany 12205	(518) 869-9436	suits.dave@gmail.com
Alice Trost	2678 NY Hwy. 43, Averill Park 12018	(518) 674-1473	abtrost24@aol.com
James Troy	519 Giffords Church Road, Schenectady 12306	(518) 356-2687	Lanie600@nycap.rr.com
Kristi Van Patten	2 Colina Lane, Clifton Park 12065	(518) 383-5434	revklvp@yahoo.com
Allison Walkley	1695 Julianne Dr., Castleton 12033	(518) 669-6561	allisonwalkley@gmail.com
Nora Walkley	1695 Julianne Dr., Castleton 12033	(518) 860-2632	norabug@gmail.com
Denise Walling	438 Vischer Ferry Road, Clifton Park 12065	(518) 383-1828	walling_d@msn.com

Binghamton District

Name	Address	Phone	Email Address
Zach Aiosa	124 Sunset Ave., Vestal 13850	(315) 842-1768	orangeboy@stny.rr.com
Debra Arnold	118 Woodlawn Ave., Owego 13827	(607) 687-4344	darnold88@gmail.com
Hudda Aswad	17 Sunset Ave., Binghamton 13904	(607) 724-2568	haswad@stny.rr.com
Jodi Austin	550 E. Spencer Road, Spencer 14883	(607) 659-7606	jonjoau@htva.net
Carol Barnes	PO Box 199, Tioga Center 13845	(607) 687-4793	carolb@htva.net
Bryant Clark	7 Calvert St., Cortland 13045	(570) 362-3662	Bryant.clark@cortland.edu
Nancy Conklin	203 VanBurger Road, Owego 13827	(607) 785-7328	Nancy418@juno.com
Drew Griffin	252 Allyn Road, Barton 13734	(607) 972-4331	griffinsnest@gmail.com
Meaghan Griffin	252 Allyn Road, Barton 13734	(607) 972-9947	wooly45678@aim.com
Michael Haynes	40 Sherman St., Johnson City 13790	(607) 621-5530	chefmichal@stny.rr.com
Ellen Heath	156 Clark St., Vestal 13850	(607) 754-6535	clayheath@me.com
Janet Hickin	812 Country Club Road, Vestal 13850	(607) 724-4551	Jhickin1@stny.rr.com
Alice Judge	313 Stocks Road, Owego 13827	(607) 687-5569	donandalice@netzero.com
Jack Kinney	8064 West Creek Road, Berkshire 13736-2941	(607) 642-3227	jkinney51@gmail.com
Rhea Klapprodt	17 Elmwood Dr., Apalachin 13732	(607) 625-3346	k2rhea@gmail.com
Alisyn Klock	129 W. Edwards St., Endicott 13760	(607) 748-9055	aklock00@yahoo.com
Diane Kofahl	7 Beethoven St., Binghamton 13905	(607) 722-3321	ddkof@verizon.net
Sharon Kriner	6 LaGrange St., Binghamton 13905	(607) 723-3778	mrskinsurance@yahoo.com
Theresa Melnyk	26 Coventry Road, Endicott 13760	(607) 239-5440	tmelnyk@stny.rr.com
Barbara Mott	44 Mohawk Dr., Lisle 13797	(607) 692-4762	blmott6@yahoo.com
Pamela Newberry	620 Pennsylvania Ave., Little Meadows, PA 18830	(607) 237-2492	mdnew82@gmail.com
Morgan Reed	1974 Beach Road, Apalachin 13732	(607) 687-7161	cualum86@stny.rr.com
Blenda Smith	133 Helen St., Binghamton 13905	(607) 761-0327	bsmith@binghamton.edu
Andrew Sperry	69 Ethan Dr. 2A, New Providence, N.J. 07974	(607) 221-5991	asperry86@gmail.com
Bill Thomas	60 Cady Ave., Nichols 13812	(607) 329 2585	Williamp022@earthlink.net
Sally Vazquez	582 Chenango St., Apt. 1, Binghamton 13901	(607) 240-1101	vsally56@yahoo.com
Eric Yetter	249 Erie St., Owego 13827	(607) 221-3193	eric@davespc.net

Cornerstone District

Name	Address	Phone	Email Address
Emily Allen	63 Center St., Bemus Point 14712	(716) 386-1100	billallen@bpumc.com
Katie Allen	63 Center St., Bemus Point 14712	(716) 386-1100	billallen@bpumc.com
Chris Chesebro	917 Washington St., Olean 14760	(716) 790-9547	chrishese3117@yahoo.com
Debra D'Antonio	241 Pump Station Road, Alma 14708	(585) 593-4412	cewilder@roadrunner.com
Jefferson Dedrick	2241 Cheese Factory Road, Allegany 14706	(716) 244-0107	jeffersondedrick@gmail.com
Carol J. Dill	8228 Reed Hill Road, Cattaraugus 14719	(716) 257-5661	jimcaroldill@hughes.net
Juanita Wallace Jackson	PO Box 52, Chautauqua 14722	(716) 753-3550	jwallacejackson@yahoo.com
Brian Lothridge	1620 North Union St., Olean 14760	(315) 447-1654	blot0910@yahoo.com
Leslie Pascoe	401 Court St., Little Valley 14755	(716) 938-6150	pastorjoe@littlevalleyumc.org
Andrew Post	PO Box 86, North East PA 16428	(814) 873-2118	a_post3330@yahoo.com
Gordon Post	PO Box 86, North East PA 16428	(814) 725-3330	gordon@labcabs.com
Nancy Preston	9224 Rte. 240, West Valley 14171	(716) 942-6651	rnpreston@hotmail.com
Richard Preston	9224 Rte. 240, West Valley 14171	(716) 942-6651	rnpreston@hotmail.com
Jessica Sayers	428 West Ave., Falconer 14733	(716) 665-2008	chad@fredoniafirst.org
Grace Warren	PO Box 278, Lakewood 14750	(716) 484-7377	theamazinggrace@windstream.net
Gabriella Wilson	1467 Happy Hollow Road, Olean 14760	(716) 307-8538	gwilson@portvillecsd.org
John Zamites	221 Winters Ave., Olean 14760	(716) 378-3210	jzjamites@gmail.com

2014 Upper New York Annual Conference Journal
 III. DIRECTORIES - As of June 30, 2014

Crossroads District			
Name	Address	Phone	Email Address
Sharon Bassett	8428 Brewerton Road, Cicero 13039	(315) 430-6149	esbassett@gmail.com
Claudette Brown Smythe	211 Lafayette Road, Apt. 211, Syracuse 13205	(315) 469-1057	brownsmythe@yahoo.com
Peggy Crossman	318 Merriman Ave., Syracuse 13204	(315) 849-6737	swumccw@gmail.com
Sharon Flood	190 Emery Road, Fulton 13069	(315) 593-7401	sflood@twcny.rr.com
Olga Gonzalez	228 Davis St., Syracuse 13204	(315) 475-8996	swumccw@gmail.com
Stephanie Henry	4 Vinal St., Apt. 6, Brighton 2135	(315) 729-5214	stephjdhenry@gmail.com
Leah Jones	1015 Tallman St., Syracuse 13204	(315) 422-2635	swumcc.w@gmail.com
Roselynn Kingsbury	105 Kellogg St., Syracuse 13204	(315) 572-0413	waterfallrosek@aol.com
Adam KoKo	341 Forbes Ave., Syracuse 13224	(315) 481-1826	aciimban@yahoo.com
Elliott Lawrence	209 Oakley Dr., Syracuse 13205	(315) 378-0769	timothy9953@earthlink.net
Kevin McAllister	4649 Cranapple Dr., Marcellus 13108	(315) 415-3719	kevinjamesmcallister@gmail.com
Marcelline McLean	257 Sunrise Dr., Syracuse 13205	(315) 466-9222	marcelline3131@aol.com
Sarah Nevin	920 Euclid Ave., Syracuse 13210	(315) 472-4082	rev.laurenswanson@gmail.com
Maggie Palmer	PO Box 255, Mexico 13114	(315) 963-3272	sremlap@hotmail.com
Stephen Ranous	201 Candee Ave., Syracuse 13224	(315) 427-3515	ummsteve@twcny.rr.com
Susan Ranous	201 Candee Ave., Syracuse 13224	(315) 427-3668	sranousacctg@twcny.rr.com
Sharon Schmit	3234 Moraine Road, Cazenovia 13035	(315) 655-2500	saschmit@gmail.com
Stephen Simban	308 Kinne St., Syracuse 13205	(315) 481-1826	aciimban@Yahoo.com
June Tryon	3 Margaret St., Oswego 13126	(315) 343-9692	June@Tryon.com
Vernon Tryon	3 Margaret St., Oswego 13126	(315) 343-9692	Vernon@Tryon.com
Martha Wilber	2824 State Rte. 3, Fulton 13069	(315) 598-1011	lwilbur1@wcny.rr.com
Alicia Wood	121 West Molloy Road, Syracuse 13211	(315) 450-1632	alicia13@bu.edu
Robert Woodworth	16263 Irwin Road, Oswego 13126	(315) 342-0251	rlakeworth@yahoo.com
Finger Lakes District			
Name	Address	Phone	Email Address
Adam Bacher	32 Brickyard Road, Lansing 14882	(607) 533-4070	lumcoffice@twcny.rr.com
Kirk Bailey	10754 Wolcott Road, North Rose 14516	(315) 573-2126	Kirkbailey14@gmail.com
James Blair	33 Pheasant Way, Ithaca 14850	(607) 257-0721	theblairs@twcny.rr.com
Jacqueline Bonner	402 North Aurora St., Ithaca 14850	(607) 273-5971	jbonner@stpaulithaca.org
Jamaica Breedlove	2 Knollwood Dr., Freeville 13068	(607) 347-4427	dietmt dew@juno.com
Kevin Butler	6997 Kinne Road, Ovid 14521	(607) 592-0874	unclemelvin99@yahoo.com
Eugene DeWispelaere	7121 State Rte. 14, Sodus Point 14555	(315) 483-9660	edewispelaere@rochester.rr.com
Sharon Fehlman	4825 W. Lake Road, Auburn 13021	(315) 253-3322	sbfehlna@hotmail.com
Greg Forrester	32 N Church St., Cortland 13045	(347) 302-4081	Gforrester@umcor.org
Lucina Hallagan	102 Highland Ave., Newark 14513	(315) 945-9444	lucinahallagan@gmail.com
Nancy Hansen	14 Yong St., Cortland 13045	(607) 756-8237	nancyh14@verizon.net
Harold Heit	2374 Bixby Wood Road, Savannah 13146	(315) 365-3781	agapefeast@tds.net
Karen Kaufmann	110 Northway Road, Ithaca 14850	(607) 257-0528	tunafiki@twcny.rr.com
Tiffany Kelly	3420 Coats Road, Burdett 14818	(607) 546-7767	chefkell@empacc.net
Brantley Owen	2039 Cty. Rd. 4, Stanley 14561	(585) 409-0732	pastornillaowen@gmail.com
Emily Parisi	65 Lexington Ave., Auburn 13021	(315) 246-3935	emray217@hotmail.com
Nicholas Pierleoni	110 E Chariot Ave., Auburn 13060	(315) 689-1653	patty.pooh1963@gmail.com
Vern Pratt	5267 Rte. 414, North Rose 14516	(315) 587-2035	vpratt@rochester.rr.com
Terry Ritter	845 Sheldon Road, Shortsville 14548	(585) 289-7225	tritter@rochester.rr.com
Ronald Salyer	125 Franklin St., Penn Yan 14527	(315) 694-7054	janeron5@icloud.com
Katie Shumway	2928 Cosad Road, Seneca Falls 13148	(315) 345-5548	baileyandme10@gmail.com
Linda Snyder	2457 Widow Hill Road, Penn Yan 14527	(315) 536-8844	snyder2457@hotmail.com
Lorrie Spence	13 Pleasant St., Clifton Springs 14432	(315) 945-1095	csumcrev@juno.com
Molly Wagner	31 Maple Ave., Cortland 13045	(607) 745-9569	momo8910@yahoo.com
J.J. Warren	217 Main St., Penn Yan 14527	(315) 398-4541	soccerkid141a@aol.com
Genesee Valley District			
Name	Address	Phone	Email Address
Ariam Alomar	66 Newcomb St., Rochester 14609	(585) 351-7446	ariamalomar11@yahoo.com
Victoria Burley	9 Summers St., Livonia 14487	(585) 794-9369	burlevv.2014@yahoo.com
Ja Choi	44 Fuller Ave., Webster 14580	(585) 424-0838	jasook@gmail.com
John Church	160 Danforth Crescent, Rochester 14618	(585) 461-9802	johnrogerschurch@gmail.com
Valerie Clark	174 Hazelwood Ter., Rochester 14609-5222	(585) 233-9808	vdjphilly@gmail.com
Bob Comstock	470 Parma Center Road, Hilton 14468	(585) 392-7372	bob_comstock@yahoo.com

2014 Upper New York Annual Conference Journal
III. DIRECTORIES - As of June 30, 2014

Bonita Crichton	6676 West Swamp Road, Conesus 14435	(585) 243-2819	swampdwellers@att.net
Chelsea Haag	3400 Brockport Spencerport Road, Spencerport 14559	(716) 401-1182	chelseahaag@yahoo.com
Dorothy Hotchkiss	42 Health St., Dansville 14437	(585) 335-8414	dhotch2@frontiernet.net
Cheryl Isaman	1785 Baird Road, Penfield 14526	(585) 586-0618	crvisaman@yahoo.com
Tracy Jackson-Adams	27 Walbar St., Rochester 14609	(585) 3602821	tracybaby7037@aol.com
Faith Jones	169 E Main St., Webster 14580	(585) 613-2288	fjones@umcwebster.org
Nancy Jordan	4213 Miller St., Williamson 14589	(315) 589-8164	nbjordan@hotmail.com
Lisa Kostyshak	195 Sagewood Dr., Spencerport 14559	(585) 349-8121	lkostyshak@gmail.com
Lida Merrill	346 Augustine St., Rochester 14613	(585) 458-8126	lida.merrill@gmail.com
Michael Murdie	11 Highland Ave. W, Warsaw 14569	(716) 628-4656	mjmurdie@rochester.rr.com
Ellegra Nier	47 Lambton Circle, Rochester 14626	(585) 227-7061	ellie.nier@yahoo.com
Rhyse Nier	47 Lambton Circle, Rochester 14626	(585) 227-7061	rhyse15@gmail.com
Dot Norsen	11 Duxbury Circle, Victor 14564	(585) 924-7516	Dotnorsen@gmail.com
Terry Norsen	11 Duxbury Circle, Victor 14564	(585) 924-7516	dotnorsen@gmail.com
Betsy O'Flynn	2025 Rainbow Lane, Lima 14485	(585) 624-3229	blarney_o@hotmail.com
Riley O'Flynn	2025 Rainbow Lane, Lima 14485	(585) 624-3229	blarney_o@hotmail.com
Zerina Panton	2038 Dewey Ave., Rochester 14616	(595) 281-1431	zerinapanton@gmail.com
Bethany Printup-Davis	677 Denise Road, Apt. 13, Rochester 14616	(716) 579-2160	buhpuhduh@gmail.com
Robert Rood	17 Wilelen Road, Rochester 14624	(585) 455-9676	boberood@gmail.com
Janet Rothfuss	51 Southfield Dr., Webster 14580-2559	(585) 347-6020	jan_rothfuss@hotmail.com
Jonathan Standhart	195 Sagewood Dr., Spencerport 14559	(585) 349-8121	jonstandhart@yahoo.com
Vicki Standhart	195 Sagewood Dr., Spencerport 14559	(585) 349-8121	vstandhart@yahoo.com
Ian Urriola	4100 Massachusetts Ave. NW, Apt. 918, Washington, D.C. 20016	(585) 705-9334	iurriola1992@gmail.com
Abigail Van Vleck	11 Efner Dr., Hilton 14468	(585) 766-4213	ab.vanvleck@gmail.com
Patricia Van Vleck	11 Efner Dr., Hilton 14468	(585) 355-1035	van4bs@rochester.rr.com
Carmen Vianese	PO Box 156, Nunda 14517	(585) 468-5935	vianese4@frontiernet.net
Kae Wilbert	342 South Main St., Albion 14411	(585) 589-4256	kw917@rochester.rr.com
Dorian Zapata	279 Joseph Ave., Apt. 40, Rochester 14605	(585) 694-3547	shadays@gmail.com

Mohawk District

Name	Address	Phone	Email Address
Mark Adsit	PO Box 125, New Hartford 13413	(315) 525-1996	mvhockey18@yahoo.com
Susan Barber	5486 Woodlawn Pl., Utica 13502	(315) 939-0971	mommysue99@aol.com
Leslie A. Coe	10124 Florence Hill Road, Camden 13316	(315) 245-0922	lac@twcny.rr.com
Katherine Dean	108 Railroad Ave., Boonville 13309	(315) 751-6556	Pastorkayti@gmail.com
Myrtle Delaney-Kipfer	6442 Pillmore Dr., Rome 13440	(315) 337-8555	myrtfox2@yahoo.com
Margaret Donaghy	489 Cty. Hwy. 119, St. Johnsville 13452	(518) 568-7604	donpeg@frontier.com
Brian Ethington	172 Neilson Road, Cherry Valley 13320	(607) 264-3000	ethbskm@aol.com
Cynthia Faulkner	3720 Gifford Road, Vernon Center 13477-3766	(315) 829-3588	methcin@tds.net
James Faulks	62 N. Main St., Earlville 13332	(315) 246-2828	jfaulks@twcny.rr.com
Stefanie Fellows	555 Sayles St., Oneida 13421	(315) 363-2903	soccerstef@live.com
Jeffrey French	42 Indian Mound Dr., Whitesboro 13492	(315) 723-4305	jfrench@eshomeny.org
Nancy Getz	7704 Miller Road, Holland Patent 13354	(315) 865-8945	nancy5513@aol.com
Louise Howe	1401 N. Madison St., Rome 13440	(585) 737-5611	lhowe1@twcny.rr.com
Patricia Hubman	5871 Golden Road, Boonville 13309	(315) 942-3249	phubman2@hotmail.com
Linda Hughes	7355 Sally Road, Waterville 13480	(315) 272-7144	Ldhughes7355@yahoo.com
Elyse Muder	10 Terrace Hill Dr., New Hartford 13413	(315) 723-6657	swimchick1234567@gmail.com
Sarah Muder	10 Terrace Hill Dr., New Hartford 13413	(315) 723-4733	hollywoodbound76@yahoo.com
Sarah Mudge	26 Evergreen Dr., Boonville 13309	(315) 507-1668	smudgelovesjesus@hotmail.com
William Prior	8235 Old Floyd Road, Rome 13440	(315) 865-6411	wj.prior@hotmail.com
Margot Rankins-Burd	1115 N. Winfield Road, West Winfield 13491	(570-) 560-2255	margotgracerankinsburd@gmail.com
Vi Rose	9 Barley Mow Run, New Hartford 13413	(315) 797 8556	roseVL@verizon.net
Henry Toner	4 Middle St., PO Box 27, Clark Mills 13321	(315) 790-7544	danielsden93@yahoo.com
Thomas VanHatten	9257 Hayes Road, Marcy 13403	(315) 797-8848	tvanhatten@roadrunner.com
Beryl Westfall	4360 Francis Road, Cazenovia 13035	(315) 256-5812	berylpratt@aol.com

Mountain View District

Name	Address	Phone	Email Address
Patricia Briggs	504 Oak St., Elmira 14901	(607) 733-9325	Trish5420@aol.com
Priscilla Brown	3884 State Rte. 19, Scio 14880	(585) 593-2646	ezdirector@gmail.com
Pamela Bucher	101 N. Main St., Alfred 14802	(607) 587-8182	pamelabucher@yahoo.com

2014 Upper New York Annual Conference Journal

III. DIRECTORIES - As of June 30, 2014

Jessie Dye	9 Porter St., Prattsburgh 14873	(607) 661-5431	jessiedye51@yahoo.com
Thomas Dye	9 Porter St., Prattsburgh 14873	(607) 661-8834	kathydye71@yahoo.com
Lucinda Ellis	236 Segar Road, Horseheads 14845	(607) 739-5185	Cellis6@stny.rr.com
Marilyn Farwell	815 West Broad St. Apt. E2, Horseheads 14845	(607) 483-2162	sassylady2013@gmail.com
Patricia Gridley	345 Sly Ave. Ext., Corning 14830	(607) 368-0074	mountainviewdistrict@uny.org
Shirley Harris	8748 State Rte. 417, Painted Post 14870	(607) 359-2649	danandpeg@zoominternet.net
Nancy Huber	11004 Spring Ter., Corning 14830	(607) 936-8355	nlhuber@stny.rr.com
Barbara Hurd	17 Willets Ave., Belmont 14813	(585) 268-8059	barbieann57@msn.com
Edwin Jaqua	57 East Lake Road, Cohocton 14826-9756	(585) 794-1941	ejaqua@gmail.com
Terry Kelly	PO Box 747, Andover 14806	(607) 590-7023	pastorterry72@yahoo.com
Mark Lemmon	490 Waverly St., Waverly 14892	(607) 742-5879	mark_lemmon@yahoo.com
Connie Middleton	1389 Moland Road, Alfred Station 14803	(607) 587-8168	alfredumc@aol.com
Deana Palyun	PO Box 157, Big Flats 14814	(607) 769-5820	deanapal@aol.com
Helga Pettitt	PO Box 307, Big Flats 14814	(607) 226-4447	hbpettitt@hotmail.com
Randy Rockwell	912 Pennsylvania Ave., Elmira 14904	(607) 734-8336	rtr567591@aol.com
Joel Stauring	PO Box 90, Hornell 14843	(607) 661-4521	jstauring@gmail.com
Yvonne Stauring	8790 Cream Hill Road, Arkport 14807	(607) 661-3389	ystauring@gmail.com
Elfriede Tompkins	31 Main St., Hammondspport 14840	(607) 569-3594	rogerandelf@frontiernet.net
Shirley Verity	770 Southport St., Elmira 14904	(607) 732-8629	grammatrue@aol.com
Raymond Wilson	325 Kingsbury Ave. Ext., Corning 14830	(607) 936-6338	gwilson@stny.rr.com

Niagara Frontier District

Name	Address	Phone	Email Address
LaVerne Ampadu	110 Mona Dr., Amherst 14226	(716) 837-2073	lavlewis@verizon.net
Jesse Babcock	4887 Eagle Harbor Road, Albion 14411	(585) 704-2306	cbabcock002@rochester.rr.com
Linda Barczykowski	5202 Oakwood Dr., North Tonawanda 14120	(716) 946-0124	rbarczykowski@roadrunner.com
Carol Barrow	1901 Two Rod Road, Marilla 14102	(716) 652-8649	cfaust16@gmail.com
Thomas Bateson	2903 Porter Road, Niagara Falls 14305	(716) 298-0932	seeker47@gmx.com
Louis Bobsein	4678 Kriston Lane, N. Tonawanda 14120-9527	(716) 625-7940	lbobsein@roadrunner.com
Jose Cotto	400 Prospect Ave., Buffalo 14201	(716) 390-9492	josecotto(716)@gmail.com
William Edmister	5000 Shunpike Road, Lockport 14094	(716) 572-2338	stabletack@juno.com
Rosemary Elliott	38 E. Chateau Ter., Amherst 14226	(716) 839-3522	rosemary.elliott5@gmail.org
Marilyn English	42 Eastwood Pkwy., Depew 14043	(716) 668-0871	pmenglish@aol.com
Judy Hipes	927 Gwinn St., Medina 14103	(585) 798-0359	tandj3905@hotmail.com
Sandy Houck	1241 Maplewood Dr., Lockport 14094	(716) 438-2144	ssandyh@aol.com
Gidget Hughes	6864 Campbell Blvd., N. Tonawanda 14120	(716) 625-8306	mrsghuges@aol.com
Barbara Jeffords	7038 Campbell Blvd., N. Tonawanda 14120	(716) 625-8306	63barbsmith@gmail.com
Scott Johnson	310 Baynes St., Buffalo 14213	(716) 440-7354	scottjphd@gmail.com
Jenna Kegl	1756 Eldridge Road, East Aurora 14052	(716) 655-0143	jennakegl@gmail.com
Ellen Klock	91 Chaumont Dr., Williamsville 14221	(716) 208-6802	olmstedlms@gmail.com
Naomi Laskey	4375 Sunset Dr., Lockport 14094	(716) 433-4923	meg4059@aol.com
Jeremy Loucks	1791 Parker Blvd., Tonawanda 14150	(716) 517-0890	jeremyloucks@gmail.com
Sherry Mahar	6095 Townline Road, Lockport 14094	(716) 731-1907	smahar1@hotmail.com
Kathleen Masur	928-90th St., Niagara Falls 14304	(716) 283-6021	Kmas928@aol.com
Juanita Matta	S - 5085 Lakeshore Road, Hamburg 14075	(716) 998-3465	Bjbnm4@verizon.net
Thomas Pegelow	4611 Peet St., Middleport 14105	(716) 998-9642	tompegelow@yahoo.com
Barbara Saltarella	129 Bramble Ct., Williamsville 14221	(716) 689-6819	bwsaltarella@aol.com
Jennelle Torrey	12354 Maple Ridge Road, Medina 14103	(716) 307-2978	jennelle1971@yahoo.com
Carrie Truesdell	2668 Elmwood Ave., Apt. 331, Kenmore 14217	(716) 390-1843	carrie3(585)@gmail.com
Barbara A Weaver	253 Braxmar Road, Tonawanda 14150	(716) 837-1039	dweaverb2@gmail.com
Jessica White	175 Main St., Apt. 3, Attica 14011	(716) 536-1820	jdgirl25@yahoo.com

Northern Flow District

Name	Address	Phone	Email Address
Katie Aiosa	124 Sunset Ave., Vestal 13850	(607) 239-5265	purplelek@stny.rr.com
Marge Barnes	28 Main St., Potsdam 13676	(315) 265-7124	barnes.marge@yahoo.com
Ronald Bretsch	7 Elm St., Norwood 13668	(315) 353-2735	bretscra@potsdam.edu
Carlton Doane	1955 Cty. Rte. 14, Canton 13617	(315) 386-4281	cldoane@verizon.net
Warren Fargo	10726 Limburg Forks Road, Carthage 13616	(315) 493-3259	ddenn_13@yahoo.com
Donna Fitchette	15582 Cty. Rte. 11, Lafargeville 13656	(315) 956-1651	missuapriusue@hotmail.com
John Frary	Box 151, DeKalb Junction 13630	(315) 347-3016	jfrary1@twcny.rr.com
Susan Jones	PO Box 132, Rensselaer Falls 13680	(315) 869-2302	csa315@gmail.com
Birney Kellogg	32 Barnes St., Gouverneur 13642	(570) 647-8268	kellogbirney@gmail.com

2014 Upper New York Annual Conference Journal
III. DIRECTORIES - As of June 30, 2014

Louise Matthews	222 Highland Road, Massena 13662	(315) 769-5364	hewlou@earthlink.net
Charles Moeks	35438 Rte. 12E, Cape Vincent 13618	(315) 654-2084	charlie.moeks@gmail.com
David O'Neil	45037 Stine Road, Redwood 13679	(315) 608-0099	oneilisland@gmail.com
Jennifer Piatt	623 Caroline St., Ogdensburg 13669	(716) 560-4400	jenniapiatt1@gmail.com
Richard R. Pickert	PO Box 239, Evans Mills 13637	(315) 523-4012	Rickpickert@twcny.rr.com
Sylvia Reimer	22325 Riverbend Dr. E, Watertown 13601	(315) 788-5442	syldr5141@gmail.com
Christian Remick	875 State Hwy. 11C, Brasher Falls 13613	(315) 267-6819	cremick24@gmail.com
Addy Rufa	707 Cty. Rte. 39, Massena 13662	(315) 250-6119	add.rufa@yahoo.com
Glenda Schuessler	129 Rowley St., Gouverneur 13642	(315) 287-0746	schuesfn@gmail.com
Paul Sibbitts	4675 Cty. Rte. 27, Canton 13617	(315) 262-7523	psibbitts@gmail.com
Rebekah Solar	610 Old State Road, Clayton 13624	(315) 408-9452	Rebekah.quencer_solar@yahoo.com
Helen St. Louis	4422 Cty. Rte. 24, Hermon 13652	(315) 347-2388	stlouisbrigham@gmail.com
Debra Suller	1319 Wilson Point Road, Cape Vincent 13618	(315) 654-4419	dsuller@tds.net
Marthaly Sweet	32 Barnes St., Gouverneur 13642	(570) 470-6354	mmm.k.sweet@gmail.com
Hattie Taylor	390 Gallop Road, North Bangor 12966	(706) 273-0248	hattie.taylor17@houghton.edu
Jennifer Terrell	43 Court St., Canton 13617	(315) 244-6397	willnosmom12@verizon.net

Oneonta District

Name	Address	Phone	Email Address
Veleda Banta	1067 Cty. Hwy. 3, Unadilla 13849	(607) 369-9484	valeda.banta@frontier.com
Scott Barton	457 W. Main St., PO Box 32, Cobleskill 12043	(518) 528-1917	scott.barton@oneonta.edu
Martha Benson	PO Box 213, New Berlin 13411	(607) 847-8005	mbenson11@stny.rr.com
Lisa Jo Bezner	150 Beech St., Lowell, MA 01851	(617) 717-9243	lisajobez@yahoo.com
Anna Blinn Cole	2046 Brian Way, Decatur, GA 30033	(404) 966-5163	anna.blinn@gmail.com
Anna Buell	554 Ramey Road, New Berlin 13411	(607) 847-8513	abuell@hotmail.com
Daniel Chapman	403 Searles Hill Road, Bainbridge 13733	(607) 433-2424	Chap4green@gmail.com
Shawn Chase	21 River View Park, Norwich 13815	(607) 334-4135	fbcyouthnorwich@yahoo.com
Ellen Cleveland	17 Columbia St., Norwich 13815	(607) 334-8123	ecleveland08213@roadrunner.com
Lee Fisher	72 Spruce St., Oneonta 13820	(607) 432-5850	jofisher72@verizon.net
Walton Forsythe	292 Chestnut St., Oneonta 13820	(607) 431-9623	johnthebaptist3@live.com
Nancy Funk	161 Willcox Road, Smyrna 13464	(607) 627-6631	njfunk@frontiernet.net
Nancy Garrison	9 Chester St., Oneonta 13820	(607) 434-0248	nancy.garrison9@gmail.com
Essie Harding	28 Orchard St., Oneonta 13820	(607) 267-4729	essilaw@aol.com
Grace Holmes	31 Newton Ave., Norwich 13815	(607) 226-4822	holmesgraced@gmail.com
David B. Houck	175 Ecker Hollow Road, Schoharie 12157	(518) 827-6386	dmsbhouc@midtel.net
Logan Howland	1451 State Hwy. 23, Morris 13808	(307) 263-2134	howland.logan@gmail.com
Peter Karaman	577 Knapp Roa, Sherburne 13460	(607) 674-4203	pskaraman@yahoo.com
Hannah Lasher	187 S. Grand St., Cobleskill 12043	(518) 234-3712	palindromelasher@gmail.com
Aaron Miller	82 Spruce St., Oneonta 13820	(765) 409-0233	aaronmiller38@gmail.com
Joyce Miller	15 Forest Ave., Oneonta 13820	(607) 432-8751	millerumw@verizon.net
Sarah Jay Miller	82 Spruce St., Oneonta 13820	(765) 918-0955	boilerbugle@gmail.com
Irene Morrissey	47 Spruce St., Oneonta 13820	(607) 432-7932	imorrissey5@gmail.com
Sheryl Mott	41 Ontio Ter., Unadilla 13849	(607) 761-9235	rsmott7@gmail.com
Howard Underwood	PO Box 33, Gallupville 12073	(518) 872-2679	aslan123@netzero.net

7. Church Directory

Adams Basin UMC (Genesee Valley District)
(585) 352-4321

PO Box 884, Adams Basin, NY 14410-0884

Andy M Anderson (585) 235-2577

Location: 4292 Canal Rd, Spencerport, NY 14410

Adams UMC (Northern Flow District)

(315) 232-4824

PO Box 51, Adams, NY 13605

Mona Fargo (315) 323-4824

Location: 36 E Church St, Adams, NY 13605

Addison UMC (Mountain View District)

(607) 329-1559

PO Box 132, Addison, NY 14801

Margaret Knopf (607) 359-4721

Location: 8 Front St, Addison, NY 14801

Afton UMC (Oneonta District)

(607) 639-2082/kubi514@yahoo.com

34 Spring St, Afton, NY 13730-9753

Gary Kubitz (607) 639-2692

Location: 34 Spring St, Afton, NY 13730

Akron: First UMC (Niagara Frontier District)

(716) 542-2060/agiles@akronfirstumc.org

www.akronfirstumc.org

7 Church St, Akron, NY 14001-1217

David R Wickins (716) 542-9567

Location: 7 Church St, Akron, NY 14001

Alabama Basom UMC (Niagara Frontier District)

(585) 948-9564

1392 Church St, Alabama, NY 14013-0000

Ruthellen Hoyle (585) 293-1162

Location: 1392 Church St, Alabama, NY 14013

Albany: Emmanuel Faith Community (Albany District)

(518) 221-5852/emmanuelcenter@juno.com

PO Box 145, Rensselaer, NY 12144

Mariana A Rodriguez (518) 221-5852

Location: 16 Washington St, Rensselaer, NY 12144

Albany: Emmaus UMC (Albany District)

(518) 482-0486/eumoffice@albany.twcbc.com

715 Morris St, Albany, NY 12208-2208

G. Ewart Morris (518) 753-4848

Location: 715 Morris St, Albany, NY 12208

Albany: McKownville UMC (Albany District)

(518) 456-1148/mckownumc@verizon.net

www.reddoorschurch.org

1565 Western Ave, Albany, NY 12203-4222

Cheol - Hee (Charlie) Yang

Location: 1565 Western Ave, Albany, NY 12203

Albany: Pine Grove UMC (Albany District)

(518) 869-6281/pgumcoffice2@gmail.com

http://www.pinegrovecolonie.org

1580 Central Ave, Colonie, NY 12205-2403

Jane Baker (518) 280-3685

Location: 1580 Central Ave, Colonie, NY 12205

Albany: Trinity UMC (Albany District)

(518) 463-1293/officetrinumc@aol.com

www.trinityalbany.org

235 Lark St, Albany, NY 12210-1150

Jeffrey A Matthews (518) 477-5840

Location: 235 Lark St, Albany, NY 12210

Albion: First UMC (Genesee Valley District)

(585) 589-6430/albionfumc@verizon.net

19 N Platt St, Albion, NY 14411-1203

John F Laskowski

Location: 19 N Platt St, Albion, NY 14411

Alexander UMC (Niagara Frontier District)

(585) 591-1765/aumcoffice1@rochester.rr.com

PO Box 235, Alexander, NY 14005-0235

Douglas R Childress

Location: 10540 Main St, Alexander, NY 14005

Alexandria Bay UMC (Northern Flow District)

(315) 482-9357

2 Rock St, Alexandria Bay, NY 13607-1408

Frederica Webb (315) 628-4635

Location: 2 Rock St, Alexandria Bay, NY 13607

Alfred UMC (Mountain View District)

(607) 587-8355/alfredumc@aol.com

1389 Moland Rd, Alfred Station, NY 14803-9775

Stephen Crowell, Sr (716) 982-6469

Location: 1389 Moland Rd, Alfred Station, NY 14803

Allen's Hill UMC (Genesee Valley District)

(585) 229-4966

3894 Cty Rte 40, Bloomfield, NY 14469-0000

Daniel J Finch (585) 346-6201

Location: 3894 Cty Rt 40, Bloomfield, NY 14469

Allentown UMC (Mountain View District)

(585) 593-0865/hedlund-cec@juno.com

PO Box 273, 5815 Main St, Allentown, NY 14707

Victoria Hedlund (716) 372-5504

Location: 5851 St Rte 417, Allentown, NY 14707

Aloquin-Flint UMC (Finger Lakes District)

(585) 526-5875

2760 Rtes 5 20, Stanley, NY 14561

Peter G Puhak (585) 296-5875

Location: 2772 Rts 5 20, Stanley, NY 14561

2014 Upper New York Annual Conference Journal
III. DIRECTORIES - As of June 30, 2014

Alplaus UMC (Albany District)
(518) 399-6000
<http://www.alplausumc.org>
1 Brookside Ave, Alplaus, NY 12008
Kristi C VanPatten (518) 383-5434
Location: 1 Brookside Ave, Alplaus, NY 12008

Altmar UMC (Crossroads District)
1491 St Rte 104, Parish, NY 13131-3139
Edward Bennett (315) 298-5410
Location: Mexico Rd, Altmar, NY 13302

Alton UMC (Finger Lakes District)
7121 Rte 14, Sodus Point, NY 14555-9632
Gene Dewispelaere (315) 483-9660
Location: 8575 Ridge Rd, Alton, NY 14413

Amboy Belle Isle United Church (Crossroads District)
(315) 484-0250/mail@amboybelleisleunitedchurch.org
www.amboybelleisleunitedchurch.org
6190 Airport Rd, Syracuse, NY 13209
Gail Banks (315) 488-4080
Location: 6190 Airport Rd, Syracuse, NY 13209

Amboy Center UMC (Crossroads District)
(315) 593-3059
unyumc.org/churches/detail/32
2898 Cty Rte. 57, Fulton, NY 13069
Suellen Acker (315) 593-3059
Location: Rt 69 and Rt 183, Williamstown, NY 13493

Ames-Sprout Brook UMC (Albany District)
(518) 673-3495/asbumc@gmail.com
604 Latimer Hill Rd, Ames, NY 13317-3718
Jeff Rauhauser (518) 859-2498
Location: 613 Lattimer Hill Rd, Ames, NY 13317

Amherst: Asbury UMC (Niagara Frontier District)
(716) 688-8677/asburyamherst@juno.com
www.asburyamherstumc.org
PO Box 743, 850 Dodge Rd, Getzville, NY 14068-0743
Jackie Ann Rose Kraft (716) 625-6266
Location: 850 Dodge Rd, Getzville, NY 14068

Amherst: Christ UMC (Niagara Frontier District)
(716) 839-2460/cumc350@gmail.com
www.christchuramherst.org
350 Saratoga Rd, Amherst, NY 14226-4629
Robert "BJ" J Norrix (716) 839-3260
Location: 350 Saratoga Rd, Amherst, NY 14226

Amherst: Trinity UMC (Niagara Frontier District)
(716) 835-7711/nhutnyan.trinity@gmail.com
<http://www.trinityamherst.org>
711 Niagara Falls Blvd, Amherst, NY 14226-2039
Lawrence R Eastlack (585) 589-9905
Location: 711 Niagara Falls Blvd, Amherst, NY 14226

Amsterdam UMC (Albany District)
(518) 843-2611/amsterdam.umc@gmail.com
347 Golf Course Rd, Amsterdam, NY 12010-7506
Carl D Chamberlain (518) 843-1801
Location: 347 Golf Course Rd, Amsterdam, NY 12010

Andover UMC (Mountain View District)
(607) 478-8550/andovernyumc@gmail.com
andoverumc.weebly.com
PO Box P, 33 E Greenwood St, Andover, NY 14806
Terry Kelly
Location: 33 E Greenwood St, Andover, NY 14806

Angelica UMC (Mountain View District)
(585) 466-7727/angelicaumc@aol.com
PO Box 6, 15 Park Circle, Angelica, NY 14709
Stephen Crowell, Sr (716) 982-6469
Location: 15 Park Circle, Angelica, NY 14709

Antwerp UMC (Northern Flow District)
(315) 659-8411
PO Box 95, Antwerp, NY 13637
Lecelle Providence (315) 535-4879
Location: 100 Academy St, Antwerp, NY 13608

Apalachin First UMC (Binghamton District)
(607) 625-2733/apalachinumc@frontiernet.net
<http://www.gbgm-umc.org/apalachinUMC/Ap.htm>
PO Box 355, Apalachin, NY 13732-0355
Mary Jean Simonin (607) 258-0067
Location: 303 Pennsylvania Ave, Apalachin, NY 13732-0355

Apalachin: Park Terrace UMC (Binghamton District)
(607) 625-4134/office@parkterraceumc.net
www.parkterraceumc.org
30 Glann Rd, Apalachin, NY 13732-4013
Dale E Austin (607) 625-3446
Location: 30 Glann Rd, Apalachin, NY 13732

Apple Valley UMC (Crossroads District)
(315) 218-7517/applevalleyumc@centralny.twcbc.com
PO Box 126, Marietta, NY 13110
Penelope Hart (315) 457-5904
Location: 4389 S Onondaga Rd, Nedrow, NY 13120

Apulia UMC (Crossroads District)
(315) 696-8882
PO Box 64, Apulia Station, NY 13020
Location: 6496 St Rte 80, Apulia Station, NY 13020

Arcade UMC (Niagara Frontier District)
(716) 492-4356/John.tyson@houghton.edu
<http://arcadeumc.com>
212 E Main St, Arcade, NY 14009
John Tyson
Location: 212 E Main St, Arcade, NY 14009

2014 Upper New York Annual Conference Journal
III. DIRECTORIES - As of June 30, 2014

Argyle UMC (Adirondack District)
(518) 638-8569/revdebp@yahoo.com
5184 St Rte 40, Argyle, NY 12809-2744
Debra Peacock (518) 638-8979
Location: 12 Sheridan St, Argyle, NY 12809

Arkport UMC (Mountain View District)
(607) 295-7636/arkportumc@gmail.com
www.arkportumc.org
PO Box 146, Arkport, NY 14807
Pamela R Carey (607) 295-4004
Location: 1 West Ave, Arkport, NY 14807

Ashville UMC (Cornerstone District)
(716) 763-9747/ashvilleumc1@windstream.net
PO Box 124, 2180 N Maple Ave, Ashville, NY 14710
Nicholas Perry (716) 357-5441
Location: 2180 N Maple Ave, Ashville, NY 14710

Attica: Trinity UMC (Niagara Frontier District)
(585) 591-1549/atticatrinityumc@verizon.net
75 Main St, Attica, NY 14011
Cynthia Beth Klopfer-McCune (585) 591-2410
Location: 75 Main St, Attica, NY 14011

Auburn UMC (Finger Lakes District)
(315) 253-6295/auburnumc99@gmail.com
www.auburnunitedmethodist.org
99 South St, Auburn, NY 13021
Richelle Goff (315) 282-7163
Location: 99 S St, Auburn, NY 13021

Ausable Forks UMC (Adirondack District)
(518) 566-8059/afumc1@frontiernet.net
PO Box 149, Ausable Forks, NY 12912-0149
Virginia Pierce (518) 566-8059
Location: 2546 Rte 9N, Ausable Forks, NY 12912

Ava UMC (Mohawk District)
http://newcreationministry.weebly.com
PO Box 647, Port Leyden, NY 13433
Daniel R Richter (315) 348-5184
Location: State Rte 26, Ava, NY 13303

Averill Park - Church of the Covenant (Albany District)
(518) 674-3664/COC3in1@nycap.rr.com
www.cocumc.org
PO Box 306, Averill Park, NY 12018-0306
Joseph Auslander
Location: 3055 NY 43, Averill Park, NY 12018

Avoca UMC (Mountain View District)
(607) 566-8378/AvocaUMChurch@live.com
www.avocaumc.com
8593 Jacobs Ladder Rd, Avoca, NY 14809
Barre Butts (607) 622-6005
Location: 8593 Jacobs Ladder Rd, Avoca, NY 14809

Avon UMC (Genesee Valley District)
(585) 226-8600/office@avonnyumc.org
www.avonnyumc.org
130 Genesee St, Avon, NY 14414
Kimberly Ferrel (585) 226-8071
Location: 130 Genesee St, Avon, NY 14414

Bainbridge UMC (Oneonta District)
(607) 967-2782/kubi514@yahoo.com
PO Box 286, 27 N Main St, Bainbridge, NY 13733
Gary Kubitz (607) 639-2692
Location: 27 N Main St, Bainbridge, NY 13733

Baldwinsville UMC (Crossroads District)
(315) 635-6442/secretary@bvillefirstumc.org
www.bvillefirstumc.org
17 W Genesee St, Baldwinsville, NY 13027
Lawrence E Lundgren (315) 484-8296
Location: 17 W Genesee St, Baldwinsville, NY 13027

Ballston Spa UMC (Adirondack District)
(518) 885-6886/bsumc@albany.twcbc.com
www.ballstonspaumchurch.org
101 Milton Ave, Ballston Spa, NY 12020-1408
Patricia Molik (518) 281-4453
Location: 101 Milton Ave, Ballston Spa, NY 12020

Barker: Faith UMC (Niagara Frontier District)
(716) 795-9945/barkerfaith.jan@gmail.com
1449 Quaker Rd, Barker, NY 14012
Sheila Nichols
Location: 1449 Quaker Rd, Barker, NY 14012

Barnerville UMC (Oneonta District)
(518) 663-5051/bmtompkins6@hotmail.com
PO Box 184, Howes Cave, NY 12092-0184
Brenda Tompkins (518) 371-6671
Location: 224 Shady Tree Ln, Howes Cave, NY 12092

Barnes Corners UMC (Northern Flow District)
(315) 232-3378/Janhodkinson@gmail.com
509 NYS 177, Copenhagen, NY 13626
Linda J Harris (315) 493-1781
Location: Rte 177/Seven by Nine Rd,
Barnes Corners, NY 13626

Barton - Barton UMC (Binghamton District)
(607) 565-8691/bumcscty@gmail.com
PO Box 48, Barton, NY 13734-0048
Alan S Bill (607) 425-8409
Location: 511 Old Barton Rd, Barton, NY 13734-0048

Batavia: First UMC (Niagara Frontier District)
(585) 343-4708/firstumc@rochester.rr.com
8221 Lewiston Rd, Batavia, NY 14020
Pamela S Klotzbach (585) 762-8820
Location: 8221 Lewiston Rd, Batavia, NY 14020

2014 Upper New York Annual Conference Journal
III. DIRECTORIES - As of June 30, 2014

Bath:Centenary UMC (Mountain View District)
(607) 776-3434/cumcbath@verizon.net
www.bathmethodist.info
3 W Washington St, Bath, NY 14810
Eleanor Gross Collinsworth
Location: 3 W Washington, Bath, NY 14810

Beaver Dams UMC (Mountain View District)
(607) 962-4567/mail@beaverdamsumc.org
PO Box 516, Beaver Dams, NY 14812
Donald Guiles (607) 654-7094
Location: 1285 Cty Rte 19, Beaver Dams, NY 14812

Beaver Falls UMC (Northern Flow District)
(315) 346-6519/bfumcsec@yahoo.com
www.beaverfallsumc.org
PO Box 66, Beaver Falls, NY 13305
Linda J Harris (315) 493-1781
Location: 6508 LaFevre St, Beaver Falls, NY 13305

Belfast UMC (Cornerstone District)
(585) 365-2529/belfastunited@stny.rr.com
PO Box 397, 2 Chapel St, Belfast, NY 14711
Nancy L Russell
Location: 2 Chapel St, Belfast, NY 14711

Belleville UMC (Northern Flow District)
(315) 846-5436
PO Box 125, Belleville, NY 13611
Rebekah Solar
Location: 8123 NYS Rte 289, Belleville, NY 13611

Belmont UMC (Mountain View District)
(585) 268-5471
7 Park Circle, Belmont, NY 14813
Richard C Hurd (585) 268-9593
Location: 7 Park Circle, Belmont, NY 14813

Bemus Point UMC (Cornerstone District)
(716) 386-3401/suzanneallen@bpumc.com
www.bpumc.com
PO Box 99, Bemus Point, NY 14712-0099
William A Allen (716) 386-4215
Location: 4954 Bemus Ellery Rd, Bemus Point, NY 14712

Benton UMC (Finger Lakes District)
PO Box 683, Penn Yan, NY 14527
Natalie Bowerman (585) 355-7444
Location: 2395 Havens Corners Rd, Penn Yan, NY 14527

Bergen UMC (Genesee Valley District)
(585) 494-1312/bergenumc@juno.com
http://www.bergenumc.org
PO Box 216, 27 S Lake Ave, Bergen, NY 14416-0216
Matthew French (585) 314-2189
Location: 27 S Lake Ave, Bergen, NY 14416

Berlin United Methodist Church (Albany District)
(518) 658-2942/joybasslowenthal@yahoo.com
www.berlinumc.org
PO Box 225, Berlin, NY 12022-0225
Joy Lowenthal (518) 621-7313
Location: 17 S Main St, Berlin, NY 12022

Bernhards Bay UMC (Mohawk District)
(315) 675-3144/bbumchurch@gmail.com
PO Box 154, State Rte 49, Bernhards Bay, NY 13028
Marsha Madore (315) 853-2370
Location: Rte 49, Bernhards Bay, NY 13028

Big Flats UMC (Mountain View District)
(607) 562-8581/bigflatsumc@verizon.net
www.bigflatsumc.org
109 Hillview Dr, Big Flats, NY 14814
Leonard Fuller (607) 776-7767
Location: 109 Hillview Dr, Big Flats, NY 14814

Binghamton Lao American UMC (Binghamton District)
5 Lewis Rd, Binghamton, NY 13901
Vithaya David Osa (607) 240-7176
Location: 5 Lewis Rd, Binghamton, NY 13901

Binghamton: Boulevard UMC (Binghamton District)
(607) 797-5675/blvdumc2@stny.rr.com
113 Grand Blvd, Binghamton, NY 13905-3329
Thomas E Easttey (607) 729-4003
Location: 113 Grand Blvd, Binghamton, NY 13905

Binghamton: Brookvale UMC (Binghamton District)
216 Colesville Rd - Attn: Cindy Howard, Binghamton, NY 13904-0000
Theresa Melnyk (607) 239-5440
Location: 2 Canfield Rd, Binghamton, NY 13904

Binghamton: Centenary-Chenango Street UMC (Binghamton District)
(607) 724-3546/centenarychenangostreet@gmail.com
http://centenarychenangostreet.wordpress.com
438 Chenango St, Binghamton, NY 13901-2298
Marcia Focht (607) 797-4465
Location: 438 Chenango St, Binghamton, NY 13901

Binghamton: Choconut Center UMC (Binghamton District)
(607) 729-0220/http://jesus.witnesstoday.org
5 Lewis Rd, Binghamton, NY 13905-1000
Thomas Hester (607) 757-9732
Location: 5 Lewis Rd, Binghamton, NY 13905-1000

Binghamton: Conklin Forks UMC (Binghamton District)
(607) 669-4520/hawleytoncharge@frontiernet.net
http://www.gbmg-umc.org/conklinforkschurch
901 Hawleyton Rd, Binghamton, NY 13903-5811
William L Puckey (607) 669-4373
Location: 4420 Brady Hill Rd, Conklin, NY 13903

2014 Upper New York Annual Conference Journal
III. DIRECTORIES - As of June 30, 2014

Binghamton: Fairview UMC (Binghamton District)
(607) 724-6886/fairviewumc@verizon.net
fairviewumcbinghamton.wordpress.com
254 Robinson St, Binghamton, NY 13904-1631
Janet B Clark (607) 655-1792
Location: 254 Robinson St, Binghamton, NY 13904-1631

Binghamton: Hawleyton UMC (Binghamton District)
(697) 669-4520/hawleytoncharge@frontiernet.net
<http://www.gbmg-umc.org/hawleyton>
901 Hawleyton Rd, Binghamton, NY 13903-5811
William L Puckey (607) 669-4373
Location: 901 Hawleyton Rd, Binghamton, NY 13903

Binghamton: High Street UMC (Binghamton District)
(607) 724-3230/HighStreetUMC@stny.twcbc.com
1288 Vestal Ave, Binghamton, NY 13903-1940
Vonda Fossitt (607) 217-5570
Location: 1288 Vestal Ave, Binghamton, NY 13903

Binghamton: Nimmonsburg UMC (Binghamton District)
(607) 724-5421/office@nimmonsburgumc.org
nimmonsburgumc.org
918 Upper Front St, Binghamton, NY 13905
Peggi J Eller (607) 204-0006
Location: 918 Upper Front St, Binghamton, NY 13905

Binghamton: Ogden Hillcrest UMC (Binghamton District)
(607) 723-2637/ogdenhillcrest@gmail.com
ogdenhillcrest.tripod.com
1061 Chenango St, Binghamton, NY 13901-1746
Joyce K Allen
Location: 1061 Chenango St, Fenton, NY 13901

Binghamton: Tabernacle UMC (Binghamton District)
(607) 723-8983/tabaa@stny.rr.com
<http://www.gbmg-umc.org/tabchurch>
83 Main St, Binghamton, NY 13905-2810
Wilfredo Juan R Baez (607) 484-9903
Location: 83 Main St, Binghamton, NY 13905

Binghamton: W Chenango UMC (Binghamton District)
(607) 777-9636
433 Upper Stella Ireland Rd, Binghamton, NY 13905
Philip J Thorick
Location: 433 Upper Stella Ireland Rd,
Binghamton, NY 13905

Bishopville UMC (Mountain View District)
(607) 295-7636 this is the Arkport church
phone/bishopvilleumc@gmail.com
bvumchurch.wordpress.com
PO Box 146, Arkport, NY 14807
Pamela R Carey (607) 295-4004
Location: 8528 Bishopville Rd, Arkport, NY 14807

Black River UMC (Northern Flow District)
PO Box 95, Evans Mills, NY 13637
Robert James McCarthy (315) 629-3912
Location: 144 S Main St, Black River, NY 13612

Bleecker Community UMC (Albany District)
(518) 883-8285/reesebo@nycap.rr.com
148 Cty Hwy 109, Broadalbin, NY 12025-1811
Kathy L Reese (518) 883-8285
Location: 503 Cty Rte 112, Bleecker, NY 12078

Blockville UMC (Cornerstone District)
(716) 782-2886
PO Box 85, Ashville, NY 14710-0085
Michael Vercant (716) 679-4041
Location: 5408 Church St, Ashville, NY 14710

Blue Mountain Lake UMC (Adirondack District)
(518) 648-5302
PO Box 252, Blue Mtn Lake, NY 12812-0252
Nina Dickinson (518) 648-5302
Location: Rte 30 28, Blue Mtn Lake, NY 12812

Bluff Point UMC (Finger Lakes District)
revjudypbc@yahoo.com
BluffPointUMC.com
PO Box 134, Keuka Park, NY 14478
Judy D White (315) 294-3960
Location: 3044 Kinneys Corner Rd, Bluff Point, NY 14478

Bolivar: First UMC (Mountain View District)
(585) 928-2224
PO Box 313, 80 Friendship St, Bolivar, NY 14715
Victoria Hedlund (716) 372-5504
Location: 80 Friendship St, Bolivar, NY 14715

Bolton Landing - Emmanuel UMC (Adirondack District)
(518) 644-9962/emmanuelumc@hotmail.com
PO Box 271, NY 12814-0271
John Chesney (518) 863-2824
Location: 19 Stewart Ave, Bolton Landing, NY 12814

Bombay UMC (Northern Flow District)
PO Box 282, Ft Covington, NY 12937
Donald C Alexander (518) 358-9761
Location: 18 Cty Rd 4, Bombay, NY 12914

Boonville UMC (Mohawk District)
(315) 942-2626/boonvilleumc@gmail.com
www.boonvilleunitedmethodist.com
105 Ann St, Boonville, NY 13309
Daniel R Richter (315) 348-5184
Location: 202 Main St, Boonville, NY 13309

2014 Upper New York Annual Conference Journal
III. DIRECTORIES - As of June 30, 2014

Borodino UMC (Crossroads District)
(315) 673-3806
www.borodinobullett.com/BorodinoChurch
956 Westmoreland Ave, Syracuse, NY 13210
Peter Agnew (315) 478-5799
Location: 1820 Rte 174, Skaneateles, NY 13152

Boston: Churchill Memorial UMC (Niagara Frontier District)
(716) 941-5142/bostonumc@gmail.com
www.gbgn-umc.org/churchill
PO Box 155, Boston, NY 14025-0155
Jeffrey Snyder (585) 322-4256
Location: 8019 Boston St Rd, Boston, NY 14025

Bouckville UMC (Mohawk District)
PO Box 186, Madison, NY 13402
Raymond Lighthall (315) 495-5723
Location: Rte 20, Bouckville, NY 13310

Bowens Corners UMC (Crossroads District)
(315) 593-3979
758 St Rte 176, Fulton, NY 13069
Mary Johnson (315) 598-1067
Location: 758 St Rte 176, Fulton, NY 13069

Bowmansville UMC (Niagara Frontier District)
(716) 683-5298/bowmansvilleumc@outlook.com
http://www.bowmansvilleumc.org
5344 Genesee St, Bowmansville, NY 14026-1035
Youngjae Jee (716) 636-0690
Location: 5344 Genesee St, Bowmansville, NY 14026-1035

Boyntonville UMC (Albany District)
(518) 663-8334/teycleshymr@oakmatsui.com
PO Box 262, c/o Thomas Eycleshymr, Hoosick Falls, NY
12090-0262
Location: 23 Cty Rd 109, Hoosick Falls, NY 12090

Brainardsville UMC (Northern Flow District)
BrainChatChurch@yahoo.com
PO Box 23, Brainardsville, NY 12915
Martha Connor (518) 492-7002
Location: 15 NYS Rte 190, Chateaugay, NY 12920

Branchport UMC (Finger Lakes District)
pastorperl@gmail.com
http://branchportumc.org
2896 Wager Hill Rd, Penn Yan, NY 14527
Sandi Perl (315) 536-2080
Location: 3376 Guyanoga Rd, Branchport, NY 14418

Brasher Falls UMC (Northern Flow District)
(315) 389-5217/pastorgreggumc@gmail.com
http://brasherfallsumc.com
PO Box 421, Brasher Falls, NY 13613
Gregory Stierheim
Location: 858 Rt 11C, Brasher Falls, NY 13613

Breesport UMC (Mountain View District)
(607) 795-0317
PO Box 316, Breesport, NY 14816
Bernard Possee (607) 737-9185
Location: 110 Church St, Breesport, NY 14816

Brewerton UMC (Crossroads District)
(315) 668-3999
www.BrewertonUMC.com
PO Box 879, Brewerton, NY 13029
John (Jack) H Keating (315) 699-8438
Location: 5395 Orangeport Rd, Brewerton, NY 13029

Bridgeport UMC (Crossroads District)
(315) 633-9745/bportmethny@yahoo.com
PO Box 369, Bridgeport, NY 13030
Hyun Joo Yang (315) 633-2484
Location: 377 St Rte 31, Bridgeport, NY 13030

Broadalbin UMC (Albany District)
(518) 883-8349/pastorjudyhfh@gmail.com
PO Box 85, 65 N Main St, Broadalbin, NY 12025-0085
Judith Humphrey-Fox (518) 654-7605
Location: 65 N Main St, Broadalbin, NY 12025

Brockport UMC (Genesee Valley District)
(585) 637-4240/bumc28@frontiernet.net
http://www.brockportumc.org
PO Box 247, 92 Main St, Brockport, NY 14420-0247
Margaret (Meg) Morin (585) 637-5639
Location: 92 Main St, Brockport, NY 14420

Brocton: Tri Church Parish (Cornerstone District)
(716) 792-4533/trichurchparish@gmail.com
Box R, 41 E Main St, Brocton, NY 14716-0677
Barbara A Brewer (716) 874-9499
Location: 41 E Main St, Brocton, NY 14716

Brownville UMC (Northern Flow District)
(315) 639-6749/brownvilleumc@yahoo.com
www.brownvilleumc.org
PO Box 642, Dexter, NY 13634
Sally Buyea (315) 639-6749
Location: 311 Brown Blvd, Brownville, NY 13615

Brushton UMC (Northern Flow District)
(518) 529-7533/brushumc@westelcom.com
PO Box 551, Brushton, NY 12916
Location: Rte 11, Brushton, NY 12916

Buckton UMC (Northern Flow District) – Closed 9/30/14
520 Reagan Rd, Winthrop, NY 13697
Gregory Stierheim
Location: 710 Buckton Rd, Stockholm, NY 13697

2014 Upper New York Annual Conference Journal
III. DIRECTORIES - As of June 30, 2014

Buffalo: Central Park UMC (Niagara Frontier District)
(716) 833-3193/centralparkumc@choiceonemail.com
www.steepleconnect.com/centralparkchurch
216 Beard Ave, Buffalo, NY 14214-1742
Mary A Kelly (716) 832-8194
Location: 216 Beard Ave, Buffalo, NY 14214-1742

Buffalo: Cleveland Hill UMC (Niagara Frontier District)
(716) 833-8225/clevehillumc@verizon.net
546 Eggert Rd, Buffalo, NY 14215
Holly Coty (716) 731-2193
Location: 546 Eggert Rd, Buffalo, NY 14225

Buffalo: First UMC (Niagara Frontier District)
(716) 440-7354/firstumc@buffalo@hotmail.com
310 Baynes St, Buffalo, NY 14213-1443
Scott Johnson (315) 598-1067
Location: 332 Baynes St, Buffalo, NY 14213

Buffalo: Korean UMC (Niagara Frontier District)
(716) 748-5886/yjje@hotmail.com
711 Niagara Falls Blvd, Amherst, NY 14226
Youngjae Jee (716) 636-0690
Location: 711 Niagara Falls Blvd, Amherst, NY 14226

Buffalo: Lincoln Memorial UMC (Niagara Frontier District)
(716) 884-7664/Lincmemorial2@verizon.net
641 Masten Ave, Buffalo, NY 14209
George F Nicholas (716) 832-7385
Location: 641 Masten Ave, Buffalo, NY 14209

Buffalo: Metropolitan UMC (Niagara Frontier District)
(716) 891-5652/metroumchurch@hotmail.com
657 Best St, Buffalo, NY 14211-3001
Angela Stewart (716) 835-1714
Location: 657 Best St, Buffalo, NY 14211

Buffalo: Ontario Street UMC (Niagara Frontier District)
(716) 875-3639/ontariostreetumc.org@domainsbyproxy.com
ontariostreetumc.org
179 Ontario St, Buffalo, NY 14207-1546
David McKinney (716) 434-5471
Location: 179 Ontario St, Buffalo, NY 14207

Buffalo: Primera Iglesia UMC (Niagara Frontier District)
(716) 845-6097/alanzot@aol.com
PO Box 816, 62 Virginia St, Buffalo, NY 14201-0816
Alberto Lanzot (716) 446-9302
Location: 62 Virginia St, Buffalo, NY 14201

Buffalo: Seneca Street UMC (Niagara Frontier District)
(716) 825-6742/SenecaStUMC@yahoo.com
www.senecastreet.org
1218 Seneca St, Buffalo, NY 14210
Brian Rotach (716) 689-6356
Location: 1218 Seneca St, Buffalo, NY 14210

Buffalo: South Park UMC (Niagara Frontier District)
(716) 822-1255/southparkumc@yahoo.com
73 Ashton Pl, Buffalo, NY 14220
Evelyn A Woodring (716) 941-5165
Location: 73 Ashton Pl, Buffalo, NY 14220

Buffalo: University UMC (Niagara Frontier District)
(716) 833-7562/universityumc@buffalo@gmail.com
410 Minnesota Ave, Buffalo, NY 14215-1032
Holly Coty (716) 731-2193
Location: 410 Minnesota Ave, Buffalo, NY 14215

Burdett UMC (Mountain View District)
(607) 546-7550
PO Box 222, Burdett, NY 14818
Mark Endicott Flandreau (607) 562-3778
Location: 4011 Lake St (Rte 79), Burdett, NY 14818

Burke UMC (Northern Flow District)
(518) 483-1407/burkeservant1@gmail.com
burkechurch.com
PO Box 108, Burke, NY 12917
Derek Trudell (518) 483-5910
Location: 1027 W Main St, Burke, NY 12917

Burnt Hills UMC (Albany District)
(518) 399-5144/burnthillsumc@gmail.com
www.nybhmc.com
816 Rte 50 (Saratoga Rd), Burnt Hills, NY 12027-9503
Holly E Nye (518) 584-1578
Location: 816 Rte 50 (Saratoga Rd), Burnt Hills, NY 12027

Busti Federated Church (Cornerstone District)
(716) 664-1586/bustifederatedchurch@gmail.com
http://www.bustifederatedchurch.org/index.html
875 Mill Rd, Jamestown, NY 14701
Lee O'Brien (716) 569-2066
Location: 875 Mill Rd, Jamestown, NY 14701

Butler UMC (Finger Lakes District)
(315) 594-9090
13192 Ridge Rd, Wolcott, NY 14590
Martha Robinson (315) 594-9090
Location: Rte 89, South Butler, NY 13154

Calvary UMC (Vestal) (Binghamton District)
(607) 729-0938/vestalcalvaryumc@verizon.net
calvaryumchurch.org
3505 Vestal Pkwy East, Vestal, NY 13850-2230
Eric Jensen (607) 237-0414
Location: 3505 Vestal Pkwy East, Vestal, NY 13850

2014 Upper New York Annual Conference Journal
III. DIRECTORIES - As of June 30, 2014

Cambridge - Embury UMC (Adirondack District)
(518) 677-3602/sjfgmann@verizon.net
<http://emburyunited.weebly.com>
41 E Main St, Cambridge, NY 12816-1226
Jeannette Mann (518) 692-9481
Location: 41 E Main St, Cambridge, NY 12816

Camden UMC (Mohawk District)
(315) 245-2600/camdenumc@centralny.twcbc.com
<http://camdenny-umc.org>
PO Box 104, Camden, NY 13316
Stephen C Maddox (315) 458-2149
Location: 132 Main St, Camden, NY 13316

Camillus:First UMC (Crossroads District)
(315) 672-3051
12 Genesee St, Camillus, NY 13031
Marcia J Wickert (315) 622-4049
Location: 12 Genesee St, Camillus, NY 13031

Camillus:Immanuel UMC (Crossroads District)
(315) 487-1171/immanuel@twcny.rr.com
www.churchofthebells.com
PO Box 335, Camillus, NY 13031
Nicholas Preuninger (315) 824-1894
Location: 303 Kasson Rd, Camillus, NY 13031

Campbell UMC (Mountain View District)
(607) 527-3343/www.gbmg-umc.org/campbell_umc
PO Box 471, 8516 Main St, Campbell, NY 14821
Alan J Jones
Location: 8516 Main St, Campbell, NY 14821

Canadice UMC (Genesee Valley District)
(585) 367-2724
5949 Canadice Hill Rd, Springwater, NY 14560
Julie Foos (585) 723-9503
Location: 5949 Canadice Hill Rd (Cty Rd 37)
Springwater, NY 14560

Canajoharie UMC (Albany District)
(518) 673-6026/secrets1@roadrunner.com
50 E Main St, Canajoharie, NY 13317-1227
Location: 50 E Main St, Canajoharie, NY 13317

Canandaigua UMC (Genesee Valley District)
(585) 394-5335/fumcofc@rochester.rr.com
www.canandaiguafirstumc.org
100 N Main St, Canandaigua, NY 14424
B. Lee Williams, Jr. (585) 394-2775
Location: 100 N Main St, Canandaigua, NY 14424

Canastota United (Mohawk District)
(315) 697-9222/canastotaumc@verizon.net
144 Center St, Canastota, NY 13032
Charles F Vollmer III (315) 687-3881
Location: 144 Center St, Canastota, NY 13032

Candor: Candor McKendree UMC (Binghamton District)
(607) 659-4906/mbreunig@centralny.twcbc.com
www.candormethodists.com
224 Owego St, Candor, NY 13743
Michael Breunig (607) 684-4284
Location: 224 Owego St, Candor, NY 13743

Candor: Germany Hill UMC (Binghamton District)
(607) 659-4906/churchoffice@centralny.twcbc.com
www.candormethodists.com
224 Owego St, Candor, NY 13743
Michael Breunig (607) 684-4284
Location: 790 Spaulding Hill Rd, Owego, NY 13827

Caneadea UMC (Cornerstone District)
(585) 365-8213/belfastunited@stny.rr.com
<http://www.caneadeaunitedmethodist.org>
PO Box 625, Caneadea, NY 14717-0657
Lawrence R Russell
Location: 8029 St Rte 19, Caneadea, NY 14717

Canisteo UMC (Mountain View District)
(607) 698-4915
<http://www.facebook.com/pages/First-United-Methodist-Church-of-Canisteo/44766896598>
37 Greenwood St, Canisteo, NY 14823
Beverly Personius Welch (607) 566-2394
Location: 37 Greenwood St, Canisteo, NY 14823

Canton UMC (Northern Flow District)
(315) 386-4500/CantonUMC@verizon.net
www.CantonUMC.weebly.com
41 Court St, Canton, NY 13617
Michael H Terrell (315) 386-3828
Location: 41 Court St, Canton, NY 13617

Cape Vincent UMC (Northern Flow District)
(315) 654-2881
PO Box 593, Cape Vincent, NY 13618
Nancy J Stanley
Location: Broadway, Cape Vincent, NY 13618

Carlton UMC (Genesee Valley District)
(585) 682-3997
PO Box 47, Waterport, NY 14571
Todd Phillips
Location: 1196 Archbald Rd, Waterport, NY 14571

Caroline Valley Community Church (Finger Lakes District)
Dan.Phillips@twcny.rr.com
<http://www.carolinevalley.com/missions.html>
PO Box 95, Brooktondale, NY 14817
Location: Valley Rd, Brooktondale, NY 14817

2014 Upper New York Annual Conference Journal
III. DIRECTORIES - As of June 30, 2014

Carthage UMC (Northern Flow District)
(315) 493-2664/carthageumsec@yahoo.com
608 State St, Carthage, NY 13619
Linda J Harris (315) 493-1781
Location: 608 State St, Carthage, NY 13619

Castle Creek: Castle Creek UMC (Binghamton District)
(607) 648-5898/jgcollins@stny.rr.com
PO Box 63, Castle Creek, NY 13744
James G Collins, Jr. (607) 692-4763
Location: Rte 11, Castle Creek, NY 13744

Castle Creek: Glen Castle UMC (Binghamton District)
(607) 648-9113/jgcollins@stny.rr.com
PO Box 63, Castle Creek, NY 13744
James G Collins, Jr. (607) 692-4763
Location: 371 Castle Creek Rd, Binghamton, NY 13901

Castleton - St Paul's UMC (Albany District)
(518) 732-7754/revberdan@aol.com
PO Box 456, Nassau, NY 12123-0456
Diane (Marquit) Berdan (518) 931-4072
Location: 1583 Carney Rd, Castleton, NY 12033

Catlin UMC (Mountain View District)
402 Chambers Rd, Horseheads, NY 14845
Leonard Fuller (607) 776-7767
Location: 402 Chambers Rd, Horseheads, NY 14845

Caton UMC (Mountain View District)
(607) 524-6715/Catonumc@stny.rr.com
www.catonumc.org
11186 Hendy Hollow Rd, Corning, NY 14830
Chad Sayers (607) 524-0007
Location: 11186 Hendy Hollow Rd, Corning, NY 14830

Cattaraugus UMC (Cornerstone District)
(716) 257-3583/cattwesumc@hotmail.com
53 Washington St, Cattaraugus, NY 14719
Rebecca J Ward (716) 679-8744
Location: 53 Washington St, Cattaraugus, NY 14719

Caughdenoy UMC (Crossroads District)
(315) 668-2973/caughdenoyumc@gmail.com
http://www.gbgm-umc.org/caughdenoyumc
3 Cnty Rte 37, Central Square, NY 13036
Samuel Moore (315) 492-9338
Location: Rts 12 37, Caughdenoy, NY 13036

Cayuga UMC (Finger Lakes District)
6201 Center St, Cayuga, NY 13034
Kevin Grish (315) 246-9260
Location: 6201 Center St, Cayuga, NY 13034

Cayutaville UMC (Finger Lakes District)
PO Box 426, Odessa, NY 14869
Steve DeWalt (607) 594-4827
Location: Cty Rd 6, Alpine, NY 14805

Cazenovia UMC (Crossroads District)
(315) 655-3519/caznelson@windstream.net
cazenovianelsonumchurch.org
23 Lincklaen St, Cazenovia, NY 13035
Ray F Lange
Location: 23 Lincklaen St, Cazenovia, NY 13035

Cedar Lake UMC (Mohawk District)
562 Travis Rd, Jordanville, NY 13361
Theresa Grescheck 315-823-4283
Location: 548 Goodier Rd, Cedar Lake, NY 13322

Celoron UMC (Cornerstone District)
(716) 484-8316
PO Box 477, Celoron, NY 14720-0477
Heather Allport-Cohoon (716) 664-1557
Location: 28 E Livingston Ave, Celoron, NY 14720

CenterPoint Christian Fellowship (Mohawk District)
(315) 896-5111/centerpointcf@gmail.com
www.centerpointchristianfellowship.org
PO Box 45, 8021 St Rte 12, Barneveld, NY 13304
Wayne Clemens (315) 894-6155
Location: 8021 St Rte 12, Barneveld, NY 13304

Centerville UMC (Cornerstone District)
(585) 437-2932/centervilleumc1@gmail.com
PO Box 55, c/o Mildred Vosburg, Hume, NY 14745
Robert Schooley (585) 437-2394
Location: Dewitt Rd, Centerville, NY 14029

Central Bridge UMC (Oneonta District)
(518) 868-4226/bmtompkins6@hotmail.com
PO Box 274, Central Bridge, NY 12035-0274
Brenda Tompkins (518) 371-6671
Location: 12 Church St, Central Bridge, NY 12035

Centre Glenville UMC (Albany District)
(518) 399-9428
PO Box 2772, Glenville, NY 12325-2772
Eric G Kerwath (518) 766-3142
Location: Corner of Sacandaga and Bolt Rd
Glenville, NY 12302

Champion UMC (Northern Flow District)
pkhu20971@yahoo.com
20336 Cty Rte 47, Carthage, NY 13619
Linda J Harris (315) 493-1781
Location: 20336 Cty Rte 47, Champion, NY 13619

2014 Upper New York Annual Conference Journal
III. DIRECTORIES - As of June 30, 2014

Champlain - Three Steeples UMC (Adirondack District)
(518) 298-8655/steeples3@primelink1.net
PO Box 427, Champlain, NY 12919-0427
Stephen W Loan (518) 298-5522
Location: 491 Rte 11, Champlain, NY 12919

Chapin UMC (Finger Lakes District)
3081 Smith Rd, Canandaigua, NY 14424
Peter G Puhak (585) 296-5875
Location: 4243 Rte 21, Canandaigua, NY 14424

Charlotte Center UMC (Cornerstone District)
(716) 962-5459
PO Box 424, Sinclairville, NY 14782-0424
John Gifford (716) 569-5001
Location: 6942 Charlotte Center Rd, Sinclairville, NY 14782

Chasm Falls UMC (Northern Flow District)
c/o Joan Mazzacano, 29 Kimpton Rd, Malone, NY 12953
John A Werley (518) 483-8638
Location: Cty Rt 25, Malone, NY 12953

Chateaugay UMC (Northern Flow District)
PO Box 914, Chateaugay, NY 12920
Martha Connor (518) 492-7002
Location: 7 Church St, Chateaugay, NY 12920

Chautauqua: Hurlbut Memorial (Cornerstone District)
(716) 357-4045/hurlbut@netsync.net
www.hurlbutchurch.org
PO Box 33, Chautauqua, NY 14722-0033
Carmen Perry (716) 357-5441
Location: Pratt Ave Scott St, Chautauqua, NY 14722

Chemung UMC (Mountain View District)
(607) 529-6839
PO Box 72, Chemung, NY 14825
Mark K Lemmon (607) 565-4704
Location: 5369 Main St, Chemung, NY 14825

Chenango Bridge UMC (Binghamton District)
(607) 648-4339/chenbridgeumc@stny.twcbc.com
http://www.chenangobridgeumc.org
PO Box 501, Chenango Bridge, NY 13745-0501
Roger L Frederick (607) 648-4326
Location: 740 River Rd, Chenango Bridge, NY 13745

Chenango Forks: N Fenton UMC (Binghamton District)
(607) 648-8778
1 Brookside Lane, Chenango Forks, NY 13746-1721
Cynthia J Wenzinger (607) 238-7627
Location: 5984 NYS Rte 79, Chenango Forks, NY 13746

Cherry Creek-Leon UMC (Cornerstone District)
(716) 296-5213
PO Box 7, Cherry Creek, NY 14723-0007
Bruce A Fish (716) 296-8321
Location: 6813 Main St, Cherry Creek, NY 14723

Cherry Valley UMC (Mohawk District)
(607) 264-3087
PO Box 483, Cherry Valley, NY 13320
Jeffrey M Smith (518) 294-7744
Location: 82 Main St, Cherry Valley, NY 13320

Chestertown UMC (Adirondack District)
(518) 796-3011/chesterumc@yahoo.com
PO Box 474, Chestertown, NY 12817-0474
Douglas J. Meyerhoff (518) 761-6919
Location: 11 Church St, Chestertown, NY 12817

Chittenango UMC (Crossroads District)
(315) 687-3116/chittumc@verizon.net
http://www.chittenangoumc.org
205 Falls Blvd, Chittenango, NY 13037
John W Fulton (315) 445-1939
Location: 205 Falls Blvd, Chittenango, NY 13037

Churchville UMC (Genesee Valley District)
(585) 293-3282/mgjohnson@rochester.rr.com
24 W Buffalo St, Churchville, NY 14428
Douglas E Hess (585) 723-0678
Location: 24 W Buffalo St, Churchville, NY 14428

Cicero UMC (Crossroads District)
(315) 699-2731/ciceroumchurch@gmail.com
www.ciceroumchurch.org
PO Box 1087, Cicero, NY 13039
Everett J Bassett (315) 760-2684
Location: 8416 Brewerton Rd, Cicero, NY 13039

Clarence Center UMC (Niagara Frontier District)
(716) 741-2410/info@thewayonline.net
www.thewayonline.net
9750 Clarence Center Rd, Clarence Center, NY 14032-9747
Beth J Kottemann (716) 741-2462
Location: 9750 Clarence Center Rd
Clarence Center, NY 14032

Clarence UMC (Niagara Frontier District)
(716) 759-8921/clarencemethodist@verizon.net
www.clarencechurch.com
10205 Greiner Rd, Clarence, NY 14031
Matthew Farrell (716) 759-6043
Location: 10205 Greiner Rd, Clarence, NY 14031

Clark Mills UMC (Mohawk District)
(315) 853-5828
cm-umc.org
PO Box 398, 4857 Clinton St, Clark Mills, NY 13321
Henry Toner (315) 853-5828
Location: 4857 Clinton St, Clark Mills, NY 13321

2014 Upper New York Annual Conference Journal
III. DIRECTORIES - As of June 30, 2014

Clay:Trinity UMC (Crossroads District)
(315) 652-9186/office@claytrinity.org
www.claytrinity.org
8396 Morgan Rd, Clay, NY 13041
Bradford D Hunt (315) 458-0701
Location: 8396 Morgan Rd, Clay, NY 13041

Clayton UMC (Northern Flow District)
(315) 686-3887/dbriant@twcny.rr.com
www.wix.com/unitedmethodist/clayton
324 John St, Clayton, NY 13624
Donald Briant (315) 686-3887
Location: 328 John St, Clayton, NY 13624

Cleveland UMC (Mohawk District)
(315) 458-2149/revstudent@aol.com
911 Leroy Rd, N Syracuse, NY 13212
Stephen C Maddox (315) 458-2149
Location: 73 Bridge St, Cleveland, NY 13042

Clifton Park UMC (Albany District)
(518) 371-3862/pastorkim@nycap.rr.com
10 Old Plank Rd, Clifton Park, NY 12065-3106
Kim Goodrich (518) 238-1407
Location: 10 Old Plank Rd, Clifton Park, NY 12065

Clifton Springs UMC (Finger Lakes District)
(315) 462-2274
www.csumc.com
13 Pleasant St, Clifton Springs, NY 14432
Lynn B Spence (315) 462-7192
Location: 1 E Main St, Clifton Springs, NY 14432

Clinton UMC (Mohawk District)
(315) 853-3358/cumc@centralny.twcabc.com
www.clintonmethodist.org
105 Utica Rd, Clinton, NY 13323
Jeffrey Hale (315) 853-2756
Location: 105 Utica Rd, Clinton, NY 13323

Clintonville UMC (Adirondack District)
(518) 647-8445/ldouglas3@charter.net
11717 NYS Rte 9, Upper Jay, NY 12987
Joyce Bruce (518) 576-9809
Location: Rte 9N, Clintonville, NY 12912

Clockville UMC (Mohawk District)
116 Grove St, Ste 1, Oneida, NY 13421
Abigail Cady Browka
Location: Clockville Rd, Canastota, NY 13032

Clyde UMC (Finger Lakes District)
2374 BixbyWood Rd, Savannah, NY 13146
Karen Heit (315) 365-3781
Location: 84 Sodus St, Clyde, NY 14433

Clymer UMC (Cornerstone District)
(716) 355-8880/clymer.umc@gmail.com
PO Box 264, Clymer, NY 14724-0264
Carolyn Stow (716) 782-3045
Location: 565 Clymer-Sherman Rd, Clymer, NY 14724

Cobleskill UMC (Oneonta District)
(518) 234-3671/coby.umc@verizon.net
www.cobleskillumc.org
107 Chapel St, Cobleskill, NY 12043-3865
Pamela Mikel Hayes (518) 823-4346
Location: 107 Chapel St, Cobleskill, NY 12043

Cohocton UMC (Mountain View District)
4 Park Ave, Cohocton, NY 14826
Cathy Fox (585) 335-7238
Location: 27 Maple Ave, Cohocton, NY 14826

Cold Brook UMC (Mohawk District)
(315) 858-0168/gtimlin39@yahoo.com
PO Box 6, Cold Brook, NY 13324
Genett Timlin (315) 858-0168
Location: 467 Main St (Rt 8), Cold Brook, NY 13324

Colden UMC (Niagara Frontier District)
(716) 941-3928/coldenumc@peoplepc.com
8795 Lower East Hill Rd, Colden, NY 14033-0216
Bruce Benson (716) 646-5426
Location: 8795 Lower East Hill Rd, Colden, NY 14033

Collamer United Church (Crossroads District)
(315) 463-4939/http://www.collamerunitedchurch.org
6865 Fly Rd, E Syracuse, NY 13057
Caroline Simmons (315) 399-4098
Location: 6865 Fly Rd, Collamer, NY 13057

Collins Center UMC (Niagara Frontier District)
(716) 532-0030/flholdridge@gmail.com
PO Box 500, Collins Center, NY 14035-0500
Frederick L Holdridge (716) 532-0030
Location: Collins Ctr-Zoar Valley Rd, Collins Ctr, NY 14035

Colton UMC (Northern Flow District)
(315) 262-2476
155 B Dayton Rd, Potsdam, NY 13676
Location: 11 Church St, Colton, NY 13625

Conesus United Church (Genesee Valley District)
(585) 346-4550/dhotch2@frontiernet.net
PO Box 129, Conesus, NY 14435-0129
David W Hotchkiss (585) 335-8418
Location: 6199 Livonia Rd, Rte 15, Conesus, NY 14435

Conewango Valley UMC (Cornerstone District)
PO Box 65, Conewango Valley, NY 14726-0065
Bruce A Fish (716) 296-8321
Location: 5517 Church St, Conewango Valley, NY 14726

2014 Upper New York Annual Conference Journal
III. DIRECTORIES - As of June 30, 2014

Constable UMC (Northern Flow District)
(518) 483-4980/BMELTON1@twcny.rr.com
PO Box 175, Constable, NY 12926
William Bond Jr. (518) 483-4233
Location: Rte 122, Constable, NY 12926

Constableville UMC (Mohawk District)
PO Box 9, Turin, NY 13473
Roger James Crout (315) 942-5001
Location: West Schuyler Sts, Constableville, NY 13325

Constantia UMC (Mohawk District)
(315) 471-2083
909 Court St, Syracuse, NY 13208
David E Carnie (315) 471-2083
Location: 58 Frederick St, Constantia, NY 13044

Coopers Plains UMC (Mountain View District)
PO Box 56 R, Coopers Plains, NY 14827
Location: 9 Race St, Coopers Plains, NY 14827

Cooperstown Junction UMC (Oneonta District)
(607) 286-9948/sbullard@WPE.com
265 Eddie Martin Rd, Milford, NY 13807
Albert C Bullard (607) 286-9948
Location: 6367 St Hwy 7, Maryland, NY 12116

Cooperstown UMC (Oneonta District)
(607) 547-9540/pastorbill@nycap.rr.com
<http://www.cooperstownumc.org/aboutus.html>
66 Chestnut St, Cooperstown, NY 13326-1114
William Delia
Location: 66 Chestnut St, Cooperstown, NY 13326

Copenhagen United Church (Northern Flow District)
(315) 688-4137
PO Box 238, Copenhagen, NY 13626
Location: Corner Main Maiden Sts, Copenhagen, NY 13626

Corinth - First UMC (Adirondack District)
(518) 654-2521/bbates@nycap.rr.com
243 Main St, Corinth, NY 12822-1146
Bonita Bates (518) 654-8036
Location: 243 Main St, Corinth, NY 12822

Cornerstone UMC (Crossroads District)
(315) 635-5447/demillbyer@twcny.rr.com
1250 Wadsworth St, Syracuse, NY 13208
Terrance E Millbyer (315) 454-0828
Location: 3435 Cold Springs Rd, Baldwinsville, NY 13027

Corning: First UMC (Mountain View District)
(607) 962-4608/fumchurch@stny.rr.com
www.corningfumc.org
144 Cedar St Ste 201, Corning, NY 14830
Constance L Seifert (607) 684-6239
Location: 144 Cedar, Corning, NY 14830

Corning: Grace UMC (Mountain View District)
(607) 936-6145/gracemethodist@stny.rr.com
www.gumccorning.org
191 Bridge St, Corning, NY 14830
Donald Guiles (607) 654-7094
Location: 191 Bridge St, Corning, NY 14830

Cortland:First UMC (Finger Lakes District)
(607) 756-5426/info@cortlandumc.net
www.cortlandumc.net
734 St Rte 222, Cortland, NY 13045
Charles G Smith (607) 756-5426
Location: 734 St Rte 222, Cortland, NY 13045

Cortland:Homer Ave. UMC (Finger Lakes District)
(607) 756-7222
www.gbgm-umc.org/homerave
30 Homer Ave, Cortland, NY 13045
Paul Winkelman
Location: 30 Homer Ave, Cortland, NY 13045

Countryside UMC (Finger Lakes District)
(315) 594-9090
13192 Ridge Rd, Wolcott, NY 14590
Martha Robinson (315) 594-9090
Location: 10517 Duck Lake Rd, Port Byron, NY 13140

County Line UMC (Niagara Frontier District)
(585) 765-2956
PO Box 202, Barker, NY 14012
Merrill Bender (716) 795-3875
Location: 1385 Cty Line Rd, Lyndonville, NY 14098

Coventry UMC (Oneonta District)
2569 St Hwy 206, Greene, NY 13778-0000
Location: 2569 St Hwy 206, Greene, NY 13778

Covington UMC (Genesee Valley District)
(585) 237-3171/skybossasst@yahoo.com
PO Box 81, Pavilion, NY 14525
Ray M Noell (585) 798-5710
Location: 1577 Simmons Rd, Pavillion, NY 14525

Crown Point UMC (Adirondack District)
(518) 597-4305/benmarce@bluemoo.net
PO Box 307, Crown Point, NY 12928-0307
Gregg L Trask (518) 597-3800
Location: 1682 Creek Rd, Crown Point, NY 12928

Cuba UMC (Cornerstone District)
(585) 968-1041/cubasec@roadrunner.com
www.cubaumc.org
49 E Main St, Cuba, NY 14727
Timothy Gleason
Location: 49 E Main St, Cuba, NY 14727

2014 Upper New York Annual Conference Journal
III. DIRECTORIES - As of June 30, 2014

Cuyler UMC (Finger Lakes District)
2662 St Rte 13, Cortland, NY 13045
H Nelson Stafford Jr (607) 336-2242
Location: 6873 East Keeney Rd Ext, Cuyler, NY 13158

Dalton UMC (Genesee Valley District)
(585) 476-2490/http://www.facebook.com/daltonumc
10116 State St, Dalton, NY 14836
Linda Glantz (585) 476-2060
Location: 10074 State St, Dalton, NY 14836

Danby Federated Church (Finger Lakes District)
(607) 272-1687/office@danbyfederatedchurch.org
www.danbyfederatedchurch.org
1859 Danby Rd, Ithaca, NY 14850
Edward Enstine (607) 220-9664
Location: 1871 Danby Rd, Ithaca, NY 14850

Dannemora UMC (Adirondack District)
(518) 891-9287
92 Horsehead Point Rd, Vermontville, NY 12989
Wendy Rhodehamel (518) 891-9287
Location: 86 Clark St, Dannemora, NY 12929

Dansville UMC (Genesee Valley District)
(585) 335-5354
5 Chestnut Ave, Dansville, NY 14437
James W Stevens (585) 335-3700
Location: 5 Chestnut Ave, Dansville, NY 14437

Darien UMC (Niagara Frontier District)
(585) 547-3525/aumcoffice1@rochester.twcbc.com
1951 Broadway Rd, Darien, NY 14040
Cynthia Beth Klopfer-McCune (585) 591-2410
Location: 1951 Broadway Rd, Darien, NY 14040

Davenport UMC (Oneonta District)
(607) 278-5202
PO Box 204, Davenport, NY 13750-0204
Jan Lacey-Markle (518) 673-3709
Location: 15696 St Hwy 23, Davenport, NY 13750

Deansboro UMC (Mohawk District)
PO Box 186, Madison, NY 13402
Raymond Lighthall (315) 495-5723
Location: 5365 St Rte 12B, Deansboro, NY 13328

Degrasse UMC (Northern Flow District)
PO Box 132, Rensselaer Falls, NY 13680
John Frary (315) 347-3935
Location: 2115 Cty Rte 27, Degrasse, NY 13684

DeKalb Junction UMC (Northern Flow District)
(315) 347-3383
PO Box 132, Rensselaer Falls, NY 13680
Martha Helmer (315) 379-9640
Location: 4302 Rte 11, DeKalb Junction, NY 13630

DeKalb UMC (Northern Flow District)
PO Box 132, Rensselaer Falls, NY 13680
Martha Helmer (315) 379-9640
Location: 3721 Cty Rte 17, DeKalb, NY 13630

Delanson UMC (Oneonta District)
(518) 895-8905/bakubakah@gmail.com
PO Box 145, Delanson, NY 12053-0145
Dale F Schneeberger (518) 207-6867
Location: 112 E Shore Rd, Delanson, NY 12053

Delevan UMC (Cornerstone District)
(716) 492-1292/dawnckf@aol.com
PO Box 235, Delevan, NY 14042-0235
Dawn Quesenberry (716) 549-4209
Location: 13 Church St, Delevan, NY 14042

Delmar - First UMC (Albany District)
(518) 439-9976/churchoffice@delmarmethodist.org
delmarmethodist.org
428 Kenwood Ave, Delmar, NY 12054-1806
Deborah O'Connor-Slater (518) 377-7732
Location: 428 Kenwood Ave, Delmar, NY 12054

Delphi Falls United Church (Crossroads District)
8 Austin Rd, Tully, NY 13159
James Austin (315) 696-8413
Location: 2190 Oran-Delphi Rd, Delphi Falls, NY 13051

Delta UMC (Mohawk District)
(315) 336-1940
www.gbqm-umc.org/delta
6285 Hawkins Corner Rd, Rome, NY 13440
Susan Tew Walters (315) 367-1940
Location: 6285 Hawkins Corner Rd, Rome, NY 13440

Depauville UMC (Northern Flow District)
(315) 686-3887
324 John St, Clayton, NY 13624
Donald Briant (315) 686-3887
Location: 32494 NYS Rte12, Depauville, NY 13632

DePeyster UMC (Northern Flow District)
PO Box 62, DePeyster, NY 13633
Thomas Nichols (315) 393-2452
Location: 1585 W Lake Rd, Heuvelton, NY 13633

Deposit UMC (Binghamton District)
(607) 467-2290
109 Second St, Deposit, NY 13754-1116
Raymond E Bartholomew (607) 372-3314
Location: 109 Second St, Deposit, NY 13754

2014 Upper New York Annual Conference Journal
III. DIRECTORIES - As of June 30, 2014

Dewittville-Hartfield UMC (Cornerstone District)
(716) 665-8566/pastormarkparsons@gmail.com
PO Box 416, Dewittville, NY 14728-0219
Mark E Parsons (716) 753-2761
Location: 5446 E Lake Rd, Dewittville, NY 14728

Dexter UMC (Northern Flow District)
(315) 639-6749/dexterumc@yahoo.com
PO Box 642, Dexter, NY 13634
Sally Buyea (315) 639-6749
Location: 300 W Kirby Rd, Dexter, NY 13634

Dolgeville UMC (Mohawk District)
(315) 429-7381/dvilleumc@gmail.com
<http://www.dolgeville.info/religion/unitedmethodist.html>
21 N Helmer Ave, Dolgeville, NY 13329
Jack Ford (315) 429-5129
Location: 21 N Helmer Ave, Dolgeville, NY 13329

Dorloo UMC (Oneonta District)
(518) 234-3017/dmsbhouc@midtel.net
5800 St Rte 10, Cobleskill, NY 12043-6707
David Houck (518) 827-6386
Location: 2148 NY 165, Cobleskill, NY 12043

Dresden UMC (Finger Lakes District)
(315) 536-9351/dresden.umc@gmail.com
Box 172, 60 Cornelia St, Dresden, NY 14441
Marilyn Wood (315) 536-7034
Location: 60 Cornelia St, Dresden, NY 14441

Dryden UMC (Finger Lakes District)
(607) 844-9861/drydenumc@frontiernet.net
www.drydenumc.org
PO Box 193, Dryden, NY 13053
Harold Wheat (607) 844-9861
Location: 2 North St (Rte 13 & 38), Dryden, NY 13053

Dugway UMC (Crossroads District)
1491 St Rte 104, Parish, NY 13131
Edward Bennett (315) 298-5410
Location: St Rte 104, Dugway, NY 13131

Dundee UMC (Finger Lakes District)
(315) 243-7242
35 Water St, Dundee, NY 14513
Marilyn Wood (315) 536-7034
Location: 35 Water St, Dundee, NY 14837

Dunkirk UMC (Cornerstone District)
(716) 366-2230/dunkirkfirstumc@netsync.net
601 Washington Ave, Dunkirk, NY 14048
Judith M. Cole (716) 934-1576
Location: 601 Washington Ave, Dunkirk, NY 14048

Eagle Bridge UMC (Adirondack District)
leecap@konxions.org
41 E Main St, Cambridge, NY 12816-1226
Lee Capodagli (518) 396-0039
Location: 3939 NY Rte 67, Eagle Bridge, NY 12057

Eagle Harbor UMC (Genesee Valley District)
(585) 589-5480
13641 Phipps Rd, Albion, NY 14411
Susan M Boring (585) 589-0224
Location: 13407 Eagle Harbor Knowlesville Rd
Albion, NY 14411

Earlville UMC (Mohawk District)
(315) 691-2114/epumc@centralny.twcbc.com
www.epfumc.org
PO Box 67, Earlville, NY 13332
Nancy Araujo (315) 691-5824
Location: 20 N Main St, Earlville, NY 13332

East Aurora: Baker Memorial UMC (Niagara Frontier District)
(716) 652-0500/dorishb@bakerchurch.org
<http://bakerchurch.org/Home.wss>
345 Main St, East Aurora, NY 14052-1686
David C Derk (716) 652-3791
Location: 345 Main St, East Aurora, NY 14052

East Bloomfield UMC (Genesee Valley District)
(585) 657-7220/ebumc@frontiernet.net
eastbloomfieldumc.org
PO Box 6, 2 Park Place, East Bloomfield, NY 14443-0006
Jeri Kober
Location: 2 Park Place, East Bloomfield, NY 14443

East Greenbush - First UMC (Albany District)
(518) 477-9693/mail.egumc@verizon.net
<http://www.fumceg.org>
1 Gilligan Rd, East Greenbush, NY 12061-1715
Sundar Samuel (518) 477-9693
Location: 1 Gilligan Rd, East Greenbush, NY 12061

East Hamilton UMC (Mohawk District)
214 Madison St, Waterville, NY 13480
Moon Ho Kim (315) 841-8512
Location: Humphrey Rd Rte 12, Hubbardsville, NY 13355

East Homer UMC (Finger Lakes District)
2662 St Rte 13, Cortland, NY 13045
H Nelson Stafford Jr (607) 336-2242
Location: 2642 Truxton Rd (Rte 13), E Homer, NY 13056

East Otto UMC (Cornerstone District)
(716) 257-9452/hadley@netsync.net
PO Box 34, 7896 E Flats Rd, East Otto, NY 14729
Westley Tessey (716) 988-5967
Location: 7896 E Flats Rd, E Otto, NY 14729

2014 Upper New York Annual Conference Journal
III. DIRECTORIES - As of June 30, 2014

East Randolph UMC (Cornerstone District)
(716) 358-2433/erumc122@gmail.com
<http://erumc.com/our-pastor>
PO Box 67, East Randolph, NY 14730-0067
Rodney Mileham (716) 358-4613
Location: 122 Church St, East Randolph, NY 14730

East Rochester UMC (Genesee Valley District)
(585) 586-1968/erochumc@yahoo.com
www.eastrochesterumc.com
357 Fairport Rd, East Rochester, NY 14445-0407
Todd R Goddard (585) 678-1893
Location: 357 Fairport Rd, East Rochester, NY 14445

East Schuyler UMC (Mohawk District)
eastschuylerumc@adelphia.net
4022 Old State Rte 287, Remsen, NY 13438
Lyle Robison (315) 831-7072
Location: 118 Church Rd, Schuyler, NY 13340

East Syracuse United Church (Crossroads District)
(315) 463-6833/esyrchurch@verizon.net
<http://www.firstunitedchurchofeastsyracuse.org>
823 Franklin Park Dr, East Syracuse, NY 13057
Location: 823 Franklin Park Dr, East Syracuse, NY 13057

East Worcester UMC (Oneonta District)
(607) 397-9431/ndulkis@stny.rr.com
PO Box 665, East Worcester, NY 12064-0000
Nancy Dulkis (607) 638-9727
Location: 4 S Hill Rd, East Worcester, NY 12064

Easton UMC (Adirondack District)
edna.delnegro@gmail.com
<http://www.cooperativeparish.org>
12053 St Rte 40, Schaghticoke, NY 12154
Virginia Cornell (518) 695-4195
Location: 12053 St Rte 40, Easton, NY 12154

Eden UMC (Niagara Frontier District)
(716) 992-4211/edenumc1@verizon.net
<http://www.edennyumc.org>
2820 E Church St, Eden, NY 14057-1202
Helen J Hadley (716) 992-3586
Location: 2820 E Church St, Eden, NY 14057

Edinburg UMC (Albany District)
(518) 883-8349/pastorjudyhf@gmail.com
3 N Shore Rd, Edinburg, NY 12134-5421
Judith Humphrey-Fox (518) 654-7605
Location: 3 N Shore Rd, Edinburg, NY 12134

Edmeston UMC (Oneonta District)
6566 Craine Lake Rd, Hamilton, NY 13808
Rebecca Parry (315) 430-0532
Location: 3 North St, Edmeston, NY 13335

Edwards Chapel UMC (Cornerstone District)
(716) 355-9955/pastorphelps@windstream.net
9227 Cherry Hill Rd, Clymer, NY 14724-9767
Warren VanDewark (716) 664-1968
Location: 9227 Cherry Hill Rd, Clymer, NY 14724

Edwards UMC (Northern Flow District)
PO Box 132, Rensselaer Falls, NY 13680
Location: 185 Main St, Edwards, NY 13635

Elba UMC (Genesee Valley District)
(585) 757-9313
6201 Quaker Hill Rd, Elba, NY 14058
Harold N Coller (585) 343-9299
Location: 8 Chapel St, Elba, NY 14058

Ellenburg UMC (Adirondack District)
(518) 594-7538/umcellenburg@gmail.com
<http://www.umcellenburg.org>
PO Box 72, Ellenburg, NY 12933-0104
Gary Rhodehamel (518) 891-9287
Location: 5 Church St, Ellenburg Center, NY 12934

Ellington UMC (Cornerstone District)
(716) 287-2869
PO Box 361, Ellington, NY 14732-0361
Gordon G Damsteegt (716) 483-0858
Location: 776 W Main St, Ellington, NY 14732

Ellisburg UMC (Northern Flow District)
PO Box 125, Belleville, NY 13611
Mark Strader (315) 232-3663
Location: 4700 Rte 289, Ellisburg, NY 13636

Elm Park Oneonta UMC (Oneonta District)
(607) 432-6552/epumc1@gmail.com
<http://elmparkumc-oneonta.org/staff.html>
401 Chestnut St, Oneonta, NY 13820-0000
Olu W Harding (607) 267-4729
Location: 401 Chestnut St, Oneonta, NY 13820

Elma UMC (Niagara Frontier District)
(716) 652-5427/eumcCheryl@verizon.net
www.elmaunitedmethodist.com
2991 Bowen Rd, Elma, NY 14059
Daven W Oskvig (716) 836-3074
Location: 2991 Bowen Rd, Elma, NY 14059

Elmgrove UMC (Genesee Valley District)
(585) 247-4973/elmgroveumc@yahoo.com
www.elmgroveumc.org
1500 Spencerport Rd, Rochester, NY 14606
Kevin Slough (585) 944-5944
Location: 1500 Spencerport Rd, Gates, NY 14606

2014 Upper New York Annual Conference Journal
III. DIRECTORIES - As of June 30, 2014

Elmira Heights: Oakwood UMC (Mountain View District)
(607) 732-6042
212 Oakwood Ave, Elmira Heights, NY 14903
Frederick L Dyer II (607) 215-0393
Location: 212 Oakwood Ave, Elmira Heights, NY 14903

Elmira: New Beginnings UMC (Mountain View District)
(607) 734-2293/newbeginningsumc@stny.rr.com
<http://www.nbumc-elmira.org>
300 E Miller St, Elmira, NY 14904
Leanne Zeck (607) 734-3826
Location: 300 E Miller St, Elmira, NY 14904

Elmira: Riverside UMC (Mountain View District)
(607) 732-5737
325 Kingsbury Ave Ext, Corning, NY 14830
Gail Wilson (607) 936-6338
Location: 559 Spaulding St, Elmira, NY 14904

Elmira: Westside UMC (Mountain View District)
(607) 733-7033/wumc3.tripod.com
PO Box 3494, Elmira, NY 14905
Vincent W Howell (607) 767-6812
Location: Corner Foster Ave W First St, Elmira, NY 14905

Emmons UMC (Oneonta District)
(607) 547-8003/sbullard@WPE.com
5702 St Hwy 7, Oneonta, NY 13820
Albert C Bullard (607) 286-9948
Location: 5702 St Hwy 7, Oneonta, NY 13820

Endicott: Campville UMC (Binghamton District)
(607) 785-0901
6110 State Rte 17C, Endicott, NY 13760-7602
William C Prentice (607) 625-5090
Location: 6110 State Rte 17C, Campville, NY 13760

Endicott: Central Endicott UMC (Binghamton District)
(607) 754-6060/centralumc@stny.rr.com
www.centralumcendicott.org
17 Nanticoke Ave, Endicott, NY 13760-4875
Michelle Bogue-Trost (607) 785-7422
Location: 17 Nanticoke Ave, Endicott, NY 13760

Endicott: First Endicott UMC (Binghamton District)
(607) 748-7434/fumcendicott@gmail.com
www.facebook.com/FUMC.Endicott
53 McKinley Ave, Endicott, NY 13760-5414
Dale E Austin (607) 625-3446
Location: 53 McKinley Ave, Endicott, NY 13760

Endicott: Union Center UMC (Binghamton District)
(607) 748-6329/umcgospel@aol.com
<http://www.unioncenterumc.com>
128 Maple Dr, Endicott, NY 13760-6301
R. Brown Naik (607) 748-6329
Location: 128 Maple Dr, Endicott, NY 13760

Endicott: Wesley Endicott UMC (Binghamton District)
(607) 785-5349
1000 Day Hollow Rd, Endicott, NY 13760-1200
R. Brown Naik (607) 748-6329
Location: 1000 Day Hollow Rd, Endicott, NY 13760

Endwell UMC (Binghamton District)
(607) 754-5735/office@endwellumc.org
www.endwellumc.org
3301 Watson Blvd, Endwell, NY 13760-3596
Mark D Kimpland (607) 239-4721
Location: 3301 Watson Blvd, Endwell, NY 13760

Erieville UMC (Crossroads District)
3418 Hammocks Dr Apt 204,
Baldwinsville, NY 13027-4240
Location: 2600 Erieville Rd, Erieville, NY 13061

Erin UMC (Mountain View District)
(607) 739-0640/ErinUMC@aol.com
52 Church St, PO Box 12, Erin, NY 14838
Kevin Austin (607) 594-2893
Location: 52 Church St, Erin, NY 14838

Esperance-Sloansville UMC (Oneonta District)
(518) 875-6279/aslan123@netzero.net
PO Box 33, 121 Factory Street, Gallupville, NY 12073
Matthew Rowe (518) 872-4004
Location: 175 Main St, Esperance, NY 12066

Essex Community Church (Adirondack District)
(518) 963-7766/ecc@willex.com
PO Box 125, 2743 NYS Rte 22, Essex, NY 12936-0125
John Hunn (518) 963-4445
Location: 2743 NYS Rte 22, Essex, NY 12936

Evans Mills UMC (Northern Flow District)
(315) 642-3204/pemumc@yahoo.com
PO Box 129, Philadelphia, NY 13673
David Snyder (315) 642-3204
Location: 8668 Church St, Evans Mills, NY 13637

Fairport UMC (Genesee Valley District)
(585) 223-9560/fumc@fairportumc.org
fairportumc.org
31 W Church St, Fairport, NY 14450
Margaret A Scott (585) 442-3755
Location: 31 W Church St, Fairport, NY 14450

Falconer UMC (Cornerstone District)
(716) 665-2008/falconerumc@windstream.net
www.falconerumc.org
201 N Work St, Falconer, NY 14733
Brian Lothridge (716) 664-9997
Location: 201 N Work St, Falconer, NY 14733

2014 Upper New York Annual Conference Journal
III. DIRECTORIES - As of June 30, 2014

Farmington UMC (Genesee Valley District)
(585) 398-2626/office@farmingtonumc.com
www.farmingtonumc.com
5925 Cty Rd 41, Farmington, NY 14425
Jeffery E Long (585) 739-0075
Location: 5925 Cty Rd 41, Farmington, NY 14425

Fayetteville UMC (Crossroads District)
(315) 637-4413/ContactUS@FayettevilleUMC.org
www.fayettevilleumc.org
PO Box 158, Fayetteville, NY 13066
Robert O Sherburne (315) 692-2023
Location: 601 E Genesee St, Fayetteville, NY 13066

Fentonville UMC (Cornerstone District)
(716) 355-4508/csrhodes96@aol.com
106 Old Fentonville Rd, Frewsburg, NY 14738
Christopher Rhodes (716) 355-4508
Location: 106 Old Fentonville Rd, Frewsburg, NY 14738

Fernwood UMC (Crossroads District)
1491 State Rte 104, Parish, NY 13131
Edward Bennett (315) 298-5410
Location: Rte 41A, Fernwood, NY 13142

Fillmore Chapel UMC (Niagara Frontier District)
(716) 791-3815/fillmorechapel-church@yahoo.com
http://fillmorechapel.org
PO Box 110, Ransomville, NY 14131
Anne I Cole (716) 689-3053
Location: 2523 Youngstown Wilson Rd, Ransomville, NY 14131

Findley Lake UMC (Cornerstone District)
(716) 769-7532/flumcchurchoffice@gmail.com
PO Box 447, Findley Lake, NY 14736-0447
David J Cooke (716) 769-7425
Location: 2862 North Rd, Findley Lake, NY 14736

First Oneonta UMC (Oneonta District)
(607) 432-4102/secretary@firstumc-oneonta.org
www.firstumc-oneonta.org
66 Chestnut St, Oneonta, NY 13820-2428
Teressa Sivers
Location: 66 Chestnut St, Oneonta, NY 13820

Fleming Federated (Finger Lakes District)
(315) 253-6548
3524 Clinton Rd, Jordan, NY 13080
Glynn English (315) 689-1679
Location: 4981 St Rte 34, Auburn, NY 13021

Florence UMC (Mohawk District)
(315) 225-0675
11830 River Rd, Camden, NY 13316
Michael Tollerton (315) 533-6063
Location: 11830 River Rd, Camden, NY 13316

Floyd UMC (Mohawk District)
(315) 865-5722
PO Box 191, Stittville, NY 13469
Laurie Percival Pauley (315) 865-6913
Location: New Floyd Rd, Rte 365, Floyd, NY 13440

Fly Creek UMC (Oneonta District)
(607) 547-9946
PO Box 128, Fly Creek, NY 13337-0000
Sharon Rankins-Burd (315) 822-3342
Location: 852 Cty Hwy 26, Fly Creek, NY 13337

Fonda-Fultonville UMC (Albany District)
(518) 853-3311
PO Box 125, Fultonville, NY 12072-0125
Heidi Chamberlain (518) 843-1801
Location: 11 Montgomery St, Fultonville, NY 12072

Forestville UMC (Cornerstone District)
(716) 965-2506/tforestvilleuni@roadrunner.com
PO Box 176, 3 Park St, Forestville, NY 14062-0176
James D Hankey (716) 992-9291
Location: 3 Park St, Forestville, NY 14062

Fort Ann - Utd Protestant Church (Adirondack District)
(518) 639-8613/therevsauer@yahoo.com
PO Box 306, Fort Ann, NY 12827-0306
Sharon Sauer (518) 499-1826
Location: 5 Ann St, Fort Ann, NY 12827

Fort Plain UMC (Albany District)
(518) 993-3863
34 Gilbert Ave, Fort Plain, NY 13339
Alan Lee Griffith (518) 993-3645
Location: 39 Center St, Fort Plain, NY 13339

Fortsville UMC (Adirondack District)
(518) 793-7095/pdufford@cptelco.net
402 Fortsville Rd, Gansevoort, NY 12831-1573
Paul L Dufford Jr (518) 642-9984
Location: 402 Fortsville Rd, Gansevoort, NY 12831

Four Corners UMC (Niagara Frontier District)
(716) 532-4771
12929 Rte 438, Versailles, NY 14168-0172
David G Rood (716) 941-5703
Location: 12929 Rte 438, Versailles, NY 14168

Fowlerville UMC (Genesee Valley District)
3333 Fowlerville Rd, Caledonia, NY 14423
Kimberly Ferrel (585) 226-8071
Location: 3333 Fowlerville Rd, Caledonia, NY 14423

2014 Upper New York Annual Conference Journal
III. DIRECTORIES - As of June 30, 2014

Franklin UMC (Oneonta District)
(607) 829-2956/obejohn@frontiernet.net
PO Box 115, 465 Main St, Franklin, NY 13775-0000
John H Hill (607) 895-9917
Location: 465 Main St, Franklin, NY 13775

Fredonia: First UMC (Cornerstone District)
(716) 679-1513/ffumc@fredoniafirst.org
www.fredoniafirst.org
25 Church St, Fredonia, NY 14063
Stephen J Wiggers (716) 679-4961
Location: 25 Church St, Fredonia, NY 14063

Freeville UMC (Finger Lakes District)
(607) 844-8760
www.gbmg-umc.org/freeville
PO Box 166, Freeville, NY 13068
Paul Winkelman
Location: 39 Main St, Freeville, NY 13068

Frewsburg: Trinity UMC (Cornerstone District)
(716) 569-2615/trinityfrewsburg@yahoo.com
www.trinityumcfrewsburg.com
PO Box 544, 1230 Wigren Rd, Frewsburg, NY 14738
Cameron Lienhart (716) 569-3399
Location: 1230 Wigren Rd, Frewsburg, NY 14738

Freysbush UMC (Albany District)
(518) 993-3645/ftplainumchurch@juno.com
34 Gilbert Ave, Fort Plain, NY 13339
Alan Lee Griffith (518) 993-3645
Location: 620 Freysbush Rd, Fort Plain, NY 13339

Friend UMC (Finger Lakes District)
PO Box 348, Penn Yan, NY 14527
Thomas Wunder (315) 536-3779
Location: 4188 Friend Rd, Penn Yan, NY 14527

Friends in Christ UMC (Cornerstone District)
(585) 567-2293/friendsinchristumc@gmail.com
PO Box 184, 25 Minard St, Fillmore, NY 14735-0184
Nancy L Russell
Location: 25 Minard St, Fillmore, NY 14735

Friendship UMC (Cornerstone District)
(585) 973-3721/belfastunited@stny.rr.com
PO Box 487, 21 W Main St, Friendship, NY 14739-0487
Timothy Gleason
Location: 21 W Main St, Friendship, NY 14739

Fulton:First UMC (Crossroads District)
(315) 592-7347/umcfirst@centralny.twcbc.com
www.fultonfumc.org
1408 St Rte 176, Fulton, NY 13069
Michael Weeden (315) 402-2749
Location: 1408 St Rte 176, Fulton, NY 13069

Fulton:State Street UMC (Crossroads District)
(315) 592-4559/statestreetumc@gmail.com
http://www.stateumc.org
357 State St, Fulton, NY 13069
Marion Moore-Colgan
Location: 357 State St, Fulton, NY 13069

Gainesville UMC (Genesee Valley District)
(585) 493-9560
PO Box 342, 7 S Main St, Gainesville, NY 14066-0462
Linda Glantz (585) 476-2060
Location: 7 S Main St, Gainesville, NY 14066

Galilee UMC (Northern Flow District)
5201 CR Rte 6, Ogdensburg, NY 13669
Thomas Nichols (315) 393-2452
Location: 5129 Cty Rte 6 (Black Lake Rd), Galilee, NY 13669

Gallupville UMC (Oneonta District)
aslan123@netzero.net
PO Box 33, Gallupville, NY 12073-0033
Matthew Rowe (518) 872-4004
Location: 121 Factory St, Gallupville, NY 12073

Galway UMC (Adirondack District)
(518) 882-6520/revreedgumc@yahoo.com
www.galway-united-methodist-church.com/index.html
PO Box 303, Galway, NY 12074-0303
Kim Weihing Reed (518) 792-2602
Location: 2056 East St, Galway, NY 12074

Garwoods UMC (Mountain View District)
(607) 545-8356
10524 Cty Rd 15B, Canaseraga, NY 14822
Gregory White (585) 669-2535
Location: 10524 Cty Rd 15B, Canaseraga, NY 14822

Geneseo UMC (Genesee Valley District)
(585) 243-3160/office@geneseomethodist.org
4520 Genesee St, Geneseo, NY 14454
Keith E Griswold (585) 272-0214
Location: 4520 Genesee St, Geneseo, NY 14454

Geneva:First UMC (Finger Lakes District)
(315) 789-6550/genevafumc@fltg.net
www.1stumc.wix.com/genevany
340 Main St, Geneva, NY 14456
Tae Kun Kim
Location: 340 Main St, Geneva, NY 14456

Georgetown UMC (Mohawk District)
1858 Ladd Rd, DeRuyter, NY 13052
Christine Ladd (315) 852-6289
Location: Rte 80, Georgetown, NY 13072

2014 Upper New York Annual Conference Journal
III. DIRECTORIES - As of June 30, 2014

Gerry UMC (Cornerstone District)
(716) 985-4447
<http://www.gerryumc.org>
PO Box 187, Gerry, NY 14740-0187
Heather Allport-Cohon (716) 664-1557
Location: Rte 60, Gerry, NY 14740

Glenfield UMC (Mohawk District)
PO Box 9, Turin, NY 13473
Roger James Crout (315) 942-5001
Location: 6017 Widmeyer St, Glenfield, NY 13343

Glens Falls: Christ Church UMC (Adirondack District)
(518) 793-3468/christchurchglensfalls@gmail.com
<http://christchurchglensfalls.org>
54 Bay St, Glens Falls, NY 12801-3028
William A Mudge (315) 942-5245
Location: 54 Bay St, Glens Falls, NY 12801

Gloversville: Foothills UMC (Albany District)
(518) 725-961/foothillsumc@foothillsunitedmethodist.org
www.foothillsunitedmethodist.org
17 Fremont St, Gloversville, NY 12078-3205
Edward A Hackett Jr (518) 952-7284
Location: 17 Fremont St, Gloversville, NY 12078

Gloversville: North Main St UMC (Albany District)
(518) 725-7323/nmumc1@frontiernet.net
316 N Main St, Gloversville, NY 12078-2141
Christopher Hamm (518) 725-2776
Location: 316 N Main St, Gloversville, NY 12078

Gorham UMC (Finger Lakes District)
(585) 526-6737/<http://www.freewebs.com/gorhamumc>
PO Box 225, Gorham, NY 14461
Katharine M Benton (585) 526-6818
Location: 4746 S St, Gorham, NY 14461

Gouverneur UMC (Northern Flow District)
(315) 287-2440/1stumc@centralny.twcbc.com
www.gouverneurumc.org
PO Box 157, Gouverneur, NY 13642
Beth O Benham (315) 375-4108
Location: 34 Grove St, Gouverneur, NY 13642

Gowanda UMC (Niagara Frontier District)
(716) 532-4092
30 N Chapel St, Gowanda, NY 14070-1113
Chris R Klimecko
Location: 30 N Chapel St, Gowanda, NY 14070

Granby Center UMC (Crossroads District)
51 Old Maple Ave, Fulton, NY 13069
Dean Flemming (315) 562-7222
Location: 420 Cty Rte 3, Fulton, NY 13069

Grand Island: Trinity UMC (Niagara Frontier District)
(716) 773-3322/gitumc@gitumc.org
www.gitumc.org
PO Box 38, Grand Island, NY 14072-0038
Larry R Baird (716) 774-8397
Location: 2100 Whitehaven Rd, Grand Island, NY 14072

Great Bend:Woolworth Memorial UMC
(Northern Flow District)
(315) 493-1781/woolworthmemorial@yahoo.com
PO Box 189, Great Bend, NY 13643
Linda J Harris (315) 493-1781
Location: 25100 Cty Rte 197, Great Bend, NY 13643

Great Valley UMC (Cornerstone District)
(716) 945-4375/greatvalleyumc@gmail.com
PO Box 97, 5063 Rte 219, Great Valley, NY 14741
John Green (716) 704-9829
Location: 5242 Rte 219, Great Valley, NY 14741

Greece UMC (Genesee Valley District)
(585) 225-1880/greeceumc@frontiernet.net
www.greeceumc.org
1924 Maiden Ln, Rochester, NY 14626
Matthew H Stengel
Location: 1924 Maiden Ln, Greece, NY 14626

Green Island UMC (Albany District)
(518) 273-5531
PO Box 1523, Green Island, NY 12183-1523
John Greenough (518) 874-4253
Location: 89 Hudson St, Green Island, NY 12183

Greene UMC (Binghamton District)
(607) 656-8363/greenefumc@yahoo.com
www.fumcgreene.com
32-34 S Chenango St, Greene, NY 13778-1232
Amy Gregory (607) 875-4079
Location: 32 S Chenango St, Greene, NY 13778

Greenwich - Centenary UMC (Adirondack District)
(518) 692-2560/centenaryumcgreenwich@gmail.com
centenary-greenwich.org
1 Gray Ave, Greenwich, NY 12834-1123
Debra Peacock (518) 638-8979
Location: 1 Gray Ave, Greenwich, NY 12834

Greenwood UMC (Mountain View District)
PO Box 966, 2716 St Rte 248, Greenwood, NY 14839
Daniel Knopf (607) 359-4721
Location: 2716 Main St, Greenwood, NY 14839

Greig UMC (Mohawk District)
PO Box 9, Turin, NY 13473
Roger James Crout (315) 942-5001
Location: Main St, Greig, NY 13345

2014 Upper New York Annual Conference Journal
III. DIRECTORIES - As of June 30, 2014

Grindstone Island UMC (Northern Flow District)
(315) 686-3113
www.GIUMC.org
11440 N Shore Rd, Clayton, NY 13624
Jeffrey McArn (315) 686-3113
Location: 11440 N Shore Rd, Clayton, NY 13624

Grosvenors Corners UMC (Oneonta District)
1148 Grosvenors Corners Rd, Central Bridge, NY 12035
MaryEllen Moore (518) 827-5232
Location: 1148 Grosvenor Corners Rd
Grosvenor Corners, NY 12035

Groveland Federated Parish (Genesee Valley District)
(585) 658-2122/dhotch2@frontiernet.net
6616 Groveland Hill Rd, Groveland, NY 14462
Dorothy Hotchkiss (585) 335-8418
Location: 6616 Groveland Hill Rd, Groveland, NY 14462

Guilford UMC (Oneonta District)
(607) 895-6383
PO Box 89, Cty Rd 35 (Main St), Guilford, NY 13780-0000
Barbara Ibarra (518) 254-7033
Location: Main St, Guilford, NY 13780

Hagaman UMC (Albany District)
(518) 843-4664/cleonar2@nycap.rr.com
PO Box 368, Hagaman, NY 12086-0368
Cynthia Leonard (518) 842-1357
Location: 122 S Pawling St, Hagaman, NY 12086

Hale Eddy UMC (Binghamton District)
(607) 467-2290
107 Second St, Deposit, NY 13754
Raymond E Bartholomew (607) 372-3314
Location: 65 Church St, Hancock, NY 13783

Hamburg UMC (Niagara Frontier District)
(716) 649-8080/hamburgunitedmethodist@verizon.net
www.humc-ny.org
116 Union St, Hamburg, NY 14075
Jay G Roberts (716) 649-2320
Location: 116 Union St, Hamburg, NY 14075

Hamilton:Park UMC (Mohawk District)
(315) 824-1894/office@parkmethodist.org
http://www.parkmethodist.org
PO Box 54, Hamilton, NY 13346
Marilyn Baissa (315) 768-2751
Location: 17 Broad St, Hamilton, NY 13346

Hamlet UMC (Cornerstone District)
jimcaroldill@hughes.net
1119 Rte 83, South Dayton, NY 14138
Carol Dill (716) 257-5661
Location: 1119 Rte 83, South Dayton, NY 14138

Hamlin UMC (Genesee Valley District)
(585) 964-2244
PO Box 64, 1742 Lake Rd, Hamlin, NY 14464
Kelly Carner (315) 986-7494
Location: 1742 Lake Rd, Hamlin, NY 14464

Hammondsport UMC (Mountain View District)
(607) 569-3511/humc12@frontier.com
http://www.hammondspportumc.org
PO Box 44, Hammondsport, NY 14840
Paul Rowley (607) 569-3710
Location: 35 Lake St, Hammondsport, NY 14840

Hannibal Center-South Hannibal UMC
(Crossroads District)
861 Oneida St, Fulton, NY 13069
Gregory Beasley (315) 592-5185
Location: 512 Cty Rt 21, Hannibal, NY 13074

Hannibal UMC (Crossroads District)
(315) 564-5346
PO Box 89, Hannibal, NY 13074
Dean Flemming (315) 562-7222
Location: West Church Sts, Hannibal, NY 13074

Harkness UMC (Adirondack District)
(518) 834-7577/ediepoland@aol.com
www.KeesevilleHarknessumc.com
1691A Front St, Keeseville, NY 12944-0000
Edith A Poland (518) 834-7555
Location: 780 Hallock Hill Rd, Harkness, NY 12944

Harmony UMC (Finger Lakes District)
(607) 844-3618
PO Box 71, Harford, NY 13784
Brett Johnson (607) 844-5537
Location: 726 Rte 221, Harford, NY 13784

Harpursville UMC (Binghamton District)
(607) 240-9139/sshields@echoes.net
PO Box 23, Harpursville, NY 13787
Susan D Crawson-Brizzolara (607) 240-9139
Location: Rte 79, Harpursville, NY 13787

Harris Hill UMC (Niagara Frontier District)
(716) 632-4688/hhumc@roadrunner.com
www.harrishillumc.org
8495 Main St, Williamsville, NY 14221
Katie A Zettle (716) 807-6451
Location: 8495 Main St, Williamsville, NY 14221

Harrisville UMC (Northern Flow District)
(315) 543-2906/harrisvilleumc@yahoo.com
harrisvillenaturalbridgeumc.weebly.com
PO Box 185, 14294 Maple St, Harrisville, NY 13648
Frances K Hemstreet (315) 493-0975
Location: 14294 Maple St, Harrisville, NY 13648

2014 Upper New York Annual Conference Journal
III. DIRECTORIES - As of June 30, 2014

Hartford UMC (Adirondack District)
(518) 632-5894/hartfordnyumc@yahoo.com
www.hartfordnyumc.com
PO Box 116, Hartford, NY 12838-0116
Kelly Warner (518) 636-3756
Location: 47 Cty Rte 23, Hartford, NY 12838

Hartland UMC (Niagara Frontier District)
(716) 772-2376/titus08@verizon.net
PO Box 98, Gasport, NY 14067
Cheryl A Brown
Location: 8017 Ridge Rd, Gasport, NY 14067

Hartwick UMC (Oneonta District)
(607) 432-0397/hartwickumc@gmail.com
http://hartwickumc.weebly.com
3040 County Highway 11, Hartwick, NY 13348
Richard Howard (607) 432-0397
Location: 3080 Cty Rt 11, Hartwick, NY 13348

Hawkinsville UMC (Mohawk District)
clarkthevip2@yahoo.com
PO Box 488, Lyons Falls, NY 13368
Location: 3072 Millers-Woods Rd, Boonville, NY 13309

Hemlock UMC (Genesee Valley District)
(585) 367-3138
PO Box 147, Hemlock, NY 14466
Matthew Finch (585) 694-0396
Location: 4616 Main St (Rte 15A), Hemlock, NY 14466

Henderson UMC (Northern Flow District)
(315) 846-5436
PO Box 125, Belleville, NY 13611
Rebekah Solar
Location: 8871 St Rte 178, Henderson, NY 13650

Henrietta Faith UMC, (Genesee Valley District)
(585) 334-1180/office@faithumcny.org
www.faitumcny.org
174 Pinnacle Rd, Rochester, NY 14623
Hoyt W Brown (585) 359-0659
Location: 174 Pinnacle Rd, Rochester, NY 14623

Herkimer UMC (Mohawk District)
(315) 866-1349/firstunitedmethodist@ntcnet.com
www.herkimerumc.org
PO Box 88, Herkimer, NY 13350
Janet L Gleason (315) 219-5169
Location: 127 N Prospect St, Herkimer, NY 13350

Hermon UMC (Northern Flow District)
PO Box 132, Rensselaer Falls, NY 13680
John Frary (315) 347-3935
Location: Church St, Hermon, NY 13652

Heuvelton UMC (Northern Flow District)
(315) 713-4389
PO Box 344, Heuvelton, NY 13654
Jenni Piatt (315) 713-4389
Location: 31 Lisbon St, Heuvelton, NY 13654

Hicks UMC (Mountain View District)
640 Grover Rd, Lockwood, NY 14859
Robert Benjamin (607) 598-8208
Location: 2283 Wyncoop Creek Rd, Lockwood, NY 14859

Hilton UMC (Genesee Valley District)
(585) 392-8761/humc98@rochester.rr.com
http://www.humcny.org
21 West Ave, Hilton, NY 14468
Jennifer L Green (585) 392-8094
Location: 21 West Ave, Hilton, NY 14468

Hinsdale UMC (Cornerstone District)
(716) 557-8812
Main Flannigan Sts, Hinsdale, NY 14743
Richard "Buck" Young (716) 354-4321
Location: Main Flannigan Sts, Hinsdale, NY 14743

Hogansburg UMC (Northern Flow District)
PO Box 983, Akwesane, NY 13655
Donald C Alexander (518) 358-9761
Location: St Regis Rd, Hogansburg, NY 13655

Holland UMC (Niagara Frontier District)
(716) 537-9547/chaplain1504@netscape.com
http://www.hollandmethodist.org
PO Box 52, Holland, NY 14080-0052
Davis Kubiak
Location: 11699 Partridge Rd, Holland, NY 14080

Holley: Disciples UMC (Genesee Valley District)
(585) 638-6383/disciplesoffice@yahoo.com
4410 Holley Byron Rd, Holley, NY 14470
John F Laskowski
Location: 4410 Holley Byron Rd, Holley, NY 14470

Homer UMC (Finger Lakes District)
(607) 749-3260/Secretary@HomerFirstUMC.org
www.homerfirstumc.org
18 Cayuga St, Homer, NY 13077
Rachel Morse (607) 749-3260
Location: 16 Cayuga St, Homer, NY 13077

Honeoye Falls UMC (Genesee Valley District)
(585) 624-3387/office.hfumc@gmail.com
honeoyefallsumc.org
31 East St, Honeoye Falls, NY 14472
Mary Rublee (585) 497-7041
Location: 31 East St, Honeoye Falls, NY 14472

2014 Upper New York Annual Conference Journal
III. DIRECTORIES - As of June 30, 2014

Hope UMC of Niagara County (Niagara Frontier District)
(716) 731-9737/hopeumchurch@roadrunner.com
PO Box 304, 2914 Upper Mountain Rd
Sanborn, NY 14132-0304
Matthew D Kofahl (716) 754-2051
Location: 2914 Upper Mountain Rd, Sanborn, NY 14132

Hornell UMC (Mountain View District)
(607) 324-3281/umcsecretary@verizon.net
<http://www.umchornell.com>
PO Box 308, Hornell, NY 14843
Marian F Luce (585) 243-0916
Location: 7528 N Main St Ext, Hornell, NY 14843

Horseheads UMC (Mountain View District)
(607) 739-1943/hhdsfirstumc@stny.rr.com
www.hhdsunc.org
1034 W Broad St, Horseheads, NY 14845
Rhonda L Kouterick
Location: 1034 W Broad St, Horseheads, NY 14845

Hudson Falls UMC (Adirondack District)
(518) 747-6832/hfumc@verizon.net
www.hudsonfallsumc.org
227 Main St, Hudson Falls, NY 12839-1816
Derek Hansen (518) 636-0746
Location: 227 Main St, Hudson Falls, NY 12839

Huntersland UMC (Oneonta District)
(518) 827-4270/ccoltrain@midtel.net
PO Box 726, Middleburgh, NY 12122-0726
Carol Coltrain (518) 827-4270
Location: 1355 Huntersland Rd, Middleburgh, NY 12122

Hyndsville UMC (Oneonta District)
(518) 234-3017/dmsbhouc@midtel.net
5800 St Rte 10, Cobleskill, NY 12043-6707
David Houck (518) 827-6386
Location: 5688 St Rte 10, Cobleskill, NY 12043

Indian Falls UMC (Niagara Frontier District)
(585) 762-9105/indianfallsumc@gmail.com
<http://www.indianfalls-umc.org>
7908 Alleghany Rd, Corfu, NY 14036-9724
Karen S Grinnell (585) 750-7381
Location: 7908 Alleghany Rd, Corfu, NY 14036

Indian Lake UMC (Adirondack District)
(518) 648-5441
PO Box 391, Indian Lake, NY 12842
Nina Dickinson (518) 648-5302
Location: Rte 28 (Main St), Indian Lake, NY 12842

Ionia UMC (Genesee Valley District)
(585) 657-6984/iumchurch@frontiernet.net
<http://ioniaumc.org>
PO Box 8, Ionia, NY 14475-0008
Julie Foos (585) 723-9503
Location: 2120 Elton Rd, Ionia, NY 14475

Ira UMC (Crossroads District)
sgj@twcnr.rr.com
700 Fay St, Fulton, NY 13069
Judy Alderman (315) 415-9146
Location: 12479 Ferris Rd, Cato, NY 13033

Ischua Union Church (Cornerstone District)
5623 Rte 16, Ischua, NY 14743
Richard "Buck" Young (716) 354-4321
Location: 5623 Rte 16, Ischua, NY 14743

Italy Valley UMC (Mountain View District)
9 Porter St, Prattsburgh, NY 14873
Kathy Dye (607) 661-5988
Location: 915 Italy Valley Rd, Naples, NY 14512

Ithaca:Forest Home Chapel UMC (Finger Lakes District)
<http://www.foresthomechapelumc.org>
224 Forest Home Dr, Ithaca, NY 14850
Rebecca W Dolch (607) 351-7416
Location: 222 Forest Home Dr, Ithaca, NY 14850

Ithaca:St. Paul's UMC (Finger Lakes District)
(607) 273-5971/office@stpaulsithaca.org
www.stpaulsithaca.org
402 N Aurora St, Ithaca, NY 14850
John W McNeill (607) 256-8587
Location: 402 N Aurora St, Ithaca, NY 14850

Jacksonville Community (Finger Lakes District)
<http://www.jcumc.com>
229 Hector St, Ithaca, NY 14850
Nelson Reppert (607) 592-9166
Location: Trumansburg Rd, Jacksonville, NY 14854

Jamestown: Camp Street UMC (Cornerstone District)
(716) 488-4085/campstreetumchurch@windstream.net
www.campstreetumchurch.com
110 Sanford Dr, Jamestown, NY 14701
Kevin Costner (716) 664-7365
Location: 110 Sanford Dr, Jamestown, NY 14701

Jamestown: Christ First UMC (Cornerstone District)
(716) 664-5803/c1umcjt@netsync.net
www.christfirstjamestown.com
663 Lakeview Ave, Jamestown, NY 14701
Natalie A Hanson (716) 665-5857
Location: 663 Lakeview Ave, Jamestown, NY 14701

Jamestown: Kidder Memorial UMC (Cornerstone District)
(716) 488-1680/kidderchurch@windstream.net
www.kidderchurch.org
381 S Main St, Jamestown, NY 14701
Rick LaDue (716) 969-0432
Location: 381 S Main St, Jamestown, NY 14701

2014 Upper New York Annual Conference Journal
III. DIRECTORIES - As of June 30, 2014

Jamestown: New Beginnings Fellowship UMC (Cornerstone District)
(716) 664-6140/nbf1427@gmail.com
www.nbfjamestown.org
1427 Warren Jamestown Blvd
Jamestown, NY 14701-9217
Kenneth W Hodgins (716) 569-3474
Location: 1427 Warren Jamestown Blvd
Jamestown, NY 14701

Jamesville Community Church (Crossroads District)
(315) 492-1465/jvilchurch@aol.com
http://www.jamesvillecommunitychurch.org
PO Box 277, Jamesville, NY 13078
Mark C Harrison (315) 492-9213
Location: 6300 E Seneca Turnpike, Jamesville, NY 13078

Jasper United Church (Mountain View District)
(607) 792-3505
3761 N Main St, Drawer 6, Jasper, NY 14855
Location: 3671 NYS Rte 417, Jasper, NY 14855

Jenksville UMC (Binghamton District)
(607) 642-3227
8064 W Creek Rd, Berkshire, NY 13736
Viki S Andrews (607) 659-7165
Location: 8064 W Creek Rd, Berkshire, NY 13736

Johnson City: Lao Good News UMC
(Binghamton District)
LaoandThaiUMC@yahoo.com
27 Dayton St, Johnson City, NY 13790
Sonexay Chanthasone (607) 240-7716
Location: 27 Dayton St, Johnson City, NY 13790

Johnson City: Sarah Jane Johnson Memorial UMC
(Binghamton District)
(607) 797-3938/sjjmumc@gmail.com
http://www.sjjumc.com
308 Main St, Johnson City, NY 13790-2051
Hyun Joon Kim (607) 748-3228
Location: 308 Main St, Johnson City, NY 13790

Johnson City: Westover UMC (Binghamton District)
(607) 729-3893/ejensen805@yahoo.com
27 Dayton St, Johnson City, NY 13790-1735
Eric Jensen (607) 237-0414
Location: 27 Dayton St, Johnson City, NY 13790

Johnsonburg UMC (Niagara Frontier District)
(585) 535-7015
3025 Rte 98, Varysburg, NY 14167
Robert D Oyer (585) 638-5565
Location: 3025 Rte 98, Varysburg, NY 14167

Johnsonville: Christ UMC (Albany District)
(518) 753-4070/cmourice@nycap.rr.com
PO Box 12, 22 Bridge Street
Johnsonville, NY 12094-0012
Camillus J Mourice (518) 753-8028
Location: 22 Bridge St, Johnsonville, NY 12094-0012

Jonesville UMC (Albany District)
(518) 877-7332/jville@nycap.rr.com
www.jonesvilleumc.org
963 Main St, Clifton Park, NY 12065-1011
David L. Lockwood (518) 877-8475
Location: 963 Main St, Clifton Park, NY 12065-1011

Jordan UMC (Crossroads District)
(315) 689-3499/jordannyumc@verizon.net
www.jordanumc.org
PO Box 916, Jordan, NY 13080
Glen T Hardman
Location: 63 Elbridge St, Jordan, NY 13080

Jordanville Federated Church (Mohawk District)
833 Jordanville Rd, Ilion, NY 13357
Location: 209 Main St, Jordanville, NY 13361

Kanona UMC (Mountain View District)
(607) 776-6651/fdyer2@stny.rr.com
PO Box 174, Kanona, NY 14856
Alan J Jones
Location: 7631 St Rte 53 (Main St), Kanona, NY 14856

Keeseville UMC (Adirondack District)
(518) 834-7577/ediepoland@aol.com
www.KeesevilleHarknessumc.com
1691A Front St, Keeseville, NY 12944-3501
Edith A Poland (518) 834-7555
Location: 1699 Front St, Keeseville, NY 12944

Kendall UMC (Genesee Valley District)
(585) 659-8458
http://www.townofkendall.com/KendallUnitedMethodistChurch.htm
PO Box 464, Kendall, NY 14476-0464
Sara Merle (585) 659-8458
Location: 1814 Kendall Rd, Kendall, NY 14476

Kendrew UMC (Northern Flow District)
C/O Margaret Hance, PO Box 58
Rensselaer Falls, NY 13680
Thomas Nichols (315) 393-2452
Location: Rte 812 Stevenson Rd, Kendrew, NY 13680

Kenmore UMC (Niagara Frontier District)
(716) 875-5091/info@kenmoreumc.org
www.kenmoreumc.org
32 Landers Rd, Kenmore, NY 14217
Peter W LeValley (716) 873-4555
Location: 32 Landers Rd, Kenmore, NY 14217

2014 Upper New York Annual Conference Journal
III. DIRECTORIES - As of June 30, 2014

Kennedy: First UMC (Cornerstone District)
(716) 267-2645/kennedy1stumc@windstream.net
www.kennedy1stumc.org
PO Box 115, 3594 Church St, Kennedy, NY 14747-0115
Jennifer J Delahoy (716) 287-3099
Location: 3594 Church St, Kennedy, NY 14747

Killawog UMC (Binghamton District)
(607) 642-9556/janlaughlin3@gmail.com
<http://www.gbgm-umc.org/killawogumc/index.htm>
PO Box 103, P.O. Box 103, Killawog, NY 13794
Thomas E Mott (607) 692-4762
Location: Jennings Creek Rd, Killawog, NY 13794

Kirkville UMC (Crossroads District)
(315) 656-8637
PO Box 97, Kirkville, NY 13082
Bruce F Webster
Location: 8317 Poolsbrook Rd, Kirkville, NY 13082

Kirkwood First UMC (Binghamton District)
(607) 775-3785
PO Box 394, Kirkwood, NY 13795
Diane E Prentice (607) 625-5090
Location: 255 Main St, Kirkwood, NY 13795

Knapp Creek: Trinity UMC (Cornerstone District)
131 North 9th St, Olean, NY 14760
Gerald C Piper (716) 543-5954
Location: 208 Rt 16 S, Olean, NY 14760

Knowlesville UMC (Niagara Frontier District)
(585) 798-3173/kumcnews@gmail.com
3622 Knowlesville Rd, Knowlesville, NY 14479
Christopher Wylie (585) 798-5710
Location: 3622 Knowlesville Rd, Knowlesville, NY 14479

Korean Mission UMC of Rochester
(Genesee Valley District)
(585) 662-5560/www.kmumc.com
174 Pinnacle Rd, Rochester, NY 14623
Jinkook Lee (585) 544-0494
Location: 174 Pinnacle Rd, Rochester, NY 14623

Lairdsville UMC (Mohawk District)
(315) 853-3340
PO Box 477, Westmoreland, NY 13490
Diane WoodworthWright (315) 655-1089
Location: 6925 Rte 5, Clinton, NY 13323

Lake George UMC (Adirondack District)
Daverouth@Verizon.net
78 Montcalm St, Lake George, NY 12845
Location: 78 Montcalm St, Lake George, NY 12845

Lake Luzerne UMC (Adirondack District)
(518) 696-2554/llscumc@gmail.com
PO Box 529, Lake Luzerne, NY 12846-0529
Casey Bradley (518) 461-6673
Location: 24 Main St, Lake Luzerne, NY 12846

Lake Placid - Adirondack Comm Church (Adirondack District)
(518) 523-3753/info@adkcomchurch.org
www.adkcomchurch.org
PO Box 511, 2583 Main St, Lake Placid, NY 12946-0511
John A Martin (518) 302-5090
Location: 2583 Main St, Lake Placid, NY 12946

Lake Pleasant UMC (Adirondack District)
(518) 548-7811/dtburgess1@yahoo.com
<http://www.speculatorny.com/Grace-LP-UMC>
PO Box 141, Speculator, NY 12164-0141
Daniel Burgess (518) 548-7811
Location: Rte 8, Speculator, NY 12164

Lakewood UMC (Cornerstone District)
(716) 763-9345/lakewoodumc@windstream.net
<http://www.gbgm-umc.org/lkwumc/index.htm/Welcome.html>
164 Shadyside Ave, Lakewood, NY 14750-1399
Nicholas Perry (716) 357-5441
Location: 164 Shadyside Ave, Lakewood, NY 14750

Lancaster: Faith UMC (Niagara Frontier District)
(716) 683-5293/faithlancaster@verizon.net
www.faithlancaster.org
5505 Broadway, Lancaster, NY 14086
Thomas A LeBeau (716) 601-7557
Location: 5505 Broadway, Lancaster, NY 14086

Lansing UMC (Finger Lakes District)
(607) 533-4070/LUMCoffice@twcnny.rr.com
www.lansingunited.org
32 Brickyard Rd, Lansing, NY 14882
Jane F Sautter
Location: 32 Brickyard Rd, Lansing, NY 14882

Laona Emmanuel UMC (Cornerstone District)
(716) 672-2497/laonaumc@netsync.net
<http://www.laonaumc.com/#!about>
9636 Wilson Rd, Fredonia, NY 14063
Michael S Spell (716) 679-9743
Location: 9636 Wilson Rd, Fredonia, NY 14063

Lassellville UMC (Mohawk District)
315 738 7096/rlindsay2@roadrunner.com
5861 St Hwy 29, St. Johnsville, NY 13452
Robert Lindsay (315) 738-7096
Location: 5790 St Hwy 29, St. Johnsville, NY 13452

2014 Upper New York Annual Conference Journal
III. DIRECTORIES - As of June 30, 2014

Latham - Calvary UMC (Albany District)
(518) 785-5142/calvarymeth@verizon.net
calvaryumclatham.org
15 Ridge Pl, Latham, NY 12110-2950
Janet AM James
Location: 15 Ridge Pl, Latham, NY 12110

Ledyard UMC (Finger Lakes District)
ledyardumc@hotmail.com
40 Frances St, Auburn, NY 13021
Penny Sutterby (315) 771-6918
Location: 1609 Rte 34B, Ledyard, NY 13026

Lee Center UMC (Mohawk District)
(315) 337-3358/centerpointumcs@aol.com
<http://www.ourchurch.com/member/c/centerpointumcs>
PO Box 142, Lee Center, NY 13363
Debra Wollaber (315) 336-9429
Location: 5533 Main St, Lee Center, NY 13363

Lee UMC (Mohawk District)
(315) 336-9124
PO Box 143, Taberg, NY 13471
Patricia Johnson (315) 796-6004
Location: Rte 69, Taberg, NY 13471

Leonardsville UMC (Mohawk District)
(315) 855-4123
PO Box 198, 2047 St Rte 8, Leonardsville, NY 13364
Richard Anderson (607) 847-8194
Location: 2051 St Rte 8, Leonardsville, NY 13364

LeRoy UMC (Genesee Valley District)
(585) 768-8980/leroymethodist@yahoo.com
10 Trigon Park, LeRoy, NY 14482
David Jones (585) 360-4706
Location: 10 Trigon Park, LeRoy, NY 14482

Limestone UMC (Cornerstone District)
(716) 925-7410/Rotor2@roadrunner.com
PO Box 321, Limestone, NY 14753-0321
Robert Beard (585) 968-0384
Location: 511 Main St, Limestone, NY 14753

Little Meadows UMC (Binghamton District)
(570) 623-2746/cualum86@stny.rr.com
PO Box 328, Little Meadows, PA 18830
Paul D Reed (607) 687-7161
Location: 843 Pennsylvania Ave
Little Meadows, PA 18830

Little Utica UMC (Crossroads District)
(315) 678-2270/info@littleuticaumc.org
<http://www.littleuticaumc.org>
9100 Prine Rd, Baldwinville, NY 13027-9628
Michaela E St. Marie (315) 687-3241
Location: 1459 Lamson Rd, Phoenix, NY 13135

Little Valley: First UMC (Cornerstone District)
(716) 938-6150/lvumc@atlanticbb.net
www.littlevalleyumc.org
PO Box 221, 109 Court St, Little Valley, NY 14755-0221
Nathanael E Lange (716) 938-4009
Location: 109 Court St, Little Valley, NY 14755

Liverpool First UMC (Crossroads District)
(315) 457-5180/lfumc@twcny.rr.com
www.liverpoolfirstumc.org
604 Oswego St, Liverpool, NY 13088
Brian S Homan (607) 283-1294
Location: 604 Oswego St, Liverpool, NY 13088

Livonia, UMC of (Genesee Valley District)
(585) 346-3511/umcl@rochester.rr.com
<http://umcl.us>
PO Box 23, 21 Summers St, Livonia, NY 14487-0023
Daniel J Finch (585) 346-6201
Location: 21 Summers St, Livonia, NY 14487

Lockport: Clinton Street UMC (Niagara Frontier District)
(716) 433-6227
50 N Adam St, Lockport, NY 14094
Cheryl A Brown
Location: 50 N Adam St, Lockport, NY 14094

Lockport: Emmanuel UMC (Niagara Frontier District)
(716) 433-2838/lkptemman@aol.com
<http://www.lockportemmanuelumc.org>
75 East Ave, Lockport, NY 14094
Duane W Priset (716) 439-4480
Location: 75 East Ave, Lockport, NY 14094

Lockwood UMC (Binghamton District)
(607) 342-1335/seligerc@hotmail.com
PO Box 23, Lockwood, NY 14859
Cindy Schulte (607) 564-0258
Location: 95 Church St, Lockwood, NY 14859

Long Lake UMC (Adirondack District)
(518) 582-2421/pastorcarol@frontiernet.net
PO Box 311, 5555 St Rte 28N, Newcomb, NY 12852-0311
Carol Anne Ames (518) 582-2421
Location: Rte 30, Long Lake, NY 12847

Lorraine UMC (Northern Flow District)
(315) 232-9686
PO Box 380, Mannsville, NY 13661
Mary T Drake (315) 465-6385
Location: 20560 Rte 189, Lorraine, NY 13659

Lowell UMC (Mohawk District)
101 Lou St, Chittenango, NY 13037
Frederick L Bailey (315) 510-3464
Location: Lowell Rd Rte 26, Lowell, NY 13490

2014 Upper New York Annual Conference Journal
III. DIRECTORIES - As of June 30, 2014

Lowville UMC (Northern Flow District)
(315) 376-2123/lumcmumc@yahoo.com
www.lowvilleumc.org
7618 N State St, Lowville, NY 13367
Beth O'Neil (315) 376-2123
Location: 7618 N State St, Lowville, NY 13367

Lycoming UMC (Crossroads District)
(315) 342-6355/lycomingumc@verizon.net
www.lycomingumc.org
PO Box 51, Lycoming, NY 13093
Benjamin O'Connor (315) 676-4814
Location: 174 Minor Rd, Lycoming, NY 13093

Lyndonville UMC (Niagara Frontier District)
(585) 765-9313/lyndonvilleumc@gmail.com
PO Box 483, Lyndonville, NY 14098-0483
Beth Malone (585) 367-3034
Location: 102 N Main St, Lyndonville, NY 14098

Lyon Mountain UMC (Adirondack District)
revmarty@westelcom.com
465 Wilfred King Rd, Ellenburg Depot, NY 12935-3330
Martha Connor (518) 492-7002
Location: 3909 Rte 374, Lyon Mtn, NY 12952

Lyons UMC (Finger Lakes District)
(315) 946-6035/lumc@rochester.rr.com
http://www.lyonsumc.com
93 William St, Lyons, NY 14489
Ellen L Knight (315) 398-4081
Location: 93 William St, Lyons, NY 14489

Macedon Center UMC (Genesee Valley District)
(315) 986-2306/mcspumc@verizon.net
www.gbmg-umc.org/mcspumc
1160 Macedon Center Rd, Macedon Center, NY 14502
Sonya K Mauser (585) 205-0308
Location: 1160 Macedon Center Rd
Macedon Center, NY 14502

Machias UMC (Cornerstone District)
(716) 353-4641/rnpreston@hotmail.com
PO Box 303, 9741 Rte 16, Machias, NY 14101
Nancy Preston (716) 942-6651
Location: 9741 Rte 16, Machias, NY 14101

Madison UMC (Mohawk District)
PO Box 186, Madison, NY 13402
Raymond Lighthall (315) 495-5723
Location: 7342 US 20, Madison, NY 13402

Madrid United Church (Northern Flow District)
(315) 322-4089/ucmadrid@centralny.twcbc.com
PO Box 7, Madrid, NY 13660
Helen Beck (315) 322-4163
Location: 6 Cross St, Madrid, NY 13660

Magnolia UMC (Cornerstone District)
(716) 789-3220/cgbowen@yahoo.com
PO Box 16, Stow, NY 14785-0016
John R Bowen (716) 326-4810
Location: 3969 Rte 394, Stow, NY 14785

Maine Federated Church (Binghamton District)
(607) 862-3387/mainerev@juno.com
http://www.federatedchurchofmaine.org
PO Box 356, 2615 Main St, Maine, NY 13802-0356
Robert Alvan Dean (607) 862-3345
Location: 2615 Main St, Maine, NY 13802

Maine: Nanticoke UMC (Binghamton District)
(607) 862-3305
PO Box 4, Maine, NY 13802-0000
Thomas E Mott (607) 692-4762
Location: 25 Church St, Nanticoke, NY 13797

Malone: Centenary UMC (Northern Flow District)
(518) 483-4980/malone.umc@verizon.net
www.gbmg-umc.org/centenariymalone/centenary.htm
345 W Main St, Malone, NY 12953
William Bond Jr. (518) 483-4233
Location: 345 W Main St, Malone, NY 12953

Malta Ridge UMC (Adirondack District)
(518) 581-0210
729 Malta Ave Ext, Malta, NY 12020-4142
Penny Brink
Location: 729 Malta Ave Ext, Malta, NY 12020

Manchester UMC (Finger Lakes District)
(585) 289-9506/manchumc@gmail.com
www.manchesterumc.webs.com
PO Box 25, Manchester, NY 14504
Penni L Farrington (315) 502-4255
Location: 12 State St, Manchester, NY 14504

Manlius UMC (Crossroads District)
(315) 682-8021/office@manliusumc.org
www.manliusumc.org
PO Box 177, Manlius, NY 13104
Joseph I Kim (315) 638-7777
Location: 111 Wesley St, Manlius, NY 13104

Mannsville UMC (Northern Flow District)
(315) 465-6385/RevDrake@Frontier.com
PO Box 380, Mannsville, NY 13661
Mary T Drake (315) 465-6385
Location: Rte 90 - 203 Lorraine St, Mannsville, NY 13661

Marathon UMC (Binghamton District)
(607) 849-3345/ebjnpj2@aol.com
PO Box 535, 16 Main St, Marathon, NY 13803-0535
Eugene B Jensen (607) 849-3345
Location: 16 Main St, Marathon, NY 13803

2014 Upper New York Annual Conference Journal
III. DIRECTORIES - As of June 30, 2014

Marcellus UMC (Crossroads District)
(315) 673-3239/marcellusumc@windstream.net
www.marcellusumc.org
1 Slocombe Ave, Marcellus, NY 13108
Naomi Annandale (315) 399-8270
Location: 1 Slocombe Ave, Marcellus, NY 13108

Marilla UMC (Niagara Frontier District)
(716) 652-7465/marillaumc@yahoo.com
1910 Two Rod Rd, Marilla, NY 14102
Alice (Fung Kiu) Priset (716) 655-2707
Location: 1910 Two Rod Rd, Marilla, NY 14102

Martinsburg UMC (Northern Flow District)
Earl LaLone - 110 E Church St, Adams, NY 13605
Earl LaLone (315) 232-3393
Location: Main St (Rte 26), Martinsburg, NY 13404

Martville UMC (Crossroads District)
(315) 564-5977
51 Old Maple Ave, Fulton, NY 13069
Dean Flemming (315) 562-7222
Location: 13729 Martville Rd, Martville, NY 13111

Massena:First UMC (Northern Flow District)
(315) 769-8036/massenaufumc@centralny.twcbc.com
189 Main St, Massena, NY 13662
Heather Stierheim
Location: 189 Main St, Massena, NY 13662

Massena:Grace UMC (Northern Flow District)
(315) 769-3135
45 State Rte 37C, Massena, NY 13662
Heather Stierheim
Location: 45 State Rte 37C, Massena, NY 13662

Mayfield UMC (Albany District)
(518) 661-5166/bud7231993@yahoo.com
PO Box 203, 19 N Main St, Mayfield, NY 12117-0203
Jerry Oliver (518) 861-5062
Location: 19 N Main St, Mayfield, NY 12117

Maynard UMC (Mohawk District)
(315) 733-4769/maynardumc@centralny.twcbc.com
PO Box 431, Marcy, NY 13403
Cindy Makarchuk (315) 363-5500
Location: 9626 Maynard Drive, PO Box 431, Marcy, NY 13403

Mayville UMC (Cornerstone District)
(716) 753-7532/mumc@fairpoint.net
http://www.gbmg-umc.org/mayville
81 S Erie St, Mayville, NY 14757
Mark E Parsons (716) 753-2761
Location: 81 S Erie St, Mayville, NY 14757

McDonough UMC (Oneonta District)
(607) 843-2002
http://sites.google.com/site/oxfordmcdonoughumc
PO Box 45, McDonough, NY 13801
Diane E DiLuzio (607) 843-9705
Location: 1149 Cty Rd 5, McDonough, NY 13801

McGraw UMC (Finger Lakes District)
(607) 836-6802/mcgrawvirgilumc@gmail.com
PO Box 608, 20 E Main St, McGraw, NY 13101
Katy Prince (607) 539-6885
Location: 20 E Main St, McGraw, NY 13101

Mechanicville UMC (Albany District)
(518) 664-3095/mechumc1@verizon.net
7 N Main St, Mechanicville, NY 12118-0429
Virginia Deyo (518) 652-2182
Location: 7 N Main St, Mechanicville, NY 12118

Mecklenburg UMC (Finger Lakes District)
10 Kentucky Ave, Trumansburg, NY 14886
Cheryl Hine (607) 387-6565
Location: 6063 Turnpike Rd, Mecklenburg, NY 14886

Medina UMC (Niagara Frontier District)
(585) 798-2142/medinaumc1@gmail.com
11004 West Center St Extension, Medina, NY 14103
Anthony G Hipes (585) 798-0359
Location: 11004 West Center St Extension, Medina, NY 14103

Melrose UMC (Albany District)
(518) 233-0044/ginnydeyo1@verizon.net
PO Box 178, Melrose, NY 12121
Virginia Deyo (518) 652-2182
Location: 20 Church St, Melrose, NY 12121

Mexico UMC (Crossroads District)
(315) 963-3066/fumcmexico@verizon.net
http://www.mex1umc.com
PO Box 255, 4372 Church St, Mexico, NY 13114
William J Palmer (315) 963-3272
Location: 4372 Church St, Mexico, NY 13114

Middle Grove UMC (Adirondack District)
(518) 581-2973/bbates@nycap.rr.com
PO Box 28, Middle Grove, NY 12850-0028
Bonita Bates (518) 654-8036
Location: 429 Middle Grove Rd, Middle Grove, NY 12850

Middleburgh UMC (Oneonta District)
(518) 827-5126/towne@midtel.net
PO Box 508, Middleburgh, NY 12122-0508
MaryEllen Moore (518) 827-5232
Location: 281 Main St, Middleburgh, NY 12122

2014 Upper New York Annual Conference Journal
III. DIRECTORIES - As of June 30, 2014

Middlefield UMC (Oneonta District)
middlefield.umc@gmail.com
189 Stannard Hill Rd, Cherry Valley, NY 13320
Ronald Fralick (607) 264-3109
Location: 3614 Cty Hwy 35, Middlefield, NY 13450

Middleport UMC (Niagara Frontier District)
(716) 735-3680/MiddleportUMC@rochester.rr.com
9 Park Ave, Middleport, NY 14105
Jim Knapp (716) 735-9024
Location: 9 Park Ave, Middleport, NY 14105

Middlesex UMC (Finger Lakes District)
(315) 729-4485/robin@robinblair.com
Facebook page Middlesex UMC
PO Box 116, Middlesex, NY 14507
Robin Blair (315) 536-3086
Location: 1162 Main St, Middlesex 14507

Middleville UMC (Mohawk District)
(315) 845-8730
PO Box 357, Newport, NY 13416
Deborah Waldron (518) 636-5223
Location: 694 Rte 29, Middleville, NY 13406

Milford UMC (Oneonta District)
(607) 286-7762
PO Box 127, Milford, NY 13807-0127
Sylvia Barrett (607) 988-9368
Location: 86 N Main St, Milford, NY 13807

Millville UMC (Niagara Frontier District)
(585) 798-1290/milvilleumchurch@gmail.com
12373 Maple Ridge Rd, Medina, NY 14103
Christopher Wylie (585) 798-5710
Location: 12373 Maple Ridge Rd, Medina, NY 14103

Milo Center UMC (Finger Lakes District)
(315) 531-9218
2896 Wager Hill Rd, Penn Yan, NY 14527
Sandi Perl (315) 536-2080
Location: 1415 Milo Center Rd, Penn Yan, 14527

Mineral Springs UMC (Oneonta District)
(518) 234-3017
PO Box 335, Cobleskill, NY 12043
Location: 710 Cty Rd 1 (Mineral Springs Rd)
Cobleskill, NY 12043

Minetto UMC (Crossroads District)
(315) 343-3465/Church@MinettoUMC.org
www.MinettoUMC.org
PO Box 217, Minetto, NY 13115
Charles Forbes (315) 216-4757
Location: 2431 Cty Rte 8, Minetto, NY 13115

UMC of Minoa (Crossroads District)
(315) 656-7532
246-248 East Ave, Minoa, NY 13116
John W Fulton (315) 445-1939
Location: 246-248 East Ave, Minoa, NY 13116

Mitchellville UMC (Mountain View District)
(607) 794-8415/mvilleumc@yahoo.com
8421 Cty Rte 13, Bath, NY 14810
Barre Butts 607-622-6005
Location: 8421 Cty Rte 13, Bath, NY 14810

Mohawk Valley:Trinity UMC (Mohawk District)
(315) 736-7233/info@trinitywhitesboro.com
www.trinitywhitesboro.com
8595 Westmoreland Rd, Whitesboro, NY 13492
Michael A Smith
Location: 8595 Westmoreland Rd, Whitesboro, NY 13492

Moira UMC (Northern Flow District)
(518) 483-3507
c/o Joanne Deno, 1486 St Rte 11, Brushton, NY 12916
Connie Deno (315) 328-4367
Location: 2341 Cty Hwy 5 (Church St), Moira, NY 12957

Montour Falls UMC (Mountain View District)
(607) 535-7204/sprice518@aol.com
PO Box 309, Montour Falls, NY 14865
Sheila M Price (607) 562-8292
Location: 128 Owego St, Montour Falls, NY 14865

Mooers UMC (Adirondack District)
(518) 236-7129/pastogrammy10@yahoo.com
http://www.gbgm-umc.org/mooersumc
14 East St, Mooers, NY 12958-4404
Sarah Chase White (518) 236-7129
Location: 12 East St, Mooers, NY 12958

Moravia: Christ UMC (Finger Lakes District)
(315) 497-2783/christ_umc@yahoo.com
www.christumcmoravia.org
36 Church St, Moravia, NY 13118
Beth M Bouwens (315) 497-1412
Location: 36 Church St, Moravia, NY 13118

Moriah UMC (Adirondack District)
PO Box 231, Moriah, NY 12960
Location: 639 Tarbell Hill Rd, Moriah, NY 12960

Morning Star Ministries (Mohawk District)
(315) 894-4093/info@morningstarparish.org
www.morningstarparish.org
36 Second St, Ilion, NY 13357
Robert C Wollaber (315) 336-9429
Location: 36 Second St, Ilion, NY 13357

2014 Upper New York Annual Conference Journal
III. DIRECTORIES - As of June 30, 2014

Morris UMC (Oneonta District)
(607) 263-5162/morrisunitedmethodist@gmail.com
<http://www.gb-gm-umc.org/morrisumc>
6566 Craine Lake Rd, Hamilton, NY 13346
Rebecca Parry (315) 430-0532
Location: 17 Church St, Morris, NY 13808

Morrisonville UMC (Adirondack District)
(518) 293-7123/pastor-larry@live.com
PO Box 507, Morrisonville, NY 12962-0507
Lawrence Lake (518) 293-7123
Location: 1944 Rte 22-B, Morrisonville, NY 12962

Mottville:St. Andrew's (Finger Lakes District)
(315) 685-5929
PO Box 23, Mottville, NY 13119
Valerie White (315) 255-1931
Location: 4264 Jordan Rd, Mottville, NY 13119

Mount Pleasant UMC (Crossroads District)
2996 Cty Rte 45, Fulton, NY 13069
Location: 2819 Cty Rt 45, Fulton, NY 13069

Mount Upton UMC (Oneonta District)
(607) 764-8536
PO Box 199, Mount Upton, NY 13809-0000
Brandilynne Craver (607) 656-7908
Location: 1739 State Hwy 8, Mount Upton, NY 13809

Mount Vision UMC (Oneonta District)
(607) 432-0397
<http://hartwickumc.weebly.com>
PO Box 576, 2345 State Highway 205
Mount Vision, NY 13810-0576
Richard Howard (607) 330-0786
Location: 2342 St Hwy 205, Mount Vision, NY 13810

Naples Trinity Federated (Genesee Valley District)
(585) 374-5017/tfc@frontiernet.net
<http://tfcnaples.org/index.html>
PO Box 236, Naples, NY 14512
Location: 119 N Main St, Naples, NY 14512

Napoli UMC (Cornerstone District)
(716) 938-9821/napoliuicm@yahoo.com
PO Box 202, Little Valley, NY 14755
Rene Adams (716) 358-2135
Location: 10087 Rte 242, Napoli, NY 14755

Nassau - Grace UMC (Albany District)
(518) 931-4072/revberdan@aol.com
<http://www.gb-gm-umc.org/NassauGUMC>
PO Box 456, 42 Church St, Nassau, NY 12123-0456
Diane (Marquit) Berdan (518) 931-4072
Location: 42 Church St, Nassau, NY 12123

Natural Bridge UMC (Northern Flow District)
(315) 543-2906
www.forministry.com/USNYUMETCHBUMH
PO Box 185, 14307 Maple St, Harrisville, NY 13648
Frances K Hemstreet (315) 493-0975
Location: 44035 Church St, Natural Bridge, NY 13665

Naumburg:Beaver Valley UMC (Northern Flow District)
beavervalleyumc@hotmail.com
PO Box 143, Great Bend, NY 13643
Linda J Harris (315) 493-1781
Location: 5479 Naumburg Ln, Castorland, NY 13620

Nelson UMC (Crossroads District)
(315) 655-3519/caznelson@windstream.net
<http://www.cazenovianelsonumchurch.org>
23 Lincklaen St, Cazenovia, NY 13035
Kevin Mcallister (315) 673-3395
Location: 3330 Rte 20 E, Nelson, NY 13035

New Berlin UMC (Oneonta District)
(607) 847-6350/Pastor@FUMCNewBerlin.org
<http://FUMCNewBerlin.org>
PO Box 530, 51 S Main Street, New Berlin, NY 13411-0430
Lyle Linder (607) 829-2209
Location: 51 S Main St, New Berlin, NY 13411

New Hartford UMC (Mohawk District)
(315) 733-4227/nhchurch@centralny.twcbc.com
<http://www.newhartfordumc.com>
105 Genesee St, New Hartford, NY 13413
Stephen Deckard (315) 280-0840
Location: 105 Genesee St, New Hartford, NY 13413

New Haven UMC (Crossroads District)
315-963-8785
159 Dry Bridge Rd, Central Square, NY 13036
Richard C Barling (315) 676-4475
Location: Rt 104, New Haven, NY 13121

New Hope:Midlakes UMC (Finger Lakes District)
(315) 497-3387
3703 St Rte 41A, Moravia, NY 13118
John Aukema (607) 749-3619
Location: 3703 St Rt 41A, Niles, NY 13152

New Life East (Genesee Valley District)
(585) 265-0377
PO Box 93, Union Hill, NY 14563-0093
Terry Sue Wiliford (315) 558-7537
Location: 1872 Ridge Rd, Union Hill, NY 14563

New Life West (Genesee Valley District)
(585) 671-1682/fumcww@frontiernet.net
570 Ridge Rd, West Webster, NY 14580
Terry Sue Wiliford (315) 558-7537
Location: 570 Ridge Rd, Webster, NY 14580

2014 Upper New York Annual Conference Journal
III. DIRECTORIES - As of June 30, 2014

New London UMC (Mohawk District)
(315) 633-2484
9014 North Rd, Bridgeport, NY 13030
Jay Suh Yang (315) 633-2484
Location: 7075 Cty Rd 50, Rome, NY 13440

New Woodstock Federated Church (Mohawk District)
(315) 662-7219
PO Box 409, New Woodstock, NY 13122
Location: 2065 Main St, New Woodstock, NY 13122

New World Ministries UMC (Crossroads District)
341 Forbes Ave, Apt. 303, Syracuse, NY 13208
Aaron Ciimban Limmo (315) 876-8501
Location: 3027 James St, Syracuse, NY 13206

Newark Valley - Newark Valley UMC (Binghamton District)
(607) 642-8811/nvumc@juno.com
<http://www.gbgm-umc.org/nvumc>
70 S Main St, Newark Valley, NY 13811
Timothy M Middleton Sr. (607) 642-3630
Location: 63 S Main St, Newark Valley, NY 13811

Newark:Emmanuel UMC (Finger Lakes District)
Emmanuelumc1@rochester.rr.com
301 E Miller St, Newark, NY 14513
Manilla Owen (585) 526-6780
Location: 301 E Miller St, Newark, NY 14513

Newark:First UMC (Finger Lakes District)
(315) 331-3895/UMC_newark@yahoo.com
www.firstumcofnewark.com
PO Box 189, Newark, NY 14513
Roger J Smith (315) 331-6575
Location: 301 S Main St, Newark, NY 14513

Newcomb UMC (Adirondack District)
pastorcarol@frontiernet.net
PO Box 311, Newcomb, NY 12852-0311
Carol Anne Ames (518) 582-2421
Location: Rte 28N, Newcomb, NY 12852

Newfane UMC (Niagara Frontier District)
(716) 778-7011/newfanemethodist@verizon.net
PO Box 69, 2699 Main St, Newfane, NY 14108-0069
Kim L Smith (716) 778-7260
Location: 2699 Main St, Newfane, NY 14108

Newfield UMC (Finger Lakes District)
(607) 564-7823/jgdown2@frontiernet.net
<http://www.newfieldumc.org/find.html>
400 McClintock Rd, Dryden, NY 13053
Mike J Kelly (607) 456-7767
Location: 227 Main St, Newfield, NY 14867

Newport UMC (Mohawk District)
(315) 845-8730
PO Box 357, 7488 Main St, Newport, NY 13416
Deborah Waldron (518) 636-5223
Location: 7488 Main St, Newport, NY 13416

Newtonville UMC (Albany District)
(518) 785-6789/newtonvilleumc@nycap.rr.com
www.numc.net
PO Box 7, Newtonville, NY 12128-0007
Steven M Smith (518) 785-7383
Location: 568 Loudon Rd, Newtonville, NY 12128

Niagara Falls: First UMC (Niagara Frontier District)
(716) 283-3370/Firstumc_NiagaraFalls@verizon.net
8210 Buffalo Ave, Niagara Falls, NY 14304
Thomas M Kraft (716) 625-6266
Location: 8210 Buffalo Ave, Niagara Falls, NY 14304

Niagara Falls: St James UMC (Niagara Frontier District)
(716) 297-6421/office@stjamesniagara.org
www.stjamesniagara.org
4661 Porter Rd, Niagara Falls, NY 14305-3309
David McKinney (716) 434-5471
Location: 4661 Porter Rd, Niagara Falls, NY 14305

Nichols: Lounsberry UMC (Binghamton District)
(607) 699-7281
PO Box 318, 3586 E River Road, Nichols, NY 13812-0000
Jon L Austin (607) 659-7606
Location: 3586 E River Rd, Nichols, NY 13812

Nichols: Nichols UMC (Binghamton District)
(607) 699-7978
122 Bliven St, Nichols, NY 13812
Daniel J Martin (607) 699-3033
Location: 59 S Main St, Nichols, NY 13812

Nicholville UMC (Northern Flow District)
PO Box 105, Nicholville, NY 12965
Location: Water St, Nicholville, NY 12965

Niverville - Chatham Center UMC (Albany District)
(518) 784-5103/nivchatumc@fairpoint.net
PO Box 64, Niverville, NY 12130-0064
Stark Jones
Location: 28 Church St, Chatham Center, NY 12130

Norfolk UMC (Northern Flow District)
(315) 384-4572/norfolkpraisesgod@gmail.com
<http://umcfamily-norfolk.com>
PO Box 452, Norfolk, NY 13667
Gregory Stierheim
Location: 9 W Main St, Norfolk, NY 13667

2014 Upper New York Annual Conference Journal
III. DIRECTORIES - As of June 30, 2014

North Afton UMC (Oneonta District)
(607) 639-2400
PO Box 186, 121 Cty Rte 17, Afton, NY 13733
Location: 121 Cty Rte 17, North Afton, New York 13730

North Bush UMC (Albany District)
(518) 835-6884/reesebo@nycap.rr.com
PO Box 180, Caroga Lake, NY 12032-0180
Kathy L Reese (518) 883-8285
Location: 1009 North Bush Rd, Caroga Lake, NY 12032

North Cambridge -- Stump Church (Adirondack District)
back40vir@hotmail.com
PO Box 265, Victory Mills, NY 12884
Virginia Cornell (518) 695-4195
Location: Stump Church Rd, North Cambridge, NY 12834

North Chatham UMC (Albany District)
(518) 766-3535/nchatmethodist@fairpoint.net
www.northchathammethodistchurch.org
PO Box 107, North Chatham, NY 12132-0107
Darienne Gagne (518) 859-1382
Location: 4274 Rte 203, North Chatham, NY 12132

North Chemung UMC (Mountain View District)
(607) 735-0153
677 Breesport/N Chemung Rd, Lowman, NY 14861
Bernard Possee (607) 737-9185
Location: 677 Breesport/N Chemung Rd, North Chemung, NY 14861

North Chili, The UMC of (Genesee Valley District)
(585) 594-9111/umcnorthchili@gmail.com
www.umcnorthchili.org
2200 Westside Dr, Rochester, NY 14624-1931
Daniel L Carr (585) 594-8393
Location: 2200 Westside Dr, Rochester, NY 14624

North Clymer UMC (Cornerstone District)
(716) 355-6388
PO Box 304, Clymer, NY 14724
Carolyn Stow (716) 782-3045
Location: 7795 Rte 474, Panama, NY 14767

North Cohocton UMC (Mountain View District)
(585) 534-5609
http://ncumc.faithweb.com
28 University Ave, North Cohocton, NY 14808
Cathy Fox (585) 335-7238
Location: 10 University Ave, North Cohocton, NY 14808

North Creek UMC (Adirondack District)
(518) 742-6707
PO Box 426, North Creek, NY 12853-0426
Terry Mosholder (518) 668-3493
Location: 333 Main St, North Creek, NY 12853

North Gainesville UMC (Genesee Valley Dist) – closed 7/15/14
(585) 293-1162
c/o Robert Shearing, 4960 Shearing Road
Gainesville, NY 14066
Location: Corner of Miller Rd Wethersfield Rd
Silver Springs, NY 14550

North Gouverneur UMC (Northern Flow District)
(315) 287-2440/1stumc@centralny.twcbc.com
www.gouverneurumc.org
PO Box 157, 34 Grove St, Gouverneur, NY 13642
Beth O Benham (315) 375-4108
Location: Cty Rte 11 (Rock Island Rd)
Gouverneur, NY 13642

North Granville UMC (Adirondack District)
PO Box 41, North Granville, NY 12854-0041
Roberta Lee-Brynes (518) 812-4001
Location: 10344 NYS Rte 22, North Granville, NY 12854

North Harmony UMC (Cornerstone District)
(716) 789-4034/nharmonyumc@yahoo.com
6814 Sherman-Stedman Rd, PO Box 7, Sherman, NY 14781
John Arter Jackson (716) 753-3550
Location: 6814 Sherman-Stedman Rd, Sherman, NY 14781

North Mexico UMC (Crossroads District)
(315) 963-7827
PO Box 864, Mexico, NY 13114
Location: N Church Kranz Rd, Mexico, NY 13114

North Norwich UMC (Oneonta District)
1959 State Hwy 206, Greene, NY 13778
Thanna Howell (607) 656-4533
Location: 219 Co Rd 23A (Pleasant St)
North Norwich, NY 13814

North Ontario UMC (Genesee Valley District)
(315) 524-9509/noumc1@yahoo.com
noumc.com
7200 Ontario Ctr Rd, Ontario, NY 14519-9347
Lawrence Wiliford (315) 524-6211
Location: 7200 Ontario Ctr Rd, Ontario, NY 14519

North Petersburg UMC (Albany District)
(518) 456-8469
14 Rolling Hills Rd, Schenectady, NY 12309
Location: 528 NY Rte 346, North Petersburg, NY 12138

North Ridge UMC (Niagara Frontier District)
(716) 433-4105/northridgeumc@roadrunner.com
http://www.nridgeumc.org
3930 North Ridge Rd, Lockport, NY 14094
Matthew Taylor Worley (716) 791-4940
Location: 3930 North Ridge Rd, Lockport, NY 14094

2014 Upper New York Annual Conference Journal
III. DIRECTORIES - As of June 30, 2014

North River UMC (Adirondack District)
pathfindercamp06@yahoo.com
PO Box 218, North River, NY 12856-0218
Stephen J Andrews (518) 623-4241
Location: 194 Thirteenth Lake Rd, North River, NY 12856

North Rose UMC (Finger Lakes District)
(315) 587-9544/nrumc@rochester.rr.com
<http://www.NorthRoseNYMethodist.com>
PO Box 369, North Rose, NY 14516
Daniel A Corretorre III
Location: 5050 N Main St, North Rose, NY 14516

North Syracuse: Andrews Mem UMC (Crossroads District)
(315) 458-0890/office@andrewsmemorial-umc.org
www.andrewsmemorial.wordpress.com
106 Church St, N Syracuse, NY 13212
Bradford D Hunt (315) 458-0701
Location: 106 Church St, N Syracuse, NY 13212

North Tonawanda: First UMC (Niagara Frontier District)
(716) 694-2456/fumcnt@yahoo.com
65 Main St, N Tonawanda, NY 14120
Gregory L Crispell (716) 692-1153
Location: 65 Main St, N Tonawanda, NY 14120

North Volney UMC (Crossroads District)
11 Co Rte 35, Fulton, NY 13069
Tammie Chawgo-Nipper (315) 592-2430
Location: 2569 Cty Rte 6, Fulton, NY 13069

North Western UMC (Mohawk District)
(315) 827-4000
PO Box 262, Westernville, NY 13486
Joan Dunn (315) 245-1397
Location: 9552 St Rte 46, Westernville, NY 13486

Northampton UMC at Fish House (Albany District)
bud7231993@yahoo.com
PO Box 651, Altamont, NY 12009-0651
Jerry Oliver (518) 861-5062
Location: 1604 Cty Hwy 110 (S Shore Rd)
Town of Northampton, NY 12025

Northville - First UMC (Albany District)
(518) 863-4911/waxmandolly@gmail.com
www.firstumcnorthville.weebly.com
PO Box 476, 301 S Main st, Northville, NY 12134-0476
Dolly L Waxman (518) 863-8784
Location: 301 S Main St, Northville, NY 12134

Norwich Broad Street UMC (Oneonta District)
(607) 334-2895/bsumc8@frontiernet.net
www.BroadStUMC.com
74 N Broad St, Norwich, NY 13815-1332
Nancy Hale (607) 334-8829
Location: 74 N Broad St (Rte 12), Norwich, NY 13815

Norwood UMC (Northern Flow District)
(315) 353-8893/norwoodumc@nnyemail.com
10 Prospect St, Norwood, NY 13668
Location: 8 Prospect St, Norwood, NY 13668

Nunda UMC (Genesee Valley District)
(585) 468-3456/dawnmerritt@frontiernet.net
PO Box 305, Nunda, NY 14517-0305
Dawn Merritt (585) 519-5524
Location: 30 East St, Nunda, NY 14517

Oakfield UMC (Niagara Frontier District)
(585) 948-5550/oakfieldumc@verizon.net
2 S Main St, Oakfield, NY 14125
Karen (Kit) P Snyder
Location: 2 S Main St, Oakfield, NY 14125

Odessa-Catharine UMC (Mountain View District)
(607) 594-2271/sprice518@aol.com
2844 Cty Line Rd, Big Flats, NY 14814
Sheila M Price (607) 562-8292
Location: 305 Church St, Odessa, NY 14869

Ogdensburg UMC (Northern Flow District)
(315) 393-1289
www.gbqm-umc.org/mtown-oburg-charge
627 Caroline St, Ogdensburg, NY 13669
David C Piatt (315) 713-4389
Location: 627 Caroline St, Ogdensburg, NY 13669

Ohio UMC (Mohawk District)
(315) 858-0168/gtimlin39@yahoo.com
138 Kelley Rd, Ohio, NY 13324
Genett Timlin (315) 858-0168
Location: 104 Church St, Ohio, NY 13324

Olcott UMC (Niagara Frontier District)
(716) 778-8879
PO Box 24, Olcott, NY 14126
Richard Kempton (716) 778-8599
Location: 5956 Main St, Olcott, NY 14126

Olean: Christ UMC (Cornerstone District)
(716) 372-3495/debbie@oleancumc.org
<http://www.oleancumc.org>
633 Linwood Ave, Olean, NY 14760
Suzanne Block (716) 372-4514
Location: 633 Linwood Ave, Olean, NY 14760

Olean: Trinity UMC (Cornerstone District)
(716) 372-5067/office@oleantrinity.com
<http://www.oleantrinity.com/index.php>
131 N 9th St, Olean, NY 14760
Bradley D Chesebro (716) 543-7777
Location: 131 N 9th St, Olean, NY 14760

2014 Upper New York Annual Conference Journal
III. DIRECTORIES - As of June 30, 2014

Omar-Fishers Landing UMC (Northern Flow District)
tiparish56@yahoo.com
PO Box 461, Fishers Landing, NY 13641
Donald Briant (315) 686-3887
Location: St Rte 180, LaFargeville, NY 13641

Onativia UMC (Crossroads District)
(315) 677-9843/onativiaumc@verizon.net
mysite.verizon.net/vze1399rs
PO Box 316, LaFayette, NY 13084
Clair Mosher (315) 372-9887
Location: 6257 Dodge Rd, LaFayette, NY 13084

Oneida:First UMC (Mohawk District)
(315) 363-2450/oneidafirst@aol.com
www.oneidafirstumc.org
116 W Grove St, Oneida, NY 13421
Abigail Cady Browka
Location: 116 W Grove St, Oneida, NY 13421

Oneida:St. Paul's UMC (Mohawk District)
(315) 363-1921/stpaulsumconeida@gmail.com
www.gbgm-umc.org/oneida
555 Sayles St, Oneida, NY 13421
Brian C Fellows (315) 363-2903
Location: 555 Sayles St, Oneida, NY 13421

Onondaga Nation UMC (Crossroads District)
(315) 466-9222/onondaganationumc@gmail.com
http://www.onondaganation.org
257 Sunrise Dr, Syracuse, NY 13205
Marcelline McLean (315) 469-4621
Location: Rte 11A, Nedrow, NY 13120

Open Meadows UMC (Cornerstone District)
(716) 789-3193/cgbowen@yahoo.com
3183 Open Meadows Rd, Ashville, NY 14710
John R Bowen (716) 326-4810
Location: 3183 Open Meadows Rd, Ashville, NY 14710

Oppenheim UMC (Mohawk District)
(315) 429-7381
13 W State St, Dolgeville, NY 13329
Jack Ford (315) 429-5129
Location: State Hwy 29, Oppenheim, 13329

Oran Community Church (Crossroads District)
(315) 682-9263
PO Box 311, Manlius, NY 13104
Susan Townsend (315) 695-5177
Location: 8560 Cazenovia Rd, Manlius, NY 13104

Orchard Park UMC (Niagara Frontier District) (716)
662-7912/opumc@verizon.net
www.opumc.com
3700 N Buffalo St, Orchard Park, NY 14127-2330
Janet Hubbard (716) 839-3668
Location: 3700 N Buffalo St, Orchard Park, NY 14127

Orchard Park: Emmanuel UMC (Niagara Frontier District)
(716) 662-1392
7404 Ellicott Rd, Orchard Park, NY 14127
Brian K Scharf (716) 592-9811
Location: 7404 Ellicott Rd, Orchard Park, NY 14127

Oriskany Falls UMC (Mohawk District)
PO Box 482, Oriskany Falls, NY 13425
Raymond Lighthall (315) 495-5723
Location: 201 Main St, Oriskany Falls, NY 13425

Orwell UMC (Northern Flow District)
(315) 387-5111
PO Box 158, Sandy Creek, NY 13145
Daniel Bradley (315) 483-0803
Location: Cty Rte 22 (Main St), Orwell, NY 13426

Oswego Center UMC (Crossroads District)
(315) 343-5666/pastorskiles@twcnny.rr.com
977 Cty Rte 20, Oswego, NY 13126
Elyse Skiles (315) 963-8599
Location: 2316 Cty Rte 7, Oswego, NY 13126

Oswego:First UMC (Crossroads District)
(315) 343-6335/firstumc2@verizon.net
www.oswegofirstumc.org
7111 State Rte 104, Oswego, NY 13126
Yohang Chun (315) 342-3347
Location: 7111 Rte 104 W, Oswego, NY 13126

Oswego:Trinity UMC (Crossroads District)
(315) 343-1715/OswegotrinityUMC@gmail.com
45 E Utica St, Oswego, NY 13126
Jeff Hodge (315) 383-4384
Location: 45 E Utica St, Oswego, NY 13126

Otego UMC (Oneonta District)
(607) 988-2866/otegoumc@gmail.com
PO Box 288, 10 Church Street, Otego, NY 13825
Emily Huyge (315) 317-0847
Location: 10 Church St, Otego, NY 13825

Ouaquaga UMC (Binghamton District)
(607) 222-3175/sshields@echoes.net
2185 NYS Rte 79 NY, Windsor, NY 13865
Susan D Crawson-Brizzolara (607) 240-9139
Location: NYS Rte 79, Ouaquaga, NY 13826

Ovid Federated Church (Finger Lakes District)
(607) 869-2794/office@ovidfederated.com
ovidfederated.com
PO Box 340, Ovid, NY 14521
Diane Walker (607) 869-9572
Location: N Main St, Ovid, NY 14521

2014 Upper New York Annual Conference Journal
III. DIRECTORIES - As of June 30, 2014

Owego UMC (Binghamton District)
(607) 687-2417/owegounitedmethodist@verizon.net
<http://www.gbmg-umc.org/owegoumc>
261 Main St, Owego, NY 13827-1613
Alan R Jagger (607) 687-2532
Location: 261 Main St, Owego, NY 13827

Owego: Fairfield UMC (Binghamton District)
(607) 425-4804/glfreeland@hotmail.com
65 Sunnyfield Dr, Owego, NY 13827-3662
Gary L Freeland (607) 425-4804
Location: 636 Upper Fairfield Rd, Newark Valley, NY 13811

Owego: Flemingville UMC (Binghamton District)
(607) 642-5577/glfreeland@hotmail.com
3235 W Creek Rd, Newark Valley, NY 13811
Gary L Freeland (607) 425-4804
Location: 540 W Creek Rd, Owego, NY 13827

Owego: Gibson Corners UMC (Binghamton District)
(607) 687-8939
2837 Moore Hill Rd, Nichols, NY 13812
William C Prentice (607) 625-5090
Location: 2837 Moore Hill Rd, Nichols, NY 13812

Owego: Whittemore Hill UMC (Binghamton District)
(607) 754-2490
1349 Whittemore Hill Rd, Owego, NY 13827-0000
Mary Jean Simonin (607) 258-0067
Location: 1349 Whittemore Hill Rd, Owego, NY 13827

Owls Head UMC (Northern Flow District)
PO Box 104, 7 Ragged Lake Rd, Owls Head, NY 12969
Lori Buno-Taylor (518) 483-1419
Location: 7 Ragged Lake Rd, Owls Head, NY 12969

Oxford UMC (Oneonta District)
(607) 843-2002
<http://sites.google.com/site/oxfordmcdonoughumc>
PO Box 506, 36 S Washington Ave, Oxford, NY 13830-0506
Diane E DiLuzio (607) 843-9705
Location: 36 S Washington Ave, Oxford, NY 13830

Paines Hollow UMC (Mohawk District)
2352 St Rte 167, Mohawk, NY 13407
Margaret Donaghy (518) 568-7604
Location: St Rte 168, Paines Hollow, NY 13407

Painted Post UMC (Mountain View District)
(607) 936-6313/paintedpostumc@stny.rr.com
<http://www.paintedpostchurch.org/index.shtml>
201 N Hamilton St, Painted Post, NY 14870
Location: 201 N Hamilton St, Painted Post, NY 14870

Palermo UMC (Crossroads District)
(315) 598-4888/palermoumc@juno.com 11 Cty
Rte 35, Fulton, NY 13069
Tammie Chawgo-Nipper (315) 592-2430
Location: 11 Cty Rte 35, Fulton, NY 13069

Palmyra UMC (Finger Lakes District)
(315) 597-9172/palmyraumc@gmail.com
<http://www.palmyrafirstumc.com>
109 Church St, Palmyra, NY 14522
Penni L Farrington (315) 502-4255
Location: 109 Church St, Palmyra, NY 14522

Panama UMC (Cornerstone District)
(716) 782-4031/panamaum@netsync.net
www.panamaum.org
PO Box 218, 22 E Main St, Panama, NY 14767-0218
Steven Taylor (716) 782-2461
Location: 22 E Main St, Panama, NY 14767

Parish UMC (Crossroads District)
(315) 625-7663/brianvawn@aol.com
PO Box 36, Parish, NY 13131
Richard C Barling (315) 676-4475
Location: 418 S Railroad St, Parish, NY 13131

Pavilion UMC (Genesee Valley District)
(585) 584-3329/pavilionumc@gmail.com
<http://www.pavilionumc.org>
PO Box 456, Pavilion, NY 14525-0456
Wilson Jones (585) 831-0625
Location: 11115 E Park St, Pavilion, NY 14525

Peasleeville - Zion UMC (Adirondack District)
(518) 293-7123/pastor-larry@live.com
PO Box 507, Morrisonville, NY 12962-0507
Lawrence Lake (518) 293-7123
Location: Peasleeville Rd, Peasleeville, NY 12985

Pendleton Center UMC (Niagara Frontier District)
(716) 625-8306/theoffice@pcumc.org
pcumc.org
6864 Campbell Blvd, N Tonawanda, NY 14120
Thomas M Kraft (716) 625-6266
Location: 6864 Campbell Blvd, N Tonawanda, NY 14120

Penfield UMC (Genesee Valley District) **eff: 9/1/14**
(585) 586-0618/penfieldumc@penfieldumc.org
www.penfieldumc.org
1795 Baird Rd, Penfield, NY 14526
Lauren Swanson
Location: 1795 Baird Rd, Penfield, NY 14526

Penn Yan UMC (Finger Lakes District)
(315) 536-6711/pyumc@verizon.net
www.pyumcd.org
PO Box 242, Penn Yan, NY 14527
Jeffrey Brian Childs (315) 536-3083
Location: 166 Main St, Penn Yan, NY 14527

2014 Upper New York Annual Conference Journal
III. DIRECTORIES - As of June 30, 2014

Pennellville UMC (Crossroads District)
(315) 695-5964
<http://pennellvilleumc.org>
PO Box 205, Pennellville, NY 13132
Jeff Hodge (315) 383-4384
Location: 389 Cty Rte 54, Pennellville, NY 13132

Perry: First UMC (Genesee Valley District)
(585) 237-5369/perryumc@frontiernet.net
pfumc14530.blogspot.com
35 Covington St, Perry, NY 14530-1121
Ray M Noell (585) 798-5710
Location: 35 Covington St, Perry, NY 14530

Perrysburg-Dayton UMC (Cornerstone District)
mollygolando@yahoo.com
12035 Main St, Perrysburg, NY 14129
Location: 12035 Main St, Perrysburg, NY 14129

Perryville UMC (Mohawk District)
(315) 655-2717/Educator65@gmail.com
2751 Perryville Rd, Canastota, NY 13032
James Fletcher (315) 655-2717
Location: 2751 Perryville Rd, Perryville, NY 13032

Peru Community Federated Church (Adirondack District)
(518) 643-8641/pcc8641@verizon.net
<http://www.perucommunitychurch.com/index.htm>
PO Box 38, Peru, NY 12972-0038
Robert E Svenson (518) 578-7832
Location: 12 Elm St, Peru, NY 12972

Peterboro UMC (Mohawk District)
(315) 655-2717
2751 Perryville Rd, Canastota, NY 13032
James Fletcher (315) 655-2717
Location: Pleasant Valley Rd, Peterboro, NY 13134

Petersburg UMC (Albany District)
(518) 658-2126/dja1@williams.edu
c/o Pat Mace - Church Treasurer, 27 Coon Brook Rd,
Petersburg, NY 12138-4300
Location: 12 Head of Ln Rd, Petersburg, NY 12138

Phelps United Church (Finger Lakes District)
(315) 548-2772/unitedchurch@fltg.net
www.unitedchurchofphelps.org
58 Main St, Phelps, NY 14532
Adrian J Tierson (315) 548-8134
Location: 58 Main St, Phelps, NY 14532

Philadelphia UMC (Northern Flow District)
(315) 642-3204/pemumc@yahoo.com
PO Box 129, Philadelphia, NY 13673
David Snyder (315) 642-3204
Location: 21 Main St, Philadelphia, NY 13673

Phoenix UMC (Crossroads District)
(315) 695-4746/fumcphoenix@windstream.net
<http://www.fumcphoenix.org>
49 Jefferson St, Phoenix, NY 13135
Marion Moore-Colgan
Location: 49 Jefferson St, Phoenix, NY 13135

Pine City:Penn Ave UMC (Mountain View District)
(607) 733-4485/paumc1238@aol.com
paumconline.org
1238 Pennsylvania Ave, Pine City, NY 14871-9251
William W Vallet
Location: 1238 Pennsylvania Ave, Pine City, NY 14871

Pine Valley UMC (Mountain View District)
(607) 796-2604
PO Box 188, Pine Valley, NY 14872
Frederick L Dyer II (607) 215-0393
Location: 519 Pine Valley Rd, Pine Valley, NY 14872

Pittsford, United Church of (Genesee Valley District)
(585) 586-6870/unitedchurchofpittsford@frontiernet.net
www.ucpittsford.org
123 S Main St, Pittsford, NY 14534
Location: 123 S Main St, Pittsford, NY 14534

Pittstown UMC (Albany District)
(518) 663-9147/cmourice@nycap.rr.com
39 Old Rte 7, Valley Falls, NY 12185-2917
Camillus J Mourice (518) 753-8028
Location: 57 Old Rte 7, Valley Falls, NY 12185

Plattsburgh UMC (Adirondack District)
(518) 563-2992/chadmin@plattsburghumc.org
<http://www.plattsburghumc.org/index.html>
127 Beekman St, Plattsburgh, NY 12901-1434
Philip Richards
Location: 127 Beekman St, Plattsburgh, NY 12901

Pleasant Valley UMC (Cornerstone District)
8129 Griswald Rd, Cassadaga, NY 14718
Michael Vercant (716) 679-4041
Location: 6441 Cassadaga - S Stockton Rd
Sinclairville, NY 14782

Plymouth UMC (Oneonta District)
1959 State Hwy 206, Greene, NY 13778
Thanna Howell (607) 656-4533
Location: 369 Cty Rte 21, Plymouth, NY 13832

Point Peninsula UMC (Northern Flow District)
(315) 654-2881
PO Box 593, Cape Vincent, NY 13618
Nancy J Stanley
Location: S Shore Rd, Three Mile Bay
Cape Vincent, NY 13618

2014 Upper New York Annual Conference Journal
III. DIRECTORIES - As of June 30, 2014

Point Rock UMC (Mohawk District)
(315) 337-3358/centerpointumcs@aol.com
<http://www.ourchurch.com/member/c/centerpointumcs>
PO Box 142, Lee Center, NY 13363
Debra Wollaber (315) 336-9429
Location: 10698 Sulphur Springs Rd,, Point Rock, NY 13471

Poolville UMC (Mohawk District)
(315) 691-2114/epumc@centralny.twcbc.com
www.epfumc.org
PO Box 67, Earlville, NY 13332
Nancy Araujo (315) 691-5824
Location: Willey Rd, Poolville, NY 13332

Port Byron UMC (Finger Lakes District)
(315) 776-5586/pbumc@tds.net
8510 South St, Port Byron, NY 13140
Joyru Leet (585) 526-5064
Location: 8510 S St, Port Byron, NY 13140

Port Crane: Sanitaria Springs UMC (Binghamton District)
(607) 648-6837
635 Cafferty Rd, Harpursville, NY 13787
Daniel Fuller (607) 648-6837
Location: 386 Sanitaria Springs Rd, Port Crane, NY 13833

Port Gibson UMC (Finger Lakes District)
theshininglight@gmail.com
www.portgibsonumc.com
PO Box 234, Port Gibson, NY 14537
Judy Selover (315) 252-4790
Location: Greig St, Port Gibson, NY 14537

Porter Corners UMC (Adirondack District)
(518) 893-2190
357 N Greenfield Rd, Porter Corners, NY 12859-1833
Location: 512 Allen Rd, Porter Corners, NY 12859

Portlandville UMC (Oneonta District)
coump.2011@yahoo.com
PO Box 306, Portlandville, NY 13834
Sylvia Barrett (607) 988-9368
Location: 2878 Hwy Rte 28, Portlandville, NY 13834

Potsdam UMC (Northern Flow District)
(315) 265-7474/umcpotsdam@yahoo.com
<http://potsdamumc.org>
26 Main St, Potsdam, NY 13676
James E Barnes II (315) 265-7124
Location: 26 Main St, Potsdam, NY 13676

Pottersville UMC (Adirondack District)
umc12860@localnet.com
PO Box 173, c/o Edna Wells (Treasurer)
Pottersville, NY 12860
Location: 7899 Rte 9, Pottersville, NY 12860

Pratts Hollow UMC (Mohawk District)
6102 Rocks Rd, Pratts Hollow, NY 13409
Gary Spraker (315) 264-3090
Location: 3941 Pratts Rd, Pratts Hollow, NY 13434

Prattsburgh UMC (Mountain View District)
(607) 522-4341
PO Box 315, Prattsburgh, NY 14873
Kathy Dye (607) 661-5988
Location: 4 Porter St, Prattsburgh, NY 14873

Presho UMC (Mountain View District)
(607) 523-7250/luskwr@frontiernet.net
1727 Indian Hills Rd, Painted Post, NY 14870
William Lusk
Location: 1727 Indian Hills Rd, Painted Post, NY 14870

Preston UMC (Oneonta District)
1959 State Hwy 206, Greene, NY 13778
Thanna Howell (607) 656-4533
Location: Cty Rte 19, Preston, NY 13830

Prospect:Park UMC (Mohawk District)
PO Box 25, Prospect, NY 13435
David Hedeem (315) 942-9041
Location: 201 Church St, Remsen, NY 13438

Protection UMC (Niagara Frontier District)
(716) 866-4865
PO Box 286, Holland, NY 14080
Dawn Quesenberry (716) 549-4209
Location: 10050 S Protection Rd, Holland, NY 14080

Pulaski UMC (Northern Flow District)
(315) 298-5454/parkumc@aol.com
2 Hubble St, Pulaski, NY 13142
David Hays (315) 298-2933
Location: 2 Hubble St, Pulaski, NY 13142

Pultneyville UMC (Genesee Valley District)
(585) 429-5651/sstoica@frontiernet.net
158 Albert St, Rochester, NY 14606
Sandra H Stoica (585) 429-5651
Location: 7767 Hamilton St, Pultneyville, NY 14538

Quaker Road UMC (Niagara Frontier District)
(716) 772-7457/<http://groups.yahoo.com/group/Quakerroad>
2994 Quaker Rd, Gasport, NY 14067
Richard B Heitzenrater (716) 772-2593
Location: 2800 Quaker Rd, Gasport, NY 14067

Quaker Springs UMC (Adirondack District)
(518) 695-3101/sqsumc-pastoral@yahoo.com
<http://www.qsumc.com>
51 Church St, Schuylerville, NY 12871
Albert W. Johnson (518) 695-3101
Location: 466 Rte 32S, Schuylerville, NY 12871

2014 Upper New York Annual Conference Journal
III. DIRECTORIES - As of June 30, 2014

Queensbury UMC (Adirondack District)
(518) 793-9728/office@queensburyumc.org
www.queensburyumc.org
460 Aviation Rd, Queensbury, NY 12804-2907
Phillip W Phaneuf (585) 354-0132
Location: 460 Aviation Rd, Queensbury, NY 12804

Raceville UMC (Adirondack District)
(518) 642-3927/jlross953@yahoo.com
477 Butler Rd, Hampton, NY 12837-2527
Location: 477 Butler Rd, Hampton, NY 12837

Ransomville UMC (Niagara Frontier District)
(716) 791-4978/mail@ransomvilleumc.org
www.ransomvilleumc.org
PO Box 250, Ransomville, NY 14131-0250
Matthew Taylor Worley (716) 791-4940
Location: 2573 Youngstown Lockport Rd
Ransomville, NY 14131

Rathbone UMC (Mountain View District)
(607) 936-1237
PO Box 1, Addison, NY 14801
Morris A Gridley, Jr (607) 936-1237
Location: 6703 Cty Rte 21, Addison, NY 14801

Ravena - Grace UMC (Albany District)
(518) 756-6688/graceumcravena@statetel.com
16 Hillcrest Dr, Ravena, NY 12143-1410
Judith Johnson-Siebold (518) 756-6689
Location: 16 Hillcrest Dr, Ravena, NY 12143

Raymondville UMC (Northern Flow District)
Norma Burns - PO Box 65, Raymondville, NY 13678
Location: Rte 56, Raymondville, NY 13678

Reber UMC (Adirondack District)
(518) 963-7931/umchurch@willex.com
PO Box 369, Willsboro, NY 12996-0369
Chilton McPheeters (518) 963-7924
Location: 214 Reber Rd, Willsboro, NY 12996

Red Creek-Westbury UMC (Finger Lakes District)
(315) 754-8783
PO Box 186, Red Creek, NY 13143
Ann S Blair (315) 754-8783
Location: 6837 Church St, Red Creek, NY 13143

Redwood UMC (Northern Flow District)
315-482-3170
PO Box 756, Redwood, NY 13679
Frederica Webb (315) 628-4635
Location: 43735 Stine Rd, Redwood, NY 13679

Remsen UMC (Mohawk District)
remsenchurch@frontiernet.net
PO Box 304, Remsen, NY 13438
Roger James Crout (315) 942-5001
Location: 9652 Main St (Maple Ave), Remsen, NY 13438

Rensselaer - First UMC (Albany District)
(518) 472-9867
PO Box 145, Rensselaer, NY 12144
Mariana A Rodriguez (518) 221-5852
Location: 15 Washington St, Rensselaer, NY 12144

Rensselaer- Broadway UMC (Albany District)
(518) 436-8148/churchwanitelite@aol.com
1550 Broadway, Rensselaer, NY 12144-1604
Edward George Whited (518) 477-6517
Location: 1550 Broadway, Rensselaer, NY 12144

Rexford UMC (Albany District)
(518) 384-0474/jimdr60@hotmail.com
18 Main St, Rexford, NY 12148-1131
James D'Arcy (518) 355-1424
Location: 18 Main St, Rexford, NY 12148

Reynoldsville UMC (Finger Lakes District)
3420 Coats Rd, Burdett, NY 14818
Mike J Kelly (607) 456-7767
Location: 5099 Rte 227 (at Stage Rd), Reynoldsville, NY 14818

Richfield Springs Church of Christ Uniting (Mohawk District)
(315) 858-1553/cocu@verizon.net
http://www.rschurchofchristuniting.com
PO Box 896, Richfield Springs, NY 13439
Location: 22 Church St, Richfield Springs, NY 13439

Richmondville UMC (Oneonta District)
(518) 294-6144
PO Box 8, 268 Main St, Richmondville, NY 12149-0008
Jeffrey M Smith (518) 294-7744
Location: 268 Main St, Richmondville, NY 12149

Ripley UMC (Cornerstone District)
(716) 736-3090/rumchurch@fairpoint.net
PO Box 748, 84 W Main St, Ripley, NY 14775-0748
Craig Buelow (716) 736-3092
Location: 84 W Main St, Ripley, NY 14775

Risingville (Mountain View District)
(607) 776-7437/vseeley3@aol.com
4895 Tucker Rd, Campbell, NY 14821
Veronica Seeley
Location: 4530 Cty Rd 11, Cameron Mills, NY 14820

Rivers Edge UMC (Cornerstone District)
(716) 933-6397/riversedgeumc@verizon.net
www.riversedgeumc.com
PO Box 287, 10 N Main St, Portville, NY 14770
Clara Wilder (716) 372-8853
Location: 10 N Main St, Portville, NY 14770

2014 Upper New York Annual Conference Journal
III. DIRECTORIES - As of June 30, 2014

Rochester: Aldersgate UMC (Genesee Valley District)
(585) 663-3665/www.aumcgreece.org
4115 Dewey Ave, Rochester, NY 14616-1216
Anne H O'Connor (585) 621-4799
Location: 4115 Dewey Ave, Rochester, NY 14616

Rochester: Asbury First UMC (Genesee Valley District)
(585) 271-1050/www.asburyfirst.org
1050 East Ave, Rochester, NY 14607
Susan S Shafer (585) 338-1335
Location: 1040 East Ave, Rochester, NY 14607

Rochester: Covenant UMC (Genesee Valley District)
(585) 654-8115/Covenantumc@frontiernet.net
www.rochestercovenantumc.org
1124 Culver Rd, Rochester, NY 14609
Ann Kemper (585) 425-2795
Location: 1124 Culver Rd, Rochester, NY 14609

Rochester: Emmanuel UMC (Genesee Valley District)
(585) 467-2455
925 Joseph Ave, Rochester, NY 14621
Carlos M Rosa-Laguer (585) 730-8018
Location: 925 Joseph Ave, Rochester, NY 14621

Rochester: Grace UMC (Genesee Valley District)
(585) 458-5927/graceumcrny@gmail.com
<http://www.followmetograce.org/index.htm>
121 Driving Park Ave, Rochester, NY 14613-2097
Nola Anderson (585) 235-2577
Location: 121 Driving Park Ave, Rochester, NY 14613

Rochester: Korean UMC (Genesee Valley District)
(585) 872-0188/rochesterkumc@gmail.com
<http://www.rkumc.com>
PO Box 1001, Penfield, NY 14526-5001
Dong Ki Kim (585) 461-5093
Location: 1274 Penfield Center Rd, Penfield, NY 14526

Rochester: Lake Avenue UMC (Genesee Valley District)
(585) 865-8800
4409 Lake Ave, Rochester, NY 14612
Ann Robinson (585) 427-8771
Location: 4409 Lake Ave, Rochester, NY 14612

Rochester: Seneca UMC (Genesee Valley District)
(585) 266-5524/SenecaUMC@Seneca-UMC.org
www.Seneca-UMC.org
121 Scholfield Rd, Irondequoit, NY 14617
Geraldine Rapino
Location: 121 Scholfield Rd, Irondequoit, NY 14617

Rochester: Wesley UMC (Genesee Valley District)
(585) 663-0190/wumc@frontiernet.net
2009 Dewey Ave, Rochester, NY 14615
Geraldine Rapino
Location: 2009 Dewey Ave, Rochester, NY 14615

Rochester: West Avenue UMC (Genesee Valley District)
(585) 328-8745/westavechurch@frontiernet.net
56 Chili Ave, Rochester, NY 14611
Nola Anderson (585) 235-2577
Location: 56 Chili Ave, Rochester, NY 14611

Rock City Falls UMC (Adirondack District)
(518) 885-4794/voicegeo@aol.com
PO Box 79, Rock City Falls, NY 12863-0079
George Richards (518) 366-4400
Location: 1089 Rock City Rd, Rock City Falls, NY 12863

Rome:First UMC (Mohawk District)
(315) 336-1740/church@Rome1stUMC.org
rome1stumc.org
400 N George St, Rome, NY 13440
Alan G Howe (315) 336-4012
Location: 212 W Embargo St, Rome, NY 13440

Rose UMC (Finger Lakes District)
(315) 587-4888
PO Box 100, Rose, NY 14542
Karen Heit (315) 365-3781
Location: 10695 School St, Rose, NY 14542

Roseboom UMC (Oneonta District)
(607) 264-3971
PO Box 235, Cherry Valley, NY 13320
Ronald Fralick (607) 264-3109
Location: 3229 St Hwy 166, Roseboom, NY 13450

Rotterdam UMC (Albany District)
(518) 355-3401/RotterdamUMC@albany.twcbc.com
1915 Helderberg Ave, Schenectady, NY 12306-4211
Karen L Smith (518) 355-5350
Location: 1915 Helderberg Ave, Schenectady, NY 12306

Round Lake UMC (Adirondack District)
(518) 899-2263/RoundLakeUMC@gmail.com
RoundLakeUMC.weebly.com
PO Box 485, Round Lake, NY 12151-0485
Penny Brink
Location: 34 George Ave, Round Lake, NY 12151

Royalton UMC (Niagara Frontier District)
(716) 622-6041/rev.bob2013@gmail.com
5309 Royalton Center Rd, Middleport, NY 14105
Robert J Franke (716) 692-5009
Location: 5309 Royalton Center Rd, Middleport, NY 14105

Rush UMC (Genesee Valley District)
(585) 533-2170/rushumc@rochester.rr.com
www.rushumc.com
PO Box 49, 6200 Rush Lima Rd, Rush, NY 14543-0049
Cathy Hall Stengel
Location: 6200 Rush Lima Rd, Rush, NY 14543

2014 Upper New York Annual Conference Journal
III. DIRECTORIES - As of June 30, 2014

Rushford UMC (Cornerstone District)
(585) 437-2932/jeshuarayman@gmail.com
PO Box 35, 8989 Main St, Rushford, NY 14777-0035
Lawrence R Russell
Location: 8989 Main St, Rushford, NY 14777

Rushville UMC (Finger Lakes District)
(585) 554-6534/rushvilleumc@frontier.com
PO Box 13, 22 N Main St, Rushville, NY 14544
Robin Blair (315) 536-3086
Location: 22 N Main St, Rushville, NY 14544

Russell UMC (Northern Flow District)
PO Box 132, Rensselaer Falls, NY 13680
John Frary (315) 347-3935
Location: 28 Pestle St, Russell, NY 13684

RW Johnsbury UMC (Adirondack District)
(518) 251-2482
PO Box 98, Johnsbury, NY 12843-0098
Location: S Johnsbury Rd, Johnsbury, NY 12843

Salamanca UCMC (Cornerstone District)
(716) 945-2120/ucmcsal@outlook.com
www.yellowbrickchurch.com
134 Broad St, Salamanca, NY 14779-0455
Raymond C Gilman (716) 945-1075
Location: 134 Broad St, Salamanca, NY 14779

Salem UMC (Albany District)
(518) 993-3024
PO Box 125, Fultonville, NY 12072-0125
Heidi Chamberlain (518) 843-1801
Location: 1254 E Stone Arabia Rd, Fort Plain, NY 13428

Salem UMC: Salem (Adirondack District)
(518) 854-3203/mrsrevmom@yahoo.com
<http://www.salemwesthebronumc.org/about-us>
PO Box 412, Salem, NY 12865-0412
Deborah Earthrowl (518) 854-3203
Location: 29 West Broadway, Salem, NY 12865

Salisbury Center UMC (Mohawk District)
(315) 429-9085/lynnlockwood@hotmail.com
PO Box 104, Salisbury Center, NY 13454
Lynn Lockwood (315) 942-5365
Location: Rte 29, Salisbury Center, NY 13454

Sand Hill UMC (Oneonta District)
23 Conti Court, Binghamton, NY 13905
Ronald Wenzinger (607) 238-7627
Location: 127 Sand Hill Rd, Unadilla, NY 13849

Sandy Creek UMC (Northern Flow District)
(315) 387-5111/sandycreekumc@gmail.com
www.gbgn-umc.org/sandycreek
PO Box 158, Sandy Creek, NY 13145
Daniel Bradley (315) 483-0803
Location: 2031 Harwood Dr, Sandy Creek, NY 13145

Sanford - North Sanford (Binghamton District)
(607) 467-1411
242 N Sanford Rd, Deposit, NY 13754
Sharon C Harris (570) 663-2252
Location: 909 Cty Rd 241, Afton, NY 13730

Sanfords Ridge UMC (Adirondack District)
(518) 793-3728/sanfordsridgeumc@yahoo.com
www.sanfordsridgeumc.com
1919 Sanfords Ridge Rd, Queensbury, NY 12804
Robert Kersten (845) 798-7781
Location: 1919 Sanfords Ridge Rd, Kingsbury, NY 12804

Saranac Lake UMC (Adirondack District)
(518) 891-3473/firstumcsl@centralny.twcbc.com
www.firstumcsl.org
63 Church St, Saranac Lake, NY 12983-1892
Wilbert Gamble (518) 897-6078
Location: 63 Church St, Saranac Lake, NY 12983

Saranac UMC (Adirondack District)
(518) 293-7123/sumc@westelcom.com
PO Box 185, Saranac, NY 12981-0185
Lawrence Lake (518) 293-7123
Location: 8 UMC Rd, Saranac, NY 12981

Saratoga Springs UMC (Adirondack District)
(518) 584-3720/office@saratogaumc.org
www.saratogaumc.com
175 Fifth Ave, Saratoga Springs, NY 12866-3729
Heather Williams (315) 391-3500
Location: Fifth Ave Henning Rd, Saratoga Springs, NY 12866

Sardinia UMC (Niagara Frontier District)
(716) 496-7259
PO Box 177, Sardinia, NY 14134-0177
Davis Kubiak
Location: 12369 Savage Rd, Sardinia, NY 14134

Sauquoit Valley UMC (Mohawk District)
(315) 737-7505
PO Box 101, Sauquoit, NY 13456
Carl Getz (315) 865-8945
Location: Pinnacle Rd Mohawk St, Sauquoit, NY 13456

Sayre - Litchfield UMC (Binghamton District)
(570) 888-8837/jonjoau@htva.net
2759 Litchfield Rd, Sayre, PA 18840
Jon L Austin (607) 659-7606
Location: 2759 Litchfield Rd, Sayre, PA 18840

Schenectady - Carman UMC (Albany District)
(518) 355-7260/marvin_batcher@yahoo.com
2350 Hamburg St, Schenectady, NY 12303-2324
Marvin Batcher (518) 982-1916
Location: 2350 Hamburg St, Schenectady, NY 12303

2014 Upper New York Annual Conference Journal
III. DIRECTORIES - As of June 30, 2014

Schenectady - Eastern Parkway UMC (Albany District)
(518) 374-4306/epumc943@yahoo.com
www.easternparkway.weebly.com
943 Palmer Ave, Schenectady, NY 12309-6216
Alan D Kinney (518) 377-7732
Location: 943 Palmer Ave, Schenectady, NY 12309

Schenectady - Faith UMC (Albany District)
(518) 393-2520/faith.umc@verizon.net
faithumc-schenectady.weebly.com
811 N Brandywine Ave, Schenectady, NY 12308-3523
Adrienne Phillips (518) 557-2632
Location: 811 N Brandywine Ave, Schenectady, NY 12308

Schenectady - First UMC (Albany District)
(518) 374-4403/fumcschenectady@yahoo.com
https://www.facebook.com/FUMCSchenectady
603 State St, Schenectady, NY 12305-2111
Sara E Baron
Location: 603 State St, Schenectady, NY 12305

Schenectady - Korean UMC (Albany District)
(518) 688-3091/revhong@kumcalb.org
www.kumcalb.org
10 Old Plank Rd, Clifton Park, NY 12065
Kyungmin Hong (518) 690-0337
Location: 10 Old Plank Rd, Clifton Park, NY 12065

Schenectady - Stanford UMC (Albany District)
(518) 372-9201/stanfordumc@gmail.com
http://www.facebook.com/pages/Stanford-United-Methodist-Church/271304509558428?rf=111692425534358
1569 State St, Schenectady, NY 12304
Jonathan Walter (518) 456-8469
Location: 1569 State St, Schenectady, NY 12304

Schenevus UMC (Oneonta District)
(607) 638-5867
PO Box 176, 66 Main St, Schenevus, NY 12155-0176
Kathy Brumbaugh (607) 296-9391
Location: 70 Main St, Schenevus, NY 12155

Schroon Lake Comm Federated Ch (Adirondack District)
(518) 532-7272
http://www.schrooncommunitychurch.com
PO Box 276, Schroon Lake, NY 12870-0276
Location: 1088 US Rte 9, Schroon Lake, NY 12870

Schuyler Lake UMC (Oneonta District)
(607) 547-9946
http://www.wix.com/littlewhitechurch/littlewhitechurch
PO Box 102, Schuyler Lake, NY 13457-0000
Sharon Rankins-Burd (315) 822-3342
Location: Church St, Schuyler Lake, NY 13457

Schuylerville UMC (Adirondack District)
(518) 695-3101/sqsumc-pastoral@yahoo.com
http://www.sumethodist.org
51 Church St, Schuylerville, NY 12871-1126
Albert W. Johnson (518) 695-3101
Location: 51 Church St, Schuylerville, NY 12871

Scio UMC (Mountain View District)
(585) 593-4006
PO Box 21, 4005 Main St, Scio, NY 14880
Richard C Hurd (585) 268-9593
Location: 4005 Main St, Scio, NY 14880

Sciota UMC (Adirondack District)
287 Olena Rd, c/o Robert Dragoon, West Chazy, NY 12992-3171
Location: 1890 Miner Farm Rd, W Chazy, NY 12992

Scotia UMC (Albany District)
(518) 372-9575/scotiaumc@gmail.com
scotiaumc.org
201 N Ten Broeck St, Scotia, NY 12302-2241
Margaret Currier (518) 688-9515
Location: 201 N Ten Broeck St, Scotia, NY 12302

Scott UMC (Finger Lakes District)
www.scottnyumc.org
6816 St Rte 41, Homer, NY 13077
John Aukema (607) 749-3619
Location: 6816 St Rte 41, Homer, NY 13077

Scottsburg UMC (Genesee Valley District)
(585) 346-5952/dhotch2@frontiernet.net
7331 Rte 256 (West Lake Rd), Scottsburg, NY 14545
David W Hotchkiss (585) 335-8418
Location: 7331 Rte 256 (West Lake Rd), Scottsburg, NY 14545

Seneca Castle UMC (Finger Lakes District)
(585) 526-6780/senecacastleumc@gmail.com
senecacastleumc.org
2078 Buffalo St, Stanley, NY 14561
Manilla Owen (585) 526-6780
Location: 2078 Buffalo St, Stanley, NY 14561

Seneca Falls UMC (Finger Lakes District)
(315) 568-6306
www.sfmethoistchurch.org
PO Box 446, Seneca Falls, NY 13148
Susan Hadley (315) 712-4050
Location: 2 Chapel St, Seneca Falls, NY 13148

Sharon Springs UMC (Oneonta District)
(518) 284-2200/sspgsumc@gmail.com
PO Box 282, Sharon Springs, NY 13459-0113
Jeff Rauhauser (518) 859-2498
Location: 511 Rte 20, Sharon Springs, NY 13459

2014 Upper New York Annual Conference Journal
III. DIRECTORIES - As of June 30, 2014

Shenendehowa UMC (Albany District)
(518) 371-7964/secretary@shenmeth.org
www.shenmeth.org
971 Rte 146, Clifton Park, NY 12065-3645
W. Alan Delamater (518) 399-4299
Location: 971 Rte 146, Clifton Park, NY 12065

Sherburne UMC (Oneonta District)
(607) 674-4119/revgeorge@frontiernet.net
PO Box 556, 11 Chapel St, Sherburne, NY 13460-0556
George W Gallandorm
Location: 11 Chapel St, Sherburne, NY 13460

Sheridan UMC (Cornerstone District)
(716) 672-2048/sheridanumc@netsync.net
PO Box 68, Sheridan, NY 14135-0068
Location: 2679 E Main St, Sheridan, NY 14135

Sherrill: Christ UMC (Mohawk District)
(315) 363-1061/kay@christchurchsherrillny.com
www.christchurchsherrillny.com
417 Park St, Sherrill, NY 13461
Robert B Kolvik-Campbell (315) 280-0324
Location: 417 Park St, Sherrill, NY 13461

Short Tract UMC (Mountain View District)
(585) 567-8327
c/o Sandra Curran, 10837 Davis Rd., Hunt, NY 14846
Gary Wickard (585) 567-8327
Location: Cty Rd 15, Short Tract, NY 14735

Shushan - Newman UMC (Adirondack District)
shushanboy@yahoo.com
PO Box 122, c/o Gayle Shaw, Shushan, NY 12873
Location: 697 Cty Rte 64, Shushan, NY 12873

Sidney UMC (Oneonta District)
(607) 563-1921/sidneyumc@stny.twcbc.com
http://sidneyumc.org
12 Liberty St, Sidney, NY 13838-1210
Thomas Pullyblank (607) 547-1327
Location: 12 Liberty St, Sidney, NY 13838

Silver Springs, First UMC of (Genesee Valley District)
(585) 493-5546/jan@discoverlight.com
PO Box 308, Silver Springs, NY 14550-0308
Lauren K Turner (585) 786-5258
Location: 11 Church St, Silver Springs, NY 14550

Sinclairville: Park UMC (Cornerstone District)
(716) 962-2265/joann_marshall@parkunited.org
PO Box 730, Sinclairville, NY 14782-0730
Joseph J Pascoe
Location: 49 Sinclair Dr, Sinclairville, NY 14782

Skaneateles UMC (Crossroads District)
(315) 685-5963/skanumc@aol.com
www.skanum.weebly.com
26 Jordan St, Skaneateles, NY 13152
Joellyn W Tuttle (315) 685-5130
Location: 26 Jordan St, Skaneateles, NY 13152

Smithboro UMC (Binghamton District)
(607) 687-4882
PO Box 89, 21 Church St, Smithboro, NY 13840-0000
Donna Taylor Martin (607) 699-3033
Location: 21 Church St, Smithboro, NY 13840

Smithville Center UMC (Oneonta District)
(607) 656-8363
940 Stone Quarry Rd, Oxford, NY 13830
Brandilynne Craver (607) 656-7908
Location: 142 Hammerle Rd, Greene, NY 13778

Smyrna UMC (Oneonta District)
(607) 674-4119/revgeorge@frontiernet.net
PO Box 556, Sherburne, NY 13460
George W Gallandorm
Location: 3 Main St, Smyrna, NY 13464

Sodus Point UMC (Finger Lakes District)
(315) 483-4540
http://soduspointumc.org/#
PO Box 149, Sodus Point, NY 14555-0149
Jacob G Denny (315) 594-2023
Location: 7490 S Ontario St, Sodus Point, NY 14555

Sodus United Third Methodist Church (Finger Lakes District)
(315) 483-9718/http://sutmc.org
58 W Main St, Sodus, NY 14551
Judy Selover (315) 252-4790
Location: 58 W Main St, Sodus, NY 14551

Solvay UMC (Crossroads District)
(315) 468-6206
43 Elm Hill Way, Camillus, NY 13031-1645
Location: 206 Center St, Solvay, NY 13209

South Bethlehem UMC (Albany District)
(518) 767-9953/darhayes@verizon.net
PO Box 98, South Bethlehem, NY 12161-0098
Mark Ledbetter
Location: 65 Willowbrook Ave, South Bethlehem, NY 12161

South Byron UMC (Genesee Valley District)
(585) 330-0618/pastorlinda11@gmail.com
PO Box 135, South Byron, NY 14557-0060
Linda Haight (585) 589-0866
Location: 7526 Holley Rd S, South Byron, NY 14557

2014 Upper New York Annual Conference Journal
III. DIRECTORIES - As of June 30, 2014

South Cambridge UMC (Adirondack District)
(518) 677-3602/leecap@konxions.org
41 E Main St, Cambridge, NY 12816-1226
Lee Capodagli (518) 396-0039
Location: 2527 Rte 59-A, Buskirk, NY 12028

South Canisteo UMC (Mountain View District)
5809 Cty Rte 21, Addison, NY 14801
Daniel Knopf (607) 359-4721
Location: 4768 Cty Rte 21, Canisteo, NY 14823

South Corinth UMC (Adirondack District)
(518) 893-0549/llscumc@gmail.com
PO Box 529, Lake Luzerne, NY 12859
Casey Bradley (518) 461-6673
Location: 10 Chapman St, South Corinth, NY 12859

South Corning UMC (Mountain View District)
(607) 936-6914/nsouthcorningu@stny.rr.com
www.gbmg-umc.org/southcorningumc
12 Caton Rd, Corning, NY 14830
Patrick Holder (607) 742-8033
Location: 12 Caton Rd, Corning, NY 14830

South Dansville UMC (Mountain View District)
(607) 295-9915/http://www.gbmg-umc.org/sdumc
9667 Cty Rd 46, Arkport, NY 14807
Gregory White (585) 669-2535
Location: 9667 Cty Rd 46, Arkport, NY 14807

South Dayton UMC (Cornerstone District)
(716) 988-5977/beequilted55@gmail.com
PO Box 272, South Dayton, NY 14138
Carol Dill (716) 257-5661
Location: 328 Pine St, South Dayton, NY 14138

South Edwards UMC (Northern Flow District)
PO Box 132, Rensselaer Falls, NY 13680
Location: 1036 Cty Rte 23, Edwards, NY 13635

South Glens Falls UMC (Adirondack District)
(518) 793-1152/sgfumc1@albany.twcabc.com
15 Maplewood Pkwy, South Glens Falls, NY 12803-5512
Jeffrey Stratton (518) 792-2339
Location: 15 Maplewood Pkwy, South Glens Falls, NY 12803

South Otselic UMC (Mohawk District)
http://www.somethodist.org
PO Box 47, South Otselic, NY 13155
Carl Keith Johnson (315) 653-7858
Location: 102 Clarence Church Rd, South Otselic, NY 13155

South Perinton UMC (Genesee Valley District)
(315) 986-2306/mcspumc@verizon.net
www.southperintonumc.org
1160 Macedon Center Rd, Macedon, NY 14502
Sonya Mauser (585) 205-0308
Location: 291 Wilkinson Rd, Fairport, NY 14450

South Ripley UMC (Cornerstone District)
(716) 252-2005/srumc@fairpoint.net
10008 North East Sherman Rd, Ripley, NY 14775
Location: Sherman-North E Rd (Rte 6), Ripley, NY 14775

South Scriba UMC (Crossroads District)
(315) 342-0028
348 Woolson Rd, Oswego, NY 13126
William Nickolas (315) 342-0028
Location: Cty Rts 4 29, South Scriba, NY 13126

Southwest Oswego UMC (Crossroads District)
(315) 343-0996/pastorskiles@twcnny.rr.com
http://swoswegoumc.org/default.html
977 Cty Rte 20, Oswego, NY 13126
Elyse Skiles (315) 963-8599
Location: 7721 Rte 104 W, Oswego, NY 13126

Sparta Center UMC (Genesee Valley District)
(585) 335-5354
5 Chestnut Ave, Dansville, NY 14437
James W Stevens (585) 335-3700
Location: 8455 Sparta Center Rd, Dansville, NY 14437

Speculator:Grace UMC (Adirondack District)
(518) 548-7811/dtburgess1@yahoo.com
http://www.speculatorny.com/Grace-LP-UMC
PO Box 141, Speculator, NY 12164-0141
Daniel Burgess (518) 548-7811
Location: 2895 Rte 8, Speculator, NY 12164

Spencer - Halsey Valley UMC (Binghamton District)
(607) 589-7475
497 Hamilton Valley Rd, Spencer, NY 14883-0000
Richard VanDerpoel (607) 589-7475
Location: 497 Hamilton Valley Rd, Halsey Valley, NY 14883

Spencer - Spencer Federated (Binghamton District)
(607) 589-4412
PO Box 321, 70 N Main St, Spencer, NY 14883
Delma West (607) 625-3884
Location: 70 N Main St, Spencer, NY 14883

Spencerport UMC (Genesee Valley District)
(585) 352-3114/SUMC@rochester.rr.com
spencerportumc.org
30-32 Amity St, Spencerport, NY 14559
Andy M Anderson (585) 235-2577
Location: 30-32 Amity St, Spencerport, NY 14559

Spragueville UMC (Northern Flow District)
220 Fullerville Rd, Gouverneur, NY 13642
Beth O Benham (315) 375-4108
Location: 41720 Cty Line Rd, Gouverneur, NY 13642

2014 Upper New York Annual Conference Journal
III. DIRECTORIES - As of June 30, 2014

Springville: First UMC (Niagara Frontier District)
(716) 592-7451/office@s1umc.org
<http://s1umc.org>
474 E Main St, Springville, NY 14141
Abel Roy (716) 592-7615
Location: 474 E Main St, Springville, NY 14141

Springwater UMC (Genesee Valley District)
(585) 669-2131
PO Box 207, 8013 S Main St, Springwater, NY 14560-0207
Raymond Shaw (585) 229-1025
Location: 8013 S Main St, Springwater, NY 14560

St. Johnsville UMC (Mohawk District)
(518) 568-7313
12 Center St, Att: Catherine J Bellen
St Johnsville, NY 13452
Harry Teuchert (315) 866-8626
Location: 5 E Main St, St. Johnsville, NY 13452

St. Regis Falls UMC (Northern Flow District)
(315) 389-4707
c/o Bette LaPoint, 8 Water St, St Regis Falls, NY 12980
Location: Duane St, St Regis Falls, NY 12980

Stafford UMC (Genesee Valley District)
(585) 768-6551
6134 Main St, Stafford, NY 14143
Linda Haight (585) 589-0866
Location: 6134 Main St, Stafford, NY 14143

Stannards UMC (Mountain View District)
3339 Hallsport Rd (St Rte 248), Wellsville, NY 14895
Edwin Jaqua (585) 713-1370
Location: 3339 Hallsport Rd, Wellsville, NY 14895

Steamburg UMC (Cornerstone District)
(716) 938-6393
PO Box 258, Steamburg, NY 14783
Richard L Peters (716) 938-6393
Location: 2642 Ctry Rte 10, Steamburg, NY 14783

Stephentown Federated Church (Albany District)
(518) 733-5813/stephfedchurch@taconic.net
<http://www.stephentownfederatedchurch.org>
PO Box 10, Stephantown, NY 12168-0010
Location: 1513 Garfield Rd, Stephantown, NY 12168

Sterling UMC (Finger Lakes District)
(315) 754-8783
PO Box 186, Red Creek, NY 13143
Ann S Blair (315) 754-8783
Location: 1297 Rte 104A, Sterling, NY 13156

Steuben UMC (Mohawk District)
(315) 865-4534
7105 Bunal Dr, Rome, NY 13440
Joanne Haier (315) 865-6655
Location: 9469 N Steuben Rd, Remsen, NY 13354

Stittville UMC (Mohawk District)
(315) 865-5722/www.angelfire.com/ny5/sumc
PO Box 191, Stittville, NY 13469
Laurie Percival Pauley (315) 865-6913
Location: 9066 Main St, Stittville, NY 13469

Stockbridge UMC (Mohawk District)
(315) 495-2201
325 Galavotti Pl, Canastota, NY 13032
Gary Spraker (315) 264-3090
Location: 5969 Stockbridge Hill Rd, Munnsville, NY 13409

Stone Mills UMC (Northern Flow District)
30820 NYS Rte 180, LaFargeville, NY 13656
Location: 30820 NYS Rte 180, Stone Mills, NY 13656

Stratford UMC (Mohawk District)
(315) 429-9085/lynnlockwood@hotmail.com
PO Box 104, Salisbury Center, NY 13454
Lynn Lockwood (315) 942-5365
Location: Rte 29A, Stratford, NY 13470

Sullivanville (Mountain View District)
(607) 796-5119/SullivanvilleUMC@aol.com
69 Old Sullivanville Rd, Horseheads, NY 14845
Kevin Austin (607) 594-2893
Location: 69 Old Sullivanville Rd, Horseheads, NY 14845

Sulphur Springs UMC (Northern Flow District)
(315) 232-4824
PO Box 51, Adams, NY 13605
Mona Fargo (315) 323-4824
Location: 17151 Cty Rte 62, Watertown, NY 13601

Swain UMC (Mountain View District)
(585) 567-8327
PO Box 17, Swain, NY 14884
Gary Wickard (585) 567-8327
Location: Cty Rd 24, Swain, NY 14822

Syracuse: Christ Community UMC (Crossroads District)
(315) 457-9382/christcommunityumc.com
www.christcommunityumc.com
3474 Stiles Rd, Syracuse, NY 13209
Clair Mosher (315) 372-9887
Location: 3474 Stiles Rd, Syracuse, NY 13209

Syracuse: Bellevue Heights UMC (Crossroads District)
(315) 475-0011/bellevueheights@cnymail.com
www.bellevueheights.org
2112 S Geddes St, Syracuse, NY 13207
Patience Kisakye
Location: 2112 S Geddes St, Syracuse, NY 13207

2014 Upper New York Annual Conference Journal
III. DIRECTORIES - As of June 30, 2014

Syracuse:Brown Memorial UMC (Crossroads District)
(315) 478-5074
228 Davis St, Syracuse, NY 13204
Patience Kisakye
Location: 228 Davis St, Syracuse, NY 13201

Syracuse:Erwin First UMC (Crossroads District)
(315) 472-4082/erwinoffice78@gmail.com
<http://erwinfirstchurch.com>
920 Euclid Ave, Syracuse, NY 13210
Lauren Swanson
Location: 920 Euclid Ave, Syracuse, NY 13210

Syracuse:Gethsemane UMC (Crossroads District)
(315) 479-7971/umcgethsemane@yahoo.com
1700 Butternut St, Syracuse, NY 13208
Judy Alderman (315) 415-9146
Location: 1700 Butternut St, Syracuse, NY 13208

Syracuse:Hope Korean UMC (Crossroads District)
(315) 472-4082/arevyangs@yahoo.com
<http://www.syracusekchurch.com>
920 Euclid Ave, Syracuse, NY 13210
Hyun Joo Yang (315) 633-2484
Location: 930 Euclid Ave, Syracuse, NY 13210

Syracuse:James Street UMC (Crossroads District)
(315) 437-7089/jamesstumc@verizon.net
3027 James St, Syracuse, NY 13206
Douglas Mackey
Location: 3027 James St, Syracuse, NY 13206

Syracuse:Rockefeller UMC (Crossroads District)
(315) 472-8130/rockefellerumc@yahoo.com
350 Nottingham Rd, Syracuse, NY 13210
Douglas Mackey
Location: 350 Nottingham Rd, Syracuse, NY 13210

Syracuse:St. Paul's UMC (Crossroads District)
(315) 469-0541/stpaulscny@gmail.com
<http://www.stpaulscny.org>
2200 Valley Dr, Syracuse, NY 13207
Caroline Simmons (315) 399-4098
Location: 2200 Valley Dr, Syracuse, NY 13207

Syracuse:University UMC (Crossroads District)
(315) 475-7277/uumc@twcny.rr.com
www.UUMCSyracuse.org
1085 E Genesee St, Syracuse, NY 13210
Craig French (315) 476-1834
Location: 1085 E Genesee St, Syracuse, NY 13210

Syracuse:West Genesee UMC (Crossroads District)
(315) 468-0293
PO Box 285, Syracuse, NY 13206
Rebecca Laird
Location: 1700 W Genesee St, Syracuse, NY 13204

Taberg UMC (Mohawk District)
(315) 336-9124
PO Box 143, Taberg, NY 13471
Patricia Johnson (315) 796-6004
Location: 5001 Church, Taberg, NY 13471

Talcottville UMC (Mohawk District)
105 Ann St, Boonville, NY 13309
William McLoughlin (315) 348-8201
Location: Rte 12D Denley Rd, Port Leyden, NY 13309

Three Mile Bay UMC (Northern Flow District)
8545 St Rte 12E, Three Mile Bay, NY 13693
Nancy J Stanley
Location: 8580 St Rte 12E, Three Mile Bay, NY 13693

Thurman-Kenyontown UMC (Adirondack District)
(518) 636-7317/grants12@wildblue.net
760 S Johnsbury Rd, Warrensburg, NY 12885-5951
Jeffrey Grants (518) 636-7317
Location: 304 Valley Rd, Thurman, NY 12885

Ticonderoga - First UMC (Adirondack District)
(518) 585-7995/tifumc@yahoo.com
www.tifumc.com
1045 Wicker St, Ticonderoga, NY 12883-1039
Scott Tyler (518) 585-7056
Location: 1045 Wicker St, Ticonderoga, NY 12883

Tioga Center UMC (Binghamton District)
(607) 687-4882
PO Box 247, 3022 Route 17C, Tioga Center, NY 13845
Donna Taylor Martin (607) 699-3033
Location: 3022 Rte 17C, Tioga Center, NY 13845

Tonawanda UMC (Niagara Frontier District)
(716) 693-2933/tonawandaumc@yahoo.com
221 Morgan St, Tonawanda, NY 14150
Dorothea E Schweitzer (716) 633-8279
Location: 221 Morgan St, Tonawanda, NY 14150

Tonawanda: Bethany UMC (Niagara Frontier District)
(716) 836-8722/UMCBethany@verizon.net
177 Cornwall Ave, Tonawanda, NY 14150
Dorothea E Schweitzer (716) 633-8279
Location: 177 Cornwall Ave, Tonawanda, NY 14150

Treadwell UMC (Oneonta District)
(607) 829-8220/obejohn@frontiernet.net
68 Church St, Treadwell, NY 13846
John H Hill (607) 895-9917
Location: 68 Church St, Treadwell, NY 13846

2014 Upper New York Annual Conference Journal
III. DIRECTORIES - As of June 30, 2014

Trenton UMC (Mohawk District)
(315) 865-8945
PO Box 285, Barneveld, NY 13304
Carl Getz (315) 865-8945
Location: 125 Mappa Ave, Barneveld, NY 13304

Troupsburg UMC (Mountain View District)
troupsburgumc@gmail.com
PO Box 95, Troupsburg, NY 14885-0095
Terry Kelly
Location: Church St, Troupsburg, NY 14885

Troy - Center Brunswick UMC (Albany District)
(518) 279-9705/hagyjr@gmail.com
990 Hoosick St, Troy, NY 12180-6636
Arthur Hagy Jr (518) 279-4778
Location: 990 Hoosick St, Troy, NY 12180

Troy - Christ UMC (Albany District)
(518) 272-8392
www.christchurchtroy.org
35 State St, Troy, NY 12180-3327
Marti Swords-Horrell
Location: 35 State St, Troy, NY 12180

**Troy - Cornerstone Comm Church
of Lansingburgh** (Albany Dist)
(518) 235-3851/office@CornerstoneCCL.org
www.cornerstoneCCL.org
570 3rd Ave, Troy, NY 12182
E. Allen Siebold (518) 756-6689
Location: 570 3rd Ave, Troy, NY 12182

Troy - Hope UMC (Albany District)
(518) 279-1403/hopeumctroy@juno.com
www.troyhopeumc.org
566 Brunswick Rd, Troy, NY 12180-7145
David W Martin (518) 279-1748
Location: 566 Brunswick Rd, Troy, NY 12180

Troy - Pawling Ave UMC (Albany District)
(518) 273-6859/pastorkaryl@gmail.com
520 Pawling Ave, Troy, NY 12180-5837
Karyl Hopp (518) 326-5940
Location: 520 Pawling Ave, Troy, NY 12180

Trumansburg UMC (Finger Lakes District)
(607) 387-9024/tumc@fltg.net/tburgumc.org
PO Box 628, Trumansburg, NY 14886
Jeffrey Losey (607) 387-4227
Location: 80 E Main St, Trumansburg, NY 14886

Truxton UMC (Finger Lakes District)
2662 St Rte 13, Cortland, NY 13045
H Nelson Stafford Jr (607) 336-2242
Location: 3670 St Rte 13, Truxton, NY 13158

Tully United Church (Crossroads District)
(315) 696-8066/tullyunited@twcny.rr.com
tullychurch.org
5872 Meetinghouse Rd, Tully, NY 13159
Keith Wimmersberger (315) 696-8669
Location: 5872 Meetinghouse Rd, Tully, NY 13159

Turin UMC (Mohawk District)
PO Box 9, Turin, NY 13473
Roger James Crout (315) 942-5001
Location: E Main St, Turin, NY 13473

Tyre UMC (Finger Lakes District)
19 Grove St, Waterloo, NY 13165
Kevin Grish (315) 246-9260
Location: 714 Gravel Rd, Tyre, NY

Tyrone UMC (Mountain View District)
(607) 292-3239
PO Box 1, Tyrone, NY 14887
Patricia L Brown
Location: 3647 Church Hill Rd, Tyrone, NY 14887

Unadilla Center UMC (Oneonta District)
(607) 639-1841/unadillacenterumc@gmail.com
1203 Butternut Rd, Unadilla, NY 13849
Ronald Wenzinger (607) 238-7627
Location: 1204 Butternut Rd, Unadilla, NY 13849

Unadilla UMC (Oneonta District)
(607) 369-2052/UnadillaUMC@gmail.com
www.unaumc.org
PO Box 654, 73 Main St, Unadilla, NY 13849-0654
Ronald Wenzinger (607) 238-7627
Location: 73 Main St, Unadilla, NY 13849

Union Valley UMC (Oneonta District)
Cty Hwy 17, Bainbridge, NY 13773
Location: Cty Hwy 17, Bainbridge, NY 13733

United Church of Granville (Adirondack District)
(518) 642-1853/granvilleumc@verizon.net
18 Church St, Granville, NY 12832-1327
Jerry McKinney (518) 642-9039
Location: 18 Church St, Granville, NY 12832

Utica:Asbury UMC (Mohawk District)
315-724-1200
475 Shortlots Rd, Frankfort, NY 13340
Susan Jones (315) 794-6807
Location: 932 Rutger St, Utica, NY 13501

Valley Falls UMC (Albany District)
www.valleyfallsunitedmethodist.com
PO Box 236, Valley Falls, NY 12185-0236
G. Ewart Morris (518) 753-4848
Location: 16 State St, Valley Falls, NY 12185

2014 Upper New York Annual Conference Journal
III. DIRECTORIES - As of June 30, 2014

Van Hornesville UMC (Mohawk District)
(315) 569-2173/joellefaulks@gmail.com
62 N. Main St, Earlville, NY 13332
Joelle Faulks (315) 691-6500
Location: 2270 Rte 80, Van Hornesville, NY 13475

Varick UMC (Finger Lakes District)
(607) 869-9216
6080 Lake St, Cayuga, NY 13034
Barbara DeAngelis (315) 255-2958
Location: 2649 Ernsberger Rd, Romulus, NY 14541

Varna UMC (Finger Lakes District)
965 Dryden Rd, Ithaca, NY 14850
Jane F Sautter
Location: 965 Dryden Rd, Ithaca, NY 14850

Vernon Center UMC (Mohawk District)
VernonCenterUMC@yahoo.com
vernongcenterunitedmethodistchurch.umchurches.org
5815 Youngs Rd, Vernon Center, NY 13477
Melissa McCarthy
Location: 5815 Youngs Rd, Vernon Center, NY 13477

Vernon UMC (Mohawk District)
(315) 829-3535/umcvernon@tds.net
www.gbmg-umc.org/vernonumchurch
PO Box 252, Vernon, NY 13476
Francis A Loan (315) 559-3601
Location: 5230 W Seneca St (Rte 5), Vernon, NY 13476

Verona UMC (Mohawk District)
(315) 363-5624
<http://www.gbmg-umc.org/veronaumcny>
5690 E Main St, Verona, NY 13478
Susan Tew Walters (315) 367-1940
Location: 5690 E Main St, Verona, NY 13478

Versailles UMC (Niagara Frontier District)
8798 Zimmerman Rd, Hamburg, NY 14075
David G Rood (716) 941-5703
Location: 11817 Main St, Versailles, NY 14168

Vestal UMC (Binghamton District)
(607) 785-3367/office@vestalunitedmethodist.org
vestalunitedmethodist.org
328 Main St, Vestal, NY 13850-1576
Michael K Willis (607) 748-6183
Location: 328 Main St, Vestal, NY 13850

Vestal:Vestal Center UMC (Binghamton District)
(607) 748-0004
<http://vcumc.org/index.html>
478 West Hill Rdd, Vestal, NY 13850-0000
Jeffrey Aiosa (607) 239-5265
Location: 478 W Hill Rd, Vestal, NY 13850

Victor: First UMC (Genesee Valley District)
(585) 924-2621/victorumc@frontiernet.net
www.victorumc.org
106 East Main St, Victor, NY 14564-1304
David M Underwood (585) 479-8549
Location: 106 East Main St, Victor, NY 14564

Victory UMC (Finger Lakes District)
(315) 594-9090
13192 Ridge Rd, Wolcott, NY 14590
Martha Robinson (315) 594-9090
Location: Cty Rte 127 (Old State Rd), Cato, NY 13033

Vienna UMC (Mohawk District)
(315) 245-4130/pastormarshajane@aol.com
PO Box 64, North Bay, NY 13123
Marsha Madore (315) 853-2370
Location: 2410 State Rte 49, North Bay, NY 13123

Vine Valley UMC (Finger Lakes District)
PO Box 34, Middlesex, NY 14507-0034
Natalie Bowerman (585) 355-7444
Location: 6370 Vine Valley Rd, Middlesex, NY 14507

Virgil UMC (Finger Lakes District)
(607) 835-6662/mcgrawvirgilumc@gmail.com
1194 Church St, Virgil, NY 13045
Katy Prince (607) 539-6885
Location: 1194 Church St, Virgil, NY 13045

Voorheesville UMC (Albany District)
(518) 765-2895/office@fumcv.org
fumcv.org
68 Maple Ave, Voorheesville, NY 12186-9404
Robert DeFelice (518) 438-0253
Location: 68 Maple Ave, Voorheesville, NY 12186

Waddington UMC (Northern Flow District)
(315) 388-5568/churchphone@twcny.rr.com
PO Box 445, Waddington, NY 13694
David C Piatt (315) 713-4389
Location: West Lincoln Ave, Waddington, NY 13694

Walworth UMC (Genesee Valley District)
(315) 986-1546
<http://www.walworthumc.org/directions.html>
3679 Main St, Walworth, NY 14568
Jacque Ruth (315) 524-7936
Location: 3679 Main St, Walworth, NY 14568

Warners UMC (Crossroads District)
(315) 672-5595/info@warnersumc.org
www.warnersumc.org
PO Box 127, Warners, NY 13164
Michaela E St. Marie (315) 687-3241
Location: 6514 Canton St, Warners, NY 13164

2014 Upper New York Annual Conference Journal
III. DIRECTORIES - As of June 30, 2014

Warnerville UMC (Oneonta District)
(518) 234-7947/ladymaxinec@hotmail.com (worship leader)
103 Fairview Dr, Cobleskill, NY 12043
Location: State Rte 7, Warnerville, NY 12187

Warrens Corners UMC (Niagara Frontier District)
(716) 434-7385/pastorcarlchamberlain@yahoo.com
5293 Stone Rd, Lockport, NY 14094-9445
Sheila Nichols
Location: 5293 Stone Rd, Lockport, NY 14094

Warrensburg UMC (Adirondack District)
(518) 623-9334/FUMC3890@gmail.com
3890 Main St, Warrensburg, NY 12885-1336
Stephen J Andrews (518) 623-4241
Location: 3890 Main St, Warrensburg, NY 12885

Warsaw: First UMC (Genesee Valley District)
(585) 786-5570/jan@discoverlight.com
6 West Court St, Warsaw, NY 14569
Lauren K Turner (585) 786-5258
Location: 6 West Court St, Warsaw, NY 14569

Warsaw: Immanuel UMC (Genesee Valley District)
(585) 786-5570
4549 Rte 20A W, Warsaw, NY 14569
Barbara Mosher (585) 786-9229
Location: 4549 Rte 20A W, Warsaw, NY 14569

Waterford UMC (Albany District)
(518) 235-6498/pastorkim@nycap.rr.com
126 Middletown Rd, Waterford, NY 12188-1515
Kim Goodrich (518) 238-1407
Location: 126 Middletown Rd, Waterford, NY 12188

Waterloo UMC (Finger Lakes District)
(315) 539-9666/waterloounitedmethodistchurch@verizon.net
<http://waterlooumc.com/index.html>
21 E Williams St, Waterloo, NY 13165
Laura Schaal Calos (315) 539-9664
Location: 21 E Williams St, Waterloo, NY 13165

Watertown:Asbury UMC (Northern Flow District)
(315) 782-3240/asbury@gisco.net
<http://www.AsburyUMC.net>
327 Franklin St, Watertown, NY 13601
Leon I VanWie (315) 788-4593
Location: 327 Franklin St, Watertown, NY 13601

Watertown:Bethany UMC (Northern Flow District)
(315) 788-7791
214 W Lynde St, Watertown, NY 13601
Jeffrey M Nowak
Location: 214 W Lynde St, Watertown, NY 13601

Watertown:First UMC (Northern Flow District)
(315) 782-3033/pastorjoyce@twcnr.com
www.watertownfirst.org
236 Mullin St, Watertown, NY 13601
Jeffrey M Nowak
Location: 236 Mullin St, Watertown, NY 13601

Waterville UMC (Mohawk District)
www.watervillenyc.org/WUMC.htm
214 Madison St, Waterville, NY 13480
Moon Ho Kim (315) 841-8512
Location: Tower St, Waterville, NY 13480

Watervliet UMC (Albany District)
(518) 273-0191
1401 First Ave, Watervliet, NY 12189-2820
Robert Peters (518) 270-1099
Location: 1401 First Ave, Watervliet, NY 12189

Watkins Glen UMC (Mountain View District)
(607) 535-4754/UMChurchoffice@stny.rr.com
206 E 4th St, Watkins Glen, NY 14891
Mark Endicott Flandreau (607) 562-3778
Location: 206 E 4th St, Watkins Glen, NY 14891

Watts Flats UMC (Cornerstone District)
(716) 782-3938/wvandewark@hotmail.com
PO Box 7, Ashville, NY 14710-0007
Warren VanDewark (716) 664-1968
Location: Blockville-Watts Flats Rd, Ashville, NY 14710

Waverly NY UMC (Binghamton District)
(607) 565-8650/wumcscty@gmail.com
WaverlyUMC.org
158 Chemung St, Waverly, NY 14892-1389
Anne Bey Canfield (607) 565-8650
Location: 158 Chemung St, Waverly, NY 14892

Wayland UMC (Genesee Valley District)
(585) 728-5280
1 East Ave, Wayland, NY 14572
Osceola W Wharton (585) 728-2306
Location: 1 East Ave, Wayland, NY 14572

Webb Mills UMC (Mountain View District)
(607) 733-7200/wmumc@stny.rr.com
325 Kingsbury Ave Ext, Corning, NY 14830
Gail Wilson (607) 936-6338
Location: 1623 Pennsylvania Ave, Pine City, NY 14871

Webster, UMC of (Genesee Valley District)
(585) 265-9720/office@umcwebster.org
www.umcwebster.org
169 E Main St, Webster, NY 14580
Leland J Carlson (585) 265-9892
Location: 169 E Main St, Webster, NY 14580

2014 Upper New York Annual Conference Journal
III. DIRECTORIES - As of June 30, 2014

Websters Crossing UMC (Genesee Valley District)
(585) 669-9071
http://www.wcumchurch.com/contact_us
PO Box 190, Springwater, NY 14560
Dorothy Hotchkiss (585) 335-8418
Location: 7230 Rte 15 Main St, Websters Crossing, NY 14560

Weedsport UMC (Finger Lakes District)
(315) 834-6895
2744 E Brutus St, Weedsport, NY 13166
Valerie White (315) 255-1931
Location: 2744 E Brutus St, Weedsport, NY 13166

Wellesley Island UMC (Northern Flow District)
c/o Sandy Holcombe (Treasurer)
47206 Oak Place, Wellesley Island, NY 13640
Frederica Webb (315) 628-4635
Location: 42851 Cty Rd 100, Wellesley Island, NY 13640

Wells NY UMC (Albany District)
(518) 924-9232/waxmandolly@gmail.com
PO Box 448, Wells, NY 12190-0448
Dolly L Waxman (518) 863-8784
Location: 1372 St Rte 30, Wells, NY 12190

Wellsville: First UMC (Mountain View District)
(585) 593-1860/lovegrows@wellsvilleumc.org
<http://www.wellsvilleumc.org>
79 Madison St, Wellsville, NY 14895
Gregory B DeSalvatore (585) 596-1088
Location: 79 Madison St, Wellsville, NY 14895

Wesley UMC (Cornerstone District)
cattwesumc@hotmail.com
53 Washington St, Cattaraugus, NY 14719
Rebecca J Ward (716) 679-8744
Location: 8819 Rte 353, Gowanda, NY 14070

West Barre UMC (Genesee Valley District)
(585) 589-5388/info@wbumc.org
westbarreumc.org
5377 Eagle Harbor Rd, Albion, NY 14411-9334
Karen (Kit) P Snyder
Location: 5377 Eagle Harbor Rd, Albion, NY 14411

West Davenport UMC (Oneonta District)
PO Box 100, West Davenport, NY 13860-0100
Location: 1115 Cty Rte 11, West Davenport, NY 13860

West Exeter UMC (Oneonta District)
6951 St Hwy 51, West Exeter, NY 13491-0000
Paul Eckert (607) 965-2004
Location: 6951 St Hwy 51, West Exeter, NY 13490

West Fort Ann UMC (Adirondack District)
(518) 793-0969/xaghan@msn.com
PO Box 105, Fort Ann, NY 12827-0105
Sharon Weber (518) 632-9122
Location: 1011 Copeland Pond Rd, W Fort Ann, NY 12827

West Hebron UMC (Adirondack District)
(518) 854-3203/mrsrevmom@yahoo.com
<http://www.salemwesthebronumc.org/about-us>
PO Box 412, Salem, NY 12865-0412
Deborah Earthrowl (518) 854-3203
Location: Rte 30, W Hebron, NY 12865

West Monroe UMC (Mohawk District)
(315) 676-3555/westmonroeumc@yahoo.com
PO Box 145, West Monroe, NY 13167
David E Carnie (315) 471-2083
Location: 2313 St Rte 49, West Monroe, NY 13167

West Sand Lake - Salem UMC (Albany District)
(518) 674-3106/salemumcws1@hotmail.com
PO Box 475, W Sand Lake, NY 12196-0475
Patricia A Bush (518) 674-0322
Location: 349 Shaver Rd, W Sand Lake, NY 12196

West Schuyler UMC (Mohawk District)
(315) 738-1732/westschuylerumc@gmail.com
297 Wood Ln Rd, Utica, NY 13502
Cindy Makarchuk (315) 363-5500
Location: 297 Wood Ln Rd, Utica, NY 13502

West Seneca: Covenant UMC (Niagara Frontier District)
(716) 674-6869
539 Main St, W Seneca, NY 14224
Renee Engels (716) 683-2014
Location: 539 Main St, W Seneca, NY 14224

West Seneca: New Hope UMC (Niagara Frontier District)
(716) 825-8745
2846 Seneca St, West Seneca, NY 14224
Renee Engels (716) 683-2014
Location: 2846 Seneca St, West Seneca, NY 14224

West Sparta UMC (Genesee Valley District)
(585) 335-3080/dawnmerritt@frontiernet.net
PO Box 671, Dansville, NY 14437-0671
Dawn Merritt (585) 519-5524
Location: 4287 Redmond Rd, Dansville, NY 14437

West Stockholm UMC (Northern Flow District)
28 Main St, Potsdam, NY 13676
James E Barnes II (315) 265-7124
Location: 36 Cty Rte 57, West Stockholm, NY 13696

West Valley: St. Paul's UMC (Cornerstone District)
(716) 942-6537/padas@frontier.com
<http://www.stpaulsumcww.org>
PO Box 316, 9372 Rte 240, West Valley, NY 14171-0316
Dena Stevens (716) 942-3251
Location: PO BOX 316 9372 Rte 240, West Valley, NY 14171

2014 Upper New York Annual Conference Journal
III. DIRECTORIES - As of June 30, 2014

West Walworth: Zion UMC (Genesee Valley District)
(585) 678-1893/tgoddard@gmail.com
<http://zionwwumc.com>

631 Plank Rd, Macedon, NY 14502

Todd R Goddard (585) 678-1893

Location: 3690 W Walworth Rd, Macedon, NY 14502

West Winfield Federated Church (Mohawk District)
(315) 822-6321/fedchurch66@centralny.twcbc.com
PO Box 337, 452 E Main St, W Winfield, NY 13491

Location: 452 E Main St, W Winfield, NY 13491

Westfield: First UMC (Cornerstone District)
(716) 326-3243/westmeth@fairpoint.net
101 E Main St, Westfield, NY 14787

Matthew Golibersuch (716) 326-3944

Location: 101 E Main St, Westfield, NY 14787

Westford UMC (Oneonta District)

(607) 397-9340

305 Middlefield Rd, Schenevus, NY 12155

Eilene Susan Wenner (607) 397-9340

Location: Rte 34, Westford, NY 13488

Westmoreland UMC (Mohawk District)

(315) 853-4515

PO Box 245, Westmoreland, NY 13490

Myrtle Delaney-Kipfer (315) 337-8555

Location: 7286 W Main St, Westmoreland, NY 13490

Westport Federated Church (Adirondack District)

(518) 962-8293

www.westportfederatedchurch.org

PO Box 386, Westport, NY 12993-0386

Location: 6486 Main St, Westport, NY 12993

Westville UMC (Oneonta District)

(607) 433-1450/rbell552011@yahoo.com

PO Box 274, Schenevus, NY 12155-0274

Rose M Bellen (607) 433-1450

Location: Rte 166, Cooperstown, NY 13326

Wheeler Hill UMC (Cornerstone District)

(716) 569-2272/wheelerhillchurch@windstream.net

PO Box 541, Frewsburg, NY 14738

Carol Becker (716) 569-3155

Location: 274 Wheeler Hill Rd, Frewsburg, NY 14738

Wheeler UMC (Mountain View District)

(607) 368-8236/vseeley3@aol.com

4895 Tucker Rd, Campbell, NY 14821

Veronica Seeley

Location: 8855 Rte 53, Wheeler, NY 14810

White Creek - Jermain UMC (Adirondack District)

(518) 686-9307/mrobi47966@aol.com

<http://jermain.wix.com/umc>

33 Quaker Hill Rd, c/o Marilyn Robinson, White Creek, NY 12057

Susan Bowman (518) 512-3700

Location: 2 Niles Rd, White Creek, NY 12057

Whitehall UMC (Adirondack District)

(518) 499-0851/whitehallumc@verizon.net

56 Greenmount Cemetery Ln, Whitehall, NY 12887-0000

Sharon Sauer (518) 499-1826

Location: 56 Greenmount Cemetery Ln, Whitehall, NY 12887

Whitesville UMC (Mountain View District)

(607) 356-3203

PO Box 135, 446 Main St, Whitesville, NY 14897

Edwin Jaqua (585) 713-1370

Location: 446 Main St, Whitesville, NY 14897

Whitney Point UMC (Binghamton District)

(607) 692-3638/wpum13862@yahoo.com

<http://whitneypointumc.steepleconnect.com>

PO Box 739, 7311 Collins St, Whitney Point, NY 13862-0739

Corey Turnpenny (607) 692-3058

Location: 7311 Collins St, Whitney Point, NY 13862

Wilawana UMC (Mountain View District)

(607) 529-6839

1182 Wilawana Rd, Sayre, PA 18840

Mark K Lemmon (607) 565-4704

Location: Rte 427, Wilawana, PA 18840

Williamson UMC (Genesee Valley District)

(315) 589-

8622/church_family@williamsonunitedmethodist.org

www.williamsonunitedmethodist.org

PO Box 172, Williamson, NY 14589

Wayne A Mort (315) 589-6541

Location: 4146 E Main St, Williamson, NY 14589

Williamsville UMC (Niagara Frontier District)

(716) 634-4800/wumc@williamsvilleumc.org

www.williamsvilleumc.org

5681 Main St, Williamsville, NY 14221-5517

Richard W Neal (716) 984-3541

Location: 5681 Main St, Williamsville, NY 14221

Williston UMC (Niagara Frontier District)

(716) 652-7775

12667 Williston Rd, East Aurora, NY 14052

Richard E Koch (716) 655-4871

Location: 12667 Williston Rd, East Aurora, NY 14052

Willsboro UMC (Adirondack District)

(518) 963-7931/wmchurch2@willex.com

PO Box 369, Willsboro, NY 12996-0369

Chilton McPheeters (518) 963-7924

Location: 3731 Main St, Willsboro, NY 12996

2014 Upper New York Annual Conference Journal
III. DIRECTORIES - As of June 30, 2014

Wilmington - Whiteface Comm Church (Adirondack District)
(518) 946-7757/info@whitefaceumc.org
whitefaceumc.org
PO Box 26, Wilmington, NY 12997-0026
Brooke Newell (518) 946-2573
Location: 1169 Haselton Rd, Wilmington, NY 12997

Yatesville UMC (Finger Lakes District)
1536 Townline Rd, Penn Yan, NY 14527
Thomas Wunder (315) 536-3779
Location: 1894 Yatesville Rd, Penn Yan, NY 14527

Wilson: Exley UMC (Niagara Frontier District)
(716) 751-6057/exleyumc@verizon.net
http://exleychurch.org
PO Box 69, Wilson, NY 14172-0069
John Loeser (716) 949-4930
Location: 338 Lake St, Wilson, NY 14172

Wilton - Trinity UMC (Adirondack District)
(518) 584-9107/trinityumc155@yahoo.com
www.tumcwilton.weebly.com
155 Ballard Rd, Wilton, NY 12831-2227
Robert Kersten (845) 798-7781
Location: 155 Ballard Rd, Wilton, NY 12831

Windsor - McClure UMC (Binghamton District)
(607) 467-1411
34 N Shore Dr, Brackney, PA 18812
Sharon C Harris (570) 663-2252
Location: 45 NY Rte 41, Sanford, NY 13865

Windsor UMC (Binghamton District)
(607) 655-1791/wumc1@tds.net
http://umcwindsorny.org
PO Box 36, 56 Chapel St, Windsor, NY 13865-0036
Douglas A Clark (607) 655-1792
Location: 56 Chapel St, Windsor, NY 13865

Wolcott:Faith UMC (Finger Lakes District)
(315) 594-2755/wolcottfaithumc@yahoo.com
12223 Oswego St, Wolcott, NY 14590
Jacob G Denny (315) 594-2023
Location: 12223 Oswego St, Wolcott, NY 14590

Woodhull UMC (Mountain View District)
PO Box 242, Woodhull, NY 14898
Brian Diffenbacher (607) 925-0005
Location: Main Jasper Sts, Woodhull, NY 14898

Worcester UMC (Oneonta District)
(607) 397-9340/eilenewenner@aol.com
PO Box 310, 111 Main St, Worcester, NY 12197-0000
Eilene Susan Wenner (607) 397-9340
Location: 111 Main St, Worcester, NY 12197

Wyoming: First UMC (Genesee Valley District)
(585) 831-0625
PO Box 213, Wyoming, NY 14591
Wilson Jones (585) 831-0625
Location: 12 Main St, Wyoming, NY 14591

2014 Upper New York Annual Conference Journal
IV. DAILY PROCEEDINGS

**The Upper New York Annual Conference
Clergy Session
Thursday, May 29, 2014**

Clergy Session worship began with the singing of “And Are We Yet Alive.” During the hymn, the offering was collected for the Clergy Care Fund. The Scripture reading was from Acts 2:1-14. Those gathered were asked “Where have you experienced the presence of the Holy Spirit in your ministry setting?”

Bishop Mark J. Webb welcomed the clergy and presided over Holy Communion.

Following communion, the Rev. Lynn Spence, Co-Chair of the Board of Ordained Ministry, opened the session by explaining clergy status and voting rights. Rev. Spence then asked for the clergy to grant Ashley Riddell VanSickle (laity), communications staff, and Christine Doran (laity), Executive Assistant to the Bishop, permission to be in the session with voice but no vote. **Approved.**

Bishop Webb opened the business session. He recognized the Board of Ordained Ministry (BOM) for its hard work in preparing the Business of the Annual Conference (BAC). The Rev. Michelle Bogue-Trost, (Registrar), the Rev. James Fenimore, (Conference Relations), and Rev. Spence and the Rev. Holly Nye (BOM Co-Chairs) joined the Bishop in presenting the BAC to the Clergy Session.

17. The Rev. Richard Barton answered the question on behalf of the Appointive Cabinet.

18. a.) Administrative Review Committee – the Rev. Cathy Hall Stengel **elected.**
b.) Does not require a vote.

19. a.-c: Certified candidates –Names were presented. No vote required.

20. Names of those licensed; approved but not appointed presented; Glanz removed **Approved.**

21. a.) Names of Full-Time Local Pastors presented. **Approved.**
b.) Names of less than full-time Local Pastors presented. **Approved.**

22. Discontinued. Action is taken by district committees. No vote required.

23. Names of Reinstated Licensed Local Pastors listed. No vote required.

24. UM Pastors serving other denominations. No vote required..

25. Clergy from Other Denominations serving in UM Church. Names listed. **Approved.**

26. a. Affiliate Members without a vote– presented. No vote required.

b. Affiliate Members with a vote, requires 2/3 vote. **Approved**

28-34: Candidates for Ordained Ministry Presented.

Provisional Members presented: Matthew French – **Approved**; Susan Kay Hadley – **Approved**; Rachel Ann Morse- **Approved**; and Andrew Peter Sperry-**Approved**.

Candidates for Full Membership and Ordination presented: One clergy member witnessed on behalf of each candidate and prayed prior to their election.: Patricia Anne Cardin, FD, **Approved**; Robin Ila Blair, from FD to FE, **Approved**; Peggi Jo Eller, FE, **Approved**; Matthew W. Farrell, FE, **Approved**; Youngjae Jee, FE, **Approved**; Patricia M. Molik, FE, **Approved**; Nicholas John Perry, FE, **Approved**; and Carolyn S. Stow, FE, **Approved**.

35-40. Information only

41 Transferred out – information only. Information presented. No vote required.

44 a. Honorable Location –Retired: Randall Russ – **Approved.**

46. Conference Membership Withdrawn

b. Without complaint – Paula Hart.

c. Under complaint – Nina Nichols.

Bishop Webb prayed. **Approved.**

Deceased Clergy Members – Names of clergy who died since last Clergy Session were read, and the clergy prayed for those clergy and the members from Susquehanna and New England who died since the previous session.

2014 Upper New York Annual Conference Journal
IV. DAILY PROCEEDINGS

50. The names of clergy seeking personal leave were listed. Those on personal leave beyond 5 years required a vote of 2/3 of the body. **Approved.**
51. Sabbatical Leave – Elizabeth Quick – **Approved.**
52. Names of clergy on Medical Leave were listed; Duane Bartz is new to list; **Approved.**
53. Retirees – The retiree names were listed and presented before the body. They will be honored at Celebration of Ministry on Friday, May 30. **Approved.**
59. Clergy Serving in Specialized Ministries – Information only; No vote required.
73. Clergy serving less than full time; requires a 2/3 vote; **Approved.**
77. a.,b. Clergy serving in Extension Ministries – for information No vote required.
c. Clergy serving in Extension Ministries requires 2/3 vote; **Approved.**

The next Clergy Session will be held in Syracuse on May 27, 2015.

Rev. Spence moved for adjournment. No second needed. The session ended with all rising and saying "Thank You, God."

The Upper New York Annual Conference
Thursday, May 29, 2014 Afternoon Session
"Planting God's Future in Hearts and Neighbors: Called to Cultivate"

Opening Worship

The theme John 15:1-11, "I am the true vine and my Father is the vine grower," was enhanced with the hymn *Thrive*, played by Casowasco Inside Out Band led by Nairobi Smith (laity). The Rev. Mike Vercant gave a demonstration of grape cultivation. The Cabinet processed in with *O, For a Thousand Tongues to Sing*, David Crowder Band rendition.

The backdrop for Sessions was a barren vine that, through the course of the three days, began to show growth. Litanies based on the Scripture were written by the Worship Team.

In Bishop Webb's address, *Claimed, Called and Connected*, he said, "We need to cultivate the truth that we are claimed by God for relationship." Bishop's address began and ended with the singing of *I am the Bread of Life, feed on me. I am the One true Vine, grow in me. Halle, Halle, Halleluja.*

Call to Order

Immediately following opening worship, Bishop Webb called the fifth session of Upper New York (UNY) Annual Conference to order. He noted that the clergy collected \$2,365 for the Clergy Care Fund during its Clergy Session in the morning.

Bishop Webb gave instructions on the seating boundaries ("the bar of the conference") and procedures for voting. He explained that, to be recognized, delegates must hold up the green card, and should not move to a microphone until instructed to do so. There is also a three-minute time limit.

Conference Secretary Jeff Hodge presented the Organizational Motion for adoption. The Rev. Elizabeth Mowery, retired, raised concern about Rule #15 (Staff to the Secretary for the Session) – only women were listed. The Rev. John McNeill, St. Paul's Ithaca UMC, made a motion to delete Rule #17: "Votes on all motions, resolutions and petitions that refer to human sexuality will be taken by ballot." The amendment was debated. The question was called. Call for Question **Supported.** Amendment to delete Rule #17. **Not Approved.**

Organizational Motion as originally presented – **Approved.**

2014 Upper New York Annual Conference Journal
IV. DAILY PROCEEDINGS

The Consent Calendar, which included 39 reports that did not require action, was presented. A motion by Rev. Mowery, was made and seconded to remove #16 Lay Servant Ministries Report from the Consent Calendar. Rev. Mowery expressed concern regarding the requirements to remain certified. The Lay Servant Ministries Report will be presented at a time to be determined in advance of Saturday's dismissal. **Approved.**

Christine Doran (laity), Co-Chair of the Agenda, moved the Agenda and Consent Calendar; seconded. **Approved.** The Rev. Rebecca Laird, Chair of the Episcopacy Committee, presented the committee's report and presented Bishop Webb and his wife, Jodi, and son Tyler (Ben was unavailable) with a gift and a thank you for all they do to support the ministries of Upper New York.

The Rev. Steve Deckard, Chair of Pensions and Health Benefits, and Vicki Putney, Director of Human Resources/Benefits, presented the committee's report, which appeared on pages 13-19 of the Pre-Conference Booklet. Ron Coleman, liaison with the General Board of Pension & Health Benefits, introduced a video that gave an overview of the board's work.

Rev. Deckard moved the following Recommendations/Resolutions:

Recommendation #1: Housing/Rental Allowance Resolution

BE IT RESOLVED

1. That an amount equal to 100% of the pension, severance, or disability payments received from plans authorized under *The Book of Discipline of The United Methodist Church* (the "*Discipline*"), which includes all such payments from the General Board of Pension and Health Benefits ("GBOPHB"), during the period Jan. 1, 2015 through Dec. 31, 2015, by each active, retired, terminated, or disabled Clergy person who is or was a member of the Conference, or its predecessors, be and is hereby designated as a rental/housing allowance for each such Clergy person; and
2. That the pension, severance, or disability payments to which this rental/housing allowance designation applies shall be any pension, severance, or disability payments from plans, annuities, or funds authorized under the *Discipline*, including such payments from the GBOPHB and from a commercial annuity company that provides an annuity arising from benefits accrued under a GBOPHB plan, annuity, or fund authorized under the *Discipline*, that result from any service a Clergy person rendered to this Conference or that an active, a retired, a terminated, or a disabled Clergy person of this Conference rendered to any local church, annual conference of the Church, general agency of the Church, other institution of the Church, former denomination that is now a part of the Church, or any other employer that employed the Clergy person to perform services related to the ministry of the Church, or its predecessors, and that elected to make contributions to, or accrue a benefit under, such a plan, annuity, or fund for such an active, a retired, a terminated, or a disabled Clergy person's pension, severance, or disability plan benefit as part of his or her gross compensation.

Rev. Deckard moved its adoption. There was a second. **Approved.**

Recommendation #2: Past Service Annuity Rate

Rev. Deckard moved the following: BE IT RESOLVED that the 2015 Past Service Annuity Rate for pension payments to retired clergy of the Upper New York Conference be set at \$600 per service year prior to 1982. This represents a 2% increase over the 2014 rate and is 1.1 % of the Conference Average Compensation. It received a second.

Approved.

Recommendation #3: Comprehensive Funding Plan

Rev. Deckard moved the following:

BE IT RESOLVED that the UNY Comprehensive Benefit Funding Plan Summary for 2015 be approved. BE IT FURTHER RESOLVED that the statement of opinion by the General Board of Pension & Health Benefits will be made available upon receipt. It received a second.

2014 Upper New York Annual Conference Journal
IV. DAILY PROCEEDINGS

There were questions raised about the companies that are affected by General Board of Pension & Health Benefit investments, including Caterpillar. In ~~2014~~2013, the Annual Conference voted to disinvest any funds that are from companies that are on seized Palestinian lands. The Bishop asked if this could be discussed following a vote on recommendation #3.

There was a motion to table the resolution to allow for research on the divestment issue. A motion to table is not debatable. It does require a majority vote. **Motion to table failed.**

A vote was taken on Recommendation #3: **Approved.**

Recommendation #4: Changes to Retiree Health Plan

BE IT RESOLVED that all Medicare-eligible persons who are retired or on Medical Leave be enrolled in the OneExchange program for health insurance purposes. All fully funded enrolled persons would receive \$2,500 in a Health Reimbursement Account (HRA) annually; all persons would receive an additional amount of \$500 for 2015 to establish their Health Reimbursement Account (HRA). This amount is not subject to the funding percentage assigned to each eligible retiree. The HRA will act as a pre-tax funding source for the purchase of health insurance, prescription coverage and any ancillary services desired by the enrollee.

Until changed by the CBOPHB, \$2,500 is considered the fully funded (100%) amount available. Medicare-eligible clergy on Medical Leave or retired with 30 years of service or more will be fully funded. Clergy over 65 and with fewer than 30 years of service at retirement will receive 3.33% of the fully funded amount for each year of full time equivalent service.

The benefits office will be responsible for calculating the retirees' funding percentage and informing retirees of their funding percentage at retirement. Spouses will receive the same funding as the clergyperson.

Clergy who are: 1) under age 65, or 2) on Medical Leave but not eligible for Medicare, will be enrolled in the "under 65" plan adopted by the CBOPHB. This plan is currently (2014) a HealthFlex PPO plan.

Clergy who are over 65 but appointed full time to a church will be enrolled in a Medicare supplemental plan. For 2014 and 2015 that plan is the AmWINS/First United American Plan. There was a second to the motion.

It was explained that this is a different way of providing insurance; premiums are substantially lower with same benefits. V. Putney explained that this move is being made to reduce conference costs. Healthcare costs are expected to rise in coming years. There were several questions raised and a lengthy discussion. The question was called. The body supported the call of the question. There was a vote on Recommendation #4: **Adopted.**

There was a vote to accept the complete report of the Conference Board of Pensions & Health Benefits. **Approved.**

Bishop Webb thanked Rev. Deckard, Putney, and the entire team for their work.

Order of the Day: Committee on Native American Ministries (CONAM)

Bishop Webb explained at the 2012 General Conference, a covenant was made that all annual conferences would participate in an Act of Repentance. The UNY Annual Conference will participate in an Act of Repentance at its 2015 Annual Conference session. To help prepare the annual conference for this, he invited Kae Wilbert (laity) and Blenda Smith (laity) to the podium. They spoke of the need to listen, learn and build relationships and gave examples of how the trauma of native peoples still exists today. A video was shown that included details and interviews of children who were taken from their native families in an effort to annihilate Indian culture, something that continued until the Indian Child Welfare Act of 1978.

Human Sexuality Task Force

Bishop Webb introduced Task Force Chair, Jami Breedlove (laity), to report on the work of the Human Sexuality Task Force. Breedlove reported that the task force has been in place since 2013, and has welcomed and received grace-filled conversations regarding human sexuality. There has been some agreement and some disagreement. The task force continues to listen, honor and seek to find a way forward. Bishop Webb thanked the task force for their continued work.

Young Adult Ministries

Bishop Webb welcomed Ashley Riddell VanSickle (laity) to present a report from Young Adult Ministries. Ashley Riddell VanSickle invited all young adults ages 18-35 to stand up to be recognized; and recognized all churches that have active young adults in their congregations. Riddell VanSickle reported that on April 12, 40 young adults across the conference gathered for the first time and did some visioning, focusing on the question, "What do you dream about in a church?" Answers included: "A true community throughout the work," "a place to use gifts," and that it be "more like camp."

Bishop Webb thanked Riddell VanSickle for her work and for the work of the Young Adults Ministries team.

Stop Hunger Now

The Rev. Bill Gottschalk-Fielding, Director of Connectional Ministries, invited conference members to participate with Stop Hunger Now in packaging 75,000 meals that will be used to feed people around the world. Stop Hunger Now is a non-profit organization that distributes the packed dehydrated meals to feed those in need and victims of disaster.

There were announcements and a dinner prayer by the Rev. Abigail Browka. The meeting was adjourned until the Memorial Service at 7 p.m.

The Upper New York Annual Conference
Thursday, May 29, 2014 – Memorial Service
"Planting God's Future in Hearts and Neighbors: Called to Cultivate"

The Memorial Service opened at 7 p.m. with the Processional Hymn *Turn Your Eyes Upon Jesus*. Bishop Webb shared a word to the families. Scriptures read included Romans 1:8-12 and Romans 4:20, followed by the singing of *Soon and Very Soon* by Patricia Smith.

The Rev. Dr. Cathy Hall Stengel delivered her sermon "Brave," and spoke of the courage of the 47 men and women being remembered.

The Love Offering collected by local churches throughout the year to support local, national and global mission and outreach was received during the Memorial Service. The total Love Offering was \$24,170.

"The women and men we are celebrating this evening have demonstrated bravery in the way they have lived, and often in the way they have died," she said. "We stand and sit here as a cloud of witnesses to their ministry, spanning over 70 and 80 plus years."

During the Naming of the Saints a bell was rung and families and friends are invited to stand in place as the names are read. Youth representatives presented an olive wood palm cross as a gift of appreciation to each family. In turn, families offered a concord grapevine symbolizing their desire for the youth of our conference to carry on the work of these saints of the church.

Clergy Spouses

Beatrice Hudson	April 8, 2013
Mildred Gilmour	May 16, 2013
June C. Phillippe	June 7, 2013
Dennis Epler	July 7, 2013

2014 Upper New York Annual Conference Journal
IV. DAILY PROCEEDINGS

Keith McIntyre	July 25, 2013
Virginia Rhinesmith Diehl	August 24, 2013
Eva Barron	September 10, 2013
Barbara Wolfe	September 14, 2013
Myra Horvath	December 7, 2013
Marilyn Johnson	December 26, 2013
Alice Parsons	February 16, 2014
Mildred Kingsley Garling	March 15, 2014
Gladys Snedeker	March 25, 2014
Kathryn Wyman	March 30, 2014
Donald W. Avery	April 5, 2014
Shirley Ferris	April 9, 2014
Madeline Robinson	April 24, 2014
Freeman Hopp	April 27, 2014

Clergy

Revere Perkins	June 30, 2013
Robert Overmier	October 2, 2013
David Stanton	October 27, 2013
E. Carolyn Byrne	October 29, 2013
Alan Finney	November 1, 2013
Richard P. Doud	November 5, 2013
Leon Frank, Jr.	November 5, 2013
James F. Allen	November 6, 2013
Clyde Relyea	November 8, 2013
Janet Nelson	November 23, 2013
Stephan Calos	December 5, 2013
Hani Khoury	December 12, 2013
Roberta Poorman	December 14, 2013
Gerald Harris	December 16, 2013
William F. Rogers	December 19, 2013
James Dickinson	December 23, 2013
John R. Watkins, Jr.	December 25, 2013
R. Philip O'Hara	December 31, 2013
Sheldon Stephenson	January 4, 2014
Hanoch Duke	January 6, 2014
Regina Shaw	January 10, 2014
Nola Carroll	January 11, 2014
Stanley Vollmer	January 14, 2014
Betty Denick	January 28, 2014
Frank Halise, Jr.	March 9, 2014
Willard Steele	March 14, 2014
Farrell Edgar Evans	March 16, 2014
Kathryn Hemstreet	March 23, 2014
Norman Tiffany	April 6, 2014

During the celebration of Holy Communion the Scripture was read in the first languages of persons from across the UNY Conference: Alice Priset (Cantonese), Kae Wilbert (Seneca Nation), Brian Fellows (American Sign), Hyun Joon Yang (Korean), Aaron Limmo (Sudanese), Katie Allen (English), and Carmen Perry (Spanish). As the elements were brought forward following communion, the readers spoke their languages together.

Bishop Webb dismissed the congregation with a blessing.

**The Upper New York Annual Conference
Friday, May 30, 2014 – Morning Plenary
"Planting God's Future in Hearts and Neighbors: Called to Cultivate"**

Bishop Michael Lowry, Forth Worth Episcopal Area, was the Annual Conference Bible study leader. His Friday morning study focused on the second chapter of the Acts of the Apostles, which he said speaks to the culture we live in today. He stated, "Amazingly, it is when we are at the end of our machinations that God is most active."

Bishop Webb called the session to order.

Commission on Religion & Race and Commission on Status and Role of Women

He introduced Blenda Smith (laity) and Rev. Gottschalk-Fielding to provide a report from the Conference Commission on Religion & Race (CORR) and the Commission on Status and Role of Women (COSROW). The committees monitor participation at the sessions to educate the importance of including a wide variety of voices. They reported that "yesterday's business reflected the best gender balance since the formation of the conference, yet there is still work to do to be even more inclusive."

"Male clergy spoke the most. Female laity was second; male laity came in last. There is a distinct lack of ethnic/racial diversity in the sessions, with the exception of opening worship, which did reflect a great deal of diversity."

Recipients of Cady Grant

Cady Grants are awarded twice annually to fund a ministry, program, or experience that benefits or provides education to African Americans and/or Native Americans. The grants are awarded to local churches, district, or Conference ministry teams within Upper New York. This year's two recipients were the Native American Leadership and Cook Native Ministry.

We Care Fund

Bishop Webb announced that the laity raised \$5,343 for "A Helping Hand", a fund directed by the Cabinet to assist members of our congregations who are facing financial burdens.

Commission on Equitable Compensation

Bishop Webb introduced the Rev. Wilson Jones, Chair of the Commission on Equitable Compensation. Jones thanked the committee and congratulated the churches that were able to move away from a dependence on Equitable Compensation grants.

Recommendation #1 – Minimum Base Compensation

Rev. Jones moved the following:

BE IT RESOLVED that the Minimum Base Salary for all full time clergy persons be set at \$35,000. (Less than full time appointments shall receive a base salary pro-rated according to the appointment. There was a second to the motion. **Approved.**

Recommendation #2 – Credential Increment

Rev. Jones moved the following:

2014 Upper New York Annual Conference Journal
IV. DAILY PROCEEDINGS

BE IT RESOLVED that the credential increment schedule remain the same (as 2014) for 2015.

<u>Increment</u>			<u>Base</u>
Full connection:	10%	(\$3,500)	\$38,500
Provisional:	8%	(\$2,800)	\$37,800
Associate:	6%	(\$2,100)	\$37,100
FT LP completed Course of Study or MDiv	4%	(\$1,400)	\$36,400
FT Local Pastor:	none	(-0-)	\$35,000

There was a second to the motion. **Approved.**

Recommendation #3 – Revision to Section C

Rev. Jones moved the following:

BE IT RESOLVED that Section C be replaced to read as follows:

Plus an additional amount for years of service as follows for 2015:

C.	<u>Full</u>	<u>Provisional</u>	<u>Associate</u>	<u>FTLP w/MDiv</u>	<u>FTLP</u>	<u>per year of FTE service up to</u>
	\$237	\$235	\$234	\$233	\$230	25 years

There was a second to the motion. **Approved.**

Recommendation #4 – Revisions to Sections D and E

Rev. Jones moved the following:

BE IT RESOLVED that Section D and Section E read as follows:

- D. Plus an additional \$500 for each additional church on the pastoral charge (over one), not adjusted for part time appointments.
- E. No pastor's salary can be decreased as a result of this policy, as long as they retain their current appointment.

There was a second to the motion. **Approved.**

Recommendation #5 – Revision to Section F

Rev. Jones moved the following:

BE IT RESOLVED that Section F be revised as follows:

All churches are encouraged to offer a salary increase of no less than the percentage increase in Conference Average Compensation (**2.1% for 2015**). There was a second to the motion. **Approved.**

Recommendation #6 – Revisions to Section III -- Clergy Housing in UNY Annual Conference Clergy Support Policy

Rev. Jones presented the following changes/corrections to the policy and moved the adoption of Section III as revised:

B. Parsonages 1. Relationship and Responsibility – Addition in italics: The church shall pay for insurance, heat, electricity, garbage and trash removal, water and sewer, basic telephone service, *and installation fees for cable or satellite television service if broadcast reception is inadequate.*

B. Parsonages 4. Systems d. Safety, Security and Detection – change to d. Safety, Security and Environment

B. Parsonages 4. Systems d. Safety. Change “Visible mold and moldy odors should not be present” to “Visible mold and moldy odors shall not be present.”

2014 Upper New York Annual Conference Journal
IV. DAILY PROCEEDINGS

B. Parsonages 4. Systems g. Exterior – Change (in italics) from “The roof, exterior walls, exterior doors, windows, and foundation of the parsonage shall be carefully maintained to keep out of the elements *and uninvited varmints*, and to conserve energy.” to “The roof, exterior walls, exterior doors, windows and foundation of the parsonage shall be carefully maintained to keep out of the elements and pests, and to conserve energy.”

B. Parsonages 4. Systems i. Porches and decks – Change (in italics) to Exterior faces and spaces of the building(s) and yard shall be designed *and maintained* to be functional for the family, and *to be* a pleasant addition to the community.

C. Housing Allowance 3. A. Change (in italics): For the purchase of a home (house, condo, etc.) by the pastor: i. Costs associated with a typical annual mortgage, based upon a 20% down payment and a 30 year mortgage, for a home *that meets the size requirements of the Conference Parsonage Standards*, to cover at minimum monthly principle and interests costs and mortgage insurance.

C. Housing Allowance 3. b. Change (in italics) For the rental of a home (*house, apartment, condo, etc.*) *by the pastor*: “By the same token, should the clergyperson choose to rent a *home more costly than a home that meets the parsonage standards*, the charge shall not be responsible for the additional costs associated with that choice.

D. Housing Exclusion – 2. a. 1 Changes made to match IRS statute – include (in italic) “The ‘fair rental value’ is the annual amount for which a similar *furnished* home in a similar neighborhood could be rented, *including utilities*.”

The motion received a second.

A question was raised about the statement in the policy: “Further, a local church that has a parsonage available to the pastor is under no obligation to provide a housing allowance if that pastor prefers to live in a different location.” The question was how this applies to clergy couples; if both clergy live in same parsonage, should the church pay the clergy spouse a housing allowance?

The Rev. Deborah O’Connor-Slater made a motion that this matter be referred to the Commission on Equitable Compensation to update its policy as it relates to instances where a clergy person is serving two churches or a clergy couple serving two different charges shares a parsonage. There was a second to the motion.

After some discussion, Rev. O’Connor-Slater motion was withdrawn by the maker of the motion and substituted with the following:

Refer to the Commission on Equitable Comp to make a report at the 2015 Annual Conference clarifying lines 37-41 on page 24 of Section III – Clergy Housing in UNY Annual Conference Clergy Support Policy.

Bishop Webb suggested that the original motion dealing with the changes to and adoption of Section III – Clergy Housing in UNY Annual Conference Clergy Support Policy be voted on before dealing with the motion to refer a matter to the Commission on Equitable Compensation for further review.

(Recommendation #6) **Approved.**

After passing Recommendation #6, Bishop Webb suggested that the matter be referred to the Commission on Equitable Compensation without the need of a formal motion and resolution. The maker of the motion agreed.

Rev. Jones withdrew Recommendation #7 – Account Reimbursement Plans for further review and clarification.

There was a vote to accept the complete report of the Commission on Equitable Compensation **Approved.**

Bishop Webb thanked Rev. Jones and the members of his team for their work.

Committee on Petitions and Resolutions

Bishop Webb welcomed Hudda Aswad (laity), chair of the Committee on Petitions and Resolutions to present the resolutions for consideration. Aswad explained that there were 9 resolutions received in draft form, but only two were received in final form for action.

The Rev. Kristen Allen led the body in prayer prior to the presentation of the resolutions.

R 2014.1 – Constitutionality & Powers of Paragraph 101 of The UMC Book of Discipline

The Rev. Steven Clunn presented R2014.1, a resolution that seeks a declaratory decision from the Judicial Council as to the constitutionality and validity of paragraph 101 of the 2012 *Book of Discipline* and the powers it bestows on the Standing Committee on Central Conferences:

Whereas, ¶31 Article IV of the Constitution of The United Methodist Church outlines the “powers and duties” of central conferences; and

Whereas, ¶59 Article I of the Constitution of The United Methodist Church outlines the procedures for amending the Constitution; and

Whereas, ¶101 alters the “powers and duties” of central conferences by naming previously adaptable sections of the *Book of Discipline* as now “not subject to adaptation” and thereby effectively altering the Constitution of The United Methodist Church(¶31) ; and

Whereas, ¶101 was added to the 2012 *Book of Discipline* without any attempt to seek “the ratification of the amendment by the required two-thirds affirmative vote of the aggregate number of members of the several annual conferences present and voting” as required in ¶59 Article I; and

Whereas, ¶101 states that “the Standing Committee on Central Conference Matters has primary responsibility for proposing to General Conference revisions to this paragraph” (¶101) implies a role of for this committee is a violation of the process for amending the *Book of Discipline* and more specifically the Constitution of The United Methodist Church(¶60).

Therefore be it resolved that the Upper New York Annual Conference refers this matter to the Judicial Council for a declaratory decision as to the constitutionality and validity of paragraph 101 of the 2012 *Book of Discipline* and the powers it bestows on the Standing Committee on Central Conferences. There was a second to the motion.

Rev. Clunn explained the rationale for this resolution:

It is important to have all voices heard in the UMC. Paragraph 101 appears to usurp Holy Conferencing. This paragraph impacts Paragraphs 39 and Central Conferences, Paragraph 59 and Paragraph 60. A declaratory decision by the Judicial Council will determine whether Paragraph 101 violates the *Book of Discipline*.

Rev. Tim Gleason asked to have Paragraph 101 read. The Secretary read Paragraph 101 from the UM 2012 *Book of Discipline*:

¶ 101 The *Book of Discipline* reflects our Wesleyan Way of serving Christ through doctrine and disciplined Christian life. We are a worldwide denomination united by doctrine, discipline, and mission through our connectional covenant. The *Book of Discipline* expresses that unity. Each Central Conference may make changes and adaptations to the *Book of Discipline* to more fruitfully accomplish our mission in various contexts. However, some portions of the *Book of Discipline* are not subject to change or adaptation except by action of the General Conference. The Standing Committee on

2014 Upper New York Annual Conference Journal
IV. DAILY PROCEEDINGS

Central Conference matters has primary responsibility for proposing to General Conference revisions to this Paragraph.

There was discussion that included support and opposition of this resolution. There was a question asking for information on Central Conferences. It was explained that there are seven Central Conferences. They are a collection of annual conferences outside the U.S. They have some similarities (to the U.S. churches) but they have some significant differences.

The question was called. **The call of the question was supported.**

Rev. Clunn made a closing statement, explaining that the resolution questions the process that was followed to establish this paragraph and believes that Paragraph 101 usurps the power of Central Conferences to govern in their own countries. **Approved.**

R2014.2 Clarification and Recommendation of Paragraph 806.9 of the 2012 UM Book of Discipline

Rev. Clunn presented R2014.2, a resolution seeking clarification and recommendation of Paragraph 806.9 of the 2012 UM *Book of Discipline*:

Whereas, ¶806.9 of the *Book of Discipline* (BOD) states that the General Council on Finance and Administration shall be responsible for "ensuring that no board, agency, committee, commission, or council shall give United Methodist funds to any gay caucus or group, or otherwise use such funds to promote the acceptance of homosexuality or violate the expressed commitment of The United Methodist Church "not to reject or condemn lesbian and gay members and friends" (¶161F);" and

Whereas, The Upper New York Annual Conference recognizes that the phrase "to promote the acceptance of homosexuality" is so ambiguous that it can and often is interpreted by United Methodists that they cannot be involved in ministries to and with Lesbian, Gay, Bisexual and Transgendered (LGBT) people for fear that promoting the well being of those individuals might be seen as "promoting the acceptance of homosexuality; and

Whereas, a number of nations (like Russia, Nigeria and Uganda) have recently passed criminalization laws which clearly violate the civil and human rights of LGBT persons and create a climate of violence and persecution of this segment of the population; and,

Whereas, ¶162J of the BOD states: "Certain basic human rights and civil liberties are due all persons. We are committed to supporting those rights and liberties for all persons, regardless of sexual orientation;" and

Whereas, ¶164A in explaining those "Basic Freedoms and Human Rights" goes on to say that "the mistreatment of or torture, and other cruel, inhumane, and degrading treatment or punishment of persons by governments for any purpose violates Christian teaching and must be condemned and/or opposed by Christians and churches wherever and whenever it occurs;" and

Whereas, the increased criminalization of LGBT persons has created a growing crisis in those fleeing their homelands and seeking asylum in nations, like the United States, that provide protections for sexual minorities; and

Whereas, there is a new and going organization called the Lesbian, Gay, Bisexual and Transgender Faith Asylum Network (LGBT-FAN) that is working to coordinate faith leaders, national political leaders and grass roots organizations that are trying to affect laws and support systems for LGBT asylum seekers; and

Whereas, The United Methodist Church has existing organizations (like the General Board of Global Ministries' Justice for our Neighbors Program and the General Board of Church and Society's public advocacy work) that

could greatly benefit these persecuted and harmed neighbors who aspire to become citizens in nations that provide basic protections and hope for a better life.

Therefore be it resolved that the Upper New York Annual Conference instruct its conference secretary to forward this petition to the General Secretaries of The General Conference on Finance and Administration, The General Board of Global Ministries and The General Board of Church and Society to ask each of them to clarify their views on the ambiguity of ¶806.9 and whether or not United Methodist involvement in working with LGBT asylum seekers would be considered a violation of this paragraph; and

Be it further resolved that their unedited responses will be posted on the Upper New York Annual Conference website, so that we might become more educated and aware of how this paragraph impacts our ministries as congregations and a denomination.

There was a second to the motion.

Rev. Clunn explained that there are LGBT (Lesbian/Gay/Bisexual/Transgender) persons fleeing their countries and seeking refuge. This resolution seeks clarification on what is considered a violation of Paragraph 806.9, including UMC involvement in working with LGBT (Lesbian/Gay/Bisexual/Transgender) asylum seekers.

Approved.

Welcoming Presidents of UM Seminaries

Bishop Webb introduced the Rev. Dr. Wendy Deichmann, President of United Theological Seminary in Dayton, Ohio, and the Rev. Dr. Thomas Wolfe, President of Iliff School of Theology in Denver, Colorado. Both Presidents are elders/full members of the Upper NY Annual Conference. Upper NY is the only Annual Conference that boasts two presidents of Methodist seminaries. Both seminary presidents spoke briefly about their seminaries and the theological school experience and thanked the Annual Conference for its support.

Black College Fund Representative: Lewis Keys

The Rev. Megan Stowe, Chair of College Ministry Team, introduced Lewis Keyes (laity) of Dallas, Texas, who is in his second year at Perkins School of Theology at Southern Methodist University. Keyes, who wants to be USAF Chaplain, serves as an Ambassador of the Black College Fund. He said that the Black Universities want to open their doors to all those who want to learn and that the Black College Fund, established in 1972, has made that happen. Keyes thanked the Conference for its support, declaring that “The most precious gift we can give anyone is our attention.” Bishop Webb thanked Keyes for his important words, and reminded the Annual Conference of the value of paying its Ministry Shares.

Board of Trustees

Bishop Webb introduced Deb Byers (laity), Chair of the Conference Board of Trustees, to the podium. She focused on three key issues in her report – insurance, financial assets, and plans for a new Conference Center:

- 1.) Insurance – Insurance of churches and the connection is complex because our operations are multi-faceted and involve many people. The trustees are responsible to provide safe environments to those doing the Lord’s work, to be able to continue ministry in cases of tangible loss, and to guard against bad behavior on the part of anyone involved in ministry. During the first four years of the new conference, the collective paid claims were more than \$3 million and reserves are set aside for outstanding claims amounting to more than \$5 million.
- 2.) Financial Assets – It has taken a great amount of time and effort to establish a list and values of net asset accounts that came to the UNYAC from predecessor conferences. There are 100’s of accounts that were established in multiple ways, in multiple centuries, in multiple states and accounted for by four very different systems prior to our union.

2014 Upper New York Annual Conference Journal
IV. DAILY PROCEEDINGS

- 3.) Conference Center Planning—Dr. Deichmann, Conference Trustee and Chair of the New Conference Center Task Force, provided a history of the task force’s work up to this point, which included liquidating other assets in down market and securing a temporary for the Conference and Episcopal offices. home. She thanked the Rev. Craig French and University United Methodist Church in Syracuse for hosting the Conference Center. The permanent Conference Center must be a place that belongs to and is accessible to all UNY congregations and members and provides appropriate resources for our bishop, cabinet, staff and volunteers to perform their respective missions, she said.

Election of Trustees

According to New York state law, the election of Trustees must be by written ballot. The Secretary gave instructions for the balloting prior to the election. The following persons were eligible for election to the Board of Trustees:

Class of 2016: Travis Dann
Class of 2017: Ted Foss
Class of 2018 : the Rev. John Jackson
Diana Cordes
Colleen Delcore

All were elected.

Church Discontinuances and Abandonments

The following churches were presented for discontinuation (Paragraph 2549):

Slingerlands Community UMC by Albany District Superintendent Richard Weihing;
Berkshire First UMC by Binghamton District Superintendent David W. Kofahl;
Willet UMC by Binghamton District Superintendent David W. Kofahl;
Wellsburg UMC by Mountain View District Superintendent Cathy Hall Stengel.

Rev. Hall Stengel offered a prayer.

The following churches were recognized as abandoned churches (Paragraph 2549):

Alden UMC, Lowman UMC, Burlington Flats UMC, Cottage UMC, Morristown UMC, and Parishville UMC. Northern Flow District Superintendent Rebekah Sweet led a prayer thanking God for and honoring the ministries of all of these churches.

Closings and abandoned churches **Approved.**

Bishop Webb thanked Byers and the Trustees for their work.

Youth Missionary Service

The Rev. Jeff Childs, Chair Global Ministries Team, presented two Youth Missionaries connected with Upper NY Annual Conference who are serving in the US 2 Program: Sarah Mudge (laity), serving Mary’s Place, a program for women and children in Seattle, Wash.; and Allen Bowers (laity), serving at Albany United Methodist Society. The US 2 program provides mission opportunities for young adults throughout the United Methodist Connection.

Mudge talked about her experience serving at Mary’s Place, a program for homeless and formerly homeless women and children. “Homelessness can happen to anyone,” Mudge explained as she provided highlights of the program and its benefits, as well as its effect on her own spiritual formation. Allen Bower served as a young adult missionary at Albany United Methodist Society (AUMS) in the Albany District of UNY. He listed the many programs that AUMS offers a diverse population, and spoke of the impact the time of service had on him.

Bishop Webb thanked both adults for their faithful service, and reminded the body that they are another example of Shared Ministries at work.

2014 Upper New York Annual Conference Journal
IV. DAILY PROCEEDINGS

Bishop Webb introduced Chancellor Scott DelConte (laity) and thanked him for his outstanding service to the UNY Conference.

Sessions Chair the Rev. Teresa Sivers provided an update on workshop topics and room locations. Vicki Putney made several announcements. The meeting was adjourned until 2:00 p.m. following the luncheon prayer given by Ian Urriola (laity).

The Upper New York Annual Conference
Friday, May 30, 2014 – Afternoon Plenary
"Planting God's Future in Hearts and Neighbors: Called to Cultivate"

Bishop Webb opened the afternoon session announcing that Stop Hunger Now had packed over 51,000 meals through the lunch hour.

Camp & Retreat Ministries

Camp & Retreat Ministries presented its report around a campfire. The presentation closed with a prayer by Bishop Webb.

Episcopal & Conference Staff

Bishop Webb introduced Episcopal Office staff – Christine Doran (laity), Executive Assistant to the Bishop; and Mary Bradley (laity), Office Manager, and thanked them for their hard work and support.

Rev. Bill Gottschalk-Fielding, Director of Connectional Ministries, introduced Conference office staff members.

Leadership Report

The Episcopal Team, Lay Leadership and the Conference Leadership Team provided a combined Leadership Report. Bishop Webb, Rev. Gottschalk-Fielding, Dr. Scott Johnson (laity), Conference Lay Leader; Jan Rothfuss (laity), the Rev. Dick Barton, Dean of the Cabinet; the Rev. Dr. Sherri Rood, incoming Dean of the Cabinet; the Rev. Dr. Aaron Bouwens, the Rev. Richelle Goff, the Rev. Dave Masland, and Steve Hustedt (laity), Director of Communications, were part of a panel presentation.

Committee on Nominations and Leadership Development

Jenna Amberge (laity), Chair, presented the Committee on Nominations and Leadership Development report. The following names printed in CAPITAL LETTERS indicate persons who were nominated and presented for election. Other names were provided for informational purposes only and required no action. (Editor's Note: The full nominations report is listed in the 2014 Conference Journal. This listing is for purposes of identifying those persons who required election.)

Nominations and Leadership Development (¶ 610)

Class of 2017

PAUL SWEET
JENNA AMBERGE*
REV. CATHY HALL STENGEL

Conference Council on Finance & Administration (¶ 612; including Personnel Committee, ¶ 613.13)

Second Term Class of 2016

HAL SCHMIDT
SUSAN GODSHALL
HOLLY ROUSCH
REV. BRUCE BENSON

Commission on Equitable Compensation (¶ 625)

Class of 2016

NANCY RHODES

Class of 2017

MITCHELL SMITH

AL KIDD

Board of Pensions and Health Benefits (¶ 639)

Class of 2016

MICHAEL VIRGIL

MICHAEL TURNER

Class of 2020

MICHELE PROK

Camp and Retreat Ministries

Class of 2017

REV. KAREN SNYDER

VALERIE CLARK

REV. STEPHEN CADY

JUDY HIPES

EDEN ROTELLA

College Ministry Team

Class of 2016

REV. COREY TURNPENNY

REV. NICHOLAS PERRY

REV. DEE FINCH

Commission on the Status and Role of Women (COSROW) (¶ 644)

ELLEN KLOCK

BARBARA THORINGTON GREEN

REV. CARL CHAMBERLAIN

Committee on Native American Ministries (CONAM) (¶ 654)

MARILYN ANDERSON

Second Half of Life Ministries (¶ 651, formerly Older Adult Ministries)

JONI LINCOLN

SANDRA HOUCK

REV. ALAN RHODES

ADIRONDACK DISTRICT

Committee on Superintendency (¶ 669)

STEVEN PAGE

CARRIE BOYER

Committee on Ordained Ministry (¶ 666)

REV. HEATHER WILLIAMS

REV. JOHN MARTIN

REV. JEFFREY STRATTON

Church Buildings and Location (¶ 2519)

2017

REV. PATRICIA MOLIK

ALBANY DISTRICT

Committee on Ordained Ministry (¶ 666)
REV. LAUREL PHILLIPS

BINGHAMTON DISTRICT

Committee on Superintendency (¶ 669)
GINGER PANTLE

Committee on Ordained Ministry (¶ 666)
REV. W. LEA HARDING
DAVID BLACK

CORNERSTONE DISTRICT

Committee on Superintendency (¶ 669)
RICHARD PRESTON
SUSAN HARDY

BARBARA EMORY
REV. SUZANNE BLOCK

Committee on Ordained Ministry (¶ 666)
REV. RODNEY MILEHAM
REV. NICHOLAS PERRY

REV. MATTHEW GOLIBERSUCH

Church Buildings and Location (¶ 2519)
2017
REV. DANIEL CARR
REV. DENA STEVENS

CROSSROADS DISTRICT

Committee on Ordained Ministry (¶ 666)
REV. CAROLINE SIMMONS
SHARON BASSETT
REV. ROBERT ANDERSON

REV. KATHLEEN BARDEN
REV. JOSEPH KIM

Church Buildings and Location (¶ 2519)
2015
REV. STEVEN EDDY
SALLY DAYGER

2016
VITO SCISCIOLI

2017
REV. RICHARD BARLING
LEE MOUNT

FINGER LAKES DISTRICT

District Lay Leader (¶ 660)
SHAFEEGH HABEEB

Committee on Superintendency (¶ 669)
DAWN DENNIS
PATRICIA PIERLIONI
BRIAN AMEELE

DIANA SNYDER
SHAFEEGH HABEEB
REV. DIANE WALKER

DAVID MOTT

2014 Upper New York Annual Conference Journal
IV. DAILY PROCEEDINGS

Committee on Ordained Ministry (¶ 666)

REV. JEFFREY LOSEY
REV. MANILLA OWEN

BRADLEY DATES

Church Buildings and Location (¶ 2519)

2015

REV. MARILYN WOOD
JAMES SMITH
LUCY SCHRAM

2016

REV. HAROLD WHEAT
GRACE PUGH

2017

CAROL OSWALD

GENESEE VALLEY DISTRICT
(no elections required)

MOHAWK DISTRICT

Committee on Superintendency (¶ 669)

MICHAEL SMITH

STEPHANIE FELLOWS (YOUTH MEMBER)

Committee on Ordained Ministry (¶ 666)

REV. DEBRA WOLLABER
REV. JAMES FLETCHER

REV. MOON HO KIM

MOUNTAIN VIEW DISTRICT

Committee on Ordained Ministry (¶ 666)

BARBARA HURD
REV. TIMOTHY MIDDLETON
MARGARET PRZBYLSKI

REV. DONALD GUILLES
REV. GREGORY DESALVATORE
REV. LEANNE ZECK

NIAGARA FRONTIER DISTRICT

Committee on Superintendency (¶ 669)

DIANE THURLOW

Committee on Ordained Ministry (¶ 666)

REV. MATTHEW FARRELL
REV. ALICE PRISET

REV. YOUNJAE JEE

Church Buildings and Location (¶ 2519)

2017

REV. JOHN LOESER

NORTHERN FLOW DISTRICT

Committee on Superintendency (¶ 669)

BUD NICHOLS

GLENDIA SCHUESSLER

Church Buildings and Location (¶ 2519)

2015

YVONNE WIMMER

2016

MARIAN OPELA

2017

REV. NANCY STANLEY

ONEONTA DISTRICT

Committee on Superintendency (¶ 669)

ROSE BELLEN

MICHAEL MCCOLLOUGH

Committee on Ordained Ministry (¶ 666)

REV. PAMELA MIKEL HAYES

REV. DIANE DILUZIO

NANCY COLE

REV. WILLIAM DELIA

REV. GEORGE GALLANDORM

Church Buildings and Location (¶ 2519)

2016

REV. JEFFREY SMITH

DAVID YOUNGS

VELEDA BANTA

2017

WENDY GRAVES

NORMAN WINNIE

Bishop Webb called for the vote to elect, it was approved.

Bishop Webb thanked the nominations teams for their faithful work to this ministry, and asked those present to offer names to the nominations team of persons who they thought would be well suited for these ministries in the future.

Susannah Wesley Award

Mark Jones, President of the United Methodist Men, presented the first ever Susannah Wesley Award of Excellence from the Commission on United Methodist Men to Christine Doran, Executive Assistant to the Bishop.

Council on Finance and Administration

The Rev. Larry Lake, Chair of the Conference Council on Finance & Administration, presented the Council's Report and explained the budget-preparation process.

Election of Conference Treasurer

Rev. Lake made a motion to elect Kevin Domanico (laity) Treasurer of the Upper New York Annual Conference. There was a second.

THEREFORE BE IT RESOLVED that Kevin Domanico be elected Upper New York Annual Conference Treasurer for the remainder of the quadrennium. **Approved.**

Rev. Lake presented the 2015 proposed conference budget:

BE IT RESOLVED that the Upper New York Annual Conference adopts the 2015 Ministry Shares Budget totaling \$10,340,438.

There was a second. Rev. Lake explained that the proposed budget is a \$16,657 increase over the previous year. The proposed budget is detailed on pages 33-37 of the Pre-Conference Booklet.

There was discussion on the proposed budget. Tammy Diorusio, Elmgrove UMC (laity), made a speech against the budget proposal and made a motion that the 2015 budget be passed and then adjust costs to represent a biblical tithe of 10% from all congregations upon which the 2016 budget will be based. There was a second to the motion.

There was some discussion on the motion/amendment.

Bishop Webb ruled the motion out of order, explaining that looking at how we calculate ministry shares for the future does not impact the budget. Discussion of the proposed budget continued. The question was called. A call of the question was supported. **Approved.**

2014 Upper New York Annual Conference Journal
IV. DAILY PROCEEDINGS

Fulfilling a promise Bishop Webb made to the youth members, the body tossed beach balls and the band played *Nothing is Impossible* to celebrate the passing of the budget.

Change Formula Used to Calculate Ministry Shares

Tammy Diorusio (laity), Elmgrove UMC, reintroduced a motion to change the formula used to calculate Ministry Shares:

BE IT RESOLVED that the Upper New York Annual Conference modify formula from 14% currently used to 10% as a tool to reduce spending on administrative costs and enable churches to be more vital.

There was a second to the motion. Discussion followed. The question was called. A call of the question was not supported. **Not Approved.**

Order of the Day – CONAM

Bishop Webb welcomed Sharon Schmidt (laity) and Blenda Smith (laity) to present the Order of the Day. Schmidt explained that today's presentation was about "hope," celebrating Upper New York Native Americans who are successful despite their legacy of historic trauma.

Africa University Endowed Scholarships

Shirley Drake Byers (laity), Chair of the Africa University Endowed Scholarship Task Force, thanked the Conference churches for their ongoing support and proposed the following recommendations:

BE IT RESOLVED that the 2014 Upper New York Annual Conference endorse the naming of the first fully endowed Africa University Scholarship in the honor and in the name of Bishop Marcus Matthews and Barbara Matthews.

It received a second. **Approved.**

BE IT RESOLVED that the 2014 Upper New York Annual Conference endorse the naming of a fully endowed Africa University Scholarship in the honor and in the name of Dr. Julius Archibald, Jr. and Anola Loree Archibald.

There was a second. **Approved.**

There was a fire alarm at the OnCenter. The meeting was adjourned until 7 p.m. for the Celebration of Ministry.

**The Upper New York Annual Conference
Friday, May 30, 2014 – Celebration of Ministry
Planting God's Future in Hearts and Neighbors: Called to Cultivate**

The Celebration of Ministry began with a centering moment with the Rev. Michael Vercant relating grape cultivation with the evening's celebration. The opening hymn was a medley of *This Little Light of Mine, I'll Fly Away and Every Time I Feel the Spirit* sung by Patricia Smith.

Honoring Retirees

This year's class of retirees were honored throughout the night, with a short video clip and an opportunity to be congratulated by Bishop Webb and the Cabinet. The 2014 class of retirees:

Naomi B. Babcock, James D. Bailey, Richard E. Barton, Alan R. Baumbach, Roosevelt Baums, Stephen C. Butler, Roy A. Carter, Linda M. Clemow, Arthur L. Couch, Beverly A. Davenport, Violet A. Davidson, Christopher M. Dillon, Janice Downey, Jane E. Eastham, Steven C. Eddy, Stephen R. Heiss, Ronald V. Isaman, Thomas H. Jones, Christopher S. Kinnell, Catherine Lee, Mark B. Marino, Roy L. Miller, Patricia J. Olmstead, William J. Pegg, Mark L. Pierce, Alan C. Rhodes, C. Randolph Ross, V.H. Stanley Scoville, Carlton L. Shepard, Richard H. Sivers, James R. Sprenger, H. Nelson Stafford, Jr., Merry Watters, John R. Wetherwax, James Paul Womack, Joyce M. Woodcock

The Historic Questions for those to be ordained as Deacon and Elders

Presiding Bishop Webb and Bishop Lowry asked the historic questions of Patricia Anne Cardin, Robin Ila Blair, Peggi Jo Eller, Matthew W. Farrell, Youngaie Jee, Patricia M. Molik, Nicholas John Perry, and Carolyn Stow.

2014 Upper New York Annual Conference Journal
IV. DAILY PROCEEDINGS

Honoring Ministries

Clergy appointed to extension ministries were honored. Since the last session of Annual Conference, the following persons received a Local Pastor's License for the first time:

Barre Butts, Judith Cole, Nina Dickinson, Leonard Fuller, Linda Glantz, John Green, Brett Johnson, Sandra Kramer, Earl LaLone, Aaron Limmo, Annette Puleff, Luis Rivera, Jeff Rotunda, and Denise L. Gisotti.

Newly certified Lay Ministers and newly Certified Specialized Ministries were recognized.

The offering designated for Mission of Peace raised \$6,200.

The 2014 Harry Denman Evangelism Award

The 2014 Harry Denman Evangelism Award for laity was presented by 2013 recipients the Rev. Brian Rotach and Cheryl Bird (laity) to 2014 Recipient Mary Bradley (laity). The Denman award celebrates outstanding personal evangelism ministry. Bradley is Office Manager for the Episcopal Office.

The evening concluded with a litany celebrating the ministry of all and the singing of *The Spirit Sends Us Forth to Serve*.

The Upper New York Annual Conference
Saturday, May 31 2014 – Morning Plenary
Planting God's Future in Hearts and Neighbors: Called to Cultivate

Bishop Lowry continued his focus on the book of Acts with Chapter 17, Paul speaking to those at Mars Hill. He said that the job of the Church is to "offer Christ to people frozen in a place clutching chocolate and silver," a reference to Annie Dillard's, *An Expedition to the Pole*.

To feed the starvation, "We will need to recover the willingness and ability to engage in evangelism.

Bishop Webb opened the session. Bishop Webb announced that the conference made a commitment to package 75,000 meals for "Stop Hunger Now," and a total of 76,040 meals were packed.

Commission on Religion & Race (CORR) and Commission on Status and Role of Women (COSROW)

Blenda Smith (laity) provided a report from the Conference Commission on Religion & Race (CORR) and the Commission on Status and Role of Women (COSROW). The committees monitor participation at the sessions to educate the importance of including a wide variety of voices. For the second day in a row, there was equal gender representation among speakers.

Male clergy spoke the most. Female laity was second; male laity came in last. There was better racial/ethnic representation than the previous day, but it is still low. There was better representation among youth and young adults.

Christine Doran (laity) of the Agenda Committee moved that the rules be suspended to allow consideration of two resolutions. There was a second. By rule, a written copy must be available at least 24 hours in advance of being put on the agenda. The written copies have been available in advance, but just short of the 24 hours required.

Suspension of the Rules was supported.

Hydraulic Fracturing

Stephanie Henry (laity) made the following motion:

THEREFORE BE IT RESOLVED that a sub-committee be formed consisting of members from the Board of Trustees, Committee on Camp and Retreat Ministries, Conference Council on Finance and Administration, and Conference

2014 Upper New York Annual Conference Journal
IV. DAILY PROCEEDINGS

Leadership Team, and that this sub-committee shall bring to the 2015 Upper New York Annual Conference a recommendation regarding hydraulic fracking on Conference-owned land.

There was a second to the motion.

Henry explained that hydraulic fracking is an important topic for the conference to talk about. It is particularly important that conference members have a serious conversation about fracking as it relates to conference-owned land.

There was much discussion on the resolution. The Rev. Michelle Bogue-Trost, proposed an amendment:

“Add Social Holiness Team after Conference Leadership Team.” There was a second to the motion to amend.

Amendment Approved.

The question was called. The call of the question was supported. **Resolution (as amended) Approved.**

Environmental Sustainability at Annual Conference

Henry (laity) proposed the following resolution:

THEREFORE BE IT RESOLVED that at least one member of the Upper New York Annual Conference who is environmentally conscientious and knowledgeable about environmental sustainability be added to the Conference Sessions Committee with voice and vote.

There was a second to the motion. S. Henry explained that disposable silverware, platters, etc. are used throughout annual conference, and as Christians and United Methodists, we need to work harder to be stewards of God’s creation; and as God’s children, to put our money where our mouth is. This resolution would put a person on the Sessions (planning) committee who could emphasize those concerns throughout the planning process.

Approved.

National Council of Christian Churches

Ron Bretsch (laity) reported on behalf of the National Council of Christian Churches. Bishop Webb thanked Bretsch for his participation in the council on the conference’s behalf.

Lay Servant Ministries

Carmen F.S. Vianese (laity), Director of Lay Servant Ministries, was introduced and asked to read the report of the committee. The report, item #16, had been lifted from the Consent Calendar via the request of Rev. Elizabeth Mowry, retired. Rev. Mowry stated she had spoken with Vianese and was able to address her concerns. The report is on page 75 of the Pre-Conference booklet.

Africa 360

The Rev. Craig French, Chair of Africa 360 Task Force, reported that at the 2013 session, the Annual Conference authorized the formation of a task force to explore the combining of the existing Africa University Endowed Scholarship commitment with a commitment to participate in The United Methodist Church’s *Imagine No Malaria Campaign*. He offered the following resolution:

BE IT RESOLVED THAT the Upper New York Annual Conference reaffirms its commitment to raise \$1 million for permanent, endowed scholarships for students at Africa University and commits itself also to raising a minimum of \$1 million for the denomination's Global Health Initiative, *Imagine No Malaria*, in order to end the scourge of malaria in sub-Saharan Africa.

There was a second to the motion. **Approved.**

2014 Upper New York Annual Conference Journal
IV. DAILY PROCEEDINGS

Bishop Webb noted that before that vote, there were six annual conferences that had not committed to raise funds for *Imagine No Malaria*. Now there are only five.

Rev. French offered a second resolution:

BE IT RESOLVED that the Bishop of the Upper New York Episcopal Area be authorized and encouraged to appoint a special task force to assess and determine the feasibility, purpose(s), goal(s), design and timing of a major, multi-purpose fundraising campaign (including funds for Africa University and *Imagine No Malaria*). There was a second to the motion.

There was discussion of the resolution.

The Rev. Ann Kemper, Rochester: Covenant UMC, moved the following amendment: in parentheses, change to include the following (including funds for Africa University, *Imagine No Malaria*, and other conference initiatives that support a well-rounded, mutually encouraging, 360 degree approach to ministry with our friends in Africa.) There was a second to the amendment.

There was discussion for and against the amendment to the resolution. The question was called. The call of the question was supported. **Amendment Not Approved.**

A vote was taken on the original resolution. **Approved.**

Peace with Justice

Heather Smith (laity), chair of Peace with Justice Team, reported that less than 19% of the conference churches had given to this UMC special offering over the last three years. One-half of the offering collected stays in UNYAC and provides funding for grants awarded by the Peace with Justice Team. Three grants were awarded in 2014. This year's designated Peace with Justice offering is June 15, 2014.

Conference Council on Youth Ministries (CCYM)

Conference Youth leaders Vicki Standhart (laity) and Nora Walkley (laity) led the CCYM report. This year's theme is *Called to Catch Fire: An Adventure with God*. Events this past year included a training camp in June, a meeting in September in Syracuse, Fall Gatherings in Schenectady and Rochester, a meeting in January in Syracuse and UpWord! in Syracuse in April. Standhart and Walkley introduced the new Co-Chairs Kara Tenpas (laity) and J.J. Warren, (laity).

Evaluations

The Rev. Teresa Sivers, Chair of the Sessions Committee, encouraged those attending to complete their event survey form. She noted that it is important for the Sessions Committee to know what was done well and where improvements are needed. The Sixth Annual Conference Session will be held from May 27 – 30, 2015.

Fixing of Appointments

Bishop Webb opened the Service of Appointments by introducing the Cabinet members and leading the congregation in a Call to Worship. Each Conference Superintendent named the new pastoral appointments and the newly appointed pastors and lay members of the receiving churches participated in a liturgy together. After each new appointment was announced, Bishop Webb presided over the fixing of all appointments.

Words of Appreciation and Thanks

Bishop Webb led the conference in thanking the many people who helped make the Fifth Session of the Upper New York Annual Conference. Dr. Scott Johnson (laity) thanked Bishop Webb, on behalf of the Annual Conference, for his leadership throughout the year.

There were several announcements.

Motion to Adjourn

2014 Upper New York Annual Conference Journal
IV. DAILY PROCEEDINGS

Bishop Webb turned to the Conference Secretary. Secretary Hodge made a motion to adjourn:

BE IT RESOLVED that, immediately following the Service of Ordination, the Fifth Session of the Upper New York Annual Conference be adjourned until we gather on May 27-30, 2015 in Syracuse, New York, for the Sixth Session of the Upper New York Annual Conference. Further that, in matters of importance, a mail ballot be authorized, where the Bishop and a majority of the District Superintendents deem that process to be appropriate. **Approved.**

The Upper New York Annual Conference
Saturday, May 31 2014 – Service of Ordination
Planting God’s Future in Hearts and Neighbors: Called to Cultivate

The Clergy Processed to the Hymn *Prepare Ye The Way* (Michael Whitaker Smith). The Opening Hymn was *Lift High the Cross* (George William Kitchin).

Dr. Scott Johnson, representing the laity; and the Rev. Holly Nye and the Rev. Lynn Spence, representing the Board of Ordained Ministry, presented the following persons who had been elected provisional members for commissioning:

Matthew French, Susan Kay Hadley, Rachel Ann Morse, Andrew Peter Sperry

The Rev. Susan Russell, Chair of the Order of Deacons, presented the following person who had been elected into full membership for ordination as a deacon:

Patricia Anne Cardin.

Rev. Nye, Co-chair Board of Ordained Ministry, presented the following persons who had been elected into full membership for ordination as elders:

Robin Ila Blair, Peggi Jo Eller, Matthew W. Farrell, Youngjae Jee, Patricia M. Molik
Nicholas John Perry, and Carolyn S. Stow

Bishop Webb presided over the General Examination of Candidates seeking Commissioning and Ordination. The Scriptures read were Isaiah 42: 1-9 and Psalm 29, followed by the singing of *When Jesus Came Into My Heart*. The Gospel Reading was Matthew 3: 13-17. Bishop Webb’s sermon titled, *On the Edge*, stated, “We in the Church stand on the edge. Before us is the possibility of experiencing all that God offers. We stand on the edge looking at what our Church could be. Seeing what God promises we will be. We stand on the edge, knowing that God desires to use us to change the world – to introduce to those around us the transforming truth that they were created by a God who loves them unconditionally, a God who desires to be in relationship with them.”

The Offering was for the UNY Africa University Endowed Scholarship Fund. The service offering netted \$4,769. The AU riders/walkers raised an additional \$4,018.

Bishop Webb presided over the commissioning of Matthew French, Susan Kay Hadley, Rachel Ann Morse, and Andrew Peter Sperry.

Bishop Webb presided over the ordination of Patricia A. Cardin for the Work of the Deacon.

Bishop Webb presided over the ordination of Robin Ila Blair, Peggi Jo Eller, Matthew W. Farrell, Youngjae Jee, Patricia M. Molik, Nicholas John Perry, and Carolyn S. Stow for the Work of the Elder.

In closing, Bishop Webb invited the congregation to participate in the recessional music by dancing their way out.

2014 Upper New York Annual Conference Journal
IV. DAILY PROCEEDINGS

**The Upper New York Annual Conference
Special Session
Saturday, October 18, 2014
OnCenter – Syracuse, NY**

Northern Flow District Superintendent the Rev. Rebekah Sweet and Niagara Frontier District Superintendent the Rev. Wayne Butler led opening worship. The Rev. Butler gave a sermon based on John 15:1-8, the vine and the branches. Acknowledging the passage is a familiar one, he urged members to hear it "with new ears."

Following worship, Bishop Mark J. Webb called the special session to order at 1:39 p.m. Bishop Webb stated the special session was called to discuss and vote on a recommendation from the UNY Board of Trustees to purchase a building to become the home of the Upper New York Conference Center.

Organizational Motion (as printed in the Preconference book page 5-6) – Secretary Jeff Hodge presented the organizational motion. It was **adopted**.

A presentation regarding the rationale and specifics of the Trustees' recommendation followed. Presenters included: the Rev. William Gottschalk-Fielding, Director of Connectional Ministries, Dr. Scott Johnson, Conference Lay Leader, Blenda Smith of the Conference Leadership Team and chair of the Committee on Religion and Race, Rev. John Jackson, Chair of the Board of Trustees, Rev. Dr. Wendy Deichmann, Chair of the Task Force, and Conference Treasurer Kevin Domanico.

The Conference Secretary read the resolution before the body:

NOW THEREFORE BE IT RESOLVED THAT the Conference Board of Trustees (hereafter the Board) is hereby authorized, pursuant to ¶12515 of *The Book of Discipline of The United Methodist Church-2012*, to acquire and renovate the property located at 7481 Henry Clay Boulevard in Liverpool, New York, or other suitable centrally located property, for the purpose of establishing a new conference center for the Upper New York Annual Conference. In pursuit of this aim, the Board is authorized to expend an amount not to exceed \$3.4 million. It is understood that the purchase of 7481 Henry Clay Boulevard or any property for this purpose is subject to receipt and favorable review of appropriate inspections and feasibility studies, and acquisition of approvals as required by law. Further, within the parameters stated, the Board is authorized to take all necessary steps to achieve occupancy by UNYAC of a new conference center.

At the conclusion of the presentation by the Trustees and Task Force, the Bishop placed the motion properly before the body and opened the floor for debate.

Following discussion, the Rev. Steve Deckard, clergy, called the question and called for prayer.

Bishop Webb explained to call the question stops all debate. Call of the question was **supported**.

Steve Deckard prayed before the vote on the proposal.

The proposal before the body was **approved**.

Bishop Webb thanked all for their hard work and for their participation in the meeting. He noted that he was impressed at how prepared people were who spoke, using notes to articulate their important points. Bishop Webb adjourned the meeting at 3:26 p.m. with a blessing.



Pre-conference Packet

for a

special session

of the

**Upper New York
Annual Conference**



Oct. 18 at the OnCenter in Syracuse, NY

Upper New York Area
of The United Methodist Church
Bishop Mark J. Webb



To live the Gospel of Jesus Christ and be God's love with our neighbors in all places.

September 2014

Dear Sisters and Brothers in Christ,

As we continue to live into our identity as the Upper New York Conference, we have the opportunity to consider an important step into our future as we gather to discuss and vote upon a recommendation from our Board of Trustees to purchase a building to become the home of the Upper New York Conference Center.

As has been announced, we will gather for a special session of Annual Conference on Oct. 18 at the OnCenter in Syracuse.

The change in format to meeting in a single location was made to simplify our legislative process. We want to do all we can to support a time of healthy discussion and decision making, and do not want concerns about process or potential parliamentary challenges to the process to distract us,"

As a part of these pre-conference materials, you will receive the full history of the process undertaken by the task force charged with determining the long-term home for the resources and offices of the Upper New York Conference. A great deal of time, care and work went into pursuing various properties, leading to the identification of the property located at 7481 Henry Clay Blvd. in Liverpool as a potential new home for the Upper New York Conference. We are deeply grateful for all who have been involved in bringing us to this moment.

Before us is a crucial decision in the life of our Conference. I know that the task force has been diligent in their task of recommending a building to house our offices and resources. This time together is an opportunity for us to listen to each other and the Holy Spirit to determine if this building will empower the Conference to fulfill its purpose to:

- Communicate our common mission
- Align resources for mission and ministry
- Unleash a planting culture
- Support churches with tools for vitality
- Equip and deploy transformational leaders

There is detailed information about financial implications, logistics, and the rationale in this pre-conference packet, but I encourage you to absorb it all through the filter of our mission and ministry together. I ask you to pray about it, and come to our time together ready to listen to the voice of God among us.

Thanks be to God for this exciting time in the life of our Conference as we continue to live the mission of "making disciples of Jesus Christ for the transformation of the world."

Grace and Peace,

Bishop Mark J. Webb

324 University Ave., Third Floor, Syracuse, NY 13210
Phone: (315) 422-5027 †† Fax: (315) 422-5304

Bishop Mark J. Webb
Resident Bishop
bishopwebb@unyumc.org

Christine Doran
Executive Assistant to the Bishop
Executiveassistant@unyumc.org

Mary Bradley
Office Manager
bishopsoffice@unyumc.org

Betsy O'Flynn • (585) 340-9558
Administrative Assistant
UpperNYUMC@unyumc.org



To live the Gospel of Jesus Christ and to be God's love with our neighbors in all places.

September 2014

Dear Sisters and Brothers in Christ –

The place we call home is important to each of us. It says something about who we are and what our priorities might be. It is a place of refuge, of hospitality, and where we ready ourselves to go meet the world.

Our Conference has both the need and the opportunity to create a new, more permanent home for our staff, our Episcopal offices and our shared ministries.

As our Conference has evolved there have been staffing changes, emerging space needs, and more experienced thinking about how our Conference Center can equip local churches for “making disciples of Jesus Christ for the transformation of the world.” With this in mind, the trustees were asked to develop a long-term plan for housing the Conference and Episcopal offices. A task force of trustees, executive staff, Cabinet members, and Episcopal staff was appointed to identify and evaluate needs, trends, priorities, and vision. With much conversation, examination, investigation, sifting, resourcefulness, and prayer, a plan has been and will continue to be developed. It is this plan, and the opportunity presented by the availability of a specific site, that we bring to you for your consideration during this special session of the Annual Conference.

We believe the plan addresses hospitality issues like easy access for travelers and staff and complete accessibility throughout the building. We hope the design not only will provide a pleasant space for staff where they are happy to work but also be a space that energizes them and us by encouraging teamwork and active collaboration. A range of public spaces will be available for meetings and ministry, including raw space to accommodate ministries not yet imagined. Importantly, it will be a place where people from across the Conference can come for resources, training, and opportunities to work together trying new ministries and approaches.

The task force is enthused about a site and existing building they believe will substantially accommodate the plan and offer opportunities beyond what had been hoped. The trustees affirmed pursuing this opportunity and now ask for your affirmation before proceeding further. The plan and the site are described in the accompanying documents and will be more fully presented during the special session. We hope you will join us on Oct. 18 to learn more.

If you have any questions about the special session, you can send them to specialsession@unyumc.org.

Peace,
Deborah Byers

SPECIAL SESSION

Oct 18, 2014

*** Agenda ***

Welcome

Centering Worship – Conference Worship Team

Call to Order – Bishop Mark J. Webb

Organizational Motion – Bishop Mark J. Webb

Presentation of Recommendation

- Review of How and Why We Are Here Today – Dr. Wendy Deichmann, Conference Trustee and UNY Headquarters Task Force Chair
- Recommendation – Deborah Byers, Conference Board of Trustees Chair
- Financial Information – Kevin Domanico, Conference Treasurer

Discussion and Deliberation – Bishop Mark J. Webb

Benediction and Dismissal – Bishop Mark J. Webb

UPPER NEW YORK ANNUAL CONFERENCE ORGANIZATIONAL MOTION- SPECIAL SESSION

- 1 1. This is a special session of the 5th Upper New York Annual Conference held in accordance with ¶
2 603.5 of the 2012 Book of Discipline of The United Methodist Church on October 18, 2014 at the
3 Oncenter, Syracuse, NY, to discuss and vote on a recommendation from the Conference
4 Trustees to purchase the property located at 7481 Henry Clay Blvd. in Liverpool, NY to serve as
5 the Conference Center for the Upper New York Conference.
- 6 2. The special session shall be governed by the Upper New York Annual Conference Rules as
7 adopted by the 2014 Annual Conference Session on May 29, 2014. Roberts Rules of Order 11th
8 edition shall govern all procedural questions where the rules of the Upper New York Annual
9 Conference do not apply.
- 10 3. Holy Conferencing affirms our covenant with God and one another. At any time during the
11 proceedings the Bishop may call for a moment of discernment and prayer before a vote is taken.
- 12 4. The printed agenda available on the website shall be the official agenda for the special session.
13 Questions about the agenda may be directed to the Executive Assistant to the Bishop.
- 14 5. The roll call of attendance shall be taken from signed registration forms.
- 15 6. Lay members are those specified by the 2012 Book of Discipline, ¶32., Article I. Selection of Lay
16 Equalization Members, as required in ¶32, Article I. was determined according to the Rules for
17 Determining and Selecting Lay members to the Annual Conference, adopted by the Committee
18 on Sessions on Feb. 14, 2011.
- 19 7. Clergy entitled to vote are those specified by the 2012 Book of Discipline, ¶602, subject to the
20 limitations contained in the same paragraph.
- 21 8. The voting area of the Conference [“Bar of the Conference”] shall be forward of the visitors
22 section. Guests and non-members may be seated in the designated visitor seating area. Persons
23 standing or seated outside the bar of the Conference shall have no voice on legislative matters
24 or balloting.
- 25 9. Securing the Floor: Conference members wishing to speak to the Conference shall raise their
26 colored placard at their seat and wait to be recognized by the Bishop. When recognized they
27 shall move to the nearest microphone. Please state your name, indicate if you are lay or clergy,
28 as well as your church (laity) or appointment (clergy).
- 29 10. No person shall speak more than once upon the same question and shall be limited to not more
30 than three minutes, except the maker of the resolution or the chairperson of the agency
31 submitting the resolution, who shall have up to five minutes to open and three minutes to close
32 discussion.
- 33 11. The Journal Editor shall have sole authority to edit, condense, organize and print the Upper New
34 York Annual Conference Journal/Yearbook. The Director of Communications shall be responsible
35 for reporting to the general periodicals of The United Methodist Church and secular news

- 1 media. All references for printing by the Conference official publication shall be subject to
2 editing and condensing by the editor.
- 3 12. No material may be distributed within the bar of the special session without prior review of the
4 Agenda Committee of the Upper New York Sessions team: Christine Doran, Vicki Putney and the
5 Rev. Bill Gottschalk-Fielding.

Holy Conferencing Principles

of the Northeastern Jurisdiction of The United Methodist Church

Ephesians 4:3 [Make] every effort to maintain the unity of the Spirit
in the bond of peace

- Every person is a child of God. Listen before speaking.
- Strive to understand from another's point of view.
- Speak about issues; do not defame persons. Disagree without being disagreeable.
- Pray, in silence or aloud, before decisions. Let prayer interrupt your busy-ness.
Strive to accurately reflect the view of others.

Recommendation

1
2
3
4
5
6
7
8
9
10
11
12
13
14
15
16
17
18
19
20
21
22
23
24
25
26
27
28
29
30
31
32
33
34
35
36
37
38
39
40
41
42
43
44
45
46
47
48

Whereas, the vision of the Upper New York Conference is: To **live the gospel** of Jesus Christ and to be **God’s love** with our **neighbors** in all places; and

Whereas, we have been grateful to share space and experience the hospitality of the Cicero United Methodist Church and then University United Methodist Church; and

Whereas, during these formative years, our operation has evolved, resulting in staffing changes, emerging space needs, and more thinking about ways in which our Conference Center can support and join with local churches in ministry; and

Whereas, the Bishop, Cabinet, Executive Staff, and the Trustees have worked together to envision and plan space that would enable both current and future administration and ministry of the Conference, and

Whereas, the resulting plan enables living into our vision by creating a Conference Center for the Upper New York Area that will serve as an essential tool in support of the conference’s task of equipping local churches and leaders for ministry and the mission of “making disciples of Jesus Christ for the transformation of the world”; and

Whereas, we have inventoried and assessed properties currently owned by Conference and found them irremediably inconsistent with the vision and plan because of size, configuration and/or location; and

Whereas, over 30 other properties have been assessed and one, 7481 Henry Clay Blvd., selected as the most economically adaptable for our vision and plan; and

Whereas, preliminary estimates lead us to believe that this site can be developed for UNYC’s use for approximately \$2.9 - 3.4 million and available financial resources have been identified, and

Whereas, we understand that construction, particularly renovation, can have unknowns resulting in higher than anticipated costs, despite best efforts at cost cutting and resourcefulness; and

Whereas, the idea of this project is now developed as much as it can be before expending significant sums on due diligence, acquisition, professional services, and construction, and

Whereas, the Trustees as your servants, with oversight by the Bishop, and support from Conference staff, are committed to carrying out this plan on behalf of UNYAC in a way that is prudent, provident, frugal, resourceful, and timely if it meets with Conference approval;

NOW THEREFORE BE IT RESOLVED THAT the Conference Board of Trustees (hereafter, the Board) is hereby authorized, pursuant to paragraph 2515 of *The Book of Discipline of The United Methodist Church—2012*, to purchase the property located at 7481 Henry Clay Blvd. in Liverpool, N.Y. for \$895,000 (with a total project cost not to exceed \$3.4 million) or another suitable centrally located property, for the purpose of establishing a new conference center for the Upper New York Annual Conference. It is understood that the purchase of 7481 Henry Clay Blvd. is subject to receipt and favorable review of appropriate inspections and feasibility studies, and acquisition of approvals as required by law.

Potential new Conference Center for Upper New York



Property Prospectus – 7481 Henry Clay Blvd., Liverpool

One plan for the Henry Clay Building envisions 2,650 sq. ft. in support of the ministry of the Bishop and Episcopal staff; approximately 8,000 sq. ft. would be dedicated for a “Mission Center” where individuals can participate in a mission experience, such as assembling relief supplies like flood buckets and health kits; more than 140 parking spaces will be available to Conference visitors, staff and volunteers; approximately 8,640 sq. ft. would be utilized for Connectional and Support Ministries; a future Upper New York Stewardship Foundation could occupy approximately 450 sq. ft. as

we anticipate the need to develop long-term and sustainable financial resources for the mission and ministry of local churches and the conference; approximately 650 sq. ft. would be used for the offices of the Crossroads District Superintendent and the Superintendent/Director of New Faith Communities; a Media Resource Center would be housed in approximately 2,000 sq. ft.; a Chapel/Multi-purpose Area would be situated in approximately 2,000 sq. ft.; and the Conference Archives would be utilize approximately 2,000 sq. ft. for climate control archival storage, collection display and historical research.

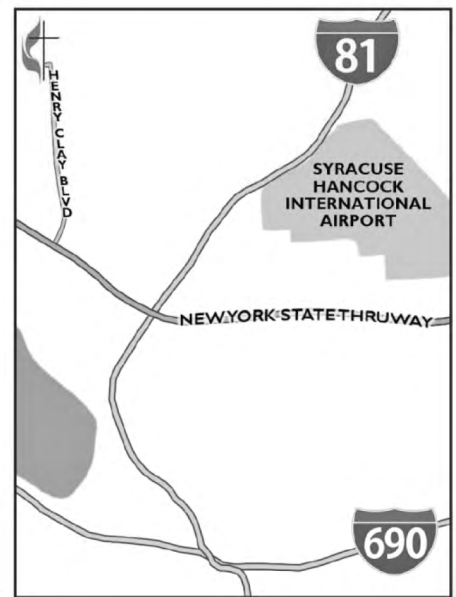

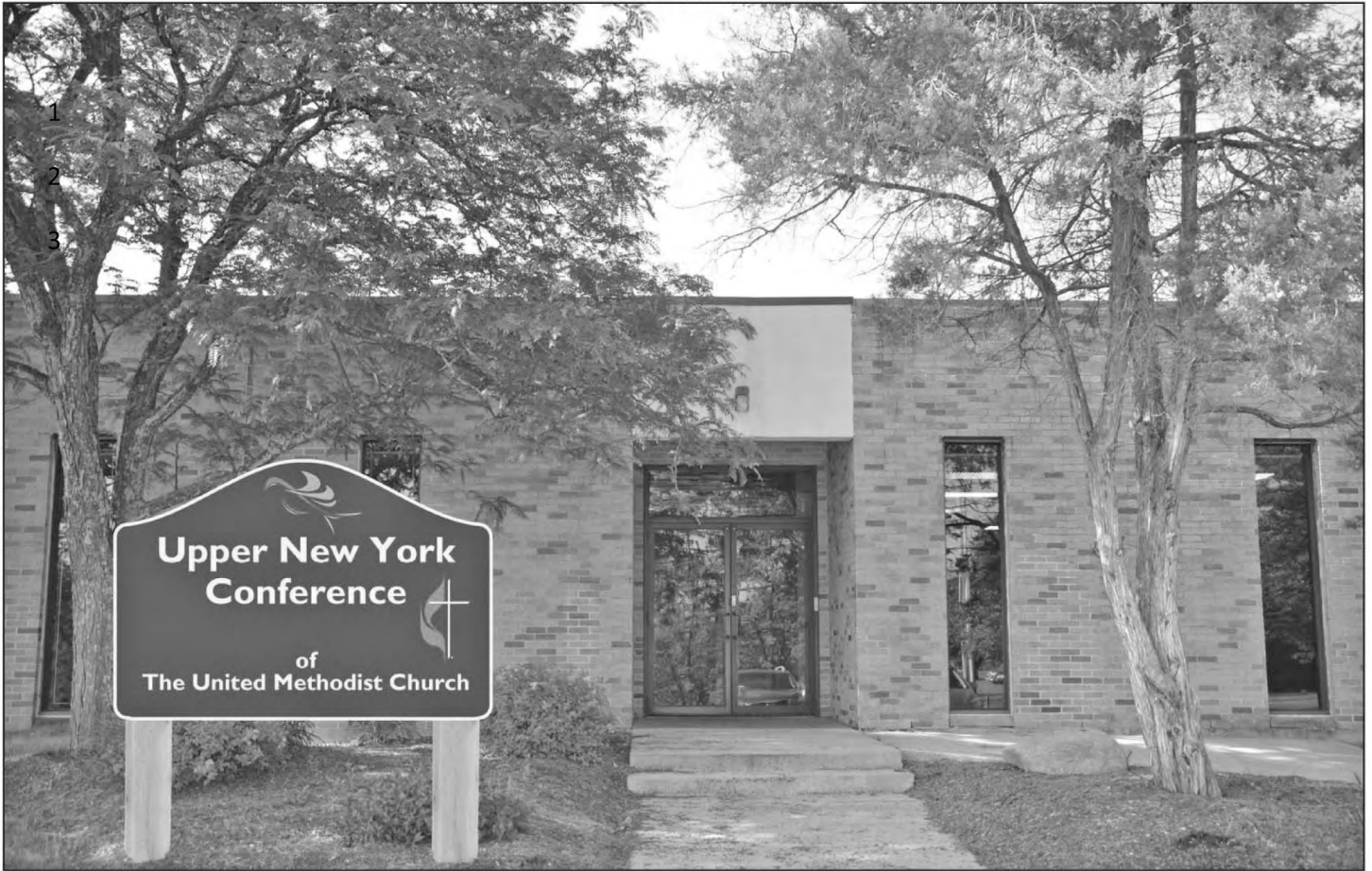

Previous page, artist's depiction of street view; pictured above, artist's depiction of main entrance; pictured below, clockwise from top right: one of the large open areas, the central atrium with its skylight, one of the side offices and the three-door drive-in bay and dock. *Photos by Stephen J. Hustedt*



See next pages for detailed architect drawings of the proposed floor plan.

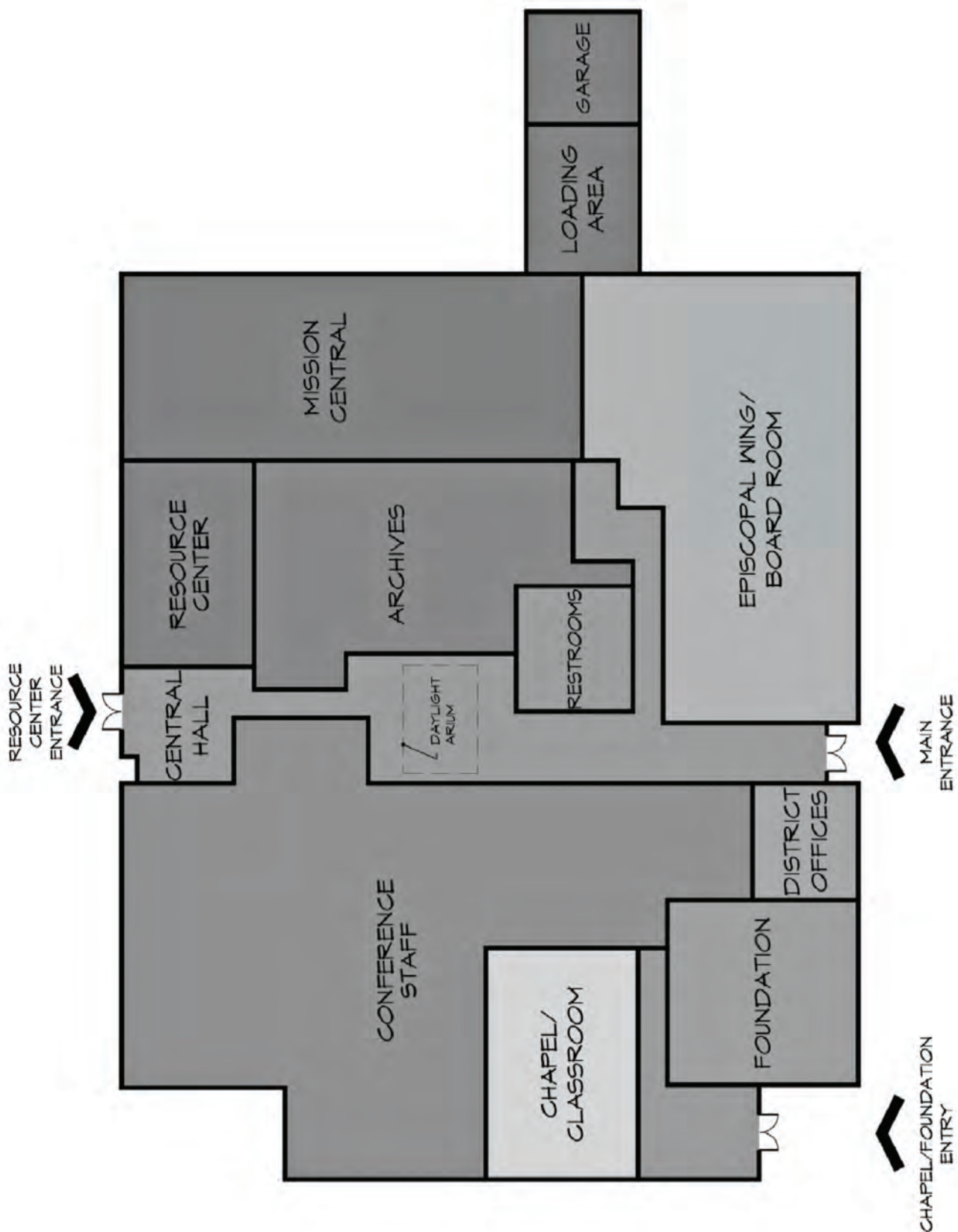

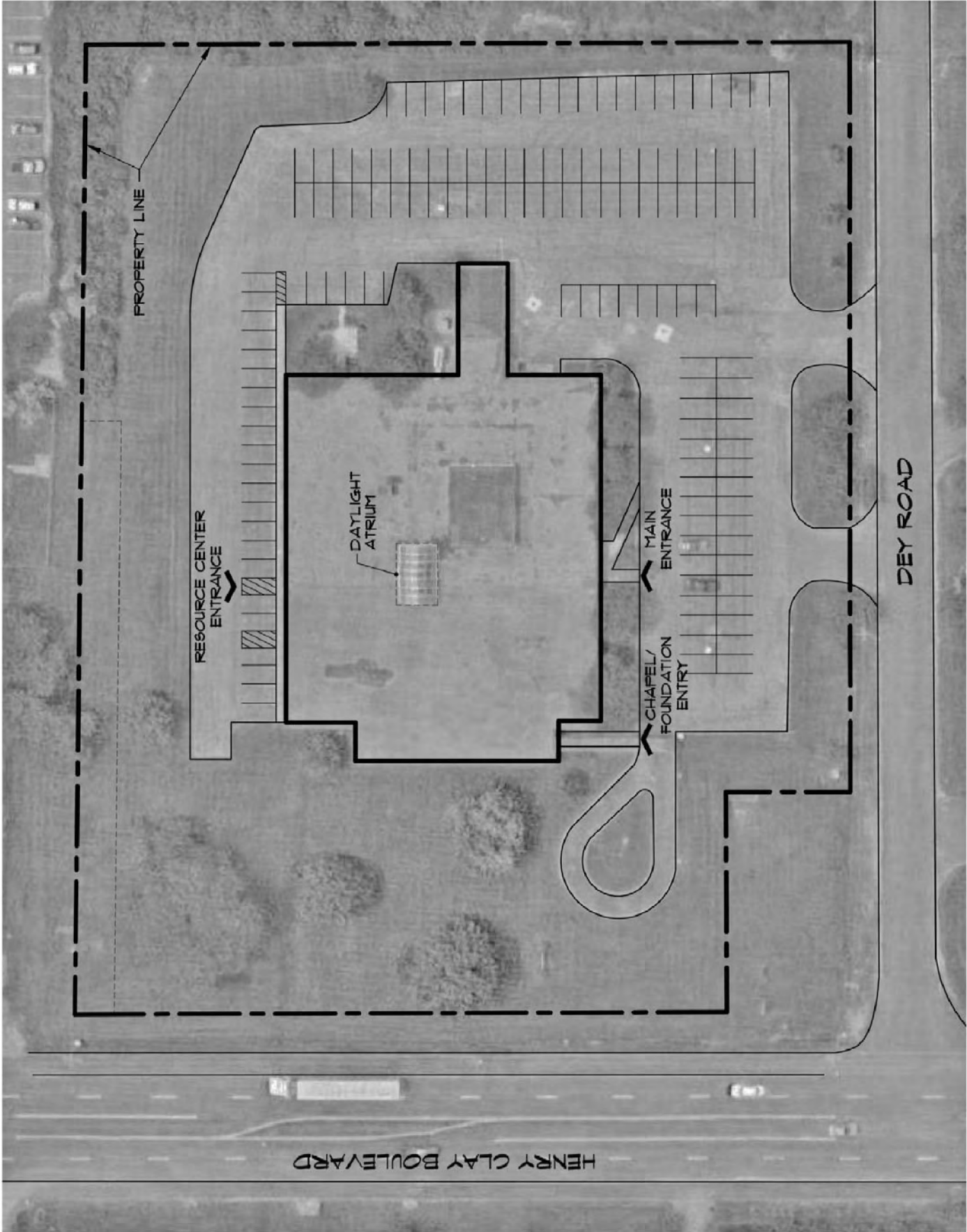

Rationale for purchase of 7481 Henry Clay Blvd. property for use as The Upper New York Conference Center

Background and Rationale

In ¶1601 of *The Book of Discipline* the purpose of the annual conference is defined as “to make disciples of Jesus Christ for the transformation of the world by equipping its local churches for ministry and by providing a connection for ministry beyond the local church; all to the glory of God.”

A Conference Center is an essential tool in support of the conference’s equipping and connecting work. It provides a place for work to be envisioned, planned and carried out by staff and volunteers in support of local congregations across the Conference. A Conference Center also provides a common space for diverse people from across the conference to come together. In this way, a Conference Center not only facilitates sharing but also symbolizes our shared commitments and relationships.

Since the founding of the Upper New York Conference in 2010, the Conference Center and Episcopal Office has been located in temporary housing, first as part of the Cicero UMC and then at the University UMC in Syracuse. These arrangements allowed the new conference to begin its work quickly, but also meant living with many of the limitations facility sharing involves:

- aging facilities with frequent maintenance and service issues
- poor handicap accessibility
- inadequate parking for staff, guests and visitors
- cramped work spaces ill-suited to collaboration both within and between ministry teams
- few meeting rooms and no large gathering area
- a locked entrance at odds with our desire to offer radical hospitality
- no ability or authority to adapt the physical layout to meet changing needs
- Conference identity obscured by the dominant presence of other organizations and programs

To overcome these limitations and to provide adequately for current and future needs, the Conference Board of Trustees created a task force composed of trustees and UNY Conference staff members to bring recommendations to address the long-term headquarter needs of the Conference.

Keeping in mind our shared mission of “making disciples of Jesus Christ for the transformation of the world” and the UNY Conference’s vision “to live the Gospel of Jesus Christ and be God’s love with our neighbors in all places,” the task force undertook its work in four stages:

1. Assess Conference needs using surveys and interviews,
2. Develop a vision for a Conference Center,
3. Identify possible facilities matching this vision, and
4. Investigate and narrow choices to those most suitable.

Criteria and Characteristics

The task force clarified a vision for a Conference Center facility that would include some of the following:

- A central New York/greater Syracuse location for maximum convenience of visitors from throughout the state, with adequate off-street, well-lighted parking for a minimum of 100

vehicles. The Conference Center should be easy to find and in close proximity to interstate highways.

- Sufficient square footage to house in one location ministries of the Episcopal Office, Conference Connectional and Support Ministries (Benefits/HR, Finance, Communications, IT and Connectional), Crossroads District Office, Media Resource Center, UNY Archives, Mission Center, and a new, UNY UM Foundation. This was deemed possible with approximately 26,280 sq. ft. (The current facility occupies approximately 12,000 sq. ft.)
- An Episcopal Office with a separate entrance, preferably with dedicated parking on a different side of the building from the main entrance.
- A building design with the flexibility to accommodate future configuration changes.
- An environment that permits public entryways to be unlocked during normal business hours.
- Provision for a receptionist to greet all visitors during normal business hours, advise staff of their presence and provide them direction.
- Adequate space for multiple conference ministry teams (8-10 people) to meet in small conference rooms as well as a large meeting room for up to 200 people.
- Safe and comfortable environmental conditions.
- A building which is fully handicap accessible.
- A convenient means of loading and unloading material.

Possible Space Allocations at the Henry Clay Building

Episcopal Office: approximately 2,650 sq. ft. in support of the ministry of the Bishop and Episcopal staff. This would include space for separate offices for the Bishop, the executive assistant to the bishop, and the Episcopal office manager, as well a modest reception area and a conference room for cabinet meetings. The Episcopal Office Area would have its own entrance, allowing persons direct and private access to the Episcopal office.

Mission Center: approximately 8,000 sq. ft. for a "Mission Center" where relief supplies (flood buckets, health kits, etc.) could be gathered from conference congregations and also provide a hands-on experience for various groups. Two existing garage ports directly adjacent to this area would provide truck-ready access for both incoming and outgoing shipments.

Connectional and Support Ministries Area: approximately 8,640 sq. ft. for conference ministry staff, including connectional ministries, benefits and human resources, finance, camp and retreat ministries, information technologies and communications. Offices, work areas, meeting rooms and common spaces will be designed to provide opportunities for hospitality, collaboration, conversation and focused work.

Foundation Area: approximately 450 sq. ft. for office space for a future UNY UM Foundation, anticipating the need to develop long-term and sustainable financial resources for the mission and ministry of local churches and the Conference.

Superintendents' Offices: approximately 650 sq. ft. for the offices of the Crossroads District Superintendent and the Superintendent/Director of New Faith Communities.

Media Resource Center: approximately 2,000 sq. ft. for resource display area, consultation and instruction space and shipment operations of Conference print, audio and video resources supporting the spiritual formation, leadership development and outreach ministries of local churches.

Chapel/Multi-purpose Area: approximately 2,000 sq. ft. with flexible seating for worship and other gatherings of staff and other facility users.

Archives: approximately 2,000 sq. ft. for climate-controlled archival storage, collection display and historical research using the archival materials of the Upper New York and its predecessor conferences.

Scope of the Task Force's Work

The task force considered 30 properties within the city of Syracuse and the immediate Greater Syracuse area. Many of the available properties either didn't offer the space deemed necessary or because of their purchase price and estimated renovation costs would exceed the available monies designated for this purpose and cause us to look at financing – creating debt.

As the Property Management Consultant to the Conference Board of Trustees, Tom Clemow was assigned to work with the task force toward finding a new Conference Center.

Early in the process, Clemow prepared a statement regarding the potential siting of a new Conference Center at one of the currently owned conference properties (e.g., camps, churches, etc.). That report was delivered to the task force and accepted upon review. It contained the conclusion that there were neither available local church properties, and if there were, the problems they presented in terms of conversion to serve our needs would be similar to the circumstances we face at University UMC. It also concluded that our camp and retreat centers neither had existing structures, land or location suitable to serve this need.

Working first from a list of properties either recommended by members of the task force, or identified independently, we turned to our broker to begin to break down our search in three ways: land upon which to construct a building; existing buildings for sale; office space to lease. The task force concluded that the cost and the timeframe involved in both acquiring land, and designing and building a new structure combined to discourage us from pursuing that option.

Site visits were done to six buildings listed for sale, four sites for constructing a building, and one leasing possibility.

Financial Information and Strategy Regarding Use of Available Resources

The recommendation seeks approval to expend up to \$3.4 million of our current available resources for the purchase and renovation of a property to be used as the Upper New York Conference Center. We neither intend nor expect to spend that much, but we anticipate the possibility that we might expend up to that much including acquisition, repairs, and build out. Therefore, we are asking for a not-to-exceed authorization high enough to preclude the necessity of coming back to the Conference.

With respect to the purchase of the property, it is impossible to discuss negotiating limits with the Conference and expect to have an effective negotiation with the seller. The asking price for the property is \$1.15 million. We expect to make an opening bid less than the asking price. If our offer is not accepted, whether and to what extent we will increase our offer will depend on our being persuaded that considering all factors, including the costs of necessary renovations, a higher offer represents a good value and would be in the best interest of the Conference.

Concluding Statement:

A financial comparison of possible alternatives indicates that not only is the 7481 Henry Clay Blvd. property affordable for the UNY Conference without incurring any debt, but it also represents a prudent investment of Conference funds that will serve the Conference and its mission well into the future. (See *associated cost analysis document.*)

Task Force Members:

The Rev. Dr. Wendy Deichmann, chair; Deborah Byers; John Jackson; the Rev. Bill Gottschalk-Fielding; the Rev. Brooke Conklin; Paul Wiley; the Rev. Thomas A. Clemow; Mike Huber; Christine Doran; Kevin Domanico; the Rev. Patricia Brown

UNY Property Cost Analysis of Conference Headquarters, Property Alternatives and Funding

By Kevin Domanico, Conference Treasurer

As Conference Treasurer, I was asked to compare the financial aspects of:

- Remaining in our present location and space in the University United Methodist Church at 12,000 sq.ft.
- Expanding in our present location to 25,000 sq. ft. (this is comparable to the 26,280 sq. ft. described in the Rational section of this document).
- Moving into First Republic Electronics Pkwy leased space.
- Purchase and renovation of the Henry Clay Blvd building

The analysis summarizes research and data gathered to estimate the costs associated with each alternative over 40 years and includes:

- initial acquisition and renovation costs in 2014,
- periodic UNY costs to maintain the infrastructure of each property such as painting, carpet, plumbing, appliances, HVAC, IT and phone system,
- the annual out-of-pocket operating cost to occupy each property.

University lease costs were calculated at the current rate of \$11.88 per sq. ft. plus a 5% rent increase every 5 years. It was assumed that the Conference could expand into additional space in the University UMC building that would require leasehold improvements of approximately \$200,000 and require adding 2 or more floors in the building to our current configuration.

The First Republic lease cost was calculated at \$14.50 per sq. ft. plus a 5% rent increase every 5 years and would require leasehold improvements of approximately \$183,000. Conference occupancy of this property would require space on 2 floors to accommodate our 26,280 sq. ft. needs. On-going occupancy costs such as utilities and maintenance are included in the lease sq. ft. rate.

The purchase and occupancy of the Henry Clay Blvd property incorporates the initial purchase of the building plus renovations prior to occupancy at a total estimated cost of \$2,930,000. Renovation costs were estimated by a professional building construction company. Our plan to renovate and refresh the property includes the build out of office space, creation of common areas, electric/lighting upgrades, carpet, roof replacement, HVAC upgrades and parking lot resurfacing. Unlike the other properties, the value of owning the Henry Clay Blvd property would represent an asset to the Conference. The potential selling price of \$3,000,000 for the building after renovations is estimated based on current market factors for comparable properties. Annual costs include staffing, utilities, maintenance and cleaning estimates necessary for the day-to-day operations and upkeep of the property and its systems. Please see below.

2014 Upper New York Annual Conference Journal
IV. DAILY PROCEEDINGS

Henry Clay Blvd - Estimated Annual Operating Costs of Ownership & Management Costs:

UNY Property Mgmt. Personnel- Pay & Benefits	\$	45,000
UNY Cleaning Personnel- Pay & Benefits		15,000
Utilities		60,000
Property Insurance		10,000
Repairs & Maintenance		15,000
HVAC Maintenance		3,000
Supplies		10,000
Grounds & Snow Removal		25,000
Trash Removal		5,000
Parking Lot Maintenance		5,000
Real Estate Taxes		1,000
		<hr/>
	\$	194,000
		<hr/> <hr/>

In Conclusion, the Henry Clay Blvd property purchase is the lease costly of the alternatives for the Conference Headquarters need of 26,280 square feet of space. Pleases refer to line 59 of the UNY Property Cost Analysis.

Funding sources in excess of \$3,400,000 have been identified and are readily available The funds are listed starting at line 64 of the cost analysis.

IV. DAILY PROCEEDINGS

1	UNY Property Cost Analysis				
2					
3	Summary UUMC Lease vs FR Lease vs HC Purchase				
4					
5		Current UNY lease of 12,000 sqft	University UMC Lease at 26,280 sqft	First Republic lease of 26,280 sqft	Henry Clay purchase of 33,000 sqft
6					
7	2014				
8	2014 Initial Outlay	\$ 15,000	\$ 200,000	\$ 183,000	\$ 2,930,000
9					
10					
11	2015	142,560	312,206	381,060	194,000
12	2016	142,560	312,206	381,060	195,940
13	2017	162,560	332,206	401,060	197,899
14	2018	142,560	312,206	381,060	199,878
15	2019	142,560	312,206	381,060	201,877
16	2020	151,837	326,572	412,492	258,896
17	2021	146,837	321,572	392,492	205,935
18	2022	146,837	321,572	392,492	207,994
19	2023	166,837	341,572	412,492	210,074
20	2024	146,837	321,572	392,492	212,175
21	2025	156,242	336,219	424,267	319,297
22	2026	151,242	331,219	404,267	216,440
23	2027	151,242	331,219	404,267	218,604
24	2028	171,242	351,219	424,267	220,790
25	2029	151,242	331,219	404,267	222,998
26	2030	160,779	346,156	436,395	280,228
27	2031	155,779	341,156	416,395	227,480
28	2032	155,779	341,156	416,395	229,755
29	2033	175,779	361,156	436,395	232,053
30	2034	155,779	341,156	416,395	234,374
31	Total at 20 Years	3,092,090	6,825,765	8,294,070	7,416,687
32					
33					
34	2035	165,452	356,391	448,887	341,718
35	2036	160,452	351,391	428,887	239,085
36	2037	160,452	351,391	428,887	241,476
37	2038	180,452	371,391	448,887	243,891
38	2039	160,452	351,391	428,887	246,330
39	2040	170,266	366,933	461,754	303,793
40	2041	165,266	361,933	441,754	251,281
41	2042	165,266	361,933	441,754	253,794
42	2043	185,266	381,933	461,754	256,332
43	2044	165,266	361,933	441,754	258,895
44	2045	175,224	377,791	475,007	366,484
45	2046	170,224	372,791	455,007	264,099
46	2047	170,224	372,791	455,007	266,740
47	2048	190,224	392,791	475,007	269,407
48	2049	170,224	372,791	455,007	272,101
49	2050	180,331	388,975	488,657	329,822
50	2051	175,331	383,975	468,657	277,570
51	2052	175,331	383,975	468,657	280,346
52	2053	195,331	403,975	488,657	283,149
53	2054	175,331	383,975	468,657	285,980
54		6,548,455	14,276,215	17,425,595	12,948,980
55					
56	Less Fair Market Value of Property to Sell				
57		nominal	nominal	nominal	(3,000,000)
58					
59	Net Cost after 40 Years	\$ 6,548,455	\$ 14,276,215	\$ 17,425,595	\$ 9,948,980
60					
61		Current UNY lease of 12,000 sqft	University UMC Lease at 26,280 sqft	First Republic lease of 26,280 sqft	Henry Clay purchase of 33,000 sqft
62					
63					
64	Funding Sources				
65					
66		Building and location fund of			\$ 1,790,924
67					
68		Sale of the John Muir / WNY Conf Ctr 2012			583,330
69					
70		Sale of the Endicott building - UNY share @ 45%, approx			130,000
71					
72		Sale of the Sarotoga building - anticipated \$600k			600,000
73					
74		From other unrestricted or designated net assets			300,000
75					
76					\$ 3,404,254
77					

2014 Upper New York Annual Conference Journal
IV. DAILY PROCEEDINGS

1			Henry Clay Blvd Cost Estimates							
2										
3										
4										
5			Construction and renovation Cost Estimates provided by The Hayner Hoyt Corporation							
6										
7			General Conditions			\$	203,244			
8			Site Work				102,212			
9			Concrete, Masonry & Metals				7,867			
10			Carpentry				8,910			
11			Demolition				34,128			
12			Roof Replacement				400,400			
13			Doors, Windows & Glass				43,670			
14			Wall, Ceiling & Floor Materials & Finishes				240,420			
15			Equipment & Specialties				9,462			
16			Plumbing & Sprinkler System				78,000			
17			Electric				165,750			
18			Heating, Ventilation & Air Conditioning Replacement				510,000			
19			Miscellaneous Repairs & Additional Work				50,000			
20			Builder's Overhead & Profit				111,245			
21						Total	\$ 1,965,308			
22										
23										
24										
25										
26			Estimated 2015 Operating & Management Costs							
27										
28			UNY Property Mgmt Personnel- Pay & Benefits			\$	45,000			
29			UNY Cleaning Personnel- Pay & Benefits				15,000			
30			Utilities				60,000			
31			Property Insurance				10,000			
32			Repairs & Maintenance				15,000			
33			HVAC Maintenance				3,000			
34			Supplies				10,000			
35			Grounds & Snow Removal				25,000			
36			Trash Removal				5,000			
37			Parking Lot Maintenance				5,000			
38			Real Estate Taxes				1,000			
39							\$ 194,000			
40										
41			Estimated Annual Cost increases are estimated at 1% per year.							
42										
43										
44										
45										
46			Anticipated Major Periodic Maintenance Projects							
47										
48				Painting	Carpet	Plumbing	Appliances	IT & Phones	HVAC	
49	Year	Total	\$10k every 5yrs	\$50k every 10yrs	\$10k every 5yrs	\$5k every 5yrs	\$20k every 5yrs	\$10k every 5yrs		
50										
51	2020	\$ 55,000	\$ 10,000		\$ 10,000	\$ 5,000	\$ 20,000	\$ 10,000		
52	2025	105,000	10,000	50,000	10,000	5,000	20,000	10,000		
53	2030	55,000	10,000		10,000	5,000	20,000	10,000		
54	2035	105,000	10,000	50,000	10,000	5,000	20,000	10,000		
55	2040	55,000	10,000		10,000	5,000	20,000	10,000		
56	2045	105,000	10,000	50,000	10,000	5,000	20,000	10,000		
57	2050	55,000	10,000		10,000	5,000	20,000	10,000		

PLEASE NOTE: The tables provided in all questions (except Q.57) are suggested formats for reporting for the 2013-2016 Quadrennium. Reporting in these formats is requested, but not required.

**THE UNITED METHODIST CHURCH
THE BUSINESS OF THE ANNUAL CONFERENCE**

The Minutes of the Upper New York Annual Conference
Held in Syracuse, New York
On Thursday, May 29 through Saturday, May 31, 2014
Bishop Mark Webb, Presiding
Date When Organized 2010 Number of This Session 5

PART I ORGANIZATION AND GENERAL BUSINESS

Secretary **Jeffrey Hodge**
Mailing Address: P.O. Box 512, Fulton, NY 13069
Telephone: 315-383-4384

Statistician **Kevin Domanico**
Mailing Address: 324 University Avenue, 3rd Floor, Syracuse, New York 13210
Telephone: (315) 424-7878

Treasurer
Mailing Address: **Kevin Domanico**
Mailing Address: 324 University Avenue, 3rd Floor, Syracuse, New York 13210
Telephone: (315) 424-7878

2. Is the Annual Conference incorporated (¶603.1)? YES

3. Bonding and auditing:

What officers handling funds of the conference have been bonded, and in what amounts (¶¶618, 2511)?

Name	Position	Amount Bonded
Blanket Bonding	All officers, trustees	\$1,000,000 general liability

Have the books of said officers or persons been audited (¶¶617, 2511)?

Financial Statements of Conference have been completed through 2013 and audits are in progress at this time.

4. What agencies have been appointed or elected?

a) Who have been elected chairpersons for the mandated structures listed?

Structure	Chairperson	Mailing Address	Phone Number	Email
Council on Finance and Administration (¶611)	Rev. Larry Lake	PO Box 185 Saranac Lake, NY 12981	518-293-7123	Pastor-larry@live.com
Board of Ordained Ministry (¶635)	Rev. Holly Nye	816 Saratoga Rd Burnt Hills, NY 12027	518-399-3144	hn@nycap.rr.com
	Rev. Matthew Stengel	1924 Maiden Ln Rochester, NY 14626	585-225-1880	metty2rod@aol.com
Board of Pensions (¶639)	Rev. Stephen Deckard	105 Genesee St. New Hartford, NY 13413	315-733-4227	revsteve@centralny.twcbc.com
Board of Trustees of the Annual Conference (¶2512)	Pastor John Jackson	PO Box 52 Chautauqua, NY 14722-0052	716-753-3550	Jajackson17@yahoo.com
Committee on Episcopacy (¶637)	Rev. Rebecca Laird	PO Box 1087 Cicero, NY 13039	315-699-2731	revlaird@hotmail.com
Administrative Review Committee (¶636)	Rev. Joseph Kim	PO Box 177 Manlius, NY 13104	315-682-8021	Jkim1107@gmail.com

2014 Upper New York Annual Conference Journal
IV. DAILY PROCEEDINGS

b) Indicate the name of the agency (or agencies) and the chairperson(s) in your annual conference which is (are) responsible for the functions related to each of the following general church agencies (§1610.1):

General Agency	Conference Agency	Chairperson	Mailing Address	Phone Number	Email
General Board of Church and Society					
General Board of Discipleship	Conference Leadership Team	Rev. Bill Gottschalk-Fielding	324 University Ave, 3 rd Floor	315-424-7878	Billg-f@unyumc.org
General Board of Global Ministries	Global Ministries Team	Rev. Jeffrey Childs	PO Box 242 Penn Yan, NY 14527	315-536-6511	revchilds@hotmail.com
Higher Education and Campus Ministry	College Ministry Team	Rev. Dee Finch	1924 Maiden Lane Rochester, NY 14626	585-225-1880	deacondee@frontiernet.net
General Commission on Archives and History	Archives & History	Ms. Karen Stautler	5 Vichy Drive Ballston Spa, NY 12020	518-587-1295	jkstaul@aol.com
		Rev. James E. Barnes II	28 Main St. Potsdam, NY 13676	315-265-7474	jbarnesi@twcny.rr.com
General Commission on Christian Unity and Inter-religious Concerns	Social Holiness Team	Rev. Alan Kinney	943 Palmer Avenue Schenectady, NY 12309	518-374-4306	Akinney2@twcny.rr.com
General Commission on Religion and Race	Commission on Race & Religion	Ms. Blenda Smith	133 Helen Street Binghamton, NY 13905	607-217-5242	bsmith@binghamton.edu
General Commission on the Status and Role of Women	Commission on Status & Role of Women	Rev. Judith Johnson-Siebold	824 6 th Ave. Troy, NY 12182		Johnsieb60@gmail.com
United Methodist Communications	Conference Commission on Communications	Named by the Director of Communications Steve Hustedt	324 University Ave. 3 rd Fl. Syracuse, NY 13210	315-424-7878 ext. 307	stevhustedt@unyumc.org

c) Indicate the conference agencies and chairpersons which have responsibilities for the following functions:

General Agency	Name of Agency	Chairperson	Mailing Address	Phone Number	Email
Criminal Justice and Mercy Ministries (§1657)?					
Disability Concerns (§1653)?	Accessibility Team	Rev. Nancy Hale	74 North Broad Street Norwich, NY 13815	607-334-2895	nhale@frontiernet.net

2014 Upper New York Annual Conference Journal
IV. DAILY PROCEEDINGS

Equitable Compensation (¶625)?	Comm. on Equitable Compensation	Rev. Wilson Jones	PO Box 456 Pavilion, NY 14525	585-237-5369	Wilsonjones65@gmail.com
Laity (¶631)?	Board of Laity	Dr. Scott Johnson	310 Baynes St. Buffalo, NY 14213	716-440-7354	scottjphd@gmail.com
Native American Ministry (¶654)?	Committee on Native American Ministry	Kae Wilbert	342 South Main St. Albion, NY 14411	585-589-4256	Kw917@rochester.rr.com
Small Membership Church (¶645)?	Part of Conference Leadership Team	See above			

d) Indicate the president or equivalent for the following organizations.

Organization	Name of Agency	Chairperson	Mailing Address	Phone Number	Email
Conference United Methodist Women (¶647)	Same	Pat Briggs	504 Oak St. Elmira, NY 14901	607-733-9325	Trish5420@aol.com
Conference United Methodist Men (¶648)	Same	Mark Jones	475 Shortlots Rd. Frankfort, NY 13340	315-749-3700	msjwelshman@yahoo.com
Conference Council on Youth Ministry (¶649)	CCYM	JJ Warren Kara Tenpas			Warrenjj97@gmail.com karavan02@gmail.com
Conference Council on Young Adult Ministry (¶650)?	Young Adult Ministry (YAM)	Ashley Riddell	324 University Ave 3 rd Floor Syracuse, NY 13210	315-424-7878	ashleyriddell@unyumc.org

e) Have persons been elected for the following district boards and committees? Answer yes or no.

- (1) District Boards of Church Location & Building (¶2518)? Yes
- (2) Committees on District Superintendency (¶669)? Yes
- (3) District Committees on Ordained Ministry (¶666)? Yes

f) What other councils, boards, commissions, or committees have been appointed or elected in the annual conference?

Structure	Chairperson	Mailing Address	Phone Number	Email
Nominations & Leadership Development	Jenna Amberge	381 William Law Rd., Windsor, NY 13865		jenna@skylakecenter.org
Sexual Ethics	Bill Gottschalk-Fielding	324 University Ave., 3 rd FL, Syracuse, NY 13210	315-424-7878	Billg-f@unyumc.org
Conference Camps and Retreats Ministry (CCRM)	David Little	17 Mickel Hill Rd. Troy, NY 12180	518-279-1814	david.little@nyssba.org
Sessions	Teressa Sivers	2 Pearl St. Oneonta, NY 1380	607-432-4102	siverstm@gmail.com

2014 Upper New York Annual Conference Journal
IV. DAILY PROCEEDINGS

Volunteers in Mission (VIM)	Roger & Donna Cullen	9 Fox Hollow Lane, Ionia, NY 14475	585-398-1282	unyvim@unyumc.org
Second Half of Life Ministries (formerly Older Adult Ministries)	Tom Deloughry	2151 Ferry Rd. Grand Island, NY 14072	716-909-9612	tdeloughry@gmail.com

5. Have the secretaries, treasurers, and statisticians kept and reported their respective data in accordance to the prescribed formats? (§606.8)? Yes
6. What is the report of the statistician? (See report, page 438 of Journal.)
7. What is the report of the treasurer? (See report, page 438 of Journal.)
8. What are the reports of the district superintendents as to the status of the work within their districts?
(See report, page 378 of Journal.)
9. What is the schedule of minimum base compensation for clergy for the ensuing year (§342, 625.3)?
10. What amount has been apportioned to the pastoral charges within the conference to be raised for the support of the district superintendents for the ensuing year (§614.1a)?

The annual conference has apportioned a total of \$2,408,295 to District Superintendent compensation, district operations, housing/parsonage costs and cabinet functions in 2014. This represents 24% of the Conference operating budget.

11. a) What amount has been apportioned to the pastoral charges within the conference to be raised for the support of the pension and benefit programs of the conference for the ensuing year (§614.1d, 1507)?

The annual conference does not include pastoral pension and benefit program costs in the apportioned amounts to the local churches (i.e. \$0 apportioned). All such benefit costs are directly billed to the local churches at actual cost.

- b) What are the apportionments to this conference for the ensuing year?

(1) For the World Service Fund?	\$1,195,102
(2) For the Ministerial Education Fund?	\$410,304
(3) For the Black College Fund?	\$163,659
(4) For the Africa University Fund?	\$36,624
(5) For the Episcopal Fund?	\$346,333
(6) For the General Administration Fund?	\$144,213
(7) For the Interdenominational Cooperation Fund?	\$32,073

12. What are the findings of the annual audit of the conference treasuries? The financial summary is on page 588 in the journal.
13. Conference and district lay leaders (§603.9, 659):
Conference and district lay leaders (§603.9, 659):
 - a) Conference lay leader: Name: **Dr. Scott Johnson**
Mailing Address: 310 Baynes Street, Buffalo, NY 14213
 - b) Associate conference lay leaders: Ilah Sisson Walser
 - c) District and associate district lay leaders: Adirondack: Roger Ellis and Jeanette Mann; Albany: Shirley Readdean; Binghamton: Drew Griffin; Cornerstone: Susan Hardy; Crossroads: Rebecca Kohler; Finger Lakes: Shafeegn Habeeb; Genesee Valley: Terry Norsen and Pat VanVleck; Mohawk: Mark Adsit; Mountainview: Joel Stauring; Niagara Frontier: Jessica White; Northern Flow: Louise Matthews; Oneonta: Walton Forsythe and Anna Buell.

2014 Upper New York Annual Conference Journal
IV. DAILY PROCEEDINGS

14. List local churches which have been:

a) Organized or continued as New Church Starts or Mission Congregations (§259,1-4, continue to list congregations here until listed in questions 14.c, d, or e)

Church Name	District	Mailing Address	Phone Number	Date Founded
Southeast Asia NFC	Crossroads	Sean C	607-240-7716	7/1/2013
Methodista Unida Hispanos	Crossroads	Jose Luis Rodriguez Syracuse, NY		1/1/2014
New World Ministries	Crossroads	Aaron Limmo Syracuse, NY		7/1/2013
Extended Care Facility NFC	Mohawk	Oneida UMC Fred Jackson		7/1/2013
Lark Street Together	Albany	Dee Lowman Albany, NY		7/1/2013
Theater Based NFC	Albany	Margaret Currier		7/1/2014
Rensselaer: Emmanuel	Mission Congregation Albany			
Prayer Groups NFC	Genesee Valley	Brockport UMC Chris Jewel		1/1/2014

b) Satellite congregations (§259.5-10, continue to list here until listed in questions 14.c, d, or e)

Church Name	District	Mailing Address	Phone Number	Date Launched
Fresh Start	Mountain View	Pennsylvania Ave UMC Bill Valet		9/1/2012
Umtoo	Niagara Frontier	Batavia UMC Pam Klotzbach		10/1/2013
Windsor Place	Crossroads	Cicero UMC Everett Bassett		9/1/2013
The Gathering	Oneonta	Oneonta First UMC Teresa Sivars		9/1/2012
The Bridge	Genesee Valley	Webster UMC Lee Carlson		9/1/2013
Rochester NFC	Genesee Valley	Rush UMC Devin Lyles		7/1/2014
College Student NFC	Crossroads	Oswego UMC Yohang Chun		9/1/2013
Young Adult Ministry (YAM)	Binghamton	Sarah Jane Johnson UMC Eunice Kim		9/1/2013
Asian Student NFC Syracuse	Crossroads	Hope Korean UMC Hyun Joo Yang		9/1/2013
The Road	Crossroads	West Genesee UMC Rebecca Laird		7/1/2011
Coffee House NFC	Oneonta	Mt. Vision UMC Dan Chapman		7/1/2013
Man-Church-Sports related NFC	Binghamton	Tioga Center UMC Drew Griffin		9/1/2012
Living Well	Niagara Frontier	Trinity: Grand Island – Tom DeLoughry		4/1/2014
Fit for Life NFC	Niagara Frontier	Harris Hill UMC Shawn Blakeslee		
Iroquois Job Center NFC	Niagara Frontier	Trinity: Grand Island; Bill Worthy		9/1/2013
The Living Well NFC	Finger Lakes	Penn Yan Penn Yan, NY Sandra L. Perl		10/1/2013
Seneca-Babcock NFC	Niagara Frontier	Seneca St. UMC Rick Koch		7/1/2014

2014 Upper New York Annual Conference Journal

IV. DAILY PROCEEDINGS

c) Chartered

Church Name	District	Mailing Address	Phone Number	Date Chartered

d) Merged (§§2546, 2547)

(1) United Methodist with United Methodist

Name of First Church	Name of Second Church	Name of Merged Church	Date Merged
First UMC of West Webster	Union Hill UMC	"New Life UMC"	7/1/2013
New Heights UMC	New Beginnings Fellowship UMC	New Beginnings Fellowship United Methodist Church	7/15/2013
Southwest Oswego	Oswego Center	"Journey of Faith UMC"	7/1/2014
First UMC of Saranac Lake	Bloomington UMC	First United Methodist Church of Saranac Lake	7/1/2014

(2) Other mergers (indicate denomination)

Name of First Church	Name of Second Church	Name of Merged Church	Date Merged

e) Discontinued or abandoned (§§229, 341.2, 2549) (State which for each church listed.)

(1) New Church Start (§259.2,3)

Church Name	District	Location	Date Closed

(2) Mission Congregation (§259.1a)

Church Name	District	Location	Date Closed

(3) Satellite Congregation

Church Name	District	Location	Date Closed

(4) Chartered Local Church (§259.5)

Church Name	District	Location	Date Closed
Alden UMC	Abandon/Niagara Frontier	Alden, NY	6/30/2014
Berkshire First UMC	Discontinuance/Binghamton	Berkshire, NY	12/29/2013
Burlington Flats UMC	Abandon/Oneonta	Burlington Flats, NY	7/28/2013
Morristown UMC	Abandon/Northern Flow	Morristown, NY	7/3/2013
Cottage UMC	Abandon/Cornerstone	Cottage, NY	8/2013
Parishville UMC	Abandon/Northern Flow	Parish, NY	10/06/2013
Lowman UMC	Abandon/ Mountain View	Lowman, NY	1/20/2014
Wellsburg UMC	Discontinuance/ Mountain View	Wellsburg, NY	11/18/2013
Community UMC Slingerlands	Discontinuance/Albany	Slingerlands, NY	06/30/2014
Willet UMC	Discontinuance/Binghamton	Willet, NY	7/1/2014

f) Relocated and to what address

Church Name	District	Mailing Address	Physical Location	Date Relocated

2014 Upper New York Annual Conference Journal
IV. DAILY PROCEEDINGS

g) Changed name of church? (Example: "First" to "Trinity")

Former Name	New Name	Address	District

h) Transferred this year into this conference from other United Methodist conference(s) and with what membership (¶¶41, 260)?

Name	Membership	Sending Conference

i) What cooperative parishes in structured forms have been established? (¶206.b)

Parish Name	Charge Name	Church Name	District

j) What other changes have taken place in the list of churches?

15. Are there Ecumenical Shared Ministries in the conference? (¶208)

a) Federated church

Name	District	Other Denomination(s)
Peru Community Federated Church	ADK	United Church of Christ
Westport Federated	ADK	American Baptist
Fort Ann United Protestant Church	ADK	
Schroon Lake Community Federated Church	ADK	United Church of Christ
Cornerstone Community Church of Lansingburgh	Albany	Presbyterian/UMC
Stephentown Federated Church	Albany	Presbyterian/UMC
Spencer Federated	Binghamton	American Baptist
Maine Federated	Binghamton	American Baptist
Busti Federated Church	Cornerstone	American Baptist
Hinsdale/Ischua Federated	Cornerstone	
Amboy Belle Isle United Church	Crossroads	
Collamer United	Crossroads	
Delphi Falls United	Crossroads	
First United Church of East Syracuse	Crossroads	United Church of Christ
Jamesville Federated	Crossroads	
Tully United	Crossroads	American Baptist
Caroline Valley Federated	Finger Lakes	United Church of Christ
Danby Federated Church	Finger Lakes	United Church of Christ
Fleming Federated	Finger Lakes	American Baptist
Ovid Federated	Finger Lakes	Presbyterian
Phelps United	Finger Lakes	
Conesus United	Genesee Valley	
Groveland Federated Parish	Genesee Valley	
Livonia United	Genesee Valley	
Naples Federated	Genesee Valley	
Pittsford United	Genesee Valley	American Baptist
Genesee Area Campus Ministries	Genesee Valley	
Greater Rochester Community of Churches (GRCC)	Genesee Valley	
Jordanville	Mohawk	American Baptist
New Woodstock	Mohawk	American Baptist
Richfield Springs United	Mohawk	
West Winfield	Mohawk	United Church of Christ
Jasper United	Mountain View	

2014 Upper New York Annual Conference Journal
IV. DAILY PROCEEDINGS

United Church of Painted Post	Mountain View	UMC/Presbyterian
Copenhagen United	Northern Flow	
Louisville	Northern Flow	UCC
Madrid United	Northern Flow	

b) Union Church

Name	District	Other Denomination(s)

c) Merged Church

Name	District	Other Denomination(s)

d) Yoked Parish

Name	District	Other Denomination(s)

16. What changes have been made in district and charge lines?

**THE UNITED METHODIST CHURCH
THE BUSINESS OF THE ANNUAL CONFERENCE 2014
PART II PERTAINING TO ORDAINED AND LICENSED CLERGY**

(Note: A (v) notation following a question in this section signifies that the action or election requires a majority vote of the clergy session of the annual conference. If an action requires more than a simple majority, the notation (v 2/3) or (v 3/4) signifies that a two-thirds or three-fourths majority vote is required. Indicate credential of persons in Part II: FD, FE, PD, PE, and AM when requested.)

17. Are all the clergy members of the conference blameless in their life and official administration (§§604.4, 605.6)?

In almost every case, our clergy members are blameless in life and character. The performance of every ordained minister and local pastor has been reviewed by the Bishop and the Cabinet. Where there is concern or basis for a grievance, it is being pursued with the knowledge of the member involved.

18. Who constitutes:

a) The Administrative Review Committee (§636)? (v)
Elders: Joseph Kim, Joyce Allen, Michael Weeden
Alternates: Jane Baker, Cathy Stengel

b) The Conference Relations Committee of the Board of Ordained Ministry (§635.1d)?
Elders: Leon VanWie, Holly Nye, Carmen Perry
Alternates: Matt Stengel, Nola Greig Anderson

19. Who are the certified candidates (§§ 310, 313, 314)

a) Who are currently certified as candidates for ordained or licensed ministry?

Name	District	Date Certified	Name	District	Date Certified
Baxter (Smith), Christine	Albany	2/28/2013	Higgins, Reg	Genesee Valley	03/27/2014
Gisotti, Denise L.	Albany	05/02/2014	Raca, Nancy	Genesee Valley	05/21/2014
Cole, Judith	Cornerstone	9/18/2013	Rosa, Ruth	Genesee Valley	10/24/2011
Lothridge, Brian	Cornerstone	10/07/2008	White, Terry	Genesee Valley	04/17/2013
Preston, Nancy	Cornerstone	03/19/2014	Butts, Barre	Mountain View	04/02/2014
Rotunda, Jeffery	Cornerstone	9/18/2013	Fox, Cathy	Mountain View	04/02/2014

2014 Upper New York Annual Conference Journal
IV. DAILY PROCEEDINGS

Wolfe, Carrie	Cornerstone	09/25/2012	Klimecko, Christopher	Niagara Frontier	01/21/2014
Carns, Barbara	Crossroads	11/18/2011	Naber, Rebecca	Niagara Frontier	12/6/12
Limmo, Aaron	Crossroads	10/3/2013	Rivera, Luis	Niagara Frontier	4/23/13
O'Connor, Ben	Crossroads	11/28/2012	Cole, Anna Blinn	Oneonta	2/23/2013
O'Connor (Frega), Laurel	Crossroads	11/28/2012			
Ranous, Sue	Crossroads	3/1/2011			
Schmit, Sharon	Crossroads	04/05/2014			
Wood, Alicia	Crossroads	3/13/2012			
Van Norstrand, Arlene	Crossroads	2004			
Johnson, Brett	Finger Lakes	4/22/2014			
Riddell, Russell	Finger Lakes	1/4/2005			
Glantz, Linda Starr	Genesee Valley	10/16/2013			
Hall-Lochman Van Bennekom, Quentin	Genesee Valley	06/12/2013			

b) Who have had their candidacy for ordained or licensed ministry accepted by a District Committee on Ordained Ministry in another annual conference? (Include name of accepting conference.)

Name	Receiving Conference	Date Originally Certified	Date Accepted by District in Other Conference
Rutherford, Heather	West Ohio	01/31/2013	
Dunbar, David	Florida	2006	9/25/2013
Kolenda, Sara	Susquehanna		05/13/2013

c) Who have been discontinued as certified candidates for licensed or ordained ministry?

Name	District	Date Certified	Date Discontinued
Robbins, Terrence	Adirondack	2012	06/30/2014
Ruane, Bethany	Cornerstone	10/07/2008	10/22/2013
Schallert, Joshua	Cornerstone	1/13/2009	09/18/2013
Grey, David	Crossroads		04/21/2014
Sanderson, Diane	Crossroads	2/9/2010	11/01/2013
Sanderson, George	Crossroads	2/9/2010	11/01/2013
Burke, Cheryl	Mohawk	11/10/2010	03/18/2014
Boone, Karen	Mountain View	2007	09/04/2013
Doherty, Harry	Niagara Frontier	2012	09/05/2013
Emery, Paul	Niagara Frontier	1996	03/24/2014
Reed, Joseph	Niagara Frontier	2012	10/9/2013
Lennox, Patricia	Northern Flow	2006	06/30/2014
Hardman, Esther	Genesee Valley	04/17/2013	07/01/2014
Couch, Arthur	Northern Flow	2010	02/01/2014
Bezner, Lisa Jo	Oneonta	2008	11/21/2013
Sivers, Doug	Oneonta	2005	11/21/2013

20. Who have completed the studies for the license as a local pastor, are approved, but are not now appointed? (§1315 — Indicate for each person the year the license was approved.):

Name	District	Year Last Licensed	Name	District	Year Last Licensed
Bradford, Joseph	Adirondack	2005	Van Norstrand, Arlene	Crossroads	2012
Davis, Gayle	Adirondack	1999	Choi, Ja Sook	Genesee Valley	NA
Maker, Kathleen	Albany	1997	Metz, Gerald	Genesee Valley	2013
Scott, Kenneth	Albany	2003	Epler, Jacqueline	Mountain View	2007
VanAllen, Cynthia	Albany	2007	Porch, Karin	Mountain View	1999

2014 Upper New York Annual Conference Journal
IV. DAILY PROCEEDINGS

Aylesworth, Allyson	Binghamton	2013	Snyder, Kim	Mountain View	2013
Brownlow, K. Gordon	Binghamton	2012	Rivera, Luis	Niagara Frontier	2014
Snedaker, Annette	Binghamton	2012	Bennett, Daryl	Niagara Frontier	2014
Connolly, Kevin	Cornerstone	2014			
Rotunda, Jeffrey	Cornerstone	2013			
Swanson, Gregory	Cornerstone	2014			
Warren, Grace	Cornerstone	2013			
Carns, Barbara	Crossroads	2013			
Schmit, Sharon	Crossroads	NA			

21. Who are approved and appointed as: (Indicate for each person the first year the license was awarded. Indicate what progress each has made in the course of study or the name of the seminary in which they are enrolled. Indicate with an asterisk those who have completed the five year course of study or the M.Div. (§319.4)? PLEASE NOTE: Persons on this list must receive an episcopal appointment. (v)
a) Full-time local pastors? (§318.1)

Name	District	Year License Awarded	Years Completed with Course of Study
Ames, Carol (FL)	Adirondack	2003	Completed COS 2012
Brink, Penny (FL)	Adirondack	2006	UTS 2nd year
Johnson, Albert W. (FL)	Adirondack	1998	Completed COS, 2010
Peacock, Debra* (FL)	Adirondack	1997	Completed COS
Auslander, Joseph* (FL)	Albany	1997	Completed COS 2004
DeFelice, Robert* (FL)	Albany	2003	Andover Newton, M.Div. 2010
Berdan, Diane * (FL)	Albany	2003	Drew, M.Div. 2003
Rodriguez, Mariana (FL)	Albany	1998	Perkins, 9 courses
Waxman, Dolly (FL)	Albany	2005	Completed 13 of 20 COS, in 7th year
Collins, James, Jr.* (FL)	Binghamton	2001	Completed COS
Martin, Daniel* (FL)	Binghamton	1997	Completed COS
Martin, Donna Taylor (FL)	Binghamton	2006	Completed 16 of 20 COS, in 7th year
Chanhasone, Sonexay "Sean"(FL)	Bing/Crossroads	2011	Completed Bachelor's Degree
Brewer, Barbara* (FL)	Cornerstone	2012	United Northeastern, M. Div 2014
Buelow, Craig (FL)	Cornerstone	2012	Completed 5 of 20 COS, in 2nd year
Chesebro, Brad* (FL)	Cornerstone	2002	Completed COS 2013
Costner, Kevin (FL)	Cornerstone	2010	United, completed 69 hours, credits meet COS requirements
Gilman, Raymond C.(FL)	Cornerstone	2012	Started NE/United Fall 2013, in 2nd year
Lange, Nathanael (FL)	Cornerstone	2010	United Northeastern, 2nd year
Lienhart, Cameron (FL)	Cornerstone	2007	Completed MA at Houghton 7th year; United, 9 credits
Pascoe, Joseph (FL)	Cornerstone	2010	Asbury, 1 st year
Russell, Nancy L.* (FL)	Cornerstone	1998	Completed COS
Spell, Michael (FL)*	Cornerstone	2005	Asbury, M.Div.
Keating, John (FL)	Crossroads	2006	Completed 13 of 20 COS, in 3rd year
Limmo, Aaron (FL)	Crossroads	2013	Completed 0 of 20 COS, in 1st year
Schmied, Alison*(FL)	Crossroads	2011	Vanderbilt MDiv 2006
Benton, Katharine* (FL)	Finger Lakes	1999	Asbury, MDiv 1999
Robinson, Martha G. (FL)	Finger Lakes	2009	Completed 16 of 20 COS, in 5th year
Winkelman, Paul* (FL)	Finger Lakes	2012	UTS. M.Div. 2014
Wood, Marilyn* (FL)	Finger Lakes	2000	Completed COS 2009
Carr, Daniel* (FL)	Genesee Valley	2010	Northeastern, M.Div.

2014 Upper New York Annual Conference Journal
IV. DAILY PROCEEDINGS

Hotchkiss, David W.* (FL)	Genesee Valley	1978	Completed COS 1994
Laskowski, John* (FL)	Genesee Valley	2012	Completed COS 2011
Slough, Kevin (FL)	Genesee Valley	2006	CRCDS, in 3rd year
Araujo, Nancy* (FL)	Mohawk	1999	Completed COS 2002
Ford, Jack A* (FL)	Mohawk	2004	Completed Wesley COS 2012
Makarchuk, Cindy* (FL)	Mohawk	2002	Completed COS 2010
Pauley, Laurie P. (FL)	Mohawk	1999	CRCDS, 2nd year
Browka, Abigail* (FL)	Mohawk	2013	Christian Theological Seminary, IN; M.Div 2011
Rowley, Paul* (FL)	Mountain View	1990	Asbury, M.Div., 1989
Sayers, Chad (FL)	Mountain View	2011	United, 43 credits, in 4th year
Snyder, Jeffrey* (FL)	Niagara Frontier	2004	Completed COS 2012
Kubiak, Davis A.* (FL)	Niagara Frontier	2005	United Buffalo, M.Div
Malone, Beth* (FL)	Niagara Frontier	2004	CRCDS, M.Div., 2011
Nichols, Sheila (FL)	Niagara Frontier	2007	Completed 6 of 20 COS, in 7th year
Zettle, Katie (FL)	Niagara Frontier	2009	Completed 11 of 20 CS in 4th year
Barnes, James*(FL)	Northern Flow	1995	Completed COS 2005
Briant, Donald (FL)	Northern Flow	2003	Completed 12 of 20 COS, in 10th year
Fargo, Mona* (FL)	Northern Flow	2002	Completed COS 2012
Terrell, Michael* (FL)	Northern Flow	2002	Completed COS 2007
Parry, Rebecca* (FL)	Oneonta	2012	United, M.Div., 2004

b) Part-time local pastors? (§1318.2) (fraction of full-time in one-quarter increments)

Name	%	District	1 st Yr licensed	Progress Years Completed with Course of Study
Andrews, Stephen J. (PL)	.75	Adirondack	2010	PT on-line Asbury 40 hours completed
Burgess, Daniel (PL)	.75	Adirondack	2006	Completed 5 of 20 COS, 5th year
Dickinson, Nina (PL)	.25	Adirondack	2013	Completed 2 of 20 COS in 2nd year
Loan, Steve* (PL)	.75	Adirondack	1989	Completed COS, 2009
Meyerhoff, Douglas (PL)	.25	Adirondack	2012	Completed 6 of 20 COS, in 2nd year
Batcher, Marvin (PL)	.25	Albany	2003	Completed 16 of 20 COS, in 10th year
Chamberlain (McGinnis), Heidi (PL)	.50	Albany	2009	Completed 5 of 20 COS, in 4th year
Currier, Margaret (PL)	.50	Albany	2010	Drew, 2nd year
Gisotti, Denise L. (PL)	.50	Albany	2014	Completed 0 of 20 COS, in 1 st year
Greenough, John (PL)	↓.25	Albany	2008	Completed 1 of 20 COS, in 2nd year
Griffith, Alan* (PL)	.75	Albany	1994	Asbury, M.Div. 1987
Hopp, Karyl (PL)	.75	Albany	2006	Completed 5 of 20 COS in 2nd year
Kerwath, Eric (PL)	.25	Albany	2009	Completed 8 of 20 in 2nd year
Leonard, Cynthia (PL)	.50	Albany	2002	Completed 0 of 20 COS
Lowenthal, Joy* (PL)	.50	Albany	1992	Completed COS in 2002
Reese, Kathy (PL)*	.50	Albany	2008	Completed COS, 2013
Peters, Robert J. *(PL)	.25	Albany	1987	Boston University, M.Div.
Van Patten, Kristi* (PL)	.50	Albany	2001	United, M.Div.
Walter, Jonathan (PL)	.50	Albany	2010	Drew, credits
Whited, Edward* (PL)	.25	Albany	1996	Completed COS
Andrews, Viki S. (PL)	.25	Binghamton	2007	Completed 5 of 20 COS, in 5th year
Austin, Jon L.(PL)	.50	Binghamton	2003	Completed 16 of 20 COS, in 8th year
Bill, Alan (PL)	.25	Binghamton	2004	Completed 12 of 20 COS, in 8th year
Crawson-Brizzolara, (Shields) Susan (PL)	.50	Binghamton	2006	Moravian, M.Div, 3rd year
Focht, Marcia (PL)	.25	Binghamton	2013	Completed 0 of 20 COS, in 1st year
Freeland, Gary (PL)	.50	Binghamton	2010	Completed 2 of 20 COS, in 1st year
Fuller, Daniel (PL)	.25	Binghamton	2013	Completed 0 of 20 COS, in 1st year

2014 Upper New York Annual Conference Journal
IV. DAILY PROCEEDINGS

Harris, Sharon C. (PL)	.50	Binghamton	2008	Completed 7 of 20 COS, in 5th year
Hester, Thomas (PL)	.50	Binghamton	2008	Completed 4 of 20 COS, in 3rd year
Melnyk, Theresa (PL)	.25	Binghamton	2014	Completed 2 of 20 COS
Mott, Thomas * (PL)	.25	Binghamton	2013	Completed COS
Prentice, William (PL)	.50	Binghamton	2003	Completed 19 of 20 COS, in 9th year
Reed, Paul (PL)	↓.25	Binghamton	2012	Completed 0 of 20 COS, in 2nd year
Schulte, Cindy (PL)	↓.25	Binghamton	2013	Completed 0 of 20 COS, in 2nd year
Adams, Rene (PL)	↓.25	Cornerstone	2005	Completed 9 of 20 COS, in 4th year
Allport-Cohoon, Heather* (PL)	.75	Cornerstone	2006	Regent, M.Div. 1985
Bowen, John R. (PL)	.25	Cornerstone	2003	Completed 18 of 20 COS, in 13th year
Cole, Judith	.50	Cornerstone	2003	Completed 0 of 20 COS, in first year
Delahoy, Jennifer* (PL)	.75	Cornerstone	2002	Completed COS, 2010
Fish, Bruce (PL)	.75	Cornerstone	2004	Completed 16 of 20 COS, in 10th year
Green, John (PL)	.25	Cornerstone	2013	Completed 5 of 20, in 1st year
Hankey, James (RL)	.50	Cornerstone	2006	Completed 8 of 20 COS, in 8th year
Jackson, John (PL)	.25	Cornerstone	2012	Completed 0 of 20 COS, in 2nd year
Peters, Richard L. (PL)	↓.25	Cornerstone	2012	Completed 0 of 20 COS, in 2nd year
Preston, Nancy (PL)	↓.25	Cornerstone	2014	Completed 0 of 20 COS, in 1 st year
Puleff, Annette (PL)	.50	Cornerstone	2014	Completed 0 of 20 COS, in 1 st year
Rhodes, Christopher (PL)	↓.25	Cornerstone	2014	Asbury 3 credits, reinstated 2013 in 6th year
Russell, Lawrence* (PL)	.50	Cornerstone	1992	Completed COS
VanDewark, Warren (PL)	.75	Cornerstone	2010	Completed 13 of 20 COS, in 3rd year
Vercant, Michael (PL)	.25	Cornerstone	2012	Completed 0 of 20 COS, in 2nd year
Wilder, Clara (PL)	.75	Cornerstone	2007	Completed 7 of 20 COS, in 7th year
Young, Richard (PL)	.25	Cornerstone	2011	Completed 1 of 20 COS, in 2nd year
Acker, Sue (PL)	.25	Crossroads	2013	Completed 2 of 20 COS, in 1st year
Barling, Richard* (PL)	.75	Crossroads	2001	Completed COS 2009
Bennett, Edward (PL)	.25	Crossroads	2009	Completed 6 of 20 COS, in 3rd year
Chawgo-Nipper, Tammie (PL)	.50	Crossroads	2005	Completed 16 of 20 COS, in 8th year
Flemming, Dean* (PL)	.50	Crossroads	2010	CRCDS, M.Div., 1973
Forbes, Charles (PL)	.75	Crossroads	2009	Completed 3 of 20 COS, in 3rd year
Hart, Penelope (PL)	.25	Crossroads	2007	Completed 13 of 20 COS, in 5th year
Johnson, Mary (PL)	.25	Crossroads	2012	Completed 1 of 20 COS, in 2nd year
Moore, Samuel (PL)	.25	Crossroads	2010	Completed 2 of 20 COS, 3rd year
Mosher, Clair (PL)	.75	Crossroads	2011	Completed 5 of 20 COS, in 2nd year
O'Connor, Benjamin (PL)	.50	Crossroads	2014	Drew, _____ credits
Skiles, Elyse (PL)	.50	Crossroads	2006	Completed 14 of 20 COS, in 5th year
Townsend, Susan (PL)	.50	Crossroads	2007	Completed 8 of 20 COS, in 5th year
Wickert, Marcia* (RL)	.50	Crossroads	1996	Drew, M.Div. 2004
Aukema, John (PL)	.50	Finger Lakes	2010	Completed 6 of 20 COS, in 4th year
Bowerman, Natalie* (PL)	.50	Finger Lakes	2012	CRCDS, M.Div. 2012
Connors, Gail (PL)	.50	Finger Lakes	2006	Completed 16 of 20 COS, in 8th year
DeWalt, Stephen* (PL)	.25	Finger Lakes	2000	CRSDS, M.Div. 2001
English, Glynn (PL)	.50	Finger Lakes	2009	Completed 8 of 20 COS, in 5th year
Enstine, Everett (PL)	.75	Finger Lakes	2011	Completed 6 of 20 COS, in 3rd year
Grish, Kevin (PL)	.50	Finger Lakes	2008	Completed 18 of 20 COS, in 6th year
Heit, Karen (PL)	.75	Finger Lakes	2010	Completed 12 of 20 COS, in 4th year
Hine, Cheryl (PL)	.25	Finger Lakes	2012	Completed 1 of 20 COS 2nd year
Johnson, Brett (PL)	.25	Finger Lakes	2014	CRCDS, 3rd year
Kelly, Michael (PL)	.75	Finger Lakes	2011	Completed 3 of 20 COS in 3rd year
Knight, Ellen (PL)	.75	Finger Lakes	2006	Completed 19 of 20 COS, in 8th year

2014 Upper New York Annual Conference Journal
IV. DAILY PROCEEDINGS

Leet, Joyru* (PL)	.75	Finger Lakes	1987	CRCDS, M.Div. 1991
Perl, Sandi (PL)	.75	Finger Lakes	2008	CRCDS, M.Div. 2012
Prince, Katy (PL)	.50	Finger Lakes	2011	Completed 1 of 20 COS 3rd year
Puhak, Peter (RL)	.50	Finger Lakes	2006	Completed 14 of 20 COS, retired in 8th year
Selover, Judy (PL)	.50	Finger Lakes	2010	Completed 11 of 20 COS, in 4th year
White, Valerie (PL)	.50	Finger Lakes	2008	CRCDS, in 2nd year
Wunder, Thomas (PL)	.50	Finger Lakes	2006	Completed 12 of 20 COS, in 8th year
Anderson, Andy (PL)	.75	Genesee Valley	2011	United, 3rd year
Boring, Susan (PL)	.25	Genesee Valley	2001	CRCDS, in 3rd year
Carner, Kelly (PL)	.75	Genesee Valley	2011	UTS Northeastern, 1st year
Finch, Matthew (PL)	.50	Genesee Valley	2012	Empire State
Foos, Julie (PL)	.75	Genesee Valley	2012	Completed 2 of 20 COS, in 2nd year
Glantz, Linda (PL)	.75	Genesee Valley	2014	Completed 0 of 20 COS, in 1 st year
Haight, Linda (PL)	.50	Genesee Valley	2007	UTS Northeastern, 1st year
Jeffers, Robert (RL)*	m	Genesee Valley	2012	Completed COS 1989
Kober, Jeri (PL)	.50	Genesee Valley	2004	Completed 17 of 20 COS in 8th year
Merritt, Dawn (PL)	.50	Genesee Valley	2004	Completed 18 of 20 COS in 9th year
Morin, Margaret (PL)	.75	Genesee Valley	2007	Completed 14 of 20 COS in 6th year
Phillips, Todd* (PL)	.50	Genesee Valley	2012	CRCDS, M. Div. 2012
Rivera, Hector (PL)	↓.25	Genesee Valley	2012	Completed 16 of 20 COS
Ruth, Jacque (PL)	.50	Genesee Valley	2013	Beginning COS
Turner, Lauren* (PL)	.75	Genesee Valley	1987	Completed COS, 1997
Washburn, David (PL)	↓.25	Genesee Valley	2013	0 of 20 COS, 1st year
Woodworth, Karen* (PL)	.25	Genesee Valley	2003	Completed COS, 2010
Anderson, Richard (RL)	.25	Mohawk	2002	Completed 9 of 20 COS
Clemens, Wayne (PL)	.75	Mohawk	2009	Completed 13 of 20 COS, in 6th year (ALPS)
Crout, Roger (PL)	.50	Mohawk	2011	Completed 1 of 20, 2nd year
Dunn, Joan (PL)	.25	Mohawk	2009	United, 4th year
Faulks, Joelle (PL)	.50	Mohawk	2013	Completed 2 of 20 COS, in 2nd year
Getz, Carl (PL)	.50	Mohawk	2013	To begin COS 2013
Haier, Joanne (PL)	.25	Mohawk	2006	Completed 10 of 20 COS, in 7th year
Johnson, Patricia* (PL)	.25	Mohawk	2012	Completed M.Div., Drew 2001
Jones, Susan (PL)	.25	Mohawk	2010	Completed 3 of 20, in 4th year
Jubenville, Carol* (PL)	↓.25	Mohawk	2002	Completed COS, 2010
Lighthall, Raymond* (PL)	.75	Mohawk	2003	Completed ALPS COS, 2012
Lindsay, Robert* (RL)	↓.25	Mohawk	1975	Completed COS, 1981
Loan, Frank* (PL)	.25	Mohawk	1992	Completed COS, 2001
Lockwood, Lynn (PL)	.50	Mohawk	2011	Completed 8 of 20 COS, in 4th year
Maddox, Stephen* (PL)	.75	Mohawk	2002	Completed COS, 2010
Madore, Marsha J.* (PL)	.75	Mohawk	2001	Completed COS, 2010
McCarthy, Melissa (PL)	.50	Mohawk	2013	CRCDS, 3rd year
Richter, Daniel* (RL)	.75	Mohawk	2013	Asbury, M.Div 1973
Spraker, Gary* (PL)	.25	Mohawk	2005	Boston, M.Div., 1976
Tollerton, Michael (PL)	↓.25	Mohawk	2005	Completed 10 of 20 COS, in 7th year
Waldron, Deborah* (RL)	.50	Mohawk	1992	Completed COS, 2003
Wollaber, Debra* (PL)	.75	Mohawk	1992	Completed COS, 1999
WoodworthWright, Diane (PL)	.25	Mohawk	2012	Completed 0 of 20 COS, 2nd year
Butts, Barre (PL)	.75	Mountain View	2014	Completed 0 of 20 COS, in 1st year
Dye, Kathy (PL)	.50	Mountain View	2013	Completed 2 of 20 COS in 1st year
Dyer, Frederick (PL)	.50	Mountain View	2009	Completed 3 of 20 COS in 2nd year
Erway, Mark (PL)	.50	Mountain View	2007	Completed 6 of 20 COS, in 4th year

2014 Upper New York Annual Conference Journal
IV. DAILY PROCEEDINGS

Flandreau, Mark (PL)	.75	Mountain View	2009	Completed 13 of 20 COS, in 4th year
Fox, Cathy (PL)	↓.25	Mountain View	2014	Completed 0 of 20 COS, in 1 st year
Fuller, Leonard (PL)	.50	Mountain View	2013	Completed 1 of 20 COS, in 1st year
Gridley, Morris (PL)	.25	Mountain View	2010	Completed 4 of 20 COS, in 2nd year
Hedlund, Victoria* (PL)	.75	Mountain View	2011	Pacific School of Religion M.Div. 2010
Hurd, Richard* (PL)	.75	Mountain View	1995	Completed COS, 2006
Knopf, Daniel (PL)	.25	Mountain View	2005	Completed 5 of 20 COS, in 4th year
Knopf, Margaret (PL)	.25	Mountain View	2005	Completed 5 of 20 COS, in 4th year
Possee, Bernard* (PL)	.75	Mountain View	2006	Completed COS, 2010
Seeley, Veronica (PL)	.75	Mountain View	2010	Completed 9 of 20 COS, in 3rd year
Welch, Beverly (PL)	.75	Mountain View	2012	Completed 4 of 20 COS, 2 nd year
White, Gregory (PL)	.50	Mountain View	2009	Completed 13 of 20 COS in 4th year
Wilson, Gail* (PL)	.75	Mountain View	2006	Completed COS 2013
Aaron, Iola (PL)	.25	Niagara Frontier	2008	Completed 4 of 20 CS in 4th year
Bender, Merrill (PL)	.50	Niagara Frontier	2012	Completed 3 of 20 COS, in 2nd year
Benson, Bruce (PL)	.50	Niagara Frontier	2013	United Theological Seminary 2nd year
Brown, Cheryl* (PL)	.75	Niagara Frontier	2010	United Northeastern, M. Div 2014
Cole, Anne* (PL)	.50	Niagara Frontier	2010	United, M. Div 2014
Coty, Holly (PL)	.75	Niagara Frontier	2012	Completed 3 of 20 COS, 2nd year
Eastlack, Larry (PL)	.75	Niagara Frontier	2010	Completed 16 of 20 COS
Edmister, Jean* (PL)	.75	Niagara Frontier	2003	Completed CS 2012
Engels, Renee (PL)	.75	Niagara Frontier	2005	Completed 13 of 20 COS, in 9th year
Franke, Robert* (PL)	.50	Niagara Frontier	2003	Completed COS, 2010
Holdridge, Frederick (PL)	.25	Niagara Frontier	2011	Completed 4 of 20 COS, in 3rd year
Kempton, Richard* (PL)	.25	Niagara Frontier	1990	CRCDS, M.Div.
Klimecko, Chris R.	.25	Niagara Frontier	2014	Completed 2 years, 45 credits, UTS, degree in religious studies
Kofahl, Matthew* (PL)	.75	Niagara Frontier	2005	CRCDS, M.Div. 2013
Kramer, Sandra (PL)	.25	Niagara Frontier	2014	Completed 0 of 20 COS, in 1st year
McKinney, David* (PL)	.75	Niagara Frontier	2010	Asbury, M.Div. 2014
Quesenberry, Dawn (PL)	.50	Niag Fron/Corner	2012	Completed 4 of 20 COS, in 2nd year
Rood, David (PL)	.50	Niagara Frontier	2007	Completed 15 of 20 CS in 6th year
Scharf, Brian K.* (PL)	.25	Niagara Frontier	1993	United Buffalo, M.Div.
Stewart, Angela (PL)	.50	Niagara Frontier	2007	United, MA Chr. Ed; 2013
Taylor, Lisa (PL)	.50	Niagara Frontier	2011	Completed 1 of 20 COS, 2nd year
Woodring, Evelyn* (PL)	.50	Niagara Frontier	2005	United Buffalo, M.Div. 2005
Bond, William (PL)	.75	Northern Flow	2004	Completed 18 of 20 COS, in 10th year
Bradley, Daniel* (PL)	.75	Northern Flow	2010	CRCDS, M.Div., 2009
Buno-Taylor, Lori (PL)	.25	Northern Flow	2010	Completed 5 of 20 COS, in 4th year
Eastham, Jane (RL)	↓.25	Northern Flow	2012	Completed 1 of 20 COS, in 3rd year
LaLone, Earl (PL)	↓.25	Northern Flow	2013	Completed 0 of 20 COS, in 2nd year
McCarthy, Robert (PL)	.50	Northern Flow	2009	United, in third year
Nichols, Thomas (PL)	.25	Northern Flow	2011	Completed 1 of 20 COS, in 3rd year
O'Neil, Beth (PL)	.50	Northern Flow	2011	Completed 3 of 20 COS, in 3rd year
Snyder, David (PL)	.75	Northern Flow	2008	Completed 2 of 20 COS, in 6th year
Webb, Frederica (PL)	.75	Northern Flow	2008	Completed 14 of 20 COS, in 6th year
Bellen, Rose* (PL)	.25	Oneonta	2002	Completed COS
Craver, Brandilynne * (PL)	.50	Oneonta	2009	United M.Div. 2013
Coltrain, Carol* (PL)	.25	Oneonta	1990	Completed COS
Dulkis, Nancy (PL)	.25	Oneonta	2006	Completed 2 of 20 COS enrolling United
Howell, Thanna (PL)	.25	Oneonta	2013	Completed 2 of 20 COS, in 2nd year

2014 Upper New York Annual Conference Journal
IV. DAILY PROCEEDINGS

Kubitz, Gary (PL)	.75	Oneonta	2011	CRCDS, 3rd year
Moore, MaryEllen* (PL)	.50	Oneonta	2005	Completed M.Div., Drew
Rankins-Burd, Sharon (PL)	.75	Oneonta	2005	Completed 17 of 20 COS, in 9th year
Rauhauser, Jeffrey (PL)	.50	Oneonta/Albany	2007	Completed 15 of 20 COS, in 5th year
Rowe, Matthew (PL)	.75	Oneonta	2010	Completed 4 of 20 COS in 3rd year; enrolling in United M.Div. Sept 2014
Schneeberger, Dale (PL)	.50	Oneonta	2013	M. Div.
Smith, Jeffrey (PL)	.75	Oneonta/Mohawk	2010	Completed 8 of 20 COS, in 3rd year
Tompkins, Brenda (PL)	.75	Oneonta	2004	Completed 14 of 20 COS, in 10th year

- c) Students from other annual conferences or denominations serving as local pastors and enrolled in a school of theology listed by the University Senate (§1318.3, ,4)?

Name	First Year License Awarded	Seminary	Home Conference

- d) Students who have been certified as candidates in your annual conference and are serving as local pastors in another annual conference while enrolled in a school of theology listed by the University Senate (§1318.3)

Name	First Year License Awarded	Years Completed in Course of Study

- e) Persons serving as local pastors while seeking readmission to conference membership (§1366.4, 367, 369.3)? (If not in this conference indicate name of conference where serving.)

Name	Years Completed in Course of Study

22. Who have been discontinued as local pastors (§1320.1)?

Name	Date discontinued
Robbins, Terrence	Adirondack 06.30.2014
Schallert, Joshua	Cornerstone 09.18.2013
Grey, David	Crossroads 04.21.2014
Sanderson, George	Crossroads 11.01.2013
Sanderson, Diane	Crossroads 11.01.2013
Downey, Janice	Finger Lakes 7.01.2014
Boone, Karen	Mountain View 09.04.2013
Couch, Arthur	Northern Flow 02.01.2014
Lennox, Patricia	Northern Flow 06.30.2014

23. Who have been reinstated as local pastors (§1320.4)?

Name	Years Completed in Course of Study
Rhodes, Christopher	Asbury 3 credits

24. What ordained ministers or provisional members from other Annual Conferences or Methodist denominations are approved for appointment in the Annual Conference while retaining their conference or denominational membership (§1331.8, 346.1)? (List alphabetically; indicate Annual Conference or denomination where membership is held. Indicate credential.)

- a) Annual Conferences

Name	Clergy Status	District	Home Conference
Beard, Robert	ROE	Cornerstone	Iowa Conference
Hill, John H.	ROE	Oneonta	New York Conference
Ibarra, Barbara	ROE	Oneonta	New York Conference
Jones, David	ROE	Genesee Valley	New Mexico Annual Conference
Kersten, Robert Ellis	OE	Adirondack	New York Conference

2014 Upper New York Annual Conference Journal
IV. DAILY PROCEEDINGS

Ledbetter, T. Mark	OE	Albany	Alabama-West Florida
McPheeters, Chilton	ROE	Adirondack	Florida Conference
Vink, Martha E.	OE	Binghamton	New York Conference

b) Other Methodist Denominations

Name	Clergy Status	District	Denomination
Diffenbacher, Brian	OE	Mountain View	Wesleyan
Heitzenrater, Richard	OE	Niagara Frontier	Wesleyan
Howell, Vincent	OE	Mountain View	AME Zion
Mosher, Barbara	ROE	Genesee Valley	Free Methodist
Vollmer, Charles F.	OF	Mohawk	Wesleyan
Wickard, Gary	OE	Mountain View	Wesleyan

25. What clergy in good standing in other Christian denominations have been approved to serve appointments or ecumenical ministries within the bounds of the Annual Conference while retaining their denominational affiliation (§§331.8, 346.2)? (v) (Designate with an asterisk those who have been accorded voting rights within the annual conference. Indicate credential.)

Name	Clergy Status	District	Denomination
Hunn, John*	OF	Adirondack	United Presbyterian Church USA
McKinney, Jerry	OF	Adirondack	United Presbyterian Church USA
Richards, George*	OF	Adirondack	Episcopal
Weber, Sharon	OF	Adirondack	United Church of Christ
Jones, Stark	OF	Albany	Presbyterian USA
Gagne, Darienne	OF	Albany	United Church of Christ
Phillips, Adrienne*	OF	Albany	American Baptist Church
West, Delma*	OF	Binghamton	American Baptist (Local Church is Federated)
Damsteegt, Gordon G.	ROF	Cornerstone	Reformed Church in America
Austin*, James	OF	Crossroads	American Baptist Church
Preuninger, Nicholas	OF	Crossroads	Presbyterian USA
Wimmersberger, Keith*	OF	Crossroads	American Baptist Church
Alexander, Donald*	OF	Northern Flow	Presbyterian USA
Werley, John	ROF	Northern Flow	United Church of Christ
Trudell, Derek*	OF	Northern Flow	American Baptist Church
Fralick, Ronald*	ROF	Oneonta	American Baptist Church
Barrett, Sylvia*	OF	Oneonta	Church of Christ in Canada
Brumbaugh, Kathy	OF	Oneonta	American Baptist Church

26. Who are affiliate members: (List alphabetically; indicate annual conference or denomination where membership is held.)

a) With vote (§586.4 [v])?

Name	Member Conference/Denomination	First Year of Affiliation

b) Without vote (§§334.5, 344.4)? (v 2/3)

Name	Member Conference/Denomination	First Year of Affiliation
Linn, Theodore (AF)	Greater New Jersey (Retired)	
Ray, Donald E. (AF)	Eastern Pennsylvania (Retired)	July 1, 1981
Steinwert, Tiffany (AF)	New England	July 1, 2011

NOTE: If your conference has admitted or ordained persons as a courtesy to another conference, list these persons in Question 40 only. If persons have been admitted or ordained by another annual conference as a courtesy to your conference, list these persons in Questions 27-39, whichever are appropriate, giving the date and name of the accommodating conference.

27. Who are elected as associate members? §322 (v) (List alphabetically-see note preceding Question 27):

Name

2014 Upper New York Annual Conference Journal
IV. DAILY PROCEEDINGS

28. Who are elected as provisional members and what seminary are they attending, if in school? (under ¶¶322.4, 324, 325)
a) Provisional Deacons under the provisions of ¶¶ 324.4a, c or ¶324.5?(v)

Name	Seminary	Year

- b) Provisional Elders under the provisions of ¶¶ 324.4a, b or ¶324.6 (v)); ¶ 322.4 (v 3/4)

Name	Seminary	District	Year
French, Matthew	Completed	Genesee Valley	2014
Hadley, Susan	United	Finger Lakes	2014
Morse, Rachel	Completed	Finger Lakes	2014
Sperry, Andrew	Completed	Adirondack	2014

29. Who are continued as provisional members, in what year were they admitted to provisional membership, and what seminary are they attending, if in school (¶326)?

- a) In preparation for ordination as a deacon or elder? (¶326)

Name	Clergy Status (PD or PE)	Date and Seminary	District
Buyea, Sally Ann	PE	2013	Northern Flow
Carey, Pamela R.	PE	2013	Mountain View
Golando, Molly Joy Turner	PD	2013	Cornerstone
Falsetti, Gail Ann	PE	2013	Albany
Hansen, Derek Hollis	PE	2013	Adirondack
Huyge, Emily Barner	PE	2012	Oneonta
Jensen, Eric Lauren	PE	2011	Binghamton
Loeser, John Paul	PE	2012	Niagara Frontier
Lyles, Devin Michael	PE	2013 Northeastern & United	Genesee Valley
Mackey, Douglas	PE	2013	Crossroads
Phaneuf, Phillip W.	PE	2010	Adirondack
Poland, Edith	PE	2007	Adirondack
Rapino, Geraldine Edith	PE	2012	Genesee Valley
Rosa-Laguer, Carlos Manuel	PE	2013 Garrett Evangelical ACOS	Genesee Valley
Rublee, Mary Grace	PE	2012	Genesee Valley
Stierheim, Gregory P.	PE	2013	Northern Flow
Stierheim, Heather L.	PE	2013	Northern Flow
Turnpenny (Tarreto), Corey Anna	PE	2013	Binghamton
Tierson, Adrian J.	PE	2008	Finger Lakes
Ward, Rebecca J.	PE	2010	Cornerstone
Worley, Matthew Taylor	PE	2009	Niagara Frontier

- b) Provisional deacons who became provisional elders?

Name	Original Year of Membership

- c) Provisional elders who became provisional deacons? (Indicate year)

Name	Original Year of Membership

- d) Provisional members who transferred from other conferences or denominations? (¶347.1)

Name	Clergy Status (PD or PE)	Original Year of Membership	Previous Conference or Denomination

2014 Upper New York Annual Conference Journal
IV. DAILY PROCEEDINGS

30. What ordained clergy, coming from other Christian denominations, have had their orders recognized (§1348): (v) A person's orders may be recognized when they are transferring their membership into your annual conference from another Christian denomination. A person who is listed in Q.30 must also be listed in either Q. 31 a or b, depending on the transfer status.

Name	Clergy Status	Previous Denomination

31. What ordained clergy have been received from other Christian denominations (§1347.3): (List alphabetically—see note preceding Question 27):

- a) As provisional members (§1347.3a,b)? (v)

Name	Clergy Status (PD or PE)	Date Received	Former Denomination

- b) As local pastors (§1347.3a)? (v)

Name	Clergy Status (FL or PL)	Date Received	Former Denomination

32. Who are elected as members in full connection? (List alphabetically—see note preceding Question 27. Anyone appearing on this question must also be listed somewhere in questions 32-33 or 35, unless the clergy's orders from another denomination were recognized on question 39 in a previous year.) (v 2/3):

- a) Deacons

Name
Patricia Anne Cardin

- b) Elders

Name
Peggi Jo Eller
Matthew W. Farrell
Youngjae Jee
Patricia M. Molik
Nicholas John Perry
Carolyn S. Stow

33. Who are ordained as deacons and what seminary awarded their degree? Or, if their master's degree is not from a seminary, at what seminary did they complete the basic graduate theological studies?: (List alphabetically—see note preceding Question 27)

- a) After provisional membership (§1330)? (v 2/3)

Name	Seminary
Patricia Anne Cardin	Asbury

- b) Transfer from elder?(§1309) (v 2/3)

Name	Seminary

34. Who are ordained as elders and what seminary awarded their degree?

- a) After provisional membership? (§1335) (v 2/3)

Name	Seminary
Peggi Jo Eller	Drew
Matthew Farrell	Asbury
Youngjae Jee	CRCDS
Patricia M. Molik	Drew
Nicholas John Perry	Perkins
Carolyn S. Stow	CRCDS

2014 Upper New York Annual Conference Journal
IV. DAILY PROCEEDINGS

b) Transfer from deacon? (§309) (v 2/3)

Name	Seminary
Robin Ila Blair	CRCDS

35. What provisional members, previously discontinued, are readmitted (§365)? (v)

Name	Clergy Status	Year Previously Discontinued

36. Who are readmitted (§§366-368 [v], §369 [v 2/3]):

Name	Clergy Status	Previous Status

37. Who are returned to the effective relationship after voluntary retirement (§358.7): (v)

Name	Clergy Status	Year Retired

38. Who have been received by transfer from other annual conferences of The United Methodist Church (§§347.1, 416.5, 635.2m)? (List alphabetically. Indicate credential. See note preceding Question 27.)

Name	Clergy Status	Previous Conference	Date of Transfer

39. Who are transferred in from other Methodist denominations (§347.2)? (List alphabetically. Indicate credential.)

Name	Clergy Status	Previous Methodist Denomination	Date of Transfer

40. Who have been ordained as a courtesy to other conferences, after election by the other conference? (See note preceding Question 27. Such courtesy elections or ordinations do not require transfer of conference membership.)

a) Deacons?

Name	Member Conference

b) Elders?

Name	Member Conference

41. Who have been transferred out to other annual conferences of The United Methodist Church (§416.5)? (List alphabetically. Indicate credential. See note preceding Question 27.)

Name	Clergy Status	New Conference	Date of Transfer
Reece, Belynda	FE	California Pacific	07/01/2013
Mulenga, Maidstone	FE	Baltimore-Washington	12/15/2013

42. Who are discontinued as provisional members (§327)? (v).

a) By expiration of eight-year time limit (§ 327)

Name	Clergy Status

b) By voluntary discontinuance (§ 327.6) (v)

Name	Clergy Status

c) By involuntary discontinuance (§ 327.6) (v)

Name	Clergy Status

2014 Upper New York Annual Conference Journal
IV. DAILY PROCEEDINGS

d) By reaching Mandatory Retirement Age after December 31, 2012 (§ 327.7)

Name	Clergy Status

43. Who are on location?

a) Who has been granted honorable location (§359.1)?

(1) This year? (v)

Name	Clergy Status	Charge Conference Membership	Date Effective

(2) Previously?

Name	Year Originally Granted	Charge Conference Membership	Year of Most Recent Report
Bachman, Edward F. (E)	00/00/1971	Foundry	
Bensley, Jane (E)	07/01/2013	Newark Valley	
Blackman, David W. (E)	05/08/1955		
Bryan, Constance P. (E)	07/01/1992		
Burgess, Kendall B. (E)			
Camolli, Garry L. (E)	05/22/1977		
Chermonte, Joel B. (E)	00/00/1974	North Olmstead	2013
Cook, Tracy (E)	00/00/2004	Carthage	2013
Demers, Richard J. (E)	06/01/1993		
Drake, M. Gordon (E)	07/01/1990	Latham: Calvary	2013
Eddy, Gail A. (E)	00/00/1997	Oswego: Trinity	2013
Eddy, Robert M. (E)	05/25/1958		2013
Fryer, Dale (E)	00/00/2004	Syracuse Univ.	2013
Gray, Bruce A. (E)	05/23/1976		
Hall, Earl E. (E)	05/25/1969		
Hamlin, Deborah (E)	07/01/2013	Laona	
Hanson, Peter (E)	05/09/1965		
Holems, Kenneth B. (E)			
Kearns Jr., Francis E. (E)	00/00/1973	Williamsville	2013
Leland, Phyllis (E)	06/02/1985		2013
Manzer, Scott (E)	00/00/2002	Camden	
McCune, James R. (E)	00/00/1999	New Hartford	2013
McGrady, Sandra (E)	07/01/2013		
Mitchell, Robert A. (E)	00/00/1999	New Hartford	2013
Petrie, Dorothy (E)	00/00/2000	Rush	2010
Phillips, Richard A. (E)	00/00/2003	Springville	2010
Russ, Andrew C. (E)	07/01/2006		2013
Shipp, David W. (E)			
Smith, Robert W. (E)	05/23/1971		
Taylor, Mary Beth H. (E)	00/00/1996	Canandaigua	
Templeton, Hugh E. Jr. (E)	05/27/1978		
Valentine, Valerie (Drake) (E)	07/01/1988		2013
Waggy, John J., Jr. (E)	05/23/1971		2013
Weeden, Brian (E)	00/00/2002	Fairport	2013
Wheatly, Ira M. (E)			2013
Wood, David E. (E)	00/00/1977		
Ziegler, Vinton (E)			

b) Who on honorable location are appointed ad interim as local pastors? (§359.2) (Indicate date and appointment.)

Name	Appointment	Year Originally Granted Location
Flemming, Dean S. (E)	Granby Center/Hannibal/ Martville	1982
Peters, Robert J. (E)	Watervliet	1983

2014 Upper New York Annual Conference Journal
IV. DAILY PROCEEDINGS

Schneeberger, Dale F. (E)	Delanson	1996
---------------------------	----------	------

c) Who has been placed on administrative location (§1360)?

(1) This year? (v)

Name	Date Effective	Charge Conference Membership

(2) Previously?

Name	Year Originally Placed	Charge Conference Membership	Year of Most Recent Report

44. Who have been granted the status of honorable location-retired (§1359.3):

a) This year? (v)

Name	Clergy Status	Year Honorable Location Originally Granted	Charge Conference Membership
Ross, Randolph C.	E	1996	Homer

b) Previously?

Name	Clergy Status	Year Honorable Location Originally Granted	Charge Conference Membership
Blidberg, Eric G. (E)	Mountain View	00/00/2007	Watkins Glen
Breuninger, Richard A.(E)	Oneonta	00/00/2010	Oneonta: First
Foster, Timothy (E)	Genesee Valley	00/00/2009	Greece
Franke, David L. (E)	Genesee Valley	10/18/2011	Pavilion
Gladwell, Penelope (E)	West Virginia	00/00/2007	Hedgesville
Halbert, Jerry J. (E)	Binghamton	00/00/2008	Endicott: First
Hall, Orrin (E)		00/00/2000	
Haven, Patricia (E)	Oneonta	00/00/1999	Cooperstown
Johnson, Hugh (E)		00/00/2003	
Pennock, Robert E. (E)		00/00/1994	Albany: Trinity
Russell, William J.D. (E)	Niagara Frontier	00/00/1973	Orchard Park
Schompert, Ronald	Niagara Frontier	07/01/2001	Knowlesville
Soto, Arturo (E)			St. Croix, Virgin Islands
Fellows, Barbara J. (E)	Colorado	00/00/2003	Montrose UMC
Twiddy, Herbert (E)	Northern Flow	00/00/2002	Malone
Weaver, Franklin A. (E)		00/00/1995	Phoenix

45. Who have had their status as honorably located and their orders terminated (§1359.2)? (v)

Name	Date Effective	Prior Clergy Status

46. Who have had their conference membership terminated?

a) By withdrawal to unite with another denomination (§1361.1, .4)? (v)

Name	Date Effective	Prior Clergy Status

b) By withdrawal from the ordained ministerial office (§1361.2, .4)? (v)

Name	Date Effective	Prior Clergy Status
Paula Hart	03/10/2014	Probationary Member

c) By withdrawal under complaints or charges (§1361.3, .4; 2719.2)? (v)

Name	Date Effective	Prior Clergy Status
Nina Nichols	06/05/2013	Full Elder

2014 Upper New York Annual Conference Journal
IV. DAILY PROCEEDINGS

d) By termination of orders under recommendation of the Board of Ordained Ministry (§354.12)? (v)

Name	Date Effective	Prior Clergy Status

e) By trial (§2713)?

Name	Date Effective	Prior Clergy Status

47. Who have been suspended under the provisions of §363.1d, §2704.2c or §2711.3? (Give effective dates. Indicate credential.)

Name	Date Effective	Clergy Status

48. Deceased (List alphabetically in the spaces provided)

a) What associate members have died during the year?

Effective:

Name	Date of Birth	Date of Death

Retired:

Name	Date of Birth	Date of Death
Evans, Farrell E. (RA)	02/16/1917	03/16/2014
Stanton, David O. (RA)	06/09/1931	10/27/2013
Vollmer, Stanley (RA)	11/10/1927	01/14/2014

b) What provisional members have died during the year? (Indicate credential.)

Effective:

Name	Date of Birth	Date of Death

Retired:

Name	Date of Birth	Date of Death

c) What elders have died during the year?

Effective:

Name	Date of Birth	Date of Death

Retired:

Name	Date of Birth	Date of Death
Allen, James F.	04/19/1925	11/06/2013
Byrne, Carolyn (RE)	06/16/1928	10/29/2013
Calos, Stephan (RE)	05/24/1944	12/05/2013
Carroll, Nola (RE)	02/03/1943	01/11/2014
Denick, Betty (RE)	11/18/1930	01/28/2014
Frank, Leon H. Jr. (RE)	11/29/1926	11/5/2013
Halse, Jr. Frank A. (RE)	05/03/1927	03/09/2014
Harris, Gerald F. (RE)	05/20/1920	12/16/2013
Khoury, Hani (RE)	09/04/1928	12/12/2013
O'Hara, R. Philip (RE)	08/20/1940	12/31/2013
Overmier, Robert (RE)	11/05/1927	10/02/2013
Perkins, Revere C. (RE)	01/11/1925	06/30/2013
Poorman, Roberta S. (RE)	09/09/1949	12/14/2013
Rogers, William F. (RE)	07/12/1924	12/19/2013
Relyea, Clyde (RE)	09/04/1937	11/8/2013
Stephenson, Sheldon (RE)	09/28/1920	01/04/2014
Steele, Willard D. (RE)	07/02/1914	03/14/2014
Tiffany, Norman R. (RE)	11/27/1930	04/06/2014

2014 Upper New York Annual Conference Journal
IV. DAILY PROCEEDINGS

d) What Elders on Honorable Location have died during the year?

Name	Date of Birth	Date of Death
Watkins, Jr. John R. (HL)	09/13/1934	12/25/2013

e) What deacons have died during the year?

Effective:

Name	Date of Birth	Date of Death

Retired:

Name	Date of Birth	Date of Death

f) What local pastors have died during the year?

Active:

Name	Date of Birth	Date of Death
Shaw, Regina (PL)	01/12/1948	01/10/2014

Retired:

Name	Date of Birth	Date of Death
Corson, George L. (RL)	10/30/1923	01/26/2014
Doud, Richard P. (RL)	07/31/1931	11/5/2013
Finney, Alan L. (RL)	08/27/1940	11/01/2013
Hemstreet, Kathryn (RL)	01/05/1920	03/23/2014
Nelson, Janet W. (RL)	07/25/1925	11/23/2013

49. What provisional or ordained members (elders and deacons) have received appointments in other Annual Conferences of The United Methodist Church while retaining their membership in this Annual Conference (§§331.8, 346.1)?

Name	Clergy Status	Conference Where Appointed	Appointment	Date
Cho, Byung Woo	FE	Eastern Pennsylvania	Lighthouse Korean UMC of Philadelphia	07/01/2009
Claypool, Inell	FE	Central Texas	Interim St. Paul UMC 25%	07/01/2014
Graham, Nadine	FE	Texas	Houston: Christ	01/01/2008
Kerr-Carpenter, Kathy	FE	Cal-Nevada	Point Pleasant UMC	07/01/2007
Ricketts, Mary L.	FE	Baltimore-Washington	St. Paul's UMC	12/01/2012
Stackpole, Cynthia	FE	West Virginia	Virginia University Campus Ministry	07/01/2008
Stackpole, Richard	FE	West Virginia	Harner Chapel UMC	07/01/2008
Stowe, Megan	FE	New England	St. Paul's UMC, St. Albans, VT	07/01/2014

50. Who are the provisional, ordained members or associate members on leave of absence and for what number of years consecutively has each held this relation (§354)? (Indicate credential. Record Charge Conference where membership is held.)

Name Number of Years Charge Conference

a) Voluntary?

(1) Personal, 5 years or less (§354.2a 3) (v)

Name	Clergy Status	Date Effective	Charge Conference
Bartz, Duane	FE	07/01/2014	CC:
Bogue-Trost, Michelle	FE	01/01/2014-06/30/2014	

(2) Personal, more than 5 years (§354.2a 3) (v 2/3)

Name	Clergy Status	Date Effective	Charge Conference

2014 Upper New York Annual Conference Journal
IV. DAILY PROCEEDINGS

Howe, Brenda	FE	01/01/2002	Saranac, NY
Rowe, William S. IV	FE	07/01/2007	Middleburgh, NY

(3) Family, 5 years or less (§354.2b 3) (v)

Name	Clergy Status	Date Effective	Charge Conference
Ellis, Allyson	FE	07/01/2014	
Hays, Robyn	FE	05/01/2010	Pulaski
Scholl, Natalie	FE	07/01/2011	Trumansburg

(4) Family, more than 5 years (§354.2b 3) (v 2/3)

Name	Clergy Status	Date Effective	Charge Conference
Christian, Dean A.	FE	07/01/2003	Burnt Hills, NY
Robinson, Ellen W.	FE	07/01/1995	Easton/North Cambridge, NY

(5) Transitional (§354.2c)

Name	Clergy Status	Date Effective	Charge Conference
Molly Joy Turner Golando	PD	07/01/2013	CC:

b) Involuntary (§ 355)? (v 2/3)

Name	Clergy Status	Date Effective	Charge Conference

51. Who are granted sabbatical leave (§352)? (v)

Name	Clergy Status	Date Effective	Charge Conference
Elizabeth A. Quick	FE	07/01/2014	CC:

52. Who have been granted medical leave due to medical or disabling conditions (§357)? (v)

Name	Clergy Status	Date Effective	Charge Conference
Bartz, Duane	FE	04/01/2014-06/30/2014	
Brand, James	FE	12/01/2008	Potsdam
Carpenter, Patricia L.	LP	07/01/1986	
Carillo, Rene	FE	04/01/2007	
Hayes, Charles	FE	05/01/2012	
Ingerson, Steven A.	FE	04/01/2008	
Langreck, Donald M.	FE	09/ /1986	Williamsville
Marafioti, Jessie M.	FE	01/01/1999	
McCarey, Maggie	FE	02/01/2011	
Meade, David	FE	05/01/2008	Fairport
Nowicki, Susan	FE	01/11/2002	West Seneca: New Hope
Silk, Barbara	FE	07/01/1993	
Smith, Laurie	FE	09/28/2008	
Zimmerman, Lorraine	FE	01/28/2008	

53. What members in full connection have been retired (§358): (List alphabetically giving full name—first, middle, last—in that order. If retiring in the interim between conference sessions (§358.2d), indicate the effective date of retirement.) (Under §358.1, no vote required; under §358.2, v; under §358.3, v 2/3)

Deacons

a) This year?

Name	Date Effective
Lee, Catherine M. (FD)	07/01/2014

2014 Upper New York Annual Conference Journal
IV. DAILY PROCEEDINGS

b) Previously?

Name	Date Effective
Barden, Kathleen (RD)	
McKibben, Florence (RD)	
Moore-Krackhardt, Shirley (RD)	
Stoica, Sandra (RD)	

Elders

a) This year?

Name	Date Effective	Name	Date Effective
Babcock, Naomi B.	07/01/2014	Rhodes, Alan C.	07/01/2014
Bailey, James D.	07/01/2014	Scoville, V.H. Stanley	01/01/2014
Barton, Richard	07/01/2014	Sivers, Richard	07/01/2014
Baumbach, Alan	07/01/2014	Sprenger, James R.	01/01/2014
Baums, Roosevelt	07/01/2014	Stafford, Jr. H. Nelson	01/01/2014
Butler, Stephen C.	07/01/2014	Watters, Merry	07/01/2014
Carter, Roy A.	07/01/2014	Wetherwax, John R.	07/01/2014
Davidson, Violet	04/30/2014	Womack, James Paul	07/01/2014
Dillon Christopher	10/01/2013	Woodcock, Joyce	07/01/2014
Eddy, Steven C.	07/01/2014		
Heiss, Stephen R.	07/01/2014		
Isaman, Ronald V.	07/01/2014		
Jones, Thomas	07/01/2014		
Kinnell, Christopher	07/01/2014		
Marino, Mark	07/01/2014		
Miller, Roy	07/01/2014		
Olmstead, Patricia	11/01/2013		
Pegg, William	07/01/2014		
Pierce, Mark L.	07/01/2014		

2014 Upper New York Annual Conference Journal
IV. DAILY PROCEEDINGS

b) Previously?

Name	Date Effective
Adriance, Carter B. (RE)	
Akers, Douglas N. (RE)	
Albrecht, Frederick C. (RE)	
Alderman, Judy (RE)	
Allen, Robert D. (RE)	
Anderson, Frank H. (RE)	
Anderson, Robert T. (RE)	
Andrews, Arthur H. (RE)	
Archer, Voigt D. (RE)	
Arnold, Neil L. (RE)	
Babcock, Calvin W. (RE)	
Babcock, Kenneth B. (RE)	
Bailey, Frederick L. (RE)	
Baissa, Marilyn (RE)	
Barden, Bruce (RE)	
Barrett, James W. (RE)	
Bastian, Juanita W. (RE)	
Bean, Earl R. (RE)	
Beeson, John F. (RE)	
Beman, Larry F. (RE)	
Bement, Betty S. (RE)	
Benjamin, Keith (RE)	
Benton, Benson A. (RE)	
Benson, Robert L. (RE)	
Bergner, David (RE)	
Berry, Daniel H. (RE)	
Black, Jr., J. Allen (RE)	
Borden, Jane T. (RE)	
Boston, Robert S. (RE)	
Bouton, David W. (RE)	
Bowen, Herbert B. (RE)	
Bowen, James L. (RE)	
Bowman, Leland L. (RE)	
Brewster, James N. (RE)	
Brewster, John N. (RE)	
Briggs-Harris, Calvin (RE)	
Brittain, John (RE)	
Brocklehurst, JoAnne (RE)	
Brown, Thomas (RE)	
Bruen, Harold W. (RE)	
Buckley, Donald R. (RE)	
Burdick, William E. (RE)	
Burgess, E. Clayton (RE)	
Burlew, Elizabeth (RE)	
Burnop, W. Alan (RE)	
Burt, Guy L. (RE)	
Caldwell, Richard A. (RE)	
Campbell, Garry W. (RE)	
Campbell, Richard E. (RE)	
Capron, Richard (RE)	
Carlsen, Frederick. M. (RE)	
Carpenter, Gailey (RE)	
Carr, James (RE)	
Carroll, Dana (RE)	
Carroll, James (RE)	
Carver, Sherwood (RE)	

Cauvel, Paul E. (RE)
Chaney, Melba V. (RE)
Chapman, Bruce W (RE)
Chase, Duane (RE)
Chatelle, Laura (RE)
Chatterton, Richard (RE)
Chesney, John A. (RE)
Clemow, Thomas C.(RE)
Cleveland, J. Fay (RE)
Cole, Judith E. (RE)
Coller, Harold N. (RE)
Comer, Michael P. (RE)
Connor, Martha G. (RE)
Connor, Walter G. (RE)
Cooke, John (RE)
Corbett, Claude T. (RE)
Cornell, Virginia S. (RE)
Cotant, William A. (RE)
Covell, Warren E. (RE)
Crawford, Jeffrey (RE)
Darling, Robert H. (RE)
Darnell, Paul (RE)
Davidson, Shirley (RE)
Davis, Susan (RE)
Dearstyne, Eleanor G. (RE)
DeGroot, Joseph (RE)
Deming, Eileen W. (RE)
Dempsey, David (RE)
DeMocker, Janice (RE)
Derk, David L. (RE)
Dewey, Keith M. (RE)
Dickinson, Allan G. (RE)
Dolch, Arthur G. (RE)
Dolch, Rebecca (RE)
Doupe, Gary E. (RE)
Drown, Maurice E. (RE)
Durham, David (RE)
Easton, Donald (RE)
Eldred, Robert D. (RE)
Elliott, Richard (RE)
Elmendorf, Wendell (RE)
Emerson, Richard D. (RE)
Excell, Charles V. (RE)
Farmer, Robert (RE)
Fassett, Thomas White (RE)
Fellows, Norma Jean (RE)
Ferguson, Allen (RE)
Ferguson, Gene M. (RE)
Fike, Francis (RE)
Filiatreau, Shirley (RE)
Fischer, Martha (RE)
Fiske, Joseph A. (RE)
Fitts, Everett B. (RE)
Flohr, Leroy W. (FE)
Foster, Allyn C. (RE)
Foster, Marilyn M. (RE)
Foster, Myrna (RE)
Franklin, Gregory A. (RE)

2014 Upper New York Annual Conference Journal
IV. DAILY PROCEEDINGS

<p>French, Vernon C. (RE) Fribance, Elizabeth W. (RE) Fulton, John (RE) Garman, Harold (RE) Geer, David (RE) George, Loise L. (RE) Gongloff, Paul (RE) Goodell, John (RE) Grant, Richard E. (RE) Grimm, Charles B. (RE) Grossman, William B.S. (RE) Guariniello, Louis N. (RE) Guiles, Donald (RE) Gutekunst, Gurney O. (RE) Guy, Mary (RE) Hagy, Arthur F. (RE) Hakes, Gary L. (RE) Haley, Patrick (RE) Hall, Russell (RE) Handy, David A. (RE) Hansen, Roy (RE) Harrington, Richard W. (RE) Hart, William G. (RE) Harvey, Mark (RE) Havens, Bradley L (RE) Haynes Charles W. (RE) Hazlett, F. Ray (RE) Heitzenrater, Drew W. (RE) Heleine, Fred (RE) Hess, Charles (RE) Hill, Dean E. (RE) Hobbs, Alice (RE) Hodgins, Kenneth W. (RE) Hoff, Donald (RE) Hoffman, Ronald F. (RE) Holder, Patrick L. (RE) Homer, Wenona C. (RE) Horner, David J., Jr. Hoskins, Herber F. (RE) Howard, Malcolm (RE) Hoyle, Ruthellen (RE) Hudson, Bryant T. (RE) Hudemann, Robert J. (RE) Ingraham, C. Joseph (RE) Jackson, Fredrick H. (RE) James, Richard P. (RE) Jefferson, Milton T. (RE) Jelinek, Patricia (RE) Jenkins, William (RE) Johnson, Carl (RE) Johnson, Richard A. (RE) Johnson, Robert A. (RE) Johnson, Robert L., Jr. (RE) Jones, Robert A. (RE) Judson, W. Garrett (RE) Kahng, Raymond A. (RE) Kaiser, Sue K. (RE) Kanuck, Robert L. (RE)</p>	<p>Kark, William A. (RE) Kauffman, Gerald R. (RE) Keiper, Allen S. (RE) Keller, Carol (RE) Kelly, Peter (RE) Kelsey, Fred (RE) Kessler, Charles W. (RE) Kettinger, LeRoy (RE) Kibbe, George R. (RE) Kim, Sung C. (RE) Kimpland (Bradshaw), Diane (RE) King, Eric Roy (RE) King, Horace (RE) Kirk, James T. (RE) Kissel Jack (RE) Knapp Gordon W. (RE) Knappenberger, Lyston R. (RE) Knopp, Douglas (RE) LaCroix, Janet B. (Gibbs)(RE) LaRoe, David R. (RE) Lasher, Sandra (RE) Lasher, William A. (RE) Laun, James (RE) Lavery, James M. (RE) Leach, Robert B. (RE) Lee, Russell (RE) Lee, Vernon L. (RE) Lee-Clark, Bruce C. (RE) LeGro, James (RE) Lesch, James (RE) Lewis, Gail (RE) Lewis, Robert B. (RE) Lincoln, M. Edward (RE) Linder, Lyle D. (RE) Ling, Daniel (RE) Lintern, Edwin J. (RE) Linza, Raymond E. (RE) Lippy, Charles H. (RE) London, Harlan (RE) Long, Robert F. (RE) Loomis, Herbert D. (RE) Lowenthal, Robert (RE) Love, John L. (RE) Lubba, David (RE) Lucas, Robert D. (RE) Lum, Allen (RE) MacLaughlin, Frank (RE) Marino, Ralph (RE) Marshall, Karen (RE) Marsi, Janice Michaels (RE) Martin, Mary (RE) Matthews, Robert (RE) Maxwell, James (RE) McBride, Daniel (RE) McCaughy, Richard (RE)</p>
---	---

IV. DAILY PROCEEDINGS

McCombe, Kathleen G (RE)	Rhodehamel, Wendy (RE)
McCune, Robert J. (RE)	Richards, Roger (RE)
McDonald, Bruce A. (RE)	Richards, Ted (RE)
McFarland, William (RE)	Ricker, Richard M. (RE)
Mead, Norman J. (RE)	Robinson, Paul E. (RE)
Megnin, Donald (RE)	Rockwell, David A. (RE)
Melius, Arthur R. (RE)	Rogers, Sandra H. (RE)
Melton, Billie Jean (RE)	Rothwell, Vincent L. (RE)
Metevier, F. Victor (RE)	Rough, R. John (RE)
Millbyer, Terrance E. (RE)	Rowe, Robert (RE)
Miller, Duane (RE)	Rudd, Charles A. (RE)
Miller, George F. (RE)	Rugh, Emerson R. (RE)
Miller, Ida (RE)	Ryan, Roland R. (RE)
Mills, Paul (RE)	Sabin, Norman A. (RE)
Minnigh, Jr. Wendell (RE)	Salisbury, E. Catherine (RE)
Mitchell, Gilbert C. (RE)	Santella, Richard (RE)
Modisher, Donald E. (RE)	Savage, John S. (RE)
Mohler, Hallock (RE)	Scandrol, Donald, M. (RE)
Montgomery, Thomas (RE)	Schafer, Thomas (RE)
Moore, Daniel (RE)	Schalk, Donald J. (RE)
Morey, Elizabeth R. (RE)	Schattner, Veme E. (RE)
Morris, Dolen (RE)	Schaus, Sharon (RE)
Mowry, Elizabeth (RE)	Schlansker, David H. (RE)
Moyer, Mardean (RE)	Schneider, Dora (RE)
Muzzy, Virgil (RE)	Sears, Richard L. (RE)
Nicholls, David H. (RE)	Seifert, Constance L. (RE)
Nicholls, Grant (RE)	Sellers, Ronald H. (RE)
Nolen, Bonnie B. (RE)	Shaw, Raymond (RE)
Nussle, John E. (RE)	Shippey, Harold A. (RE)
O'Neill, Terrence (RE)	Showers, Merle E. (RE)
Oertel, David (RE)	Simmons, David E. (RE)
Olson, Mary (RE)	Slighter, Verne A. (RE)
Ostrander, Wayne B. (RE)	Sloth, Eileen Cornwell (RE)
Palm, Janice (RE)	Smith, Burton (RE)
Parker, Brolin (RE)	Smith, Carlos (RE)
Parr, Nancy (RE)	Smith, David Earl (RE)
Parr, Stephen R. (RE)	Smith, Earl M. (RE)
Parsons, Norman W. (RE)	Smith, Erik Lewis (RE)
Pattison, William G. (RE)	Smith, Huston C. (RE)
Paufler, Denis (RE)	Smith, Jonathan W. (RE)
Phelps, David W. (RE)	Smith, L. Alden (RE)
Phillippe, John L. (RE)	Smith, Robert V. (RE)
Piper, Gerald C. (RE)	Smith, Russell D. (RE)
Pitkin, L. Paul (RE)	Snyder, Eldon D. (RE)
Pollard, James M. (RE)	Spencer, Douglas F. (RE)
Pollock, Wilbur W. (RE)	Stees, Ray R. (RE)
Potter, Edwin A. (RE)	Steinert, Babette (RE)
Pritts, Deborah L. (RE)	Stevens, Garrie (RE)
Proper, Roberta (RE)	Stevens, Marilyn B. (RE)
Puthuparampil, John (RE)	Stoll, Harry L. (RE)
Rauscher, Richard (RE)	Stoppert, Robert (RE)
Reeder, William D. (RE)	Stratton, Rolland Kipton (RE)
Rehberg, Wes (RE)	Stringer, Denise L. (RE)
Rehkugler, Nancy C. (RE)	Swanger, Shiela (RE)
Reichman, Ronald (RE)	Tabor, Eunice (RE)
Reist, Irwin W. (RE)	Tanner, Stanley (RE)
Reppert, Nelson (RE)	Taylor, Walter E. (RE)
Rhodehamel, Gary A. (RE)	

IV. DAILY PROCEEDINGS

Taylor, Thomas G. (RE) Thayer, Carol (RE) Thevanesan, Sinnathamby (RE) Thistle, Judith (RE) Thompson, Spencer G. (RE) Thorick, Philip J. (RE) Timlin, Genett (RE) Tucker, Rexford (RE) Turk, Donald D. (RE) Vahey, Milton (RE) Valencia, Jose L., Jr. (RE) VanArnam, George (RE) Van Dussen, D. Gregory (RE) VanOrnum, Carlton (RE) Wait, Kenneth H. (RE) Wallace, Joseph (RE) Walter, William (RE) Ward, Jerome (RE) Warner, Charles J. (RE) Washburn, Donald R. (RE) Waters, Raoul J. (RE) Weaver, Donald L. (RE) Webster, Bruce (RE) Weeden, Theodore J. (RE) Welkley, Richard H. (RE) Wenzinger, Ronald E. (RE) West, Harland J. (RE) West, Wayne M. (RE) Wharton, Osceola W. (RE) White, Elaine S. (RE) White, Judy (RE) White, Sara Chase (RE) White, Wiley H. (RE) Whitefield, William I. (RE) Wickett, Thomas F. (RE) Wiggins, James B. (RE) Wilks, Harold T. (RE) Williams, James (RE) Wilson White, Jeanetta K. (RE)	
--	--

Wilson, Doug (RE) Wilson, Gwendolyn T. (RE) Wolcott, J. David Wolf (RE) Wolter, Gerald A. (RE) Won, Duk Joong (RE) Wood, Franklin, R. (RE) Wood, Kenneth E. (RE) Yang, Jah Suh (RE) Young, Donna (RE) Zaccaro, Victor (RE) Zimmer, Calvin (RE) Zimmerman, Joan (RE) Zimmerman, Robert W. (RE) Zittel, Robert J. (RE)	
---	--

54. What associate members have been retired (§358): (List alphabetically giving full name-first, middle, last-in that order. If retiring in the interim between conference sessions (§358.2d), indicate the effective date of retirement.) (Under §358.1, no vote required; under §358.2, v; under §358.3, v 2/3)

a) This year?

Name	Date Effective

b) Previously?

Name	Date Effective	Name	Date Effective
Armitage, Dewey G. (RA)		McCracken, George (RA)	
Asbornsen, Alden (RA)		Moyer, Carol (RA)	
Atkins, Janet (RA)		Newkirk, David C. (RA)	
Battist, Sharon (RA)		Nonnenberg, Charles W. (RA)	
Beardslee, Melanie (RA)		Oyer, Robert D. (RA)	
Beaudry, Barbara A. (RA)		Pearsall, Gordon (RA)	
Beaudry, Harold A. (RA)		Pierce, Virginia (RA)	

2014 Upper New York Annual Conference Journal
IV. DAILY PROCEEDINGS

Bloomberg, C. Gordon (RA) Cliver, Cliff (RA) Cook, Gary N. IV (RA) Danielson, Olav (RA) Drayer, Les (RA) Dufford, Paul L. (RA) Gazzilli, Mario Golden, Edward A. (RA) Holzhauser, Phyllis J. (RA) Jenson, Eugene B. (RA) Jersak, Nora (RA) Kibbe, Thana (RA) Kissel, J. Keith (RA) Knapp Roscoe (RA) Manly, David (RA) Mayo, Alvin (RA) McCauley, Lionel B. (RA)	7/1/2013	Pouncy, John E. (RA) Rhodes, Jacqueline S. (RA) Richardson, Mary E. (RA) Russell, Diana (RA) Sierk, Carol (RA) Smith, Lawrence T. (RA) Southcott, Janet S. (RAM) Stewart, Elizabeth J. (RA) Summerville, Vivian (RA) Thomas, Marian M. (RA) Tongue, Wrightson S. (RA) Vineyard, Joanne (RA) Wendt, Ruth (RA) Yauchzy, Lois (RA)
--	----------	--

55. What provisional members have been retired (§358, 2008 Book of Discipline): **(NOTE: Provisional members who reach mandatory retirement age and have not retired by Jan. 1, 2013 shall be discontinued (§ 327.7) and listed in Q. 42.)**

Name	Date Effective
Clemow, Linda M. (PD)	07/01/2014
Davis, Bennie Jr. (RP)	
Kleinstuber, David H. (RP)	
Linder, Mary Ann (RP)	
White, Rodger E. (RP)	July 1, 2012

56. Who have been recognized as retired local pastors (§320.5):

a) This year?

Name	Date Effective
Davenport, Beverly A. (RL)	07/01/2014
Shepard, Carlton L. (RL)	07/01/2014

b)

Previously?

Name	Date Effective	Name	Date Effective
Albrecht, Joseph (RL)		Lindsay, Robert (RL)	
Allen, Barbara (RL)		Lintern, Evelyn P. (RL)	
Anderson, Richard (RL)		Lofstrom, Calvin (RL)	
Ayers, Ross V. (RL)		Mann, Keith R. (RL)	
Banta, Veleda O. (RL)		Masland, Dean W. (RL)	
Bryson, Joyce (RL)		McCumber, Robert B. (RL)	
Bowley, Adeline (RL)		Miner, Arthur (RL)	
Burke, Richard H. (RL)		Mitchell, Rocky (RL)	
Cahill, Frank L. (RL)		Mowery, Anne L. (RL)	
Campbell, Gaylord (RL)		Nelson, Winifred C. (RL)	
Closs, Robert E. (RL)		Olmstead, Sandra (RL)	
Cross, Virginia (RL)		Page, Patricia (RL)	06/14/2013
Dann, Duane (RL)		Pearson, Gilbert J. (RL)	
Daughen, Winifred D. (RL)		Pelkey, Lyman (RL)	
Ducharme, Myron (RL)		Pinneo, Carol (RL)	
Edmister, Fred (RL)		Puhak, Peter G (RL)	
Emblidge, Dorothy (RL)		Pullen, Nancy (RL)	
Fellows, Athur (RL)		Rowland, Frederick (RL)	
Ferguson, Donald (RL)		Rowland, Paul D. (RL)	
Freeman, Paul (RL)		Scholten, Thom (RL)	
Fuller, Gail L (RL)		Scott, Judith Mumbower (RL)	

2014 Upper New York Annual Conference Journal
IV. DAILY PROCEEDINGS

Gifford, Barbara (RL)		Sears, Andrea (RL)	
Green, Barbara (RL)		Shaw, Benjamin H. (RL)	
Gray, Ruth (RL)		Sigourney, Stephen (RL)	
Gustke, Robert E. (RL)		Stark, Francis (RL)	
Hankey, James (RL)		Stubba, William (RL)	
Hartmann, Alice (RL)		Thomas, Sandra (RL)	
Heise, David (RL)		Turk, Donald H. (RL)	
Hicks, Ann (RL)		Vogel, Judy (RL)	
Hough, Theresa (RL)		Vredenburg, Charles (RL)	
Huck, Lawson (RL)		Waldron, Deborah (RL)	
Hunter, Edgar (RL)		Waldron, Roger (RL)	
Hurd, Robert J. (RL)		Webb, Willis L. (RL)	
Jeffers, Robert (RL)		Wheeler, C. Donald (RL)	
Jenks, Wesley (RL)		Wickert, Marcia (RL)	
Johnson, Rodney (RL)		Wickett, Mary Anne (RL)	
Jones, Marian (RL)		Willson, Stanley M (RL)	
Kauffman, Gerald A. (RL)		Wiltse, Donald (RL)	
King, Marsha J. (RL)			

57. What is the number of clergy members of the Annual Conference:

a) By appointment category and conference relationship?

(NOTES:

(1) Where applicable, the question numbers on this report form corresponding to each category have been placed in parenthesis following the category title. Where these question numbers appear, the number reported in that category should agree with the number of names listed in the corresponding questions.

(2) For the three categories of Appointments to Extension Ministries, report as follows:

¶344.1a, c): the number of clergy members appointed within United Methodist connectional structures, including district superintendents, or to an ecumenical agency.

¶344.1b): the number of clergy members appointed to extension ministries, under endorsement by the Division of Chaplains and Related Ministries of the General Board of Higher Education and Ministry.

¶344.1d): the number of clergy members appointed to other valid ministries, confirmed by a two-thirds vote of the Annual Conference.

Note: Report those in extension ministry in one category only.

See the Discipline paragraphs indicated for more detailed description of these appointment categories.)

Note: Those approved to serve as a local pastor, but not currently under appointment, are not counted as clergy members of the conference.

Categories	Deacons in Full Connection	Elders in Full Connection	Provisional Deacons	Provisional Elders	Associate Members & Affiliate Members With Vote	Full-time Local Pastors	Part-time Local Pastors
Pastors and deacons whose primary appointment is to a Local Church (¶¶331.1c, 339) (76, 78c)	7	228	0	24	6	51	186
Deacons (in full connection and provisional) serving Beyond the Local Church (¶331.1a, b) (78a,b)	6	xxxxx xxxxx xxxxx	0	xxxxx xxxxx xxxxx	xxxxx xxxxx xxxxx	xxxxx xxxxx xxxxx	xxxxx xxxxx xxxxx
Appointments to Extension Ministries (¶316.1; 344.1a, c) (77a)	xxxxx xxxxx xxxxx	24	xxxxx xxxxx xxxxx	0	1	2	1
Appointments to Extension Ministries (¶316.1; 344.1b) (77b)	xxxxx xxxxx xxxxx	12	xxxxx xxxxx xxxxx	0	0	0	0

2014 Upper New York Annual Conference Journal
IV. DAILY PROCEEDINGS

Appointments to Extension Ministries (¶316.1; 344.1d) (77c)	xxxxx xxxxx xxxxx	24	xxxxx xxxxx xxxxx	0	1	0	1
Appointments to Attend School (¶331.3) (79)	1	1	0	0	0	xxxxx xxxxx	xxxxx xxxxx
Appointed to Other Annual Conferences (49)	0	8	0	0	0	xxxxx xxxxx	xxxxx xxxxx
On Leave of Absence (50a1, a2)	0	3	0	0	0	xxxxx xxxxx	xxxxx xxxxx
On Family Leave (50a3, a4)	0	5	0	0	0	xxxxx xxxxx	xxxxx xxxxx
On Sabbatical Leave (51)	0	1	0	0	0	xxxxx xxxxx	xxxxx xxxxx
On Medical Leave (52)	0	12	0	0	0	1	0
On Transitional Leave (50a5)	0	0	1	0	0	xxxxx xxxxx	xxxxx xxxxx
Retired (53, 54, 55)	5	423	1	4	45	xxxxx xxxxx	xxxxx xxxxx
Total Number, Clergy Members	19	741	2	28	53	54	188
Grand Total, All Conference Clergy Members	1085						

Note: Information on clergy by race and gender in the annual conference is available through the General Council on Finance and Administration at www.gcfa.org.

PART III CERTIFICATION IN SPECIALIZED MINISTRY

Note: Indicate credential of persons in Part III: FD, FE, PD, PE, AM, FL, PL, and LM.

58. Who are the candidates in process for certification in specialized ministry?

Name	Clergy/Lay Status	Specialized Ministry
Ranous, Susan M.	Lay	Christian Education
Dunn, Kevin	Lay	Camping and Retreat Ministry
Hansen, Derek	Clergy	Camping and Retreat Ministry
Russell, Susan W.	Clergy – FD	Camping and Retreat Ministry
Rosa-Laguer, Carlos	Clergy	Evangelism
O’Neill, Beth	Clergy	Spiritual Formation
Rosa-Laguer, Carlos	Clergy	Spiritual Formation
Toenniessen, Cindy L.	Clergy	Spiritual Formation
Woodcock, Joyce	Clergy	Spiritual Formation

59. Who is certified in specialized ministry? (List the areas of specialized ministry. Indicate by an asterisk those certified this year.)

Name	Clergy/Lay Status	Specialized Ministry
Anderson, Ted	FE	Christian Education
Coatsworth, Deborah	Lay	Christian Education
Cooper, Phyllis	Lay	Christian Education
Finch, Deanna	FD	Christian Education
Fuller, Daniel	Clergy	Evangelism
LeValley, Bonnie	FD	Christian Education
Rhodes, Alan	FE	Christian Education
Scharf, Susan	Lay	Christian Education
Tuttle, Joellyn	FE	Christian Education

2014 Upper New York Annual Conference Journal
IV. DAILY PROCEEDINGS

Scharf, Susan	Lay	Children's Ministry
Anderson, Ted	FE	Youth Ministry
Finch, Deanna	FD	Youth Ministry
LeValley, Bonnie	FD	Youth Ministry
Rotach, Brian	FE	Youth Ministry
Russell, Susan	FD	Youth Ministry
Stierheim, Gregory P.	PE	Youth Ministry
Huber, Michael	Lay	Camping and Retreat Ministry
Lee, Catherine	RD	Older Adult Ministry
Dibelius, Nancy E.	Lay	Spiritual Formation
Middleton, Marcia S.	Lay	Spiritual Formation
Wagner, Jane	FE	Spiritual Formation

60. Who are transferred in as a certified person in specialized ministry?

Name	Clergy/Lay Status	Specialized Ministry	Sending Conference

61. Who are transferred out as a certified person in specialized ministry?

Name	Clergy/Lay Status	Specialized Ministry	Receiving Conference

62. Who have been removed as a certified person in specialized ministry?

Name	Clergy/Lay Status	Specialized Ministry

PART IV CERTIFIED LAY MINISTRY

(¶ 271, and 666.10 *The Book of Discipline*)

63. Who are certified as lay ministers (¶ 271, and 666.10)? (List alphabetically giving full name—first, middle, last—in that order, by district)

Name	District	Name	District
Andrews, Shirley (LM)	Adirondack	Laskey, Naomi (LM)	Niagara Frontier
McFarren, Harold (Mickey) (LM)	Adirondack	Limburg, Patrick (LM)	Niagara Frontier
Rice, Paul (LM)	Adirondack	Mahar, Sherry (LM)	Niagara Frontier
Stevens, Arnold (LM)	Adirondack	Masur, Kathy (LM)	Niagara Frontier
Rainbolt, Bill (LM)	Albany	McGinn, Laurie (LM)	Niagara Frontier
Becker, Carol (LM)	Cornerstone	Modd, Kathleen (LM)	Niagara Frontier
Carris, Vicki (LM)	Cornerstone	Moore, Nancy (LM)	Niagara Frontier
Dill, Carol (LM)	Cornerstone	Prendergast, Jeanne (LM)	Niagara Frontier
Gifford, John (LM)	Cornerstone	Rozeski, Rose (LM)	Niagara Frontier
Watson, David (LM)	Cornerstone	Skellen, Harold (LM)	Niagara Frontier
McLean, Marcelene (LM)	Crossroads	Tyson, Willie (LM)	Niagara Frontier
Shepard, Judy (LM)	Crossroads	Fargo, Warren (LM)	Northern Flow
Sherwood, Jean (LM)	Crossroads	Fitchette, Donna (LM)	Northern Flow
Blume, Ken (LM)	Crossroads	Frary, John (LM)	Northern Flow
Pease, Shirley (LM)	Crossroads	Helmer, Martha (LM)	Northern Flow
Duquette, Judy (LM)	Finger Lakes	McCarthy, Nelda (LM)	Northern Flow
Pratt, Vern (LM)	Finger Lakes	Moehs, Charles (LM)	Northern Flow
Roll, Patricia A. (LM)	Finger Lakes	Piatt, Jenni (LM)	Northern Flow
Spence, Lorrie (LM)	Finger Lakes	Pickert, Richard (LM)	Northern Flow
Comstock, Robert (LM)	Genesee Valley	Remick, Christian (LM)	Northern Flow
Hotchkiss, Dorothy (LM)	Genesee Valley	St. Louis, Helen (LM)	Northern Flow
Jordan, Nancy (LM)	Genesee Valley	Smith, Cora (LM)	Northern Flow

2014 Upper New York Annual Conference Journal
IV. DAILY PROCEEDINGS

Briggs, Robert (LM)	Mountain View	Christman, Maxine (LM)	Oneonta
Kelly, Terry (LM)	Mountain View	Lacey-Markle, Jan (LM)	Oneonta
Barczykowski, Linda (LM)	Niagara Frontier		
Bobsein, Louie (LM)	Niagara Frontier		
Brecht, Charles (LM)	Niagara Frontier		
Brown, James (LM)	Niagara Frontier		
Curtin, Kevin (LM)	Niagara Frontier		
DeLong, Barbara (LM)	Niagara Frontier		
Edmister, Bill (LM)	Niagara Frontier		
Habberfield, Barbara (LM)	Niagara Frontier		
Heideman, Becky (LM)	Niagara Frontier		
Houck, Sandy (LM)	Niagara Frontier		
Jaynes, Scot (LM)	Niagara Frontier		

PART V DIACONAL MINISTERS

(Paragraph numbers in questions 65-72 refer to *The 1992 Book of Discipline*)

64. Who constitute the Committee on Investigation (¶2703.3)? (v)

Name

65. Who are transferred in as diaconal ministers (¶312)?

Name	Previous Annual Conference	Date

66. Who are transferred out as diaconal ministers (¶312)?

Name	Previous Annual Conference	Date

67. Who have had their conference relationship as diaconal ministers terminated by Annual Conference action (¶313.3)?
(Under ¶313.3a, no vote; under ¶313.3b, v 2/3)

Name	Date Effective

68. What diaconal ministers have died during the year?

a) Effective:

Name	Date of Birth	Date of Death

b) Retired:

Name	Date of Birth	Date of Death

69. What diaconal ministers have been granted leaves of absence under ¶313.1a, c, d) (disability, study/sabbatical, or personal leave): (v)

Name	Type of Leave	Date Originally Granted

70. What diaconal ministers have been granted an extended leave (¶313.1e):

Name	Date Originally Granted

71. Who have returned to active status from extended leave (¶313.1e)? (v)?

Name	Date Originally Granted

2014 Upper New York Annual Conference Journal
IV. DAILY PROCEEDINGS

72. Who have taken the retired relationship to the Annual Conference as diaconal ministers (§1313.2): (Under §1313.2b, v 2/3)

a) This year?

Name	Date Effective

b) Previously?

Name	Date Effective
Edwards, Jayne (RDM)	01/01/2011

PART VI APPOINTMENTS AND CONCLUDING BUSINESS

73. Who are approved for less than full-time service?

a) What associate members, provisional, or full elders are approved for appointment to less than full-time service, what is the total number of years for which such approval has been granted to each, and for what fraction of full-time service (in one-quarter increments) is approval granted (for purposes of equitable compensation claim and pension credit) §1338.2, 342.2, 1506)? (v 2/3, after 8 years v 3/4):

Name	Appointment	Fraction of Full-Time Service	Years
Agnew, Peter W. (FE)	Borodino	.50	10 years
Beck, Helen (FE)	Louisville UCC/Madrid United	.75	4 years
Claypool, Inell (FE)	Central Texas AC Interim @ St. Paul UMC, South District	.25	1 st year
Crowell, Stephen (FE)	Alfred & Angelica	.50	1 st year
DeAngelis, Barbara (FE)	Varick	.75	2 nd year
Fletcher, James (FE)	Perryville/Peterboro	.50	23 years
Goddard, Todd (FE)	East Rochester/West Walworth	.75	1 st year
Goodrich, Kim (FE)	Waterford & Clifton Park UMC	.75	2 nd year
Hemstreet, Frances (FE)	Harrisville/Natural Bridge	.75	7 years
Hess, Douglas (FE)	Churchville & Ext. Min.	.75	1 st year
Humphrey-Fox, Judith L. (FE)	Broadalbin/Edinburg	.75	6 years
Jones, Wilson (FE)	Pavilion/Wyoming	.50	2 nd year
Lee, Jin Kook (FE)	Korean Mission of Rochester	.75	5 th year
Loeser, John (PE)	Wilson: Exily	.75	4 th year
Lowman, DeeAnne (FE)	Lark Street Together	.50	2 nd year
Kim, Dong Ki (FE)	Rochester: Korean	.75	3 rd year
Olson, Robin (FE)	Spiritual Life Coordinator at Boston University	.50	5 th Year
Priset, Alice (FE)	Marilla	.75	3 rd year
Reed, Kimberly A. (FE)	Galway	.50	5 th year
Ricketts, Mary (FE)	BWC: St. Paul's UMC & Garfield	.75	4 th year
Robinson, Ann (FE)	Rochester: Lake	.25	9 th year
Sauer, Sharon (FE)	Fort Ann & Whitehall	.50	9 th year
Streeter, Jennifer (FE)	Ext. Min. Fairport Baptist Home	.50	2 nd year
Walz, Patricia (FE)	Baldwinsville	.25	1 st year
Warner, Kelly K. (FE)	Hartford	.25	1 st year
Wenzinger, Cynthia J. (FE)	North Fenton	.75	3 rd year
Wiliford, Terry Sue (FE)	Union Hill & West Webster	.50	2 nd year

b) What deacons in full connection and provisional deacons are approved for appointment to less than full-time service (§1331.7)?

Name	Appointment	Fraction of Full-Time Service

2014 Upper New York Annual Conference Journal
IV. DAILY PROCEEDINGS

74. Who have been appointed as interim pastors under the provisions of ¶338.3 since the last session of the annual conference, and for what period of time?

Name	District	Charge	Dates
Robert Long (RE)	Albany	Troy: Christ	06/30/2013–09/8/2013
Robert Lowenthal (RE)	Albany	Troy: Christ	09/15/2013-11/03/2013
Robert Long (FE)	Albany	Troy: Christ	11/03/2013-12/31/2013
Daniel Ling (RE)	Binghamton	Vestal UMC	01/01/2014-06/30/2014
Barbara Ibarra (RO)	Oneonta	CP @ Guilford	01/15/2013–06/30/2014
Smith, Burton L. (RE)	Mountain View	Wellsville First	01/01/2014-06/30/2014
Marshall, Karen (RE)	Albany	Troy Christ	01/01/2014-06/30/2014
Rivera, Luis (PL)	Niagara Frontier	Primera Iglesia	01/01/2014-05/31/2014
Wenzinger, Ronald (RE)	Oneonta	Unadilla/Unadilla Center	02/20/2014-06/30/2014
Thorick, Philip J. (RE)	Binghamton	West Chenango: Abbott	05/01/2014-06/30/2014
West, Wayne (RE)	Niagara Frontier	Niagara Falls: St. James	05/18/2014-06/30/2014

75. What changes have been made in appointments since the last annual conference session? (Attach list. Include and identify Appointments Beyond the Local Church (Deacons) and Appointments to Extension Ministries (Elders). Give effective dates of all changes.)

Name	Dist.	Date	From	To
Dickinson, Nina (SY)	ADK	07/01/2013	None	Indian Lake/Blue Mountain
Frary, John (LM)	N Flow	07/01/2013	None	Hermon/Russell/DeGrasse
Alexander, Donald	N Flow	07/02/2013	Bombay/Fort Covington	Bombay/Ft Covington & Coor Pastor Hogansburg
Werley, John (SY)	N Flow	07/02/2013	None	Coor Pastor Chasm Falls
Dill, Carol (CLM)	Corner	07/14/2013	Cottage & Hamlet	Hamlet UMC only
Moore-Krackhart, Shirley(RD)	Cross	07/15/2013	Ext. Min Chaplain @ Loretto Nursing Home	Retirement
Lange, Ray (RO)	Cross	08/01/2013	Retirement	Cazenovia/Nelson
McAllister, Kevin (SY)	Cross	09/01/2013	Not Appointed	SY @ Nelson
Schallert, Joshua (PL)	Corner	08/15/2013	United Congregational Methodist Church of Salamanca	No longer appointed
Verity, William (FD)	Cross	08/15/2013	Music Director @ St. Daniel Catholic Church	Organist/Accompanist@Dewitt Community Church
Dickinson, Nina (PL)	ADK	08/27/2013	SY @ Indian Lake/Blue Mountain	PL @ Indian Lake/Blue Mt
Piatt, David (FE)	N Flow	08/24/2013	Ogdensburg/Morristown	Ogdensburg/Waddington
Jaqua, Edwin (SY)	MV	08/30/2013	SY @ Beaver Dams	Not Appointed
Guiles, Donald G. (RE)	MV	09/01/2013	Retirement	Beaver Dams & Corning Grace
Albrecht, Fred (RE)	One	09/01/2013	Not Appointed	CP @ Hartwick/Mt. Vision
Barrett, Sylvia (PL)	One	09/01/2013	Not Appointed	PL @ Milford/Portlandville
Moore, MaryEllen (PL)	One	09/01/2013	Milford/Portlandville	Grosvenor Corners/Middleburgh
Vollmer, Charles F (SY)	MOH	09/01/2013	None	SY@ UMC of Canastota
Werley, John (ROF)	N Flow	09/01/2013	SY – CP @ Chasm Falls	ROF – CP at Chasm Falls
Winkelman, Paul (FL)	FL	09/08/2013	RW Johnsbury	Cortland Homer Ave. & Freeville UMCs
Robbins, Terrence (PL)	ADK	09/15/2013	Lake George: First	RW Johnsbury/Pottersville
Warren, Grace (PL)	Corner	09/17/2013	Wheeler Hill	Not Appointed
Barrett, Sylvia (PL)	One	09/30/2013	PL @ Milford/Portlandville	OF @ Milford/Portlandville
Limmo, Aaron (FL)	Cross	10/01/2013	SY@ New World Ministries	PL@ New World Ministries
Dillon, Christopher (FE)	ALB	10/01/2013	Calvary UMC, FL & Ext. Ministry at Hope House	Retirement

2014 Upper New York Annual Conference Journal
IV. DAILY PROCEEDINGS

Lennox, Patricia (PL)	N Flow	10/07/2013	Parishville & Colton UMC's	Colton UMC only
Becker, Carol (LM)	Corner	10/09/2013	None	Wheeler Hill, Frewsburg
Gilman, Raymond (FL)	Corner	10/15/2013	Rushford/Centerville/ Caneadea	Salamanca
Richards, Michael (OF)	ADK	10/27/2013	Saranac Lake: First UMC	No longer serving
Albrecht, Fred (RE)	One	11/01/2013	CP @ Hartwick/Mt Vision	Additional CP @ Edmeston & West Exeter
Gamble, Wilbert (SY)	ADK	11/01/2013	None	Saranac Lake: First UMC
Sanderson, Diane BM (PL)	Cross	11/01/2013	Apulia	Not Appointed
Sanderson, George (PL)	Cross	11/01/2013	Apulia	Not Appointed
Eckert, Paul (SY)	ONE	11/04/2013	None	Edmeston/West Exeter
Johnson, Scott (SY)	Cross	11/15/2013	Ira	No longer serving
Cole, Judith (PL)	Corner	11/17/2013	SY @ Dunkirk	PL @ Dunkirk
Rotunda, Jeff (PL)	Corner	11/17/2013	SY @ South Ripley	PL @ South Ripley
Green, John (PL)	Corner	11/17/2013	LM @ Great Valley	PL @ Great Valley
Batcher, Marvin (PL)	ALB	11/17/2013	Carman & Stanford UMC	Carman UMC only
Morin, Margaret (PL)	GV	11/24/2013	Ionia 50% & Allen's Hill 25%	Ionia 50%
Trievel, Kent (SY)	MOH	11/25/2013	SY @ Remsen	No longer serving
Holder, Patrick (RE)	MV	11/30/2013	Wellsburg & South Corning	South Corning only
Walter, Jonathan (PL)	ALB	12/08/2013	North Petersburg & North Chatham	Stanford UMC
Wickett, Thomas (RE)	GV	12/01/2013	Retirement	Allen's Hill 25%
Banta, Veleda (SY)	ONE	12/06/2013	North Afton	No longer Serving
Snyder, Kim (PL)	MV	12/08/2013	Stannards & Whitesville	Not Appointed
Jaqua, Edwin (SY)	MV	12/08/2013	Not Serving	Stannards & Whitesville
Andrews, Vicki (PL)	Bing	01/01/2014	Berkshire/East Berkshire/Jenksville	East Berkshire/ Jenksville
Loeser, John (PE)	N. Front	01/01/2014	50% @ Wilson: Exley	75% @ Wilson: Exley
Metz, Gerald (PL)	GV	01/01/2014	Hemlock	Not Appointed
Kelly, Mike (PL)	FL	01/01/2014	25% @ Reynoldsville	50% @ Reynoldsville
Turner, Lauren (PL)	GV	01/01/2014	75% Warsaw: First & 25% Silver Springs	50% Warsaw: First & 25% Silver Springs
Bogue-Trost, Michelle (FE)	ADK	01/01/2014	Saratoga Springs	Personal Leave of Absence
Scoville, V.H. Stanley (FE)	MV	01/01/2014	Wellsville: First	Retirement
Kelly, Michael (PL)	FL	01/01/2014	25% @ Reynoldsville	50% @ Reynoldsville
Finch, Matthew (PL)	GV	01/01/2014	Livonia	Livonia & Hemlock
Sprenger, James R. (RE)	ADK	01/01/2014	Ext. Ministry Chaplain	Retirement
Clemens, Wayne (PL)	MOH	01/01/2014	50% Centerpoint Christian Fellowship	75% Centerpoint Christian Fellowship
McCarthy, Robert (PL)	N Flow	01/01/2014	25% Black River	50% Black River
Melton, Billie Jean (RE)	MOH	01/31/2014	Constableville, Glenfield, Greig, Turin	No longer serving in retirement
Couch, Arthur (PL)	N Flow	02/01/2014	Grindstone Island	No Longer Serving (retirement)
Dean, Katherine (SY)	MOH	02/01/2014	Not Serving	SY @ Remsen
Warner, Kelly K. (FE)	ADK	02/01/2014	Medical Leave	Personal Leave of Absence
Toenniessen, Cindy (FE)	GV	02/01/2014	Leave of Absence	Ext. Min: Staff Chaplain @ Univ of MD Med. Ctr.
Crout, Roger J. (PL)	MOH	02/01/2014	25% Constableville, Glenfield, Greig, Turin	50% Constableville, Glenfield, Greig, Turin
Hotchkiss, Dorothy (LM)	GV	02/09/2014	Groveland Federated	Groveland Federated & Webster's Crossing (25%)
Rhodes, Christopher (PL)	Corner	02/11/2014	LM @ Fentonville	PL @ Fentonville

2014 Upper New York Annual Conference Journal
IV. DAILY PROCEEDINGS

Besemer, Douglas (SY)	ONE	02/20/2014	Unadilla/Unadilla Center	No longer Serving
Hart, Paula (PE)	MOH	03/10/2014	Medical Leave	Withdrawal from ministerial office ¶1361.2
Laughlin, Jan	BING	03/10/2014	SY @ Killawog	No longer serving
Kramer, Sandra (PL)	N Front	04/01/2014	Not Appointed	Batavia: First UMC
Perl, Sandra L. (PL)	FL	04/01/2014	25% Milo Center & 25% Branchport	Add'l 25% New Faith Communities: Living Well, Penn Yan, NY
Bartz, Duane (FE)	ADK	04/01/2014	Ballston Spa	Medical Leave
Grey, David (PL)	Cross	04/21/2014	PL @ Mt. Pleasant	Discontinued
Butts, Barre (PL)	MV	04/22/2014	SY @ Mitchellsville & Avoca	PL @ Mitchellsville & Avoca
Sibley, Judy (LM)	N Flow	04/28/2014	Spragueville	No longer serving
Epler, Jacqueline (PL)	MV	04/30/2014	Catlin UMC	Not Appointed
Fuller, Leonard (PL)	MV	05/01/2014	50% Big Flats	50% Big Flats and additional Catlin less than 25%

76. What elders (full connection and provisional), associate members, and local pastors are appointed to ministry to the local church and where are they appointed for the ensuing year? (Attach a list.)
77. What elders (full connection and provisional), associate members, and local pastors are appointed to extension ministries for the ensuing year? (Attach a list)
- a) Within the connectional structures of United Methodism (¶344.1a, c)?

Name	Appointment
Adams, Nancy (FE)	District Superintendent, Mountain View
Anderson, Ted (FE)	District Superintendent, Genesee Valley
Barrow, Darryl (FE)	District Superintendent, Crossroads
Bouwens, Aaron (FE)	Director of Vital Congregations
Butler, K. Wayne (FE)	District Superintendent, Niagara Frontier
Sonexay (Sean) Chanthasone (FL)	New Faith Community: Southeast Asia NFC Plant, Syracuse (Crossroads Dist.)
Deichmann, Wendy (FE)	President United Theo. Sem. (Dayton)
Gottschalk-Fielding, William (FE)	Director of Connectional Ministries, UNY Conference
Harding, Lea W. (FE)	Chaplain, United Methodist Homes, Johnson City, NY
Hill, Robert A. (FE)	Dean of Marsh Chapel, Boston Univ., Prof. of Pastoral Theology, University Chaplain
Joyce, Kandice (FE)	Assistant Director for Financial Aid, Drew University, Madison, NJ
Khang, Raymond (RE)	Harvard Korean Mission: Cambridge MA
Kofahl, David W. (FE)	District Superintendent, Binghamton
Koch, Richard E. (FE)	NFC: Seneca Babcock
Lee, Sung Ho (FE)	District Superintendent Mohawk
Limmo, Aaron (FL)	New Faith Community: New World Ministries (Crossroads District)
Lowman, Dee Anne (FE)	New Church Start: Lark Street Together (50%) (Albany District)
Lyles, Devin (PE)	New Faith Community: Development in Rochester area
Masland, David (FE)	Conference Superintendent of New Faith Communities
McDowell, Jeffrey (FE)	District Superintendent, Finger Lakes
Mudge, William (FE)	District Superintendent, Adirondack
Perl, Sandra L. (PL)	New Faith Community: "Living Well" in Penn Yan, NY (Finger Lakes)
Prentice, Diane E. (FE)	Pastoral Care Ministries, UM Homes-Hilltop Campus
Preuninger, Colleen (FE)	Ecumenical Chaplain @ Hendricks Chapel, Syracuse University
Rood, Sherri (FE)	District Superintendent, Cornerstone
Rowell, Janice McClary (FE)	District Superintendent, Oneonta
Sierk, Carol (RA)	Walk to Emmaus and Chrysalis Communities

2014 Upper New York Annual Conference Journal
IV. DAILY PROCEEDINGS

Sweet, Rebekah (FE)	District Superintendent, Northern Flow
Weihing, Richard (FE)	District Superintendent, Albany
Wolfe Thomas, V. (FE)	Pres. of Illiff School of Theo., Denver, CO, Denver Metro Dist of the Rocky MT. Conf.

b) To ministries endorsed by the Board of Higher Education and Ministry (344.1b)?

Name	Appointment
Bleck-Doran Theodore L. (FE)	Chaplain, James H. Quillen VA Medical Center, Mountain Home, TN
Carnie, David (FE)	Onondaga Pastoral Counseling Center
Claypool, Lamar W. (FE)	Chaplain, Travis County Sheriff Department, Texas
Comer, Michael P (RE)	Police Psych Mich. Ste Police and Psych w/Michigan Dept of Natural Resources, Lansing
Davis, Thomas (FE)	Chaplain, Kaiser Permanente Home Health and Hospice of San Diego, CA
Horrell, Dana (FE)	Executive Director of the Center for the Congregation in Public Life
Lee, Esther (FE)	Chaplain, Federal Bureau of Prisons, Pittsburgh, PA
Manry, Keith A. (FE)	US Air Force Chaplain, Malmstrom Air Force Base in Great Falls, MT
Phelps, Timothy D. (FE)	Hospice Chautauqua County, Chaplain
Pitkin, L. Paul (RE)	Family Counseling Ministries of Susquehanna Assn
Pollock, Andrew (FE)	Halifax Health System/Hospice, Florida Annual Conference, East Central
Searle, Robert (FE)	Chaplain at Canandaigua Veterans Administration Hospital
Smith, Carlos R. (RE)	Chaplain, Newark Wayne Community Hospital, Newark, NY
Streeter, Jennifer (FE)	Chaplain, Fairport Baptist Home
Toenniessen, Cindy (FE)	Staff Chaplain at University of Maryland Medical Center, Pastoral Care Services

c) To other valid ministries under the provisions of ¶344.1d? (v 2/3)

Name	Appointment
Blair, Robin (FE)	Executive Director for Common Good Radio
Clunn, Steven (FE)	Coordinator for the Methodist Federation for Social Action in Washington, DC
Connors, Gail (PL)	Chaplain, Clifton Springs Hospital
Crowell, Stephen R. (FE)	Assistant to the President for Church Relations at United Theological Seminary
Evans, Christopher (FE)	Professor, History of Christianity and Methodist Studies, Boston U. Sch of Theo.
Fenimore, James (FE)	Church Consultant for the Samaritan Counseling Center, Scotia, NY
Frueh, Henry (FE)	EcoSabbath Min. in Queensbury, NY & Chpln of Comm Hospice of Schenectady Cty
Gould, Brian (FE)	Chaplain, Community Hospice, Albany (Capital Region)
Harris, Pamela (FE)	Run River Enterprises, Tully, NY
Haverkamp, Keith (FE)	Norris Religious Fellowship, Norris, TN,
Hess, Douglas (FE)	St. John's Nursing Home, Rochester, NY
Higgins, Kent E. (FE)	Chaplain, United Christian Foundation, Amherst, MA
Hutchins, Margaret (AM)	Administrator, Asbury Theological Seminary, Wilmore, KY
Jordan, Augustus E. (FE)	Executive Director, Health and Counseling Services, Middlebury College
Jordan, Laurel M.(FE)	Chaplain, Scott Center for Spiritual Religious Life Middlebury College, Middlebury, VT
McGaughey, Douglas R. (FE)	Professor of Religious Studies, Willamette University, Salem, OR
Mitchell III, Stuart J. (FE)	President/CEO of PathStone Corporation, Rochester, NY
Olson, Robin (FE)	Spiritual Life Coordinator, Boston University Sch. Of Theology
Stenberg, Jon (FE)	Mary J. Drexel Home, Philadelphia, PA
Tyson, John (FE)	Full Professor at CRCDS, teaching history and directing UM studies
Vanderminden, Meredith (FE)	Executive Director, The Entheos Center for Spirituality and Creativity
Wagner, Jane (FE)	Carthage UCC, Carthage, NY
Watson, Duane F. (FE)	Prof of NT Studies, Dept of Theology, Malone Univ Canton OH
Westover, Laurel P. (FE)	Resident Chaplain in the CPE program at Albany Medical Center Hospital
Wolfe, Marilyn N. (FE)	Centus, Samaritan Institute; Clinical therapist and educator
Young, Carl P. (FE)	Professor of Art, Hartwick College, Oneonta, NY
Zandt, Cheryl (FE)	Chaplain/director of Spiritual Care, INOVA, Alexandria Hosp., Virginia

2014 Upper New York Annual Conference Journal
IV. DAILY PROCEEDINGS

78. Who are appointed as deacons (full connection and provisional) for the ensuing year? (Attach a list.)

a) Through non-United Methodist agencies and settings beyond the local church (§331.1a)?

Name	Appointment
Do, Insook (FD)	Chaplain/Counselor Hospice, St. Peter's Hospital, Albany
Hodge, Jeff (FD)	Consultant, Church and Community Development Consulting Ministry
Kang, Mahn-Hee (FD)	Professor, Korea Baptist Theo. Univ.
Maxwell, Bruce (FD)	Chaplain, Breezewood Trucker and Traveler Ministry, Breezewood, PA
Verity, William (FD)	Organist/Accompanist at Dewitt Community Church, Dewitt, NY
Waltz, Vivian (FD)	Director, Sister Karen Klimczak Center for Non Violence, Buffalo, NY

b) Through United Methodist Church-related agencies and schools within the connectional structures of The United Methodist Church (§331.1b)?

Bowen, Denise (FD)	Folts Center
Russell, Susan (FD)	Asbury Camp & Retreat Center Guest Services Coordinator

c) Within a local congregation, charge, or cooperative parish (§331.1c)?

Name	Name
Bowen Denise (FD)	Hodge, Jeffrey (FD)
Cardin, Patricia (FD)	LeValley, Bonnie (FD)
Finch, Deanna (FD)	Price, Sheila (FD)
	Stoica, Sandra (RD)

79. Who are appointed to attend school (§416.6)? (List alphabetically all those whose prime appointment is to attend school.)

Name	Clergy Status	School	Year
Herrmann, David	FE	George Fox Evangelical Seminary, Tigard, OR	07/01/2007
Jones, Amy Beth W.	FD	Drew University, Madison, NJ	07/01/2009

80. Where are the diaconal ministers appointed for the ensuing year (§310) [1992 Discipline]? (Attach list)

81. What other personal notations should be made? (Include such matters as changes in pension credit (§1506.5), corrections or additions to matters reported in the "Business of the Annual Conference" form in previous years, and legal name changes of clergy members and diaconal ministers.)

(RE) Diane Bradshaw legally changed her name to Diane Kimpland
(FE) Corey Tarreto legally changed her name to Corey Anna Tarreto Turnpenny
(FL) Abigail Reichard legally changed her name to Abigail Browka
(HL) Barbara Thrash legally changed her name to Barbara J. Fellows
(PL) Susan Shields legally changed her name to Susan D. Crawson-Brizzolara
(FL) Heidi McGinnis legally changed her name to Heidi Chamberlain
(FE) Laurel Phillips legally changed her name to Laurel Westover

82. Where and when shall the next Conference Session be held (§603.2, 3)?

Clergy Session will be held May 27, 2015 in Syracuse, NY

Annual Conference Session will be held May 27-30, 2015, in Syracuse, NY

2013-2016 March 2013

UPPER NEW YORK CONFERENCE APPOINTMENTS

Interim Appointment July 1, 2014-June 30, 2015
Upper New York Area of The United Methodist Church

KEY

Change in pastor/status/charge is in bold lettering

Not the only appointment

* Change in pastor

** Appointment made since the last Annual Conference

CONFERENCE RELATIONSHIP (First column following pastor's name)		APPOINTMENT STATUS (Second column)	
FE	Elder in Full Connection	p	Pastor, full-time
FD	Deacon in Full Connection		
PM	Probationary Member ('92 Discipline)	pt	Pastor, part-time:
PE	Provisional Elder ('08 Discipline)		1. <i>not</i> an elder, 1992
PD	Provisional Deacon ('08 Discipline)		2. a retired member under
DP	Deacon recognized from other denomination	cp	Coordinating pastor
EP	Elder/full member recognized from other denomination serving UM elder/probation	lft	Less-than-full-time (Elder, probationary elder 1992 Discipline, or associate
		sp	Special appointment
OE	Elder member of another annual conference or	e	Employed by the District
OF	Full member of other denomination	m	Missional (not
OD	Deacon member of other annual conference		
OP	Probationary Member of other annual		
OA	Associate Member, other annual conference		
RO	Retired member of another		
LP	Student local pastor (other denomination)		
FL	Full-time local pastor		
PL	Part-time local pastor		
SP	Student local pastor (in process in another conference)		
RL	Retired local pastor		
LM	Lay minister, certified		
AM	Associate Member		
AF	Affiliate Member		
DM	Diaconal Minister, DR retired Diaconal		
RE	Retired full, RP probationary, or		
	RA associate member; RD retired deacon		
SY	Supply Pastor (not appointed)		

The last column indicates the n^{th} year of appointment to that charge.

2014 Upper New York Annual Conference Journal
IV. DAILY PROCEEDINGS

ADIRONDACK DISTRICT

SUPERINTENDENT:

	William Mudge	FE	p	4
	John A. Martin	FE	p	4
	Virginia Pierce	RA	pt	4
*	Patricia M. Molik	FE	p	1
#	John Chesney	RE	pt	3
#	Lee Capodagli	SY	e	3
	Stephen W. Loan	PL	pt	10
	Douglas J Meyerhoff	PL	pt	4
	Joyce Bruce	SY	e	7
	Bonita Bates	AM	p	5
	Gregg L. Trask	SY	e	3
	Gary Rhodehamel	RE	pt	5
	Wendy Rhodehamel	RE	pt	5
	Virginia Cornell	RE	pt	9
#	Lee Capodagli	SY	e	3
	Gary Rhodehamel	RE	pt	5
	John Hunn	OF	pt	13
**	Wilbert Gamble	SY	e	2
#	(50%) Sharon Sauer	FE	lft	4
	Paul Dufford, Jr.	RA	pt	11
	(50%) Kimberly A. Reed	FE	lft	5
#	William Mudge	FE	p	2
#	Derek Hansen	PE	p	2
	Jerry McKinney	OF	pt	7
*	(25%) Kelly K. Warner	FE	lft	1
#	Derek Hansen	PE	p	2
**	Nina Dickinson	PL	pt	2
	Edith A. Poland	PE	p	9
	To Be Supplied			
*	Casey Bradley	SY	e	2
	Martha Connor	RE	cp	4
#	Penny Brink	FL	p	8
	Sarah Chase White	RE	pt	3
	Rodger White	RP	pt	3
	To Be Supplied			
	Carol Ames	FL	p	8
	Terry Mosholder	SY	e	3
	Roberta Lee-Brynes	SY	e	4
#	Stephen J. Andrews	PL	pt	3
	Supplied by UCC			
	Phillip Richards	FE	p	2
	To Be Supplied			
	Phillip Phaneuf	PE	p	2
	To Be Supplied			
*	Arnold Stevens	LM	e	1
	George Richards	OF	pt	11
#	Penny Brink	FL	p	2

2014 Upper New York Annual Conference Journal
IV. DAILY PROCEEDINGS

*#	Sanford's Ridge	(75%) Robert Kersten	OE	lft	1
	Saranac & Morrisonville & Peasleeville: Zion	Lawrence Lake	FE	p	5
*	Saratoga Springs	Heather Williams	FE	p	1
*		Andrew Sperry	PE	p	1
	Schroon Lake: Community Federated	To Be Supplied			
	Schuylerville & Quaker Springs	Albert W. Johnson	FL	p	3
	Sciota	To Be Supplied			
	Shushan: Newman UMC	To Be Supplied			
	South Glens Falls	Jeffrey M. Stratton	FE	p	5
	Speculator & Lake Pleasant	Daniel Burgess	PL	pt	5
*#	The Greater Parish	Debbie Earthrowl	FE	cp	1
#	Argyle	Debra Peacock	FL	p	14
*#	Cambridge: Embury	Jeannette Mann	SY	e	1
*#	Greenwich: Centenary	Debra Peacock	FL	p	1
#	Salem & West Hebron	Deborah Earthrowl	FE	p	22
	Thurman-Kenyontown	Jeffrey Grants	SY	e	7
	Ticonderoga: First	Scott Tyler	FE	p	8
#	Warrensburg	Stephen J. Andrews	PL	pt	5
	West Fort Ann	Sharon Weber	OF	pt	7
	Westport Federated	To Be Supplied			
#	Whitehall	(50%) Sharon Sauer	FE	lft	4
	White Creek: Jermain	Susan Bowman	SY	e	9
	Willsboro & Reber	Chilton McPheeters	ROE	pt	7
	Wilmington: Whiteface Community	Brooke Newell	FE	p	4
*#	Wilton: Trinity	(75%) Robert Kersten	OE	lft	1

ALBANY DISTRICT
SUPERINTENDENT:

		Richard Weihing	FE	p	3
#	Albany: Emmaus	G. Ewart Morris	FE	p	3
*	Albany: McKownville	Cheol Hee Yang	FE	p	1
	Albany: Pine Grove	Jane Baker	FE	p	2
	Albany: Trinity	Jeffrey Matthews	FE	p	8
*	Alplaus	Krisit Van Patten	PL	pt	1
#	Ames-Sprout Brook	Jeffrey Rauhauser	PL	pt	2
*	Amsterdam	Carl Chamberlain	FE	p	1
*	Averill Park: Church of the Covenant	Joseph H. Auslander	FL	p	1
	Berlin	Joy Lowenthal	PL	pt	5
#	Bleecker	Kathy Reese	PL	pt	7
	Boyntonville	To be supplied			
	Broadalbin & Edinburg	(75%) Judith Humphrey-Fox	FE	lft	2
	Burnt Hills	Holly Nye	FE	p	3
	Associate	Gail Falsetti	PE	p	3
	Canajoharie	To be supplied			
	Castleton: St. Paul's & Nassau (Grace)	Diane Berdan	FL	p	6
	Centre Glenville	Eric Kerwath	PL	pt	6
#*	Clifton Park	Kim Goodrich	FE	p	2
	Clifton Park: Jonesville	David Lockwood	FE	p	6
	Clifton Park: Korean UMC of Albany	Kyungmin Hong	SY	e	2

2014 Upper New York Annual Conference Journal
IV. DAILY PROCEEDINGS

	Clifton Park: Shenendehowa	W. Alan Delamater	FE	p	9
	Cornerstone Community Church of Lansingburgh	Allen Siebold	FE	p	12
	Delmar	Deborah O'Connor-Slater	FE	p	4
*		Denise L. Gisotti	PL	pt	1
	East Greenbush	Sundar R. Samuel	FE	p	2
*#	East Stone Arabia	Heidi R. Chamberlain	PL	pt	1
*#	Fonda – Fultonville	Heidi R. Chamberlain	PL	pt	1
	Fort Plain & Freysbush	Alan Griffith	PL	pt	7
	Gloversville: Foothills	Edward A. Hackett, Jr.	FE	p	3
	Gloversville: North Main Street	Christopher Hamm	FE	p	13
*	Green Island: Church of the Good Shepherd	John F. Greenough	PL	pt	1
	Hagaman	Cynthia Leonard	PL	pt	12
	Johnsonville & Pittstown	Camillus J. Mourice	FE	p	4
*	Latham: Calvary	Janet A. M. James	FE	p	1
	Mayfield	Jerry Oliver	SY	e	9
#	Mechanicville	Virginia Deyo	FE	p	4
#	Melrose	Virginia Deyo	FE	p	4
	Newtonville	Steven M. Smith	FE	p	4
	Niverville-Chatham Center	Stark G. Jones	OF	e	7
#	North Bush	Kathy Reese	PL	pt	5
	North Chatham	Darienne Gagne	SY	e	5
	North Petersburgh	To be supplied			
	Northampton at Fish House	Jerry Oliver	SY	e	7
	Northville: First & Wells	Dolly Waxman	FL	p	3
	Petersburgh	To be supplied			
	Ravena: Grace	Judith Johnson-Siebold	FE	p	4
	Rensselaer: Broadway	Edward Whited	PL	pt	14
	Rensselaer: First & Emmanuel	Mariana Rodriguez	FL	p	11
	Rexford	Jim D'Arcy	SY	e	13
#	Schenectady: Carman	Marvin Batcher	PL	pt	3
	Schenectady: Eastern Parkway	Alan Kinney	FE	p	4
*	Schenectady: Faith	Adrienne L. Phillips	OF	p	1
	Schenectady: First	Sara E. Baron	FE	p	2
*	Schenectady: Rotterdam	Karen L. Smith	FE	p	1
**	Schenectady: Stanford (eff 12.8.13)	Jonathan M. Walter	PL	pt	2
*	Scotia	Margaret A. Currier	PL	pt	1
	South Bethlehem	(50%) Mark Ledbetter	OE	lft	3
	Stephentown: Federated	To be supplied			
	Troy: Center Brunswick	Arthur F. Hagy, Jr.	RE	pt	15
*	Troy: Christ	Martha Swords-Horrell	FE	p	1
	Troy: Hope	David Martin	FE	p	13
	Troy: Pawling Ave.	Karyl L. Hopp	PL	pt	9
#	Valley Falls	G. Ewart Morris	FE	p	3
*	Voorheesville	Robert DeFelice	FL	p	1
#	Waterford	(75%) Kim Goodrich	FE	lft	7
	Watervliet	Robert J. Peters	PL	pt	28
	West Sand Lake: Salem	Patricia A. Bush	FE	p	11

2014 Upper New York Annual Conference Journal
IV. DAILY PROCEEDINGS

BINGHAMTON DISTRICT
SUPERINTENDENT

		David W. Kofahl	FE	p	2
#	Apalachin	Mary Jean Simonin	FE	p	8
	Barton	Alan S. Bill	PL	pt	10
*	Binghamton: Boulevard	Thomas Easttey	FE	p	1
*	Binghamton: Brookvale	Theresa Melnyk	PL	pt	1
	Binghamton: Centenary-Chenango St	Marcia Focht	PL	pt	2
	Binghamton: Fairview	Janet B. Clark	FE	p	5
	Binghamton: High Street	Vonda Fossitt	FE	p	3
	Binghamton: Nimmonsburg	Peggi J. Eller	FE	p	2
	Binghamton: Ogden-Hillcrest	Joyce K. Allen	FE	p	5
*	Binghamton: Tabernacle	Wilfredo Juan Ricardo Baez	FE	p	1
	Candor: McKendree & Germany Hill	Michael F. Breunig	FE	p	3
*	Caring Covenant Coop Parish	Timothy Middleton, Sr.	AM	cp	1
	East Berkshire & Jenksville	Viki S. Andrews	PL	pt	9
	Flemingville & Fairfield	Gary Freeland	PL	pt	5
*	Newark Valley	Timothy Middleton, Sr.	AM	p	1
	Castle Creek & Glen Castle	James G. Collins Jr.	FL	p	9
	Chenango Bridge	Roger L. Frederick	FE	p	4
*	Deposit & Hale Eddy	Raymond E. Bartholomew	SY	e	1
#	Endicott: Campville	William C. Prentice	PL	pt	12
*	Endicott: Central	Michelle Bogue-Trost	FE	p	1
#	Endicott: First	Dale E. Austin	FE	p	2
#	Endicott: Union Center	R. Brown Naik	FE	p	25
#	Endicott: Wesley	R. Brown Naik	FE	p	10
	Endwell	Mark D. Kimpland	FE	p	2
#	Gibson Corners	William C. Prentice	PL	pt	5
	Greene	Amy B. Gregory	FE	p	6
	Halsey Valley	Richard VanDerpoel	SY	e	7
	Hawleyton & Conklin Forks	William L. Puckey	AM	p	10
	Harpursville & Ouaquaga	Susan D. Crawson-Brizzolara	PL	pt	9
	Johnson City: Choconut Center	Thomas Hester	PL	pt	7
#	Johnson City: Lao Good News	Sonexay "Sean" Chanthasone	FL	pt	4
	Johnson City: Lao American UMC	Vithaya Osa	SY	e	4
	Johnson City: Sarah Jane Johnson Memorial	Hyun Joon Kim	FE	p	4
#	Johnson City: Westover	Eric L. Jensen	PE	p	8
*#	Killawog	Thomas Mott	PL	pt	1
#	Kirkwood: First	Diane E. Prentice	FE	p	7
#	Litchfield (PA)	Jon L. Austin	PL	pt	13
	Little Meadows (PA)	Paul Reed	PL	pt	3
	Lockwood	Cindy Schulte	PL	pt	2
#	Lounsberry	Jon L. Austin	PL	pt	8
*	Maine: Federated	Robert A. Dean	FE	p	1
	Marathon	Eugene B. Jensen	RA	pt	13
	McClure & North Sanford	Sharon C. Harris	PL	pt	7
#	Nanticoke	Thomas Mott	PL	pt	2
	Nichols	Daniel J. Martin	FL	p	9
	North Fenton	(75%) Cynthia J. Wenzinger	FE	lft	7

2014 Upper New York Annual Conference Journal
IV. DAILY PROCEEDINGS

	Owego	Alan R. Jagger	FE	p	11
#	Park Terrace Community	Dale E. Austin	FE	p	2
	Sanitaria Springs	Daniel Fuller	PL	pt	2
	Spencer: Federated	Delma West	OF	pt	8
	Tioga Center & Smithboro	Donna Taylor Martin	FL	p	6
	Vestal	Michael K. Willis	FE	p	14
*	Associate	Martha E. Vink	OE	lft	1
#	Vestal: Calvary	Eric L. Jensen	PE	p	4
	Vestal Center	Jeffrey Aiosa	FE	p	3
	Waverly	Anne Bey Canfield	FE	p	15
*	West Chenango: Abbott	Philip J. Thorick	RE	pt	1
#	Whittemore Hill	Mary Jean Simonin	FE	p	4
	Whitney Point	Corey Turnpenny	PE	p	2
	Windsor	Douglas A. Clark	FE	p	5

CORNERSTONE DISTRICT
SUPERINTENDENT

		Sherri Rood	FE	p	4
*#	Ashville	Nicholas Perry	FE	p	1
*#	Belfast	Nancy L. Russell	FL	p	1
	Bemus Point	William Allen	FE	p	2
		Kristen Allen	FE	p	2
#	Blockville	Michael Vercant	PL	pt	2
*	Brocton: Tri-Church Parish	Barbara Brewer	FL	p	1
	Busti Federated	Supplied by American Baptist			
*#	Caneadea	Lawrence R. Russell	PL	pt	1
*	Cattaraugus/Wesley	Rebecca Ward	PE	p	1
#	Celoron	Heather Allport-Cohon	PL	pt	4
	Charlotte Center	John Gifford	LM	e	4
*	Chautauqua: Hurlbut Memorial	Carmen Perry	FE	p	1
*	Centerville	Robert Schooley	SY	e	1
#	Cherry Creek-Leon	Bruce A. Fish	PL	pt	13
	Clymer/North Clymer	Carolyn Stow	FE	p	3
#	Conewango Valley	Bruce A. Fish	PL	pt	8
#	Cuba	Timothy Gleason	FE	p	3
#	Delevan	Dawn Quesenberry	PL	pt	3
#	Dewittville-Hartfield	Mark Parsons	FE	p	4
**	Dunkirk (Eff 11.17.13)	Judith Cole	PL	pt	2
*	East Otto	Westley Tessey	SY	e	1
	East Randolph	Rodney D. Mileham	FE	p	4
*#	Edwards Chapel	Warren VanDewark	PL	pt	1
	Ellington	Gordon G. Damsteegt	OF	pt	8
*	Falconer	Brian Lothridge	SY	e	1
**	Fentonville (eff. 2.11.14)	Christopher Rhodes	PL	pt	2
	Findley Lake	David J. Cooke	FE	p	3
	Forestville	James Hankey	RL	pt	5
	Fredonia: First	Stephen Wiggers	FE	p	5
**	(eff. 5.14.14)	Annette Puleff	PL	pt	2
	Frewsburg: Trinity	Cameron M Lienhart	FL	p	8

2014 Upper New York Annual Conference Journal
IV. DAILY PROCEEDINGS

**	Frewsburg: Wheeler Hill (eff. 10.9.13)	Carol Becker	LM	e	2
*#	Friends in Christ	Nancy L. Russell	FL	p	1
*#	Friendship	Timothy Gleason	FE	p	1
#	Gerry	Heather Allport-Cohoon	PL	pt	8
**	Great Valley (Eff. 11.17.13)	John Green	PL	pt	2
#	Hamlet	Carol Dill	LM	e	3
	Hinsdale/Ischua (Fed.)	Richard Young	PL	pt	4
	Jamestown: Camp Street	Kevin Costner	FL	p	5
	Jamestown: Christ First	Natalie Hanson	FE	p	4
	Jamestown: Kidder Memorial	Rick LaDue	FE	p	8
	Kennedy: First	Jennifer Delahoy	PL	pt	8
	Knapp Creek Trinity	Gerald C. Piper	RE	pt	5
*#	Lakewood	Nicholas Perry	FE	p	1
	Laona: Emmanuel	Michael S. Spell	FL	p	4
	Limestone	Robert Beard	RO	pt	3
*	Little Valley: First	Nathanael E. Lange	FL	p	1
*	Machias	Nancy Preston	PL	pt	1
#	Magnolia	John R. Bowen	PL	pt	6
#	Mayville: First	Mark Parsons	FE	p	5
	Napoli	Rene Adams	PL	pt	3
	New Beginnings Fellowship	Kenneth Hodgins	RE	pt	2
	North Harmony	John A. Jackson	PL	pt	3
	Olean Christ	Suzanne M. Block	FE	p	2
	Olean Trinity	Bradley Chesebro	FL	p	5
#	Open Meadows	John R. Bowen	PL	pt	16
	Panama	Steven Taylor	FE	p	5
	Perrysburg-Dayton	To Be Supplied			
*#	Pleasant Valley	Michael Vercant	PL	pt	1
	Ripley	Craig Buelow	FL	p	3
#	River's Edge	Clara Wilder	PL	pt	5
*#	Rushford	Lawrence R. Russell	PL	pt	1
**	Salamanca United Congregational Church (eff. 10.15.13)	Raymond C. Gilman IV	FL	p	2
	Sheridan	To Be Supplied			
*	Sinclairville: Park	Joseph Pascoe	FL	p	1
*#	South Dayton	Carol Dill	LM	e	1
	South Ripley	To Be Supplied			
	Steamburg	Richard Peters	PL	pt	3
#	Watts Flats	Warren VanDewark	PL	pt	6
	Westfield: First	Matthew Golibersuch	FE	p	11
	West Valley: St. Paul's	Dena A. Stevens	FE	p	4

2014 Upper New York Annual Conference Journal
IV. DAILY PROCEEDINGS

CROSSROADS DISTRICT

SUPERINTENDENT:

	Darryl R. Barrow	FE	p	6
	Supplied by Presbytery			
	Amboy Belle Isle United Church			
	Amboy Center	PL	pt	2
*	Apple Valley (South Onondaga/Cardiff/Navarino)	PL	pt	1
	Apulia			
	Baldwinsville			
*	Pastor for Congregational Care (eff. 8.17.14)			
	Borodino	Lawrence Lundgren	FE	p 5
	Bowens Corners	(25%) Patricia Walz	FE	lft 1
	Brewerton	(50%) Peter Agnew	FE	lft 10
#	Bridgeport	Mary Johnson	PL	pt 3
	Christ Church Parish (Altmar/Dugway/Fernwood)	John H. Keating, III	FL	p 4
	Camillus:First	Hyun Joo Yang	FE	p 12
*	Camillus:Immanuel	Edward Bennett	PL	pt 5
**	Cazenovia (Eff. 8.1.13)	Marcia J. Wickert	RL	pt 6
	Caughdenoy	Nicholas Preuninger	OF	p 1
#	Chittenango	Ray Lange	RO	pt 2
	Cicero	Samuel Moore	PL	pt 2
#		John Fulton	RE	pt 2
#	Clay:Trinity	Everett Bassett	FE	p 17
#	Collamer (United)	Rebecca Laird	FE	p 3
	Cornerstone	Bradford Hunt	FE	p 4
	Delphi Falls (United)	Caroline Simmons	FE	p 5
	East Syracuse (First United)	Terrance E. Millbyer	RE	pt 23
	Erieville	James Austin	OF	pt 23
	Fayetteville	Supplied by Presbytery		
	Fulton: First	To Be Supplied		
#	Fulton: State Street	Robert Sherburne	FE	p 5
#	Granby Center	Michael Weeden	FE	p 2
#	Hannibal	Marion Moore-Colgan	FE	p 2
	Hannibal Center/South Hannibal	Dean Flemming	PL	pt 3
*#	Ira	Dean Flemming	PL	pt 3
	Jamesville (Federated)	Gregory Beasley	SY	e 7
*	Jordan	Judy Alderman	RE	pt 1
#	Kirkville	Mark C. Harrison	FE	p 18
*	Liverpool	Glen T. Hardman	FE	p 1
*		Bruce Webster	RE	pt 4
#	Little Utica	Brian S. Homan	FE	p 1
*	Lycoming	Alison Schmied	FL	p 1
#	Martville	Michaela St. Marie	FE	p 2
	Manlius	Benjamin O'Connor	PL	pt 1
*	Marcellus	Dean Flemming	PL	pt 7
	Mexico	Joseph Kim	FE	p 2
	Minetto	Naomi Annandale	FE	p 1
#	Minoa	William J. Palmer	AM	p 10
	Mount Pleasant	Charles Forbes	PL	pt 5
		John Fulton	RE	cp 2
		Roger Parker	SY	e 3
		To Be Supplied		

2014 Upper New York Annual Conference Journal
IV. DAILY PROCEEDINGS

**	Nelson (eff. 9.1.13)	Kevin McAllister	SY	e	2
#	New Haven	Richard Barling	PL	pt	7
	North Mexico	To be supplied			
#	North Syracuse:Andrews Memorial	Bradford D. Hunt	FE	p	12
#	North Volney	Tammie Chawgo-Nipper	PL	pt	7
#	Onativia	Clair Mosher	PL	pt	3
	Onondaga Nation	Marcelline McLean	LM	e	6
	Oran	Susan A. Townsend	PL	pt	3
	Oswego: First	Yohang Chun	FE	p	4
	Oswego: Journey of Faith UMC				
#*	(formerly Sowthwest Oswego & Oswego Center)	Elyse Skiles	PL	pt	1
*#	Oswego:Trinity	Jeffrey J. Hodge	FD	p	1
#	Palermo	Tammie Chawgo-Nipper	PL	pt	10
#	Parish	Richard Barling	PL	pt	7
#	Pennellville	Jeffrey J. Hodge	FD	p	3
#	Phoenix	Marion Moore-Colgan	FE	p	2
	Skaneateles	Joellyn Webster Tuttle	FE	p	5
	Solvay	To Be Supplied			
	South Scriba	William Nickolas	SY	e	9
#	Syracuse:Bellevue Heights	Patience Kisakye	FE	p	3
*#	Syracuse:Brown Memorial	Patience Kisakye	FE	p	1
*#	Syracuse:Christ Community	Clair Mosher	PL	pt	1
	Syracuse:Erwin First (eff. 7.1.14-8.31.14)	Lauren Swanson	FE	p	5
#	Syracuse:Gethsemane	Judy Alderman	RE	pt	3
*#		Patience Kisakye	FE	p	1
#	Syracuse:Hope Korean Church	Hyun Joo Yang	FE	p	4
*#	Syracuse:James Street	Douglas Mackey	PE	p	1
#	Syracuse:Rockefeller	Douglas Mackey	PE	p	2
	Syracuse:University	Craig French	FE	p	7
#	Syracuse:St. Paul's	Caroline Simmons	FE	p	5
#	Syracuse:West Genesee 'The Road'	Rebecca Laird	FE	p	4
	Tully (United)	Keith Wimmersberger	OF	p	15
#	Warners	Michaela St. Marie	FE	p	2

FINGER LAKES DISTRICT

SUPERINTENDENT:

		Jeffrey McDowell	FE	p	1
#	Aloquin-Flint	Peter Puhak	RL	pt	9
	Alton	Eugene A. DeWispelaere	SY	e	12
	Amazing Grace Parish (Butler/ Countryside /Victory)	Martha Robinson	FL	p	6
	Auburn	Richelle Goff	FE	p	7
#	Benton	Natalie Bowerman	PL	pt	3
	Bluff Point	Judy D. White	RE	pt	6
#	Branchport	Sandra L. Perl	PL	pt	3
	Caroline Valley Federated	supplied by UCC			
#	Cayuga	Kevin Grish	PL	pt	7
	Cayutaville	C. Stephen DeWalt	PL	pt	12
#	Chapin	Peter Puhak	RL	pt	10
	Clifton Springs	Lynn B. Spence	FE	p	26

2014 Upper New York Annual Conference Journal
IV. DAILY PROCEEDINGS

		Lorrie Spence	LM	e	6
		Patricia A. Roll	LM	e	6
*#	Clyde	Karen L. Heit	PL	pt	1
	Cortland: First	Charles G. Smith	FE	p	3
**#	Cortland: Homer Ave. (eff. 9.8.13)	Paul Winkelman	FL	p	2
#	Cuyler	H. Nelson Stafford	FE	p	4
	Danby (Federated)	Edward Enstine	PL	pt	5
#	Dresden	Marilyn Wood	FL	p	5
*	Dryden	Harold Wheat	FE	p	1
#	Dundee	Marilyn Wood	FL	p	5
	Fleming (Federated)	Glynn N. English	PL	pt	4
**#	Freeville (eff. 9.18.13)	Paul Winkelman	FL	p	2
	Geneva: First	Tae Kun Kim	FE	p	5
	Gorham	Katharine Benton	FL	pt	7
##	Harmony (eff. 5.13.14)	Brett Johnson	PL	pt	2
	Homer	Rachel Morse	PE	p	2
	Ithaca:Forest Home	Rebecca Dolch	RE	pt	4
	Ithaca:St. Paul's	John W McNeill	FE	p	3
	Jacksonville	Nelson R. Reppert	RE	p	9
	Lansing	Jane Sautter	FE	p	5
*	Ledyard	Penny Sutterby	SY	e	1
	Lyons	Ellen Knight	PL	pt	7
#	Manchester	Penni L. Farrington	FE	p	5
#	McGraw	Katy Prince	PL	pt	2
	Mecklenburg	Cheryl Hine	PL	pt	4
#	Middlesex	Robin Blair	FE	p	2
#	Milo Center	Sandra L. Perl	PL	pt	7
*	Moravia: Christ	Beth M. Bouwens	FE	p	1
*#	Newark:Emmanuel	Manilla O. Owen	FE	p	1
	Newark:First	Roger J. Smith	FE	p	10
*#	Newfield	Michael Kelly	PL	pt	1
#	New Hope: Mid-Lakes	John Aukema	PL	pt	5
	North Rose	Daniel A. Corretorre III	FE	p	18
	Ovid (Federated)	Diane K Walker	FE	p	8
#	Palmyra	Penni L. Farrington	FE	p	5
	Penn Yan	Jeffrey B. Childs	FE	p	4
	Phelps (United)	Adrian J. Tierson	PE	pt	10
	Port Byron	Joyru Leet	PL	pt	4
*#	Port Gibson	Judith A. Selover	PL	pt	1
	Red Creek-Westbury/Sterling	Ann S. Blair	FE	p	3
#	Reynoldsville	Michael Kelly	PL	pt	4
#	Rose	Karen Heit	PL	pt	5
#	Rushville	Robin Blair	FE	p	2
#	Scott	John Aukema	PL	pt	4
#	Seneca Castle	Manilla O. Owen	FE	p	5
*	Seneca Falls	Susan Hadley	PE	p	1
*#	Sodus	Judith A. Selover	PL	pt	1
*#	Sodus Point	Jacob G. Denny	FE	p	1
	Trumansburg	Jeffrey Losey	FE	p	9

2014 Upper New York Annual Conference Journal
IV. DAILY PROCEEDINGS

#	Truxton/East Homer	H. Nelson Stafford	FE	p	8
#	Tyre	Kevin Grish	PL	pt	7
	Varick	Barbara DeAngelis	FE	lft	14
#	Varna	Jane Sautter	FE	cp	5
**#	(eff. 5.13.14)	Brett Johnson	PL	pt	2
#	Vine Valley	Natalie Bowerman	PL	pt	3
#	Virgil	Katy Prince	PL	pt	2
*	Waterloo	Laura Schaal Calos	FE	p	1
	Weedsport/Mottville: St.Andrews	Valerie White	PL	pt	8
#	Wolcott: Faith	Jacob G. Denny	FE	p	5
	Yatesville/Friend	Thomas Wunder	PL	pt	8

GENESEE VALLEY DISTRICT

SUPERINTENDENT

		THEODORE ANDERSON	FE	p	7
*#	Adams Basin	Andy Anderson	PL	pt	1
#	Albion	John Laskowski	FL	p	3
*#	Allen's Hill	Daniel Finch	FE	cp	1
#	Avon	Kimberly Ferrel	FE	p	5
	Bergen	Matthew French	PE	p	2
		David Washburn	PL	pt	3
*	Brockport	Margaret Morin	PL	pt	1
#	Canadice	Julie Foos	PL	pt	2
*	Canandaigua	Bryon Lee Williams	FE	p	1
	Carlton	Todd Phillips	PL	pt	3
#	Churchville	Douglas Hess	FE	pt	8
	Conesus (United)/Scottsburg	David W. Hotchkiss	FL	p	25
#	Covington	Ray M. Noell	AM	p	2
*#	Dalton	Linda Glantz	PL	pt	1
	Dansville/Sparta Center	James W. Stevens	FE	p	18
	Eagle Harbor	Susan M. Boring	PL	pt	15
	East Bloomfield	Jeri Kober	PL	pt	4
#	East Rochester	(75%) Todd R. Goddard	FE	lft	2
		Carol Sierk	RA	m	3
	Elba	Harold Coller	RE	pt	3
	Elmgrove	Kevin Slough	FL	p	4
	Fairport	Margaret A. Scott	FE	p	29
*		Christian Jewell	SY	e	1
	Faith	Hoyt W. Brown	FE	p	10
	Farmington	Jeffery E. Long	FE	p	16
*#	Fowlerville	Kimberly Ferrel	FE	cp	1
*#	Gainesville	Linda Glantz	PL	pt	1
	Geneseo	Keith Griswold	FE	p	6
	Family Life Ministries	Karen Woodworth	PL	pt	8
	Greece	Matthew H. Stengel	FE	p	4
	Coord. Of Nurturing Ministries	Deanna Finch	FD	p	8
#	Groveland Fed. Parish	Dorothy Hotchkiss	LM	e	6
#	Hamlin	Kelly Carner	PL	pt	2

2014 Upper New York Annual Conference Journal
IV. DAILY PROCEEDINGS

**#	Hemlock (eff. 1.1.14)	Matthew Finch	PL	pt	2
	Hilton	Jennifer Green	FE	p	7
#	Holley: Disciples	John Laskowski	FL	p	3
	Honeoye Falls	Mary G. Rublee	PE	p	2
*#	Ionia	Julie Foos	PL	pt	1
	Kendall	Sara Merle	FE	p	10
	Korean Mission of Rochester	(75%) Jin Kook Lee	FE	lft	12
	LeRoy	David Jones	RO	pt	2
#	United Methodist Church of Livonia	Daniel J. Finch	FE	p	8
#		Matthew Finch	PL	pt	3
*	Macedon Center/South Perinton	Sonya K. Mauser	FE	p	1
	Naples (Federated)	Supplied by Presbyterian			
	New Life UMC	(50%) Terry Sue Wiliford	FE	lft	5
*	North Chili	Daniel Carr	FL	p	1
	North Gainesville	To Be Supplied			
*	North Ontario	Lawrence Wiliford	FE	p	1
*	Nunda/West Sparta	Dawn Merritt	PL	pt	1
	Pavilion/Wyoming	(50%) Wilson Jones	FE	lft	2
*	Penfield (eff. 9.1.14)	Lauren Swanson	FE	p	1
#	Perry: First	Ray M. Noell	AM	p	2
	Pittsford (United)	Supplied by American Baptist			
	Pultneyville	Sandra Stoica	RD	pt	7
	Rochester: Aldersgate	Anne H. O'Connor	FE	p	14
		Robert Jeffers	RL	pt	4
		Hector D. Rivera	PL	pt	3
	Rochester: Asbury First	Susan S. Shafer	FE	p	34
	Assoc. Pastor	Stephen M. Cady II	FE	p	3
	Rochester: Covenant	Ann Kemper	FE	p	10
	Rochester: Emmanuel	Carlos M. Rosa-Laguer	PE	p	15
#	Rochester: Grace	Nola Anderson	FE	p	4
	Rochester: Korean	(75%) Dong Ki Kim	FE	lft	9
	Rochester: Lake	(25%) Ann Robinson	FE	lft	10
*#	Rochester: Seneca	Geraldine Rapino	PE	p	1
#	Rochester: Wesley	Geraldine Rapino	PE	p	2
#	Rochester: West Avenue	Nola Anderson	FE	p	4
*	Rush	Cathy Hall Stengel	FE	p	1
#	Youth & Outreach	Devin Lyles	PE	p	3
#	Silver Springs (eff. 1.1.14)	Lauren Turner	PL	pt	7
#	South Byron	Linda Haight	PL	pt	9
*#	Spencerport	Andy Anderson	PL	pt	1
	Springwater	Raymond Shaw	RE	pt	3
#	Stafford	Linda Haight	PL	pt	2
	Victor	David Underwood	FE	p	2
	Walworth	Jacque Ruth	PL	pt	2
#	Warsaw: First (eff. 1.1.14)	Lauren Turner	PL	pt	10
*	Warsaw: Immanuel	Barbara Mosher	RO	pt	1
	Wayland	Osceola W. Wharton	RE	p	18
	Webster	Leland J. Carlson	FE	p	17

2014 Upper New York Annual Conference Journal
IV. DAILY PROCEEDINGS

#		Kelly Carner	PL	pt	4
**#	Webster's Crossing (eff. 2.9.14)	Dorothy Hotchkiss	LM	e	2
*#	West Barre	Karen (Kit) Snyder	FE	p	1
#	West Walworth: Zion	(75%) Todd R. Goddard	FE	lft	14
	Williamson	Wayne A. Mort	FE	p	9

MOHAWK DISTRICT

SUPERINTENDENT:

		SUNG HO LEE	FE	p	8
*#	Bernhards Bay	Marsha Madore	PL	pt	1
#	Camden	Stephen C. Maddox	PL	pt	6
*	Canastota	Charles F. Vollmer	OF	pt	1
*#	Cedar Lake	Janet Gleason	FE	cp	1
*		Theresa Grescheck	SY	e	1
#	Cherry Valley	Jeffrey Smith	PL	pt	3
	Clark Mills	Marilyn Baissa	RE	cp	6
#		Henry B. Toner	SY	e	4
#	Cleveland	Stephen C. Maddox	PL	pt	12
	Clinton	Jeffrey Hale	FE	p	3
#	Clockville	Abigail Browka	FL	p	2
#	Cold Brook	Genett Timlin	RE	pt	4
#	Constantia	David Carnie	FE	p	23
	Delta/Verona	Susan Tew Walters	FE	p	4
#	Dolgeville/Oppenheim	Jack A. Ford	FL	p	2
	Earlville/Poolville	Nancy Araujo	FL	p	4
#	East Schuyler	Cindy Makarchuk	FL	cp	3
		Lyle Robison	SY	e	6
	Florence	Michael Tollerton	PL	pt	7
#	Georgetown	Carl Johnson	RE	cp	9
		Christine Ladd	SY	e	17
*	Hamilton:Park	Marilyn Baissa	RE	pt	1
#	Herkimer	Janet Gleason	FE	p	7
	Jordanville (Fed)	American Baptist Supplied			
	Lairdsville	Diane WoodworthWright	PL	pt	3
	Lassellville	Robert Lindsay	RL	pt	5
	Lee Center/Point Rock	Debra Wollaber	PL	pt	9
	Leonardsville	Richard Anderson	RL	pt	2
	Living Waters Parish				
	(Oriskany Falls/Bouckville/Madison/Deansboro)	Raymond Lighthall	PL	pt	12
*		Martha Fischer	RE	pt	1
	Lowell	Fred Bailey	RE	pt	5
#	Maynard	Cindy Makarchuk	FL	p	7
	Middleville/Newport	Deborah Waldron	RL	pt	3
	Morning Star	Robert Wollaber	FE	p	13
	Mohawk Valley: Trinity	Michael A. Smith	FE	p	2
*#	New Creations Ministries	Daniel Richter	RL	pt	1
#	Ava	Daniel Richter	RL	pt	3
*#	Boonville	Daniel Richter	RL	pt	1
*#		Denise Bowen	FD	pt	1

2014 Upper New York Annual Conference Journal
IV. DAILY PROCEEDINGS

	CenterPoint	Wayne Clemens	PL	pt	2
	Hawkinsville	To Be Supplied			
	North Western	Joan Dunn	PL	pt	4
	Prospect: Park	David Hedeem	SY	e	6
*#	Remsen	Roger J. Crout	PL	cp	1
*		Patricia Hubman	SY	e	1
	Steuben	Joanne Haier	PL	pt	6
	Talcottville	William McLoughlin	SY	e	4
#	Trenton	Carl Getz	PL	pt	3
	South Lewis Parish (Turin/Constableville/Glenfield/Greig)	Roger J. Crout	PL	pt	4
*		David Kessler	SY	e	1
	New Hartford	Stephen T. Deckard	FE	p	5
		Carol Jubenville	PL	pt	13
	New London	Jay Suh Yang	RE	pt	3
	New Woodstock (Federated)	Supplied by American Baptist			
#	Ohio	Genett Timlin	RE	pt	3
#	Oneida:First	Abigail Browka	FL	p	2
	Oneida:St. Paul's	Brian Fellows	FE	p	7
#	Paines Hollow	Jack A. Ford	FL	cp	2
		Margaret Donaghy	SY	e	5
	Peterboro/Perryville	(50%) James Fletcher	FE	lft	2
	Pratts Hollow/Stockbridge	Gary Spraker	PL	pt	6
	Richfield Springs, Church of Christ Uniting	Supplied by PC (USA)			
	Rome:First	Alan Howe	FE	p	6
	St. Johnsville	Harry Teuchert	RO	pt	9
	Salisbury Center/Stratford	Lynn R. Lockwood	PL	pt	2
#	Sauquoit Valley	Carl Getz	PL	pt	2
*	Sherrill: Christ Church	Robert Kolvik-Campbell	FE	p	1
#	South Otselic	Carl Johnson	RE	pt	7
	Stittville/Floyd	Laurie Percival Pauley	FL	p	13
	Taberg/Lee	Patricia Johnson	PL	pt	3
	Utica:Asbury	Susan Jones	PL	pt	6
	Van Hornesville	Joelle Faulks	PL	pt	2
	Vernon	Francis Loan	PL	pt	13
	Vernon Center	Melissa McCarthy	PL	pt	2
#	Vienna	Marsha Madore	PL	pt	14
	Waterville/East Hamilton	Moon Ho Kim	FE	p	5
#	West Monroe	David E. Carnie	FE	p	25
#	Westmoreland	Susan Tew Walters	FE	cp	3
		Myrtle Delaney-Kipfer	SY	e	3
#	West Schuyler	Cindy Makarchuk	FL	p	6
	West Winfield (Federated)	Supplied by UCC			

MOUNTAIN VIEW DISTRICT

SUPERINTENDENT:

		Nancy Adams	FE	p	1
	Addison	Margaret Knopf	PL	pt	5
*#	Alfred	(25%) Stephen R. Crowell Sr.	FE	lft	1
#	Allentown	Victoria Hedlund	PL	pt	4

2014 Upper New York Annual Conference Journal
IV. DAILY PROCEEDINGS

#	Andover	Terry Kelly	LM	e	2
*#	Angelica	(25%) Stephen R. Crowell Sr.	FE	lft	1
#	Arkport	Pamela Carey	PE	p	2
#	Avoca (eff. 4.22.14)	Barre Butts	PL	pt	2
*	Bath:Centenary	Eleanor Collinsworth	FE	p	1
**#	Beaver Dams (eff. 9.1.13)	Donald G. Guiles	RE	pt	2
	Belmont/Scio	Richard C. Hurd	PL	pt	4
	Big Flats: Hillview	Leonard Fuller	PL	pt	2
#	Bishopville	Pamela Carey	PE	p	2
#	Bolivar: First	Victoria Hedlund	PL	pt	2
#	Breesport	Bernard Possee	PL	pt	5
#	Burdett	Mark Flandreau	PL	pt	6
#	Campbell	Alan J. Jones	FE	p	5
	Canisteo	Beverly Personius Welch	PL	pt	4
**#	Catlin (Eff. 5.1.14)	Leonard Fuller	PL	pt	2
*	Caton	Chad Sayers	FL	p	1
	Chemung/Wilawana(PA)	Mark Lemmon	SY	e	5
#	Cohocton	Cathy Fox	PL	pt	1
	Coopers Plains	Supplied by American Baptist			
	Corning: First	Constance L. Seifert	RE	p	4
**#	Corning: Grace (eff.9.1.13)	Donald G. Guiles	RE	pt	2
	Elmira: New Beginnings	Leanne Zeck	FE	p	2
#	Elmira: Riverside	Gail Wilson	PL	pt	9
	Elmira: Westside	Vincent W. Howell	OE	pt	4
#	Elmira: Oakwood	Frederick Dyer II	PL	pt	2
*	Erin/Sullivanville	Kevin James Austin	SY	e	1
#	Garwoods	Gregory White	PL	pt	6
#	Greenwood	Daniel E. Knopf	PL	pt	2
	Hammondsport	Paul Rowley	FL	p	11
	Hicks	Robert Benjamin	SY	e	7
	Hornell	Marian Luce	FE	p	7
	Horseheads	Rhonda L. Kouterick	FE	p	5
#	Italy Valley	Kathy Dye	PL	pt	3
	Jasper (United)	Supplied by Presbyterian			
#	Kanona	Alan J. Jones	FE	p	2
#	Mitchellsville (eff. 4.22.14)	Barre Butts	PL	pt	2
#	Montour Falls	Sheila Price	FD	p	5
#	North Chemung	Bernard Possee	PL	pt	5
	North Cohocton	Cathy Fox	PL	pt	1
#	Odessa-Catharine	Sheila Price	FD	p	13
	Painted Post	Supplied by the Presbytery			
	Pine City: Pennsylvania Ave.	William Vallet	FE	p	17
		Mark Erway	PL	pt	7
#	Pine Valley	Frederick Dyer II	PL	pt	2
#	Prattsburg	Kathy Dye	PL	pt	3
	Presho	William Lusk	ROD	pt	7
	Rathbone	Morris Gridley Jr.	PL	pt	5
#	Risingville	Veronica Seeley	PL	pt	4
#	Short Tract	Gary Wickard	OE	pt	12

2014 Upper New York Annual Conference Journal
IV. DAILY PROCEEDINGS

#	South Canisteo	Daniel Knopf	PL	pt	7
#	South Corning	Patrick Holder	RE	pt	3
#	South Dansville	Gregory T. White	PL	pt	4
**#	Stannards (eff. 12.8.13)	Edwin Jaqua	SY	e	2
#	Swain	Gary Wickard	OE	pt	13
#	Troupsburg	Terry Kelly	LM	e	2
*	Tyrone	Patricia Brown	FE	p	1
#	Watkins Glen	Mark Flandreau	PL	pt	5
#	Webb Mills	Gail Wilson	PL	pt	3
*	Wellsville: First	Gregory DeSalvatore	FE	p	1
#	Wheeler	Veronica Seeley	PL	pt	5
**#	Whitesville (eff. 12.8.13)	Edwin Jaqua	SY	e	2
	Woodhull	Brian D. Diffenbacher	OE	pt	14

NIAGARA FRONTIER DISTRICT

SUPERINTENDENT:

		K. Wayne Butler	FE	p	4
	Akron: First	David R. Wickins	FE	p	4
*	Alabama/Basom	Ruthellen Hoyle	RE	pt	1
	Alexander	Douglas R. Childress	FE	p	4
	Amherst: Asbury	Jackie Ann Rose Kraft	FE	p	12
	Amherst: Christ	Robert J. Norrix	FE	p	4
	Amherst: Trinity	Larry R. Eastlack	PL	pt	2
#	Arcade	John Tyson	FE	pt	5
#	Attica: Trinity	Cynthia Beth Klopfer-McCune	FE	p	4
*#	Barker: Faith	Sheila Nichols	FL	p	1
	Batavia: First	Pamela S. Klotzbach	FE	p	3
**	(eff. 4.1.14)	Sandra Kramer	PL	pt	2
	Boston: Churchill Memorial	Jeffrey Snyder	FL	p	4
#	Bowmansville	Youngjae Jee	FE	p	3
	Buffalo: Central Park	Mary A. Kelly	FE	p	6
#	Buffalo: Cleveland Hill	Holly Coty	PL	pt	3
	Buffalo:First	Scott L. Johnson	SY	e	7
#	Buffalo: Korean	Youngjae Jee	FE	p	4
	Buffalo: Lincoln Memorial	George F. Nicholas	FE	p	4
	Buffalo: Metropolitan	Angela Stewart	PL	pt	8
		Iola Aaron	PL	pt	7
*#	Buffalo: Ontario Street	David McKinney	PL	pt	1
	Buffalo: Primera Iglesia	Alberto Lanzot	FE	p	21
	Buffalo: Seneca Street	Brian T. Rotach	FE	p	21
	Buffalo: South Park	Evelyn Woodring	PL	pt	4
#	Buffalo: University	Holly Coty	PL	pt	3
	Clarence	Matthew Farrell	FE	p	2
	Clarence Center	Beth J. Kottemann	FE	p	3
	Colden	Bruce F. Benson	PL	pt	2
#	Collins Center	Frederick Holdridge	PL	pt	4
*	County Line	Merrill Bender	PL	pt	1
#	Darien	Cynthia Beth Klopfer-McCune	FE	p	2
	East Aurora: Baker Memorial	David C. Derk	FE	p	9

2014 Upper New York Annual Conference Journal
IV. DAILY PROCEEDINGS

#	Associate	Richard K. Koch	FE	p	8
	Eden	Helen J. Hadley	FE	p	6
	Elma	Daven Oskvig	FE	p	7
	Fillmore Chapel	Anne Cole	PL	pt	5
#	Four Corners	David G. Rood	PL	pt	3
*	Gowanda	Chris R. Klimecko	PL	pt	1
	Grand Island: Trinity	Larry R. Baird	FE	p	4
	Hamburg	Jay G. Roberts	FE	p	8
	Harris Hill	Katie A. Zettle	FL	p	6
#	Hartland	Cheryl A. Brown	PL	pt	4
	Hope UMC of Niagara County	Matthew Kofahl	PL	pt	3
#	Holland	Davis A. Kubiak	FL	p	2
	Indian Falls	Karen S. Grinnell	FE	p	4
	Johnsonburg	Robert D. Oyer	RA	pt	8
	Joshua Connection (Pendleton Center/Niagara Falls: First)	Thomas M. Kraft	FE	p	25
		Robert J. Franke	PL	pt	6
		Jean Edmister	PL	pt	13
		Lisa D. Taylor	PL	pt	3
	Kenmore	Peter LeValley	FE	p	9
	Deacon	Bonnie LeValley	FD	p	7
	Knowlesville/Millville	Christopher Wylie	FE	p	2
	Lancaster: Faith	Thomas LeBeau	FE	p	7
#	Lockport: Clinton Street	Cheryl Brown	PL	pt	5
	Lockport: Emmanuel	Duane Priset	FE	p	14
*	Lyndonville	Beth Malone	FL	p	1
	Marilla	(75%) Alice Priset	FE	lft	7
	Medina	Anthony G. Hipes	FE	p	3
	Middleport	James Knapp	FE	p	3
	Newfane	Kim L. Smith	FE	p	13
*#	Niagara Falls: St. James	David McKinney	PL	pt	1
	North Tonawanda: First	Gregory L. Crispell	FE	p	8
*#	Oakfield	Karen (Kit) Snyder	FE	p	1
	Olcott	Richard Kempton	PL	pt	25
*	Orchard Park	Janet Hubbard	FE	p	1
	Orchard Park: Emmanuel	Brian K. Scharf	PL	pt	14
#	Protection	Dawn Quesenberry	PL	pt	3
	Quaker Road	Richard Heitzenrater	OE	pt	14
#	Ransomville/North Ridge	Matthew T. Worley	PE	p	5
#	Royalton	Robert J. Franke	PL	pt	12
#	Sardinia	Davis Kubiak	FL	p	5
	Springville	Abel Roy	FE	p	4
#	Tonawanda	Dorothea Schweitzer	FE	p	8
#	Tonawanda: Bethany	Dorothea Schweitzer	FE	p	15
#	Versailles	David G. Rood	PL	pt	3
*#	Warrens Corners	Sheila Nichols	FL	p	1
#	West Seneca: Covenant	Renee Engels	PL	pt	3
#	West Seneca: New Hope	Renee Engels	PL	pt	3
	Williamsville	Richard W. Neal	FE	p	6
#	Williston	Richard Koch	FE	p	14

2014 Upper New York Annual Conference Journal
IV. DAILY PROCEEDINGS

Wilson: Exley (75%) John Loeser PE lft 4

NORTHERN FLOW DISTRICT
SUPERINTENDENT:

	Rebekah B. Sweet	FE	p	4
	Mona Fargo	FL	p	14
#	Alexandria Bay	Frederica Webb	PL	pt 5
*	Antwerp	Lecelle Providence	SY	e 1
	Black River	Robert J. McCarthy	PL	pt 6
	Bombay/Fort Covington (Pres.)	Donald C. Alexander	OF	p 30
	Buckton	Gregory P. Stierheim	PE	cp 3
		Helen St. Louis	LM	e 5
	Burke	Derek Trudell	OF	p 19
	Canton	Michael Terrell	FL	p 3
**	Chasm Falls (eff. 9.1.13)	John Werley	ROF	cp 2
	Chateaugay/Brainardsville	Martha Connor	RE	cp 3
		Cora Smith	LM	e 6
#	Clayton/Depauville	Donald W. Briant	FL	p 11
#	CLOG (Clergy and Laity Offer God)	To Be Supplied		
#	Brushton	To Be Supplied		
	St. Regis Falls	Jeff Burghdurf	SY	e 6
	Moira	Constance Deno	SY	e 4
#	Nicholville	To Be Supplied		
	Colton	To Be Supplied		
	Copenhagen United	UCC Supply		
#	DePeyster	Thomas Nichols	PL	cp 4
#		Margaret Hance	SY	e 6
	Dexter/Brownville	Sally Buyea	PE	p 2
#	Galilee	Thomas Nichols	PL	pt 4
#	Gouverneur/North Gouverneur	Beth Benham	FE	p 4
*	Grindstone Island (Summer only)	Jeff McArn	SY	e 1
	Harrisville/Natural Bridge	(75%) Frances Hemstreet	FE	lft 8
	Heuvelton	Jenni Piatt	LM	e 4
**#	Hogansburg (eff. 7.2.13)	Donald C. Alexander	OF	cp 2
		Mark Garrow	SY	e 6
#	Kendrew	Thomas Nichols	PL	cp 4
#		Margaret Hance	SY	e 7
*	Lake & River Parish (United Church of Cape Vincent/ Point Peninsula/ Three Mile Bay)	Nancy Stanley	FE	p 1
*	Lake Ontario Parish	Mark Pierce	RE	cp 1
*	Belleville/Henderson	Rebekah Solar	SY	e 1
	Ellisburg	Mark Strader	SY	e 4
#	Louisville (UCC)	(75%) Helen M. Beck	FE	lft 6
	Lowville	Beth O'Neil	PL	pt 4
#	Madrid (United)	(75%) Helen M. Beck	FE	lft 6
	Malone:Centenary/Constable	William Bond, Jr.	PL	pt 8
	Mannsville/Lorraine	Mary T. Drake	FE	p 12
	Martinsburg	Earl LaLone	PL	pt 2

2014 Upper New York Annual Conference Journal
IV. DAILY PROCEEDINGS

#	Massena: First	Heather Stierheim	PE	p	3
#	Massena: Grace	Heather Stierheim	PE	p	3
	Norfolk/ Brasher Falls	Gregory P. Stierheim	PE	p	3
	Norwood	Supplied by UCC			
#	Ogdensburg	David Piatt	FE	p	5
#*	Orwell	Daniel J. Bradley	PL	pt	1
	Owls Head	Lori Buno-Taylor	PL	pt	5
	Philadelphia/Evans Mills	David Snyder	PL	pt	5
#	Potsdam	James Barnes II	FL	p	8
*	Pulaski	David Hays	FE	p	1
	Raymondville	To Be Supplied			
#	Redwood	Frederica Webb	PL	pt	3
#*	Sandy Creek	Daniel J. Bradley	PL	pt	1
#	Spragueville	Beth Benham	FE	cp	4
*		Richard Pickert	LM	e	1
	Seven Steeples Cooperative Parish	To Be Supplied			
	DeKalb /DeKalb Junction	Martha Helmer	LM	e	3
	Edwards /South Edwards	To Be Supplied			
**	Russell/Hermon/Degrasse (7.2.13)	John Frary	LM	e	2
	Stone Mills	To Be Supplied			
#	Thousand Island Parish	Donald W. Briant	FL	cp	7
	Omar-Fishers Landing	Donna Fitchette	LM	e	3
	Three River Valley Parish	Linda Harris	FE	p	8
	Barnes Corners, Beaver Falls/Carthage, Champion/Great Bend: Woodworth Memorial, Naumberg: Beaver Valley				
**	Waddington (eff. 8.24.13)	David Piatt	FE	p	2
	Watertown:Asbury	Leon Van Wie	FE	p	17
*		Jane Eastham	RL	pt	1
*#	Watertown: Bethany	Jeffrey M. Nowak	FE	p	1
*#	Watertown: First	Jeffrey M. Nowak	FE	p	1
#	Wellesley Island	Frederica Webb	PL	pt	8
#	West Stockholm	James Barnes II	FL	cp	6
		Christian Remick	LM	e	6

ONEONTA DISTRICT
SUPERINTENDENT

		Janice Rowell	FE	p	7
	Afton & Bainbridge	Gary Kubitz	PL	pt	4
	Barnerville	Brenda Tompkins	PL	pt	12
	Central Bridge	Brenda Tompkins	PL	pt	12
	Cobleskill	Pamela Mikel Hayes	FE	p	8
	Cooperstown	William H. Delia	FE	p	2
	Cooperstown Junction & Emmons	Albert C. Bullard	SY	e	9
	Coventry	To be supplied			
*	Davenport	Jan Lacey-Markle	LM	e	1
	Delanson	Dale Schneeberger	PL	pt	2
	Dorloo & Hyndsville	David Houck	SY	e	12
	East Worcester	Nancy Dulkis	PL	pt	9

2014 Upper New York Annual Conference Journal
IV. DAILY PROCEEDINGS

*#	Esperance – Sloanville	Matthew Rowe	PL	pt	1
	Fly Creek & Schuyler Lake	Sharon Ann Rankins-Burd	PL	pt	2
	Franklin & Treadwell	John H. Hill	ROE	pt	6
#	Gallupville	Matthew Rowe	PL	pt	5
**	Grosvenor’s Corners & Middleburgh (eff. 9.1.13)	Maryellen Moore	PL	pt	2
**	Guilford (eff. 1.15.14)	Barbara Ibarra	RO	cp	2
*	Hartwick & Mount Vision	Richard Howard	SY	e	1
	Huntersland	R. Carol Coltrain	PL	pt	34
	McDonough & Oxford	Diane Diluzio	FE	p	2
	Middlefield & Roseboom	Ronald E. Fralick	OF	pt	24
**	Milford & Portlandville (eff. 9.30.13)	Sylvia Barrett	OF	pt	2
	Mineral Springs	To Be supplied			
*	Morris & Edmeston	Rebecca Parry	FL	p	1
#	Mount Upton	Brandilynne Craver	PL	pt	2
	New Berlin	Lyle Linder	RE	pt	4
		Mary Ann Linder	RP	pt	4
	North Afton	To Be Supplied			
	Norwich: Broad Street	Nancy Hale	FE	p	7
	Oneonta: Elm Park	Olu W. Harding	FE	p	8
	Oneonta: First	Teressa McConnell Sivers	FE	p	7
#		Emily Huyge	PE	p	3
#	Otego	Emily Huyge	PE	p	3
*	Plymouth, Preston & N. Norwich	Thanna Howell	PL	pt	1
#	Richmondville	Jeffrey M. Smith	PL	pt	2
*#	Sand Hill	Ronald Wenzinger	RE	pt	1
	Schenevus	Kathy Brumbaugh	OF	pt	1
#	Sharon Springs	Jeffrey Rauhauser	PL	pt	2
	Sherburne: First & Smyrna	George W. Gallandorm	AM	p	11
	Sidney	Thomas Pullyblank	FE	p	2
#	Smithville Center	Brandilynne Craver	PL	pt	5
**#	Unadilla (eff. 2.20.14)	Ronald Wenzinger	RE	pt	2
**#	Unadilla Center (eff. 2.20.14)	Ronald Wenzinger	RE	pt	2
	Union Valley	To Be Supplied			
*	Warnerville	Maxine Christman	LM	e	1
#	Westford	Eilene Susan Wenner	FE	p	3
	Westville	Rose M Bellen	PL	pt	13
	West Davenport	To be supplied			
**	West Exeter (eff. 11.4.13)	Paul Eckert	SY	e	2
#	Worcester	Eilene Susan Wenner	FE	p	6

(Para. 334.4, 344.4) Affiliate Members of Conference (DQ26)

Tiffany Steinwert	AF	New England Conf; Crossroads Dist; Dean Henricks Chapel

(Para. 360) Honorable Location (DQ43)

<u>Name</u>	<u>Status</u>	<u>Charge Conf.</u>	<u>Year</u>
-------------	---------------	---------------------	-------------

2014 Upper New York Annual Conference Journal
IV. DAILY PROCEEDINGS

Edward F. Bachman	E	Washington DC: Foundry CC	1971
Jane Bensley	E	Newark Valley UMC	2013
David W. Blackman	E		1955
Constance p. Bryan	E		1992
Kendall B. Burgess	E		
Garry L. Camolii	E		1977
Joel B. Chermonte	E	North Olmstead (W. Ohio)	1974
Tracy Cook	E	Carthage CC	2004
Richard J. Demers	E		1993
Gordon M. Drake	E		1990
Gail A. Eddy	E	South Lewis Parish CC	1997
Robert M. Eddy	E		1958
Dean S. Fleming	E	Fulton: First CC	1982
Dale T. Fryer	E	Syracuse: University CC	2004
Bruce A. Gray	E		1976
Earl E. Hall	E		1969
Deborah Hamlin	E	Laona CC	2013
Peter Hanson	E		1965
Kenneth B. Holems	E		
Francis Emner Kearns, Jr.	E	Williamsville	1973
Phyllis Leland	E		1985
Scott Manzer	E	Camden CC	2002
James R. McCune	E	New Hartford CC	1999
Sandra McGrady	E		2013
Robert A. Mitchell	E	Grace CC	1999
Robert Peters	E	Watervilet	1983
Dorothy A. Petrie	E	Rush	2000
Richard A. Phillips	E	Springville	2002
Andrew Russ	E		2006
Dale F. Schneeberger	E	Baldwinsville CC	1996
Ronald p. Schompert	E	Knowlesville	2001
David W. Shipp	E		
Robert W. Smith	E		1971
Mary-Beth H. Taylor	E	Canandaigua CC	1996
Hugh Templeton, Jr.	E		1978
Valerie Valentine	E		1988
John J. Waggy Jr.	E		1971
Brian Weeden	E	Fairport	2002
Ira Wheatly	E		
David E. Wood	E	CC:	1977
Vinton Ziegler	E		

(Paragraph 331.8, 346.1) APPOINTMENTS TO OTHER ANNUAL CONFERENCES (O 49)

Kathy Kerr-Carpenter	FE/8	Point Pleasant UMC, Elk Grove, CA, California-Nevada
Byung Woo Cho	FE/7	Lighthouse Korean UMC of Philadelphia, Eastern PA Conference
* Claypool, Inell	FE/1	Interim 25% @ St. Paul UMC, South District, Central Texas Conf.

2014 Upper New York Annual Conference Journal
IV. DAILY PROCEEDINGS

Nadine Graham	FE/7	Houston: Christ UMC, Central South Dist., Texas Conf.
Belynda (Lynn) Reece	FE/5	California-Pacific Conf.: Joshua Tree Community & 29 Palms (75%), Riverside Dist.
Ricketts, Mary	FE/3	Baltimore-Washington Conf. less than full time to: Smithsburg Charge: St. Paul's & Garfield UMC
Cynthia Stackpole	FE/7	Virginia University Campus Ministry, W. Virginia
Richard Stackpole	FE/7	Harner Chapel UMC, W. Virginia Conference, Mon Valley
* Megan Stowe	FE/1	Saint Paul's UMC, St. Albans , VT, Vermont District, New England Conf.

(Para. 352) Sabbatical Leave (Q 51)

Elizabeth A. Quick	FE/1	
--------------------	------	--

(Para. 354.2a) Leave of Absence Personal (Q50.a.1, 2)

Brenda Howe	FE	CC: Saranac UMC	15
William Rowe	FE	CC: Middleburgh UMC	9

(Para. 354.2b) Leave of Absence Family Leave (Q50a.3,4)

Dean A. Christian	FE	CC: Burnt Hills UMC	12
Allyson M. Ellis	FE	CC:	1
Robyn Hays	FE	CC: Moravia UMC	6
Ellen Robinson	FE	CC: Easton/North Cambridge	19
Natalie Scholl	FE	Cc: Trumansburg	5

(Para. 354.2c) Transitional Leave (Q50a.5)

Molly Golando	PD		2
---------------	----	--	---

-358 Medical Leave (Q52)

Name	Status	Charge Conference	Year
James M. Brand	FE	Malone UMC	11/16/2008
Patricia L. Carpenter	FL	Syracuse: University CC	1986
Rene Carrillo	FE		4/1/2007
Charles E. Hayes	FE		5/1/2012
Steven A. Ingerson	FE		4/1/2008
Donald M. Langreck	FE		1986
Jessie M. Marafioti	FE	Dolgeville CC	1996
Maggie McCarey	FE	CC:	2/1/2011
David Meade	FE		2008
Susan Nowicki	FE	West Seneca: New Hope	2002
Barbara Silk	FE		1993
Laurie Smith	FE	Earlville CC	9/28/2008
Lorraine Zimmerman	FE		1/28/2008

APPOINTMENTS TO EXTENSION MINISTRIES (Paragraphs 316.1, 343, 344)

(Para. 344.1a, c) Within the connectional structure of United Methodism (Q77a)

*	Nancy Adams	FE	District Superintendent: Mountain View District	1
---	-------------	----	--	---

2014 Upper New York Annual Conference Journal
IV. DAILY PROCEEDINGS

	Theodore Anderson	FE	District Superintendent, Genesee Valley District	7
	Darryl R. Barrow	FE	District Superintendent: Crossroads District	6
	Aaron M. Bouwens	FE	Director of Vital Congregations	3
	K. Wayne Butler	FE	District Superintendent: Niagara Frontier District	4
	Wendy J. Deichmann	FE	President, United Theological Sem., Dayton, OH Orchard Park CC	6
	William Gottschalk-Fielding	FE	Director of Connectional Ministries: UNY; CC	5
	W. Lea Harding	FE	Director of Pastoral Care, United Methodist Homes – Hilltop Campus (CC: First Endicott)	16
	Robert Hill	FE	Dean of Marsh Chapel, Prof. of Pastoral Theology, University Chaplain: Boston University	9
	Kandice C. Joyce	FE	Senior Assistant Director of Financial Assistance: Drew University, Madison, NJ 07940 CC: Shenendehowa UMC	11
	Raymond Kahng	FE	Harvard Korean Mission: Cambridge, MA	16
	David W. Kofahl	FE	District Superintendent: Binghamton District	2
	Sung Ho Lee	FE	District Superintendent: Mohawk District	8
	David D. Masland	FE	Conference Superintendent of New Faith Communities	2
*	Jeffrey McDowell	FE	District Superintendent: Finger Lakes District	1
	William Mudge	FE	District Superintendent: Adirondack	4
#	Diane E. Prentice	FE	Chaplain Hilltop Campus , United Methodist Homes (60%)	7
	Colleen Preuninger	FE	Ecumenical Chaplain @ Hendricks Chapel, Syracuse University	2
	Sherri Rood	FE	District Superintendent: Cornerstone District	4
	Janice McClary Rowell	FE	District Superintendent: Oneonta District	7
	Carol Sierk	RA	Pastor, Walk to Emmaus and Chrysalis Community	11
	Rebekah Sweet	FE	District Superintendent: Northern Flow District	4
	Richard Weihing	FE	District Superintendent Albany District	3
	Thomas V. Wolfe	FE	President of Illiff School of Theology, Denver, Colorado, Denver Metro district of the Rocky Mountain Conference	2

New Faith Communitites:

2014 Upper New York Annual Conference Journal
IV. DAILY PROCEEDINGS

*	Patricia Cardin	FD	Sarah Jane Johnson UMC; New Faith Community: Urban Edge, Binghamton District	1
#	Sonexay (Sean) Chanthasone	FL	New Faith Community: Southeast Asia NFC Plant, Syracuse (Crossroads Dist.)	3
*#	Richard E. Koch	FE	NFC: Seneca Babcock	1
**	Aaron Limmo (eff 10.1.13)	FL	New Church Start: New World Ministries (Crossroads District)	2
	Dee Anne Lowman	FE	New Church Start: Lark Street Together (50%) (Albany District)	2
*#	Devin Lyles	PE	New Faith Community Development in Rochester area	1
**#	Sandra L. Perl (Eff. 4.1.14)	PL	New Faith Community: "Living Well" in Penn Yan, NY	2

(Para. 344.1b,c) Under Endorsement by the General Board of Higher Education (Q77b)

	Theodore L. Bleck-Doran	FE/9	Chief Chaplain Service, James H. Quillen VA Medical Center, Mountain Home, TN	Canandaigua CC
#	David E. Carnie	FE/21	Pastoral Counselor, Brownell Center for Behavioral Health	
	Lamar W. Claypool	FE/3	Chaplain, Travis County Sheriff Department, Texas	CC: Ava Hilltop
	Michael P. Comer	RE	Police Psychologist Michigan State Police and Psychologist with the Michigan Department of Natural Resources, Lansing	CC: Eaton Rapids: First
	Thomas Davis	FE/4	Chaplain, Kaiser Permanente Home Health and Hospice of San Diego, CA	CC:
	Dana Horrell	FE/2	Executive Director of the Center for the Congregation in Public Life at CRCDS	CC:
	Esther Lee	FE/ 5	Federal Bureau of Prisons Chaplain, Pittsburgh, PA	CC: Hudson Falls
	Keith A. Manry	FE/4	US Air Force Chaplain, Captain, Malmstrom Air Force Base in Great Falls, MT	CC: Akron: First
	Timothy Phelps	FE/9	Hospice Chautauqua County, Chaplain	CC: Edwards Chapel
	L. Paul Pitkin	RE	Family Counseling Ministry of Susquehanna	CC: Lansing
	Andrew Pollock	FE/8	Halifax Health Systems/Hospice, Florida Annual Conf	CC: Holland
	Robert Searle	FE/4	Chaplain at Canandaigua Veterans Administration Hospital	CC: Red Creek
	Carlos R. Smith	RE/19	Chaplain, Newark Wayne Community Hospital, Newark, NY	CC Clifton Springs
	Jennifer Streeter	FE/6	Chaplain Fairport Baptist Home, Fairport NY (50%)	CC:

2014 Upper New York Annual Conference Journal
IV. DAILY PROCEEDINGS

**	Cindy Toenniessen (eff. 2.1.2014)	FE/2	Staff Chaplain at University of Maryland Medical Center, Pastoral Care Services	CC: Henrietta: Faith
----	-----------------------------------	------	---	----------------------

(Para. 344.1d) With Annual Conference Approval (Q77c)

#	Robin Blair	FE	Executive Director for Common Good Radio	CC:
	Steven Clunn	FE/4	Coalition Coordinator for the Methodist Federation for Social Action in Washington, DC	CC: First UMC – Schenectady
	Gail Conners	PL/10	Chaplain, Clifton Springs Hosp, Clifton Springs, NY	CC: Clifton Springs
#	Stephen R. Crowell, Sr.	FE/3	Assistant to the President for Church Relations at United Theological Seminary	Centenary
	Christopher Evans	FE/5	Professor, History of Christianity and Methodist Studies at Boston University School of Theology	CC Ithaca: St. Paul's
*	James Fenimore	FE/1	Church consultant for the Samaritan Counseling Center, Scotia, NY	CC:
	Henry Frueh	FE/4	EcoSabbath Ministries, Queensbury, NY (50%) and Chaplain for the Community Hospice of Schenectady County	
	Brian Gould	FE/3	Chaplain at Community Hospice, Capital Region	CC: Edinburg
	Pamela Harris	FE/12	Run River Enterprises, Tully, NY	CC: Syracuse: James
	Keith R. Haverkamp	FE/16	Norris Religious Fellowship, Norris, TN Cazenovia	Nelson CC
#	Douglas Hess	FE/6	Chaplain, St. John's Nursing Home, Rochester, NY	CC: Churchville
	Kent Higgins	FE/21	Chaplain: United Christian Foundation, Amherst, MA	CC: Berlin UMC
	Margaret (Peg) Hutchins	AM/6	Director of Healing and Spiritual formation in the Office of Community Formation. Asbury Theological Seminary	CC: Cicero
	Augustus E. Jordan	FE/19	Executive Director, Health and Counseling Services, Middlebury College	Centenary CC
	Laurel M. Jordan	FE/19	Chaplain, Scott Center for Spiritual Religious Life Middlebury College, Middlebury, VT	Oneida: First
	Douglass R. McGaughey	FE/26	Professor of Religious Studies: Willamette University, Salem, OR 97301	CC: Berlin/Grafton
	Stuart J. Mitchell III	FE/34	President/CEO of PathStone Corporation, Rochester, NY	CC Middlesex
	Robin Olson	FE/4	(50%) Spiritual Life Coordinator at Boston University, Boston, MA	CC: Rochester: Asbury First
	Jon C. Stenberg	FE/8	Chaplain, Mary J Drexel Home, Philadelphia, PA	Earlville CC

2014 Upper New York Annual Conference Journal
IV. DAILY PROCEEDINGS

#	John R. Tyson	FE/4	Full Professor of Church History/ Director of UMC Studies at CRCDS	CC: Arcade
	Meredith Vanderminde	FE/ 8	Executive Director: The Entheos Center for Spirituality and Creativity	CC: Saratoga Springs
	Cheryl Zandt Venzor	FE/ 15	Chaplain and Assistant to the Director of Pastoral Care, INOVA Alexandria Hospital	CC: North Fenton
	Jane Wagner	FE/8	Carthage United Community Church, UCC	
	Duane F. Watson	FE/26	Professor of New Testament Studies, Department of Theology, Malone University, Canton OH	Evans Mills/ Philadelphia CC
*	Laurel P. Westover (formerly Phillips)	FE/1	Resident Chaplain in the CPE program at Albany Medical Center Hospital	CC:
*	Marilyn N. Wolfe	FE/1	Centus, Samaritan Institute; Clinical therapist and educator	CC: Solvay
	Carl Phillip Young	FE /13	Professor of Art, Hartwick College	CC: Oneonta: First

(Para. 331.1) Deacons serving beyond the local church (Q78)

*#	Bowen, Denise	FD	Folts Center	CC: Boonville, Mohawk
	Insook Do	FD	Chaplain/Counselor at Capital City Rescue Mission/New Faith Family Center for Homeless Women, Albany, NY	Albany
#	Jeffrey Hodge	FD	J. Hodge Consulting, Sr. Consultant	CC: Baldwinsville
	Mahn-Hee Kang	FD	Korean Baptist Theological Seminary	
	Bruce Maxwell	FD	Truck Stop Ministry, PA State Council of Churches, Harrisburg, PA	Oswego First CC
	Susan Russell	FD	Asbury Camp & Retreat Center Guest Services Coordinator	CC: Attica Trinity
**	William Verity (Aug. 15, 2013)	FD	Dewitt Community Church, Organist/Accompanist	CC:
	Vivian R. Waltz	FD	Director: SSJ Sister Karen Klimczak Center for Non-	CC: Hamburg

(Para. 416.6) Appointments to Attend School (Q79)

	David B. Herrmann	2007	George Fox Evangelical Seminary, Tigard, OR
	Amy Beth W. Jones (FD)	2009	Drew

(1314.3) Deaconess & Home Missionary

	Denise Walling		Educator for Mission Outreach and Evangelism, & Night Chaplain Ellis Hospital Albany District
--	----------------	--	--

Appointments Pending:

CERTIFICATE OF CONFERENCE PROCEEDINGS

This certifies that the following pages contain a correct copy of the Proceedings, Reports and Statistics of the Fifth Regular Session of The Upper New York Annual Conference of The United Methodist Church held on May 29 - May 31, 2014 in Syracuse, NY.
The Printed Yearbook is the official Journal.



Rev. Mark J. Webb
Presiding Bishop



Rev. Jeffrey J. Hodge
Conference Secretary



Certificate of Ordination
and Commissioning

This is to certify that on
Saturday, May 31, 2014
at Syracuse, New York,
pursuant to the order of the
Upper New York Conference of
The United Methodist Church,
I ordained and commissioned as:

Elders

Robin Ila Blair, Peggi Jo Eller, Matthew W. Farrell, Youngjae Jee,
Patricia M. Molik, Nicholas John Perry, Carolyn S. Stow

Deacons

Patricia Anne Cardin

Provisional Elders

Matthew French, Susan Kay Hadley, Rachel Ann Morse, Andrew Peter Sperry

Mark J. Webb
Bishop of The United Methodist Church

Done at Syracuse, New York
May 31, 2014

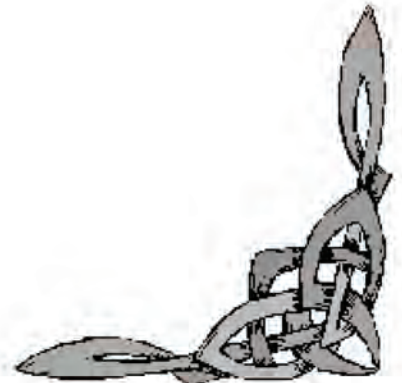
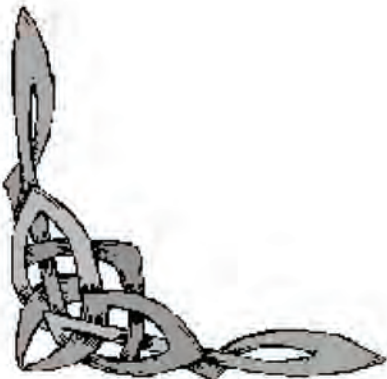



Commissioned as Provisional Elders

Upper New York Resident Bishop Mark J. Webb, center with Crozier, poses with the 2014 Class of Provisional Elders. They are, from left, Andrew Sperry, Rachel Morse, Bishop Webb, Sue Hadley and Matthew French.



Ordained as Elders in Full Connection

Upper New York Resident Bishop Mark J. Webb, center with Crozier, poses with the 2014 Class of Full Elders. They are, from left, Carolyn Stow, Nicholas Perry, Youngjae Jee, Patricia Cardin, Bishop Webb, Matthew Farrell, Patti Molik, Robin Blair and Peggi Eller.

1 **Proposed Rules**

2 **The Upper New York Annual Conference of The United Methodist Church for 2014**

3 The Proposed Rules contained herein consist of the totality of Rules previously adopted by the Annual
4 Conference, as amended in accordance with the proposals of the Committee on Rules and the Commission on
5 Sessions to the Annual Conference meeting in Plenary Session in 2012

6
7 February 7, 2012

8 Changes and Updates to Conference Rules Proposed by Rules Committee, Jan. 27, 2012

9 Approved by Commission on Sessions, February 7, 2012

10 Approved by the Annual Conference, May 31, 2012

11 Subsequently for modified to conform with *The Book of Discipline 2012*

12 January 24, 2013

13
14 **The Upper New York Annual Conference of The United Methodist Church**

15
16 **Organizational Rules**

17 The organizational plan of The Upper New York Annual Conference of The United Methodist Church (as defined
18 in the *Plan of Union of The Upper New York Annual Conference of The United Methodist Church*, approved on June
19 19, 2010, hereinafter referred to as The Plan of Union, with statements of Vision and Purpose contained therein)
20 will be as determined by the Annual Conference itself, in such a manner as (1) to be responsive to the Vision and
21 Purpose of the Annual Conference, (2) to be responsive to the Mission of The United Methodist Church, as most
22 recently adopted by The General Conference of The United Methodist Church, 2012, (3) to be compatible with *The*
23 *Book of Discipline of The United Methodist Church 2012*, hereinafter referred to as *The Discipline* or *The Book of*
24 *Discipline*, and (4) to be reflective of the Rules contained herein. Paragraph references contained herein are to *The*
25 *Book of Discipline* unless indicated otherwise.

26 The primary loci for ministry and mission in The United Methodist Church are the local churches and the
27 communities in which they are located. The annual conference has responsibilities for sharing and assisting the
28 ministry and mission of its local churches by equipping for ministry and by providing linkages for the sharing of
29 ministry through such means as motivation, encouragement, facilitation, coordination, education, training,
30 evaluation, and other forms of support. The annual conference also provides the challenge to global ministry (that
31 is, connectional, ecumenical, and secular ministry beyond the local church and its community), and the link
32 between local ministry and global ministry. In order to fulfill its role with respect to its local churches, The United
33 Methodist Church, and the church universal, the annual conference will elect or otherwise select persons to serve
34 as individuals or as members of specific groups, with understood duties, responsibilities, and accountabilities to
35 the local churches and to the annual conference at large.

36
37 **Elected Members and *Ex Officio* Members of Conference Agencies**

38 In what follows, there will be distinctions between those who are directly elected by the annual conference
39 itself, or by a group within the annual conference to serve as an individual, or as a member of a group (with
40 privileges of both voice and vote) as against those who serve (*ex officio*) by virtue of holding some other office or
41 position and serving with privileges of voice and vote, or with privilege of voice only.

42 Persons who serve on General Church Agencies or Jurisdictional Agencies shall serve on the corresponding
43 agencies of the annual conference, *ex-officio*, with vote.

44
45 **Terms of Office and Term Limits of Elected Members of Conference Agencies**

46 For persons who are elected to serve as members of groups in "membership classes", the term of office is from
47 the moment of adjournment of the Conference Session at which the election took place or the selection was
48 announced, until the moment of adjournment of the regular Conference Session held in the year of the "class."
49 Persons will normally be elected to classes for full-length terms, exceptions occurring only to fill vacancies and
50 during the period of startup for the group concerned. Unless stated otherwise for specific groups, full-length terms
51 shall be for four years, and the maximum term for persons serving in classes shall be two consecutive full-length
52 terms. Partial length terms of less than three years shall not be counted in this regard for elections occurring

1 before 2012. Service “on a quadrennial basis” indicates full-length terms beginning and ending in years when the
2 General Conference meets. Successive tenures on the same group must be separated by an absence of at least one
3 year.
4

5 **Lay Members of Conference Agencies**

6 Unless stated otherwise, lay persons elected to serve on groups or individuals within The Upper New York
7 Annual Conference shall be professing members of The United Methodist Church, except for youth members.
8

9 **The Nomination Process and Diversity Recommendations**

10 Unless stated otherwise for specific groups, nominations shall be by the Committee on Nominations and
11 Leadership Development, or from the floor of the Annual Conference; elections will be by the Annual Conference
12 itself meeting in plenary session. Membership of organizations within the annual conference shall, to as great an
13 extent as possible, conform and adhere to the recommendations contained in ¶1610.5 of *The Book of Discipline*. It is
14 further recommended that, as much as possible, there be balance of membership from among the respective
15 districts of the annual conference, a balance of representation from urban, suburban, and rural local churches, and
16 representation from small-member and ethnic-minority local churches.
17

18 **Leadership of Conference Agencies**

19 Unless stated otherwise for specific groups, groups elected by the Annual Conference will be expected to
20 organize themselves at their first meetings of the year. This Organizational Meeting will include the election of a
21 chairperson (unless one is designated through the nominations process), a vice chairperson, and a (recording)
22 secretary from among the elected members. Once elected, these officers will continue in place until new officers
23 are elected. In the event that the slate of nominees (including continuing members) for a specific group includes
24 neither a continuing chairperson nor a continuing vice-chairperson for that group, the Committee on Nominations
25 and Leadership Development shall designate an initial convener from among the nominees for the group. This
26 person will convene the organizational meeting and preside until a chairperson is duly elected.
27

28 **Scheduling of Conference Agency Meetings**

29 A schedule of meetings for each group will be proposed and approved by majority vote at the Organizational
30 Meeting of each group, or electronically as soon thereafter as possible. The nature and complexity of the work to
31 be completed shall drive the scheduling and frequency of meetings. Meetings of groups consisting of at least fifty
32 percent lay persons shall be scheduled on evenings and weekends whenever possible so that the working
33 schedules of persons employed outside of the Church and school schedules of students may be accommodated.
34 Additionally, and for the purpose of minimizing travel costs and time, meetings will be held using conference
35 telephone calling or other appropriate technologies whenever possible, provided that the specialized needs of
36 persons with handicapping conditions are accommodated. The quorum for the conduct of business at scheduled
37 meetings shall be those present and voting. Persons unable to attend meetings (due to personal illness, family
38 emergency, work or school schedule conflicts, work emergency, adverse weather, or other uncontrollable
39 circumstances acceptable to the Chairperson) shall be expected, whenever possible, to request an excused
40 absence before the convening of the meeting concerned. Elected members of groups who have two consecutive
41 unexcused absences from regularly scheduled meetings will be assumed as having resigned from the group, and
42 the Chairperson of the group will request the nomination and election of a replacement through the Chairperson
43 of the Committee on Nominations and Leadership Development. Nothing contained herein shall limit the ability of
44 the Chairperson to call special meetings as may be necessary, but a majority of the elected voting membership
45 must be present in order to conduct business at such called meetings.
46

47 **Conference Agencies**

48 **Board of Trustees (¶12512)**

49 The Board of Trustees of The Upper New York Annual Conference of The United Methodist Church shall
50 be elected and serve in accordance with the provisions of the *Plan of Union of The Upper New York*
51 *Annual Conference*, *The Book of Discipline of The United Methodist Church*, and the Religious Corporations
52 Law of the State of New York. The classes of 2011, 2012, 2013, and 2014, each consisting of three
53 persons, were elected in 2010 at the Uniting Session of The Upper New York Annual Conference. The

1 Board of Trustees shall consist of twelve persons, with three persons elected to each of four classes. The
2 normal, full length term of office (which applies to the Class of 2014 and later classes) shall be for four
3 years. In addition to the elected membership, the Treasurer/Director of Administrative Services, a District
4 Superintendent, and the Director of Connectional Ministries shall serve *ex-officio* without vote.
5

6 **Committee on Nominations and Leadership Development (¶610):**

7 The Committee on Nominations and Leadership Development shall be elected and serve in accordance
8 with the provisions of *The Book of Discipline of The United Methodist Church* and the Rules of the Upper
9 New York Annual Conference. The “complete report of nominations” submitted by this Committee to the
10 Annual Conference shall include not only the nominations for chairs and/or members of groups initiated
11 by this Committee, but also the nominations made by other groups or individuals in accordance with *The*
12 *Book of Discipline of The United Methodist Church* and these Rules. The Committee shall solicit
13 suggestions from committees on nominations and leadership development of local churches, and from
14 local church lay leaders. The elected membership of this Committee shall consist of nine persons (ideally
15 three clergy-persons, three laymen, and three laywomen) elected to quadrennial classes of 2016, 2020,
16 etc. on a staggered basis. The normal, full length term of office shall be for four years, with the
17 membership of the existing classes of 2013 and 2014 having their terms adjusted to 2016 or 2020. The
18 District Lay Leaders, or designee, shall serve *ex-officio*, with vote if that person is the only person present
19 from the district, concerned, or without vote otherwise. The Conference Lay Leader (or one of the
20 Associate Conference Lay Leaders), and the Chairperson of the Rules Committee shall serve *ex-officio* with
21 vote. The Director of Connectional Ministries shall serve *ex-officio* without vote.
22

23 **Council on Finance and Administration (¶¶611-618):**

24 The Conference Council on Finance and Administration (CF&A) shall be elected and serve in accordance
25 with the provisions of the *Plan of Union of The Upper New York Annual Conference* and *The Book of*
26 *Discipline of The United Methodist Church*. In accordance with *The Discipline*, the Council on Finance and
27 Administration consists of between five and twenty-one persons, a majority of whom must be laypersons.
28 The membership shall include representation from churches of less than two hundred members. The
29 normal, full length term of office shall be for four years, which (in accordance with *The Discipline*) begins
30 and ends in the years of The General Conference At the 2010, the Uniting Session of the Upper New York
31 Annual Conference elected nine persons (five lay persons and four clergy) to a Class of 2014 accordance
32 with the *Plan of Union* of The Upper New York Annual Conference. In order to be fully compliant with *The*
33 *Discipline*, this class is, in reality, the Class of 2016. In 2012, the members of the Class of 2014 will be given
34 the option of having their terms of office extended to 2016, or resigning so that the Class of 2016 may be
35 properly constituted. Persons newly elected in 2011 (to fill vacancies) and 2012 will be elected to full term
36 membership in the Class of 2016. In addition to the elected membership, the Treasurer/Director of
37 Administrative Services, the Bishop, a Cabinet Representative, and the Director of Connectional Ministries
38 shall serve *ex-officio* without vote. Persons with responsibilities in agencies or institutions that are
39 supported by Conference funds may not be voting members of this Council. The leader of this Council is
40 the President. This Council shall fill its own vacancies between sessions of the annual conference.

1 **Conference Board of Ordained Ministry (¶635)**

2 The Conference Board of Ordained Ministry shall be nominated by the Bishop and elected by the Annual
3 Conference to serve in accordance with the provisions of the *Plan of Union of The Upper New York Annual*
4 *Conference* and *The Book of Discipline of The United Methodist Church*. The membership shall include: (1)
5 at least six ordained elders and deacons in full connection; (2) at least two associate members or full-time
6 local pastors who have completed the Course of Study; and (3) sufficient lay persons to constitute at least
7 twenty percent of the total membership of the Board. The maximum size of the Board shall be forty-eight
8 persons. The normal, full length term of office shall be for four years, which (in accordance with *The*
9 *Discipline*) begins and ends in the years of The General Conference. One-third of the membership of this
10 Board shall be retired from the Board in each year in which the General Conference meets.

11
12 **Conference Committee on Administrative Review (¶636)**

13 The Conference Committee on Administrative Review shall be nominated by the Bishop, elected
14 quadrennially by the clergy members in full connection at the Clergy Session of Annual Conference, and
15 serve in accordance with the provisions of the *Plan of Union of The Upper New York Annual Conference*
16 and *The Book of Discipline of The United Methodist Church*. It will consist of three clergy in full connection
17 and two alternates, none of whom shall be members, or immediate family members, of either the Cabinet
18 or the Board of Ordained Ministry. A full Committee was elected to the Class of 2012 at the Uniting
19 Session of The Upper New York Annual Conference of The United Methodist Church.

20
21 **Conference Committee on Investigation (¶2703)**

22 The Conference Committee on Investigation shall be nominated by the Bishop, elected quadrennially by
23 the Annual Conference, and serve in accordance with the provisions of the *Plan of Union of The Upper*
24 *New York Annual Conference* and *The Book of Discipline of The United Methodist Church*. A full Committee
25 was elected to the Class of 2012 at the Uniting Session of The Upper New York Annual Conference of The
26 United Methodist Church.

27
28 **Conference Board of Pensions and Health Benefits (¶639)**

29 The Conference Board of Pensions and Health Benefits shall be elected and serve in accordance with the
30 provisions of the *Plan of Union of The Upper New York Annual Conference* and *The Book of Discipline of*
31 *The United Methodist Church*. The Board shall consist of at least twelve persons including at least four
32 clergy members, four laywomen, and four lay men, none of whom are indebted “to pension and benefit
33 funds, plans, and programs” of The United Methodist Church. The Classes of 2011, 2012, 2016, and 2018
34 were elected at the Uniting Session of The Upper New York Annual Conference. The normal, full length
35 term of office shall be for eight years, with persons being elected to classes of 2020, 2024, etc., with the
36 membership of the existing classes of 2014 and 2018 having their terms adjusted to 2016 or 2020,
37 respectively. The maximum term of service shall be one full term. This Council shall fill its own vacancies
38 between sessions of the annual conference. In addition to the elected members, a Cabinet
39 Representative, the Treasurer/Director of Administrative Services, the Pensions and health Benefits
40 Officer, and a Representative of the General Board of Pensions and Health Benefits shall serve *ex-officio*
41 without vote.

42
43 **Conference Committee on Camping and Retreat Ministries**

44 The Conference Committee on Camping and Retreat Ministries shall be elected and serve in accordance
45 with the provisions of the *Plan of Union of The Upper New York Annual Conference*. The classes of 2011,
46 2012, and 2013 were elected at the Uniting Session of The Upper New York Annual Conference in 2010.
47 The normal, full length term of office (which applies to the Class of 2013 and classes elected to later
48 years) shall be for three years. The Treasurer/Director of Administrative Services, the Director of
49 Connectional Ministries, and the Director of Camping shall serve *ex-officio* without vote.

50
51 **Conference Committee on Episcopacy (¶637)**

52 The Conference Committee on Episcopacy shall be elected by the Annual Conference or appointed by the
53 Bishop quadrennially to serve in accordance with the provisions of the *Plan of Union of The Upper New*

1 *York Annual Conference and The Book of Discipline of The United Methodist Church.* This Committee shall
2 consist of between seven and seventeen members, at least twenty percent of whom shall be appointed
3 by the Bishop, and not more than eighty percent of whom shall be elected by the Annual Conference. The
4 normal full length membership term shall be four years. The Classes of 2011, 2012, and 2013 were elected
5 and/or appointed at the Uniting Session of The Upper New York Annual Conference of The United
6 Methodist Church. In 2012, members of the Classes of 2013 and 2014 shall be invited to join the Class of
7 2016, and additional persons shall be elected to full terms in the Class of 2016 or the Class of 2020.
8 Classes will be elected quadrennially starting in 2012. *Ex-officio* members with vote include the members
9 of the Northeastern Jurisdictional Committee on Episcopacy

10
11 **District Committees on District Superintendency (§1669)**

12 In each district, there shall be a District Committee on the District Superintendency to serve in accordance
13 with the provisions of the *Plan of Union of The Upper New York Annual Conference and The Book of*
14 *Discipline of The United Methodist Church.* These Committees shall consist of eleven members, including
15 the District Lay Leader, two persons appointed by the District Superintendant, and eight persons elected
16 by the District Conference. The total membership of these Committees shall consist of at least three
17 clergy and at least seven laypersons (including at least three each of lay men and laywomen). The normal
18 full length membership term for the persons elected or appointed to these Committees shall be four
19 years. In addition to the District Lay Leaders, Committees of varying sizes were elected by the Annual
20 Conference and/or appointed in 2011; these Committee members shall divide themselves into classes as
21 follows: no more than three in the Class of 2015, no more than three in the Class of 2014, no more than
22 two in the Class of 2013, and the remainder in the Class of 2012. Persons to fill the Class of 2016 and later
23 classes, and vacancies in earlier classes, will be determined by the respective District Conferences or
24 District Superintendents, as appropriate.

25
26 **Conference Committee on Episcopal Residency (§1638.2)**

27 The Conference Committee on Episcopal Residency shall serve in accordance with the provisions of the
28 *Plan of Union of The Upper New York Annual Conference and The Book of Discipline of The United*
29 *Methodist Church.* All members of this Committee serve *ex-officio* by virtue of their other responsibilities.
30 Those serving with vote include the Chairperson (or designee) of the Committee on Episcopacy, the
31 President (or designee) of the Conference Council on Finance and Administration, and the President (or
32 designee) of the Conference Board of Trustees. In addition, the Treasurer/Director of Administrative
33 Services, and Consultants with specific expertise will serve without vote. The Chairperson (or designee) of
34 the Committee on Episcopacy shall chair this Committee.

35
36 **Conference Lay Leader and Associate Conference Lay Leaders (§1607)**

37 The Conference Lay Leader, and a sufficient number of Associate Conference Lay Leaders to meet the
38 needs of the Annual Conference, shall be elected on a quadrennial basis and shall serve in accordance
39 with the provisions of *The Book of Discipline of The United Methodist Church.* The normal full length term
40 of office shall be four years, with elections taking place at Sessions of the Annual Conference immediately
41 following the Sessions of the General Conference of The United Methodist Church or the occurrence of a
42 vacancy. In order to comply with the minimum term of office as stated in *The Book of Discipline,*
43 incumbents who have served for less than a quadrennium at the time of a General Conference shall be
44 given the option of having their terms of office automatically extended through the next quadrennium, or
45 resigning. Nominations for these offices shall be by the lay membership of the Committee on Nominations
46 and Leadership Development in consultation with the incumbents of these offices.

47
48 **Conference Director of Lay Servant Ministries (§1631.6)**

49 In accordance with *The Book of Discipline,* the Conference Lay Leader, in consultation with the Associate
50 Conference Lay Leaders, the District Lay Leaders, and the incumbent, shall nominate a Conference
51 Director of Lay Servant Ministries, to serve on a quadrennial basis.

District Lay Leaders (¶660)

In accordance with *The Book of Discipline*, the leadership of each district shall provide a District Lay Leader to serve the laity of the district and to be a liaison with the Conference Lay Leader on a quadrennial basis.

District Directors of Lay Servant Ministries (¶668.2)

In accordance with *The Book of Discipline*, the District Lay Leader, in consultation with the Conference Director of Lay Servant Ministries, the District Superintendent, and the incumbent, shall provide a District Director of Lay Servant Ministries, to serve on a quadrennial basis.

Conference Leadership Team (¶610)

The Conference Leadership Team shall be elected and serve in accordance with the provisions of the *Plan of Union* of The Upper New York Annual Conference and *The Book of Discipline of The United Methodist Church*. This team will serve as the Executive Body of the Annual Conference between Conference sessions. Its membership includes the Director of Connectional Ministries (who serves as Convener), seven to nine members nominated by the Bishop with voice and vote, to serve on a quadrennial basis, and the Bishop with voice and without vote. This membership shall include at least one person from the Conference Commission on Religion and Race.

Conference Commission on Communications (¶646)

The Conference Commission on Communications shall be elected and serve in accordance with the provisions of the *Plan of Union of The Upper New York Annual Conference* and *The Book of Discipline of The United Methodist Church*. The term of office shall be for three years. A full Committee of nine persons was elected for an unspecified term at the Uniting Session of The Upper New York Annual Conference of The United Methodist Church. The members of this Commission shall, by their own process, divide into Classes of 2013 and 2016, as evenly as possible. There shall be no term limit to service on this Commission. In addition to those elected the Director of Communications and the Director of Connectional Ministries serve *ex-officio* without vote.

Conference Commission on Sessions (¶605)

The Conference Committee on Sessions shall be served in accordance with the provisions of the *Plan of Union* of The Upper New York Annual Conference and *The Book of Discipline of The United Methodist Church*. All members of this Committee serve *ex-officio* with vote by virtue of their offices and other responsibilities, and serve during their tenure of these offices. Those serving include: the Bishop, the Executive Assistant to the Bishop, the Director of Connectional Ministries, the Treasurer/Director of Administrative Services, the Pensions and Health Benefits Officer, the Director of Communications, the Conference Lay Leader, the Conference Secretary, the Chair of the Board of Ordained Ministry, the Coordinator of the Ordination Service, the Members of the Worship Team, the Dean of the Cabinet, the Host District Superintendent, the Host District Lay Leader, the Chair of the Committee on Rules, the Chair of the Committee on Resolutions and Petitions, the Conference President of United Methodist Women, the Conference President of United Methodist Men, and the President of the Conference Council on Youth Ministries. The Bishop may chair this Commission, or, alternatively, the Bishop may designate a person of his or her choosing to chair this Commission. The Commission will be reformulated in 2012 and quadrennially thereafter.

Conference Commission on Archives and History (¶641)

The Conference Commission on Archives and History shall be elected and serve in accordance with the provisions of the *Plan of Union* of The Upper New York Annual Conference and *The Book of Discipline of The United Methodist Church*. A total of nineteen persons were elected at the Adjourned Session of The Upper New York Annual Conference in 2010. The normal term of office shall be for four years. The qualification for service on this agency is a passion for its ministry. New members may be nominated by the Committee on Nominations and Leadership Development and elected by any Session of the Annual Conference. Former members may continue to serve indefinitely as members *emeriti* with voice and without vote.

1 **Conference Committee on Rules**

2 The Conference Committee on Rules, a Committee of the Conference Commission on Sessions, shall be
3 elected and serve in accordance with the provisions of the *Plan of Union* of The Upper New York Annual
4 Conference. It is charged with formulating and recommending rules of governance for the Annual
5 Conference. Its recommendations require a two-thirds majority vote for approval by the Annual
6 Conference. The Chairperson shall be nominated by the Bishop, with other officers elected by the
7 Committee as needed, and with up to five at-large members nominated by the Committee on
8 Nominations and Leadership Development. The Committee elected at the Adjourned Session of The
9 Upper New York Annual Conference in 2010 will serve through 2012, with elections to occur in 2012 and
10 quadrennially thereafter. The normal full term for membership is four years. In addition to those elected,
11 the Director of Connectional Ministries (with staffing responsibilities), the Conference Lay Leader, and the
12 Conference Secretary will serve *ex-officio* with vote.

13
14 **Conference Committee on Resolutions and Petitions**

15 The Conference Committee on Resolutions and Petitions, a Committee of the Conference Commission on
16 Sessions, shall be elected and serve in accordance with the provisions of the *Plan of Union* of The Upper
17 New York Annual Conference. It is charged with providing a framework for the receiving, numbering,
18 circulating, and orderly presenting of resolutions and petitions, and screening and editing proposals not
19 appearing in the pre-conference materials that have been received at least thirty days before the
20 convening of the Annual Conference Session. The Chairperson shall be nominated by the Bishop, with
21 other officers elected by the Committee as needed, and with up to five at-large members nominated by
22 the Committee on Nominations and Leadership Development. The Committee elected at the Adjourned
23 Session of The Upper New York Annual Conference in 2010 will serve through 2012, with elections to
24 occur in 2012 and quadrennially thereafter. The normal full term for membership is four years. In addition
25 to those elected, the Director of Connectional Ministries (with staffing responsibilities), the Conference
26 Lay Leader (or an Associate Conference Lay Leader), the Conference Secretary, and a Cabinet
27 Representative will serve *ex-officio* with vote.

28
29 **Conference Commission on Equitable Compensation (§1625)**

30 The Conference Commission on Equitable Compensation shall be elected and serve in accordance with
31 the provisions of the *Plan of Union* of The Upper New York Annual Conference and *The Book of Discipline*
32 of *The United Methodist Church*. This Commission will consist of six elected laypersons and six elected
33 clergy, including at least one layperson and one clergyperson from churches of fewer than two hundred
34 members. In addition to the elected members, this Commission shall include, *ex officio* with voice only,
35 one District Superintendent appointed by the Bishop, the Conference Treasurer, and the Conference
36 Benefits Officer. The elected membership of this Committee shall consist of twelve persons (six clergy-
37 persons and six laypersons) elected to quadrennial classes of 2016, 2020, etc. on a staggered basis. The
38 normal, full length term of office shall be for four years, with the membership of the existing classes of
39 2013 and 2014 having their terms adjusted to 2016 or 2020.

40
41 **Silver Lake Institute Trustees**

42 Trustees will be elected by the annual conference in accordance with the Bylaws of the Silver Lake
43 Institute.

44
45 **Connectional Table (§1610)**

46 The Connectional Table is established in accordance with the provisions of the *Plan of Union* of The Upper
47 New York Annual Conference and *The Book of Discipline of The United Methodist Church*, to perform the
48 duties defined therein. Its membership shall include: (1) the Conference Lay Leader, serving as convener,
49 (2) the chairpersons of mission and ministry areas of the Annual Conference as identified elsewhere
50 within these Rules or the organizational structure of the Annual Conference, (3) the chairpersons or
51 representatives of support and administrative ministry teams as identified elsewhere within these Rules
52 or the organizational structure of the Annual Conference, (4) the Management Team of the Upper New

1 York Annual Conference, (5) the members of Conference Leadership Team, (6) the members of the
2 Appointive Cabinet, (7) the District Lay Leaders, and (8) necessary members of the support staff.

3
4 **Executive Staff Team**

5 The Executive Staff Team, successor to the Management Team, is established in accordance with the
6 provisions of the *Plan of Union* of The Upper New York Annual Conference, to perform the duties defined
7 therein. It will implement the articulated outcomes of the Conference Leadership Team and the
8 Connectional Table, and coordinate the day-to-day management of resources needed to enable
9 achievement of desired outcomes. Its membership shall include (1) the Bishop serving as convener, (2) a
10 District Superintendent, (3) the Treasurer / Director of Administrative Services, (4) the Director of
11 Connectional Ministries, (5) the Benefits Officer, (6) the Executive Assistant to the Bishop, and (7) the
12 Director of Communications. In addition, the following positions will be filled by, answer to, and relate to
13 the Executive Staff Team: (1) the Conference Statistician, and (2) the Conference Secretary..

14
15 **Ministry Oversight Teams**

16 Three Ministry Oversight Teams (MOTs) will have responsibilities for oversight in the following respective
17 areas of ministry: (1) Empowering and Increasing Vital Congregations, (2) Spiritual Formation and
18 Leadership Development, and (3) Reaching Our Neighbors. Each of these teams will consist of six
19 members as follows: (1) one Associate Conference Lay Leader selected by the Conference Lay Leader and
20 associates, (2) two members of the Conference Leadership Team as selected by the Conference
21 Leadership Team, to serve as co-convener, and (3) three at-large members elected by the Annual
22 Conference upon nomination by the Committee on Nominations and Leadership Development. These
23 teams will be amenable to the Conference Leadership Team, and, through the Conference Leadership
24 Team will relate to the Connectional Table. The role of the MOTs will be to direct and resource conference
25 ministries: (1) they will receive and (as appropriate) approve proposals for ministry; (2) they will create,
26 empower, terminate (as appropriate), and evaluate (for effectiveness) the Conference Ministry Action
27 Teams (MATs) necessary to implement the approved ministries and to accomplish their goals and
28 objectives; and (3) they will allocate human and financial resources to approved ministries in accordance
29 with priorities established by the Conference Leadership Team and funds available through the
30 Conference Executive Staff Team and the Conference Council on Finance and Administration.

31
32 **Ministry Action Team for Higher Education (related to ¶634)**

33 The intent of this group is to provide, within the bounds of the Upper New York Annual Conference, for
34 certain of the functions described and suggested in *The Book of Discipline*, ¶634, specifically those
35 functions related to (1) the awarding and administrating of scholarships and grants for college students
36 not being overseen by the Board of Ordained Ministry, (2) the encouragement and support of Christian
37 campus ministries and fellowships, both denominational and ecumenical, at institutions of higher
38 education, and (3) the exploration and visioning for the future of ways and means through which the
39 Upper New York Annual Conference may be in ministry with students, faculty, and staff at institutions of
40 higher education. This Team shall be related to the Ministry Oversight Team on Spiritual Formation and
41 Leadership Development. It shall consist of six persons and shall serve on a quadrennial basis. The initial
42 team shall be nominated by the Committee on Nominations and Leadership Development to the Class of
43 2016, shall be appointed on an interim basis through the Conference Session of 2012, and shall be elected
44 to its full term by the Annual Conference in 2012. Full classes of 2016, 2020, etc. shall be nominated and
45 elected thereafter, at annual conference sessions immediately following the General Conference or as
46 needed to fill vacancies, in such a manner as to maintain continuity and satisfy term limits. *Ex-officio*
47 members with vote shall include elected members of the General Board of Higher Education and Ministry.
48 *Ex-officio* members without vote shall include representatives from the various supported campus
49 ministries. The Director of Connectional Ministries shall serve *ex-officio* without vote, and shall provide
50 staff support.

1 **Ministry Action Team for Global Ministries (related to ¶633)**

2 The intent of this group is to provide for certain of the functions described and suggested in *The Book of*
3 *Discipline*, ¶633, specifically those functions related to (1) the maintenance of connectional relationships
4 between the Upper New York Annual Conference and the General Board of Global Ministries, and (2) the
5 exploration, development, and support of new partnerships between the Upper New York Annual
6 Conference, its Districts, and/or its local churches with mission projects beyond the bounds of the Upper
7 New York Annual Conference This Team shall be related to the Ministry Oversight Team on Reaching Our
8 Neighbors. It shall consist of six persons and shall serve on a quadrennial basis. The initial team shall be
9 nominated by the Committee on Nominations and Leadership Development to the Class of 2016, shall be
10 appointed on an interim basis through the Conference Session of 2012, and shall be elected to its full
11 term by the Annual Conference in 2012. Full classes of 2016, 2020, etc. shall be nominated and elected
12 thereafter, at annual conference sessions immediately following the General Conference or as needed to
13 fill vacancies, in such a manner as to maintain continuity and satisfy term limits. *Ex-officio* members with
14 vote shall include the Mission Coordinator of Education and Interpretation of the Conference UMW, the
15 Conference Secretary of Global Ministries, and elected members of the General Board of Global
16 Ministries. The Director of Connectional Ministries shall serve *ex-officio* without vote, and shall provide
17 staff support.
18

19 **Ministry Action Team for Social Holiness (related to ¶629)**

20 The intent of this group is to provide, within the bounds of the Upper New York Annual Conference, for
21 certain of the functions described and suggested in *The Book of Discipline*, ¶629, specifically those
22 functions related to ministries of justice, advocacy, mercy, love, and ministries related to the “Social
23 Principles” of The United Methodist Church (¶¶160-166). This team shall be related to the Ministry
24 Oversight Team on Reaching Our Neighbors and function in concert with the various Conference advocacy
25 teams. This team shall consist of six persons and shall serve on a quadrennial basis. The initial team shall
26 be nominated by the Committee on Nominations and Leadership Development to the Class of 2016, shall
27 be appointed on an interim basis through the Conference Session of 2012, and shall be elected to its full
28 term by the Annual Conference in 2012. Full classes of 2016, 2020, etc. shall be nominated and elected
29 thereafter, at annual conference sessions immediately following the General Conference or as needed to
30 fill vacancies, in such a manner as to maintain continuity and satisfy term limits. *Ex-officio* members with
31 vote shall include representatives from the various Conference advocacy groups, and elected members of
32 the General Board of Church and Society. . *Ex-officio* members without vote shall include representatives
33 from the various supported social action ministries. The Director of Connectional Ministries shall serve *ex-*
34 *officio* without vote, and shall provide staff support.
35

36 **Conference Commission on Religion and Race (¶643)**

37 The Conference Commission on Religion and Race (CCORR) shall be elected and serve in accordance with
38 the provisions of *The Book of Discipline of The United Methodist Church*. This Commission will be
39 nominated by the Committee on Nominations and Leadership Development and elected by the 2011
40 Session of the Upper New York Annual Conference, with additional persons to be elected in the same
41 manner in successive years. The membership of this Commission shall include at least one person with
42 voice and vote on the Conference Leadership Team. There shall be at least one person on this Commission
43 serving as a liaison with the Conference Committee on Native American Ministry. The qualification for
44 service on this Commission is a passion for its ministry. In addition to the diversity recommendations
45 contained within ¶610.5, of *The Book of Discipline of The United Methodist Church*, the additional
46 diversity recommendations contained within ¶643.2 of *The Book of Discipline of The United Methodist*
47 *Church* should be followed to as great an extent as possible. The normal term of office shall be for four
48 years. New members may be nominated by the Committee on Nominations and Leadership Development
49 and elected by any Session of the Annual Conference. Former members may continue to serve indefinitely
50 as members *emeriti* with voice and without vote.
51
52
53

1 **Conference Committee on Native American Ministry (¶654)**

2 The Conference Committee on Native American Ministry (CCONAM) shall be elected and serve in
3 accordance with the provisions of *The Book of Discipline of The United Methodist Church*. This Committee
4 will be nominated by the Committee on Nominations and Leadership Development and elected by the
5 2011 Session of the Upper New York Annual Conference, with additional persons to be elected in the
6 same manner in successive years. The normal term of office shall be for four years. There shall be at least
7 one person on this Committee serving as a liaison with the Conference Commission on Religion and Race.
8 The qualification for service on this Committee is a passion for this ministry. New members may be
9 nominated by the Committee on Nominations and Leadership Development and elected by any Session of
10 the Annual Conference. Former members may continue to serve indefinitely as members *emeriti* with
11 voice and without vote.

12
13 **Conference Committee on Disability Concerns (¶653)**

14 The Conference Committee on Disability Concerns shall be elected and serve in accordance with the
15 provisions of *The Book of Discipline of The United Methodist Church*. This Committee will be nominated by
16 the Committee on Nominations and Leadership Development and elected by the 2011 Session of the
17 Upper New York Annual Conference, with additional persons to be elected in the same manner in
18 successive years. The normal term of office shall be for four years. The qualification for service on this
19 Committee is a passion for this ministry. The membership shall include persons with physical disabilities
20 and/or mental disabilities. New members may be nominated by the Committee on Nominations and
21 Leadership Development and elected by any Session of the Annual Conference. Former members may
22 continue to serve indefinitely as members *emeriti* with voice and without vote.

23
24 **Conference Commission on the Status and Role of Women (¶644)**

25 The Conference Commission on the Status and Role of Women shall be elected and serve in accordance
26 with the provisions of *The Book of Discipline of The United Methodist Church*. This Commission will be
27 nominated by the Committee on Nominations and Leadership Development and elected by the 2011
28 Session of the Upper New York Annual Conference, with additional persons to be elected in the same
29 manner in successive years. At least one member will be appointed by the Conference United Methodist
30 Women. The qualification for service on this Commission is a passion for this ministry. In addition to the
31 diversity recommendations contained within ¶610.5, of *The Book of Discipline of The United Methodist*
32 *Church*, the additional diversity recommendations contained within ¶644.2 of *The Book of Discipline of*
33 *The United Methodist Church* should be followed to as great an extent as possible. The normal term of
34 office shall be for four years. New members may be nominated by the Committee on Nominations and
35 Leadership Development and elected by any Session of the Annual Conference. Former members may
36 continue to serve indefinitely as members *emeriti* with voice and without vote.

37
38 **Conference Council on Older Adult Ministries (¶651)**

39 The Conference Council on Older Adult Ministries shall be elected and serve in accordance with the
40 provisions of *The Book of Discipline of The United Methodist Church*. This Council will be nominated by the
41 Committee on Nominations and Leadership and elected by the 2011 Session of the Upper New York
42 Annual Conference, with additional persons to be elected in the same manner in successive years. The
43 membership shall include the Conference Lay Leader or designee. The qualification for service on this
44 Council is a passion for this ministry. In addition to the diversity recommendations contained within
45 ¶610.5, of *The Book of Discipline of The United Methodist Church*, the additional diversity
46 recommendations contained within ¶651.2 of *The Book of Discipline of The United Methodist Church*
47 should be followed to as great an extent as possible. The normal term of office shall be for four years.
48 New members may be nominated by the Committee on Nominations and Leadership Development and
49 elected by any Session of the Annual Conference. Former members may continue to serve indefinitely as
50 members *emeriti* with voice and without vote.

1
2
3
4
5
6
7

Committee on Sexual Ethics (¶¶341.5, 363, 605.9)

The Committee on Sexual Ethics shall be nominated by the Bishop and the Conference Leadership Team, in consultation with the Committee on Nominations and Leadership Development, and elected by the Annual Conference to serve in accordance with the provisions of the “Safe Sanctuaries” document adopted by the 2011 Session of the Upper New York Annual Conference. Members will be elected to Classes of 2016 and 2020 and quadrennially thereafter.

Appendix I
Policies and Procedures
of the Upper New York Annual Conference
Regarding Reports and Other Legislative Items Petitions & Resolutions
Work of the Committee on Petitions & Resolutions

1. **Effective Action.** The original policies and procedures regarding petitions and resolutions were approved by the Upper New York Annual Conference meeting in session, 2011. The updates contained herein shall be effective starting in 2013. They collectively or individually shall remain in effect until changed by the Annual Conference in subsequent sessions.
2. **Changing the Policies and Procedures.** After initial approval in 2011, proposals for changes in the standing policies and procedures regarding petitions and resolutions will be submitted by the Committee on Petitions and Resolutions to the Committee on Rules. The Committee on Rules will consider such proposals for changes in policies and procedures (and may, itself, initiate recommended changes) and will make its recommendations to the Commission on Sessions and to the Annual Conference.
3. **Scope of These Policies and Procedures, and the Responsibilities of the Committee on Petitions and Resolutions.** The Committee on Petitions and Resolutions shall be responsible for all aspects of the organizing and processing of Petitions, Resolutions, and other items of a legislative nature through those portions of the Annual Conference Session designated for “Holy Conferencing” by the Commission on Sessions. This shall include items addressed to the Annual Conference itself for action and/or implementation, as well as those seeking action and/or implementation from elsewhere within the Church (connectional and ecumenical), or from society at large.
4. **Committee Budget and Meetings** Committee on Petitions and Resolutions financial needs shall be included in the Annual Conference budgets and expenditures. When feasible, and at the discretion of the chair and the advice of the resident bishop, technological assistance in performing committee work will occur in place of face-to-face committee meetings.
5. **Definition: “Petition”** A “petition” is a document that requests a specific action of the Annual Conference itself, the Northeastern Jurisdictional Conference of The United Methodist Church, or The General Conference of The United Methodist Church. When addressed to the Annual Conference or the Jurisdictional Conference, this action may be a request to modify the Rules, procedures, and/or the Polity of the Conference. When addressed to the General Conference, this action may be to modify (a portion of) *The Book of Discipline*; it may be to uphold (a portion of) *The Book of Discipline of The United Methodist Church*; or it may be to modify a Rule of Order of The General Conference of The United Methodist Church. A “modification” is an addition, a deletion, or other change.
6. **Definition: “Resolution”** A “resolution” is a document that states something that the Upper New York Annual Conference, itself, resolves to be a Conference position, a statement of understanding, or a call to action. When sent to the General Conference, the action may be to modify (through addition, deletion, or other change), to renew, and/or to uphold a portion of *The Book of Resolutions of The United Methodist Church*.
7. **Definition: “Other Legislative Items”** There may be items requiring legislative action that are neither Petitions nor Resolutions as described above. An example is the Conference Budget.
8. **Standardization and Publication of Format for Petitions to The General Conference** Each petition will follow the format required by the General Conference. Additionally, for the information of the Annual Conference in session, there may be brief and separate additional written explanatory comments in a preface to the petition. The Annual Conference secretary will place the format on the Conference’s website as soon as he or she has received it from the General Conference secretary.
9. **Standardization and Publication of Format for Resolutions to The General Conference** Each resolution will follow the format required by the General Conference for resolutions. Additionally, for the information of the Annual Conference in session, there may be brief and separate additional written explanatory comments in a preface to the resolution. The Annual Conference secretary will place the format on the Conference’s website as soon as he or she has received it from the General Conference secretary. Each resolution to the Annual Conference will indicate the appropriate Annual Conference

- 1 agency or office designated for implementing it and for future reporting on its status at the next Annual
2 Conference session. If a resolution directs the Annual Conference secretary to write a letter, the
3 resolution shall include the complete title(s) and postal address(es) of the person(s) to receive the
4 letter.
- 5 10. **Items with Financial Impact** A resolution that has financial impact shall be referred to the Conference
6 Council on Finance and Administration (CCFA) for its recommendation concerning the fundability of the
7 resolution. This recommendation shall address such things as the appropriateness of expending funds
8 for the implementation of this resolution; the availability of funds from within existing budgets for the
9 implementation of this proposed resolution; the appropriateness of raising new funds for the
10 implementation of this proposed resolution; etc. The recommendation from CCFA will be attached as a
11 permanent part of the original resolution; it shall be required before any action can be taken by any of
12 the District Conferences or the Annual Conference.
- 13 11. **Identification of Originator** Each petition and resolution from an individual shall include the name of
14 the originating individual, her or his postal address, e-mail address (if any), phone number(s), and local
15 United Methodist church affiliation. If the petition or resolution is from a local church or a local church
16 council, a Pastor or a Lay Member of the Annual Conference from that local church shall assume the
17 role of the originator unless there is an explicit identification of a different originator. If the petition or
18 resolution is from a district or a district conference, the District Superintendent or the District Lay
19 Leader shall assume the role of the originator unless there is an explicit identification of a different
20 originator. If the petition or resolution is from a district agency or annual conference agency, the
21 chairperson of that agency or an explicitly identified designee of the chairperson shall assume the role
22 of the originator. If the petition or resolution is from a general church agency or a denominationally
23 recognized caucus, it shall include the explicit identification of an originator with complete contact
24 information. Only petitions and resolutions submitted from within the Annual Conference shall be
25 considered.
- 26 12. **Assistance by the Committee** The Committee on Petitions and Resolutions shall assist, as requested by
27 them, any individuals, local churches, districts, agencies, or denominationally recognized caucuses,
28 within the Upper New York Annual Conference, in the writing of petitions or resolutions. The
29 Committee will not alter the intent (content or substance) of petitions and resolutions before
30 submitting them to the session. Such assistance must be requested in a timely manner, well before the
31 submission deadline.
- 32 13. **Submission Deadline** Petitions and resolutions for consideration by the Annual Conference in session
33 shall be received electronically by the Chairperson of the Committee on Petitions and Resolutions
34 before 1 February. The Committee on Petitions and Resolutions will process these legislative items as
35 described elsewhere herein for distribution by the Director of Communications for use at the District
36 and Annual Conferences.
- 37 14. **Identical or Similar Petitions or Resolutions** Identical or similar petitions and/or resolutions may be
38 combined by the Committee on Petitions and Resolutions. The names of the originating petitions and
39 resolutions shall be cited by the Committee.
- 40 15. **Distribution** Petitions and resolutions that fulfill the format required by the Annual Conference shall be
41 posted by the Committee on Petitions and Resolutions on the Annual Conference's website by 1 April.
- 42 16. **Ownership** Petitions and resolutions become the property of the Annual Conference when received by
43 the Conference Secretary.
- 44 17. **Presenting, Debating, Amending, etc., of Petitions, Resolutions, and Other Legislative Items in Plenary
45 Session** Each petition, resolution, and other legislative item will be presented to the session by the
46 Petitions and Resolutions Committee chairperson (or her or his designee), at times designated by the
47 Commission on Sessions' Agenda Committee for Holy Conferencing. The Committee on Petitions and
48 Resolutions shall organize these presentations within the times designated for Holy Conferencing. After
49 moving (and seconding if necessary) the legislative item, its originator or the designee of the originator
50 shall be allowed up to five minutes to summarize it. The process of debate shall include up to three
51 speakers in support of the item and up to three speakers in opposition to the item, speaking in
52 alternating order for not more than three minutes each, followed by a summary statement of no more
53 than three minutes by the originator. With the exception of the originator, no individual may speak,

1 more than once to any specific item. This process of debate may be superseded for an entire session of
2 the Annual Conference by the provisions contained within the Conference Secretary's Organizational
3 Motion; it may also be superseded for the debate on a specific item through a motion to "Suspend the
4 Rules", approved by a vote of two-thirds of those present and voting. Legislative items originating from
5 agencies of the Annual Conference do not require seconds. In the case of a legislative item originating
6 from more than one source, the originator of the first legislative item received by the Committee on
7 Petitions and Resolutions shall be considered its originator. Legislative items, once moved, may be
8 amended on the floor, in accordance with the Rules of The General Conference and *Robert's Rules of*
9 *Order*. Also, in accordance with the Rules of The General Conference and *Robert's Rules of Order*,
10 substitute motions may be received. Amendments and the main motion shall require a simple majority
11 of those present and voting unless a super-majority is required by Conference Rules. The originator also
12 shall be permitted to be the last speaker for one minute for each proposed amendment, as well as the
13 last speaker prior to the final vote on the entire petition or resolution. Otherwise, the other existing
14 rules of the Conference shall apply to the consideration of legislative item.

15 18. **Presence of Originator** No petition or resolution shall be considered by the session or a sub-group of
16 the session without the presence of the originator as named in the petition or resolution – or the
17 presence of a person designated by her or him. If the originator is not a member of the Annual
18 Conference with privileges of voice and vote, the Chair of the Committee on Petitions and Resolutions
19 shall move for a suspension of the Rules (requiring a two-thirds vote) to enable the originator to
20 address the Conference. If the Rules are not suspended, the Chair of the Committee on Petitions and
21 Resolutions shall speak on behalf of the originator.

22 19. **Forwarding of Petitions** The Secretary of the Annual Conference shall forward to the appropriate
23 General Conference or the Northeastern Jurisdictional Conference officer, all petitions of the Upper
24 New York Annual Conference, per the instructions of the General Conference or Northeastern
25 Jurisdictional Conference rules and secretaries. The exact vote count will not be forwarded, unless
26 required by the General or Northeastern Jurisdictional Conference rules that year.

27 20. **Forwarding of Letters** The Secretary of the Annual Conference shall forward the will of the Conference
28 to the person(s) indicated by the approved resolution (as amended). A copy of this letter also shall be
29 sent by the Conference secretary to: the originator(s) of the resolution; the chairperson of the
30 Committee on Petitions and Resolutions; and the chairperson(s) of the relevant Annual Conference
31 agency(ies). These letters shall be sent as soon as possible, but one month of the resolution's adoption
32 by the Annual Conference.

33 21. **Annual Conference Agency Implementing, and Reporting of Resolutions** The chairperson of the
34 appropriate Upper New York Annual Conference agency(ies) shall monitor the agency's implementation
35 of the resolutions. The chairperson also shall make a report to the next annual conference session
36 regarding the implementation of resolutions approved by the previous session and the observed
37 results.

38 22. **Summary** Items of all kinds (including reports with and without action items, resolutions, and petitions)
39 to be placed on the agenda of the Annual Conference shall be submitted to the Chairperson of the
40 Committee on Petitions and Resolutions by districts, local churches, conference boards and agencies,
41 district boards and agencies, individual members of The United Methodist Church, and others
42 authorized to do so, in accordance with the schedule approved by the Commission on Sessions.
43

Appendix II
Equalization Lay Members

I. The Constitution (¶32 of *The Book of Discipline 2012*) and Discipline (¶602.4 of *The Book of Discipline 2012*) of The United Methodist Church require that the number of Lay Members of each Annual Conference be augmented, through the addition of “Equalization Lay Members” (with voice and vote) so as to equal the number of Clergy Members in the Annual Conference concerned. The means for electing these Equalization Lay Members is left to the discretion of each Annual Conference.

II. The Conference Secretary shall, at the close of each calendar year, determine the number of Equalization Lay Members to be needed at the following Session of the Annual Conference by calculating the difference between the number of Clergy Members of the Annual Conference and the number of Lay Members to be elected by the respective Local Charge Conferences. This number shall be reported, promptly, to the Cabinet, the Chair of the Sessions Committee, and the Chair of the Rules Committee.

III. The Chair of the Rules Committee shall create a prioritized list of potential nominees to serve as Equalization Lay Members. Lay persons who are the elected members from their Local Charge Conferences will not be included on this list. This list, with reserves if it exceeds the number of Equalization Lay Members needed as determined by the Conference Secretary, and reserves beyond that number, shall be published and distributed by the Conference Secretary with other pre-conference materials, and incorporated by reference into the Conference Secretary’s Organizational Motion so that these nominees to serve as Equalization Lay Members (and Reserve Equalization Lay Members) can be duly nominated and elected as a first order of business of the Annual Conference. (Persons who are beyond the number specified by the Conference Secretary who might otherwise be qualified to serve as Equalization Lay Members shall be eligible to serve as Reserve Equalization Lay Members.)

IV. General Rules and Limitations

A. All Lay Members of the Annual Conference, with the exception of youth, must be Professing Members of The United Methodist Church. Persons who are not Professing Members of The United Methodist Church may be granted voice without vote at Sessions of the Annual Conference. These persons shall not count toward the total number of Equalization Lay Members to be elected.

B. No Lay Person shall be eligible to serve simultaneously both as an Elected Lay Member (from a Local Charge Conference) and as Equalization Lay Member at the same Session of the Annual Conference. Election from a Local Charge Conference shall have precedence over election to serve as an Equalization Lay Member.

C. No Lay Person may hold more than one Equalization Lay Membership at a single Session of the Annual Conference.

D. Clergy Members are ineligible to serve in any lay capacity.

V. The Prioritized List of Potential Nominees to serve as Equalization Lay Members shall be as follows:

A. Lay Persons, by virtue of their office, as specifically identified in ¶602.4 of *The Book of Discipline 2008*, during their tenure of office. This list is limited by *The Discipline*, and includes

1. The Conference Lay Leader.
2. The District Lay Leaders
3. The Conference President (or co-Presidents) of United Methodist Women.
4. The Conference President (or co-Presidents) of United Methodist Men.
5. The President (or co-Presidents) of the Conference Young Adults
6. The President (or co-Presidents) of the Conference Youth Organization
7. The Conference Scouting Coordinator
8. The Chair (or co-Chairs) of the Conference College Association
9. One Young Adult from each District between the ages of eighteen and thirty, inclusive, as selected by the respective District Lay Leader in consultation with the Conference and District Young Adult Organizations.

2014 Upper New York Annual Conference Journal
VI. POLICIES AND RESOLUTIONS

10. One Youth from each District between the ages of twelve and eighteen, inclusive, as selected by the District Lay Leader in consultation with the Conference and District Youth Organizations.
11. Diaconal Ministers, as defined by ¶1602.2 of *The Book of Discipline 2008*.
12. Deaconesses and Home Missioners as recognized by the General Board of Global Ministries, defined by ¶1314 of *The Book of Discipline 2008*, and identified by the Conference Secretary in accordance with ¶1314.3c of *The Book of Discipline 2008*.

Insofar as this list is disciplinary, it must be included in full, even if the number of persons listed exceeds the Conference Secretary's calculated total of the number of Equalization Lay Members needed.

B. Lay Supply Pastors as assigned by District Superintendents, during the tenure of their assignment. If the number of persons qualifying herein exceeds the Conference Secretary's calculated total number of Equalization Lay Members needed, the Cabinet will be consulted to establish priorities. Those who cannot be accommodated will be Alternate Equalization Lay Members.

C. Lay Persons in positions of leadership within the Annual Conference, during their tenure of office. This list includes:

1. The Associate Conference Lay Leaders.
2. The Associate District Lay Leaders
3. The Conference Director of Lay Speaking Ministries
4. The Conference Secretary of Global Ministries.
5. The President and Members of the Conference Trustees
6. The President and Members of the Conference Council on Finance and Administration
7. The Members of the Sessions Committee
8. The Chair and Members of the Conference Leadership Team.
9. The Chair and Members of the Connectional Table
10. The Conference Management Team
11. Lay Persons in roles of leadership of the various Conference Programs, Boards, Councils, Commissions, Agencies, Teams, etc. as defined in *The Book of Discipline 2008*, created by action of the Annual Conference or the Bishop, appearing on the Organizational Charts of the Annual Conference, identified in the Conference Rules, and/or composed of persons nominated by the Committee on Leadership Development and Nominations and elected by the Annual Conference. The determining question is that of the need of the person concerned to be present, with voice and vote, at formal meetings of the Annual Conference, in order to adequately fulfill and discharge the duties and responsibilities to which he or she has been elected or appointed.
12. Lay Persons in roles of leadership of the various functioning conference-level Agencies defined in *The Book of Discipline 2008* as being a part of the organizational structure of the Annual Conference
13. The most recently elected Lay Delegates to The General Conference of The United Methodist Church and/or the Northeastern Jurisdictional Conference of The United Methodist Church.
14. Lay Members of Agencies, Boards, Councils, Commissions, Teams, etc. of The General Conference or the Northeastern Jurisdictional Conference of The United Methodist Church.

If the number of persons qualifying herein exceeds the number that can be accommodated (according to the calculation of the Conference Secretary), priorities will be determined by the Chair of the Rules Committee in consultation with the Conference Lay Leader on the basis of the need of the respective candidates to be present, with voice and vote, at formal meetings of the Annual Conference in order to fulfill and discharge their duties and

1 responsibilities to the Annual Conference. Those who cannot be so accommodated will be
2 Alternate Equalization Lay Members.

3 D. After the foregoing have been accommodated, the remaining Equalization Lay Memberships
4 (if any) will be divided as equally as possible among the respective districts of the Annual
5 Conference, with the remainders of this division being shifted among the districts on an annual
6 basis. These Equalization Memberships will be awarded by the respective District Lay Leaders in
7 consultation with organizations within the district. Youth (in consultation with district youth
8 leadership) should be given a priority for at least one-third of these memberships, these youth
9 members shall be in excess of the disciplinary youth memberships mentioned above. Attention
10 should also be given to unrepresented local churches on multi-point charges, to persons who are
11 able to bring wisdom and experience of value to the Annual Conference, and to the guidelines for
12 inclusivity found in ¶139 of *The Book of Discipline 2008*.
13

1 **Appendix III**
2 **Policies and Procedures regarding**
3 **Elections of General and Jurisdictional Conference Delegates**
4 **Upper New York Annual Conference**

5 I. Effective Action.

6 These policies and procedures regarding elections to General and/or Jurisdictional Conferences by the
7 Upper New York Annual Conference shall be in effect upon approval by the Upper New York Annual
8 Conference meeting in session, 2015. They collectively or individually shall remain in effect until changed
9 by the Annual Conference in subsequent sessions.

10 II. Goals.

11 The goals of these policies and procedures are to provide a simple, transparent, and equitable process,
12 together with adequate information, for the election of members of General and Jurisdictional
13 Conferences from the Annual Conference.

14 III. Changing the Policies and Procedures.

15 After initial approval in 2011, proposals for changes in these Policies and Procedures regarding elections
16 to General and/or Jurisdictional Conferences will be submitted to the Committee on Rules. The
17 Committee will consider such proposals for changes in policies and procedures (and may, itself, initiate
18 recommended changes) and will make its recommendations to the Commission on Sessions and the
19 Annual Conference.

20 IV. *The Book of Discipline of The United Methodist Church 2008.*

21 The references regarding elections to the General and to Jurisdictional Conferences found in *The Book of*
22 *Discipline of The United Methodist Church 2008* (See Attachment A) and in subsequent editions thereof as
23 approved by The General Conference of The United Methodist Church will serve as the foundation pieces
24 for these policies and procedures of the Annual Conference and will not be abridged or amended in any
25 manner. Every person involved in any way in the election will become knowledgeable with the
26 Disciplinary provisions. The Committee on Rules shall, prior to the third year of each quadrennium,
27 incorporate into these Policies and Procedures those changes that have been implied and/or mandated
28 by actions of The General Conference and included in subsequent editions of *The Book of Discipline*.

29 V. Election Process to Be Shared Quadrennially.

30 These Policies and Procedures (as revised) will be shared in appropriate Annual Conference publications
31 (e.g., website and conference newspaper) in the third year of each quadrennium, by the Committee on
32 Rules of the Commission on Sessions.

33 VI. Invitation to Submit.

34 Laity and clergy who meet Disciplinary eligibility requirements and who wish to offer themselves as
35 candidates for election by the Annual Conference to General and Jurisdictional Conferences will complete
36 and submit the following information on the "Candidate Information Sheet" to the Committee on Rules
37 before a date consistent with the schedule established by the Commission on Sessions (See Attachment
38 B). The submission will be electronic and on the form provided on the Annual Conference website.

39 A. Her or his name, postal address, telephone number(s), e-mail address, year of initial
40 membership in The United Methodist Church, location of current local church membership, and
41 district

42 B. A statement of ability to serve, if elected, including to participate actively in pre-conference
43 meetings of the delegation throughout the previous year and, following the conferences, to
44 share regarding your service as a delegate.

45 C. A listing of past and present responsibilities in The United Methodist Church (local church,
46 district, annual conference, jurisdictional, and/or general church).

47 D. A statement (between 100—200 words and single-spaced) regarding why he or she is offering
48 herself or himself as a candidate. Statements of excessive length will be truncated by the
49 Committee on Rules

50
51 VII. Posting of Candidates' Data.

52 The Committee on Rules, working in concert with the Annual Conference's Director of Communications,

1 will have posted candidates' data on the website, six weeks prior to the Session of the Annual Conference
2 at which the elections are to take place.
3

4 VIII. Campaigning.

5 Prior to the elections and during the elections, the will of the Holy Spirit will be sought. Conference
6 members may engage in prayer, conversation, and holy conferencing. "Campaigning" by mailings,
7 buttons, or other promotional means, by, for, or against any person who has offered herself or himself as
8 a candidate is prohibited.
9

10 IX. Candidate Introductions.

11 During the year in which elections are to take place, candidates shall be introduced on the following
12 occasions: at the Laity Session of the Annual Conference session for lay candidates, and at Clergy Session
13 of the Annual Conference session for clergy candidates. There shall be no campaigning during these
14 introductions. A "candidate" is a person who completed and submitted the Candidate Information Sheet
15 to the Committee on Rules. It is anticipated that at the laity and the clergy sessions, large screen
16 projections will be used.
17

18 X. Balloting.

- 19 A. Balloting will be by written or electronic ballot, as determined quadrennially by the
20 Commission on Sessions. Electronic ballots prepared in advance for the election of Lay
21 Delegates will include the names of all of the persons who have submitted "Candidate
22 Information Sheets" in accordance with the procedure described above, and will allow for the
23 addition of "write-in" candidates. Electronic ballots prepared in advance for the election of
24 Clergy Delegates will include the names of all eligible clergy members of Conference, whether
25 or not they have submitted "Candidate Information Sheets." "Write-in" candidates on ballots
26 for Clergy Delegates will be permitted only to correct errors of omission on the prepared
27 ballots.
28 B. Prior to the first ballot being cast, the presiding bishop will remind the body of United
29 Methodism's inclusivity. After balloting has begun, no one will speak, directly or by
30 implication, for or against any candidate for *any* reason, including, but not limited to, age,
31 giftedness, ethnicity, gender, physical ability, theology, or geography.
32 C. Any person who did not submit the Candidate Information Sheet, by the date specified by the
33 Commission on Sessions, but receives twenty-five (25) or more ballots cast for her or him on
34 the first ballot, shall be added (manually by lay members on Lay Delegate ballots) to future
35 ballots. He or she may prepare and place on the Conference registration table printed copies
36 of her or his responses to the "Candidate Information Sheet" that was not previously
37 submitted. He or she will be introduced before the second ballot, if present, or as soon as
38 possible.
39 D. After all delegates to the General and Jurisdictional Conferences have been elected, an
40 additional ballot shall be cast. The clergy and the laypersons receiving the highest numbers
41 will be elected as alternates to the N.E.J, according to the numbers needed.
42 E. If the scheduled time for final adjournment is within one hour without the necessary
43 delegates having been elected, a final ballot will be taken and those receiving the highest
44 number of votes will be elected, in order as delegates and alternates according to the
45 numbers needed.
46 F. After the first ballot, any subsequent ballot that contains the name of a person who did not
47 complete and submit the Candidate Information Sheet, by the date specified by the
48 Commission on Sessions, or who did not fulfill "C", above, will be invalid.
49 G. Any ballot that contains more or fewer names than there are places to be filled on that ballot
50 will be invalid.
51 H. Any ballot that contains the name of a person already elected will be invalid.
52 I. Any ballot that is not marked, in the opinion of the head teller(s), according to the
53 instructions given by the presiding officer or secretary, will be invalid.

2014 Upper New York Annual Conference Journal
VI. POLICIES AND RESOLUTIONS

- 1 J. A majority of the valid ballots cast will be required to elect.
2 K. In the event that a larger number of persons than there are places to be filled receive a
3 majority, then the person or persons receiving the highest number of votes will be declared
4 elected to the total number of places to be filled.
5 L. A tie vote between two or more persons, when but one place remains to be filled, will be
6 disregarded and another ballot cast.
7 M. Unless otherwise stipulated above, the sessions' standing rules otherwise shall apply.
8

9 XI. Delegation.

- 10 A. The delegation will consist of all elected delegates to General and Jurisdictional Conferences
11 and the elected alternates.
12 B. At a time and place determined by the presiding bishop, the delegation will meet at the site
13 of the Annual Conference. The bishop will offer prayer, will introduce each member of the
14 delegation, and will offer whatever assistance he or she may wish.
15 C. The delegation leader for 2012-16 will be the first lay person elected. In subsequent
16 quadrennia, the delegation leader will alternate between the first clergy person elected and
17 the first layperson elected. The delegation's vice-leader for 2012-16 will be the first clergy
18 person elected. In subsequent quadrennia, the delegation's vice-leader will alternate
19 between the first layperson elected and the first clergy person elected.
20 D. The Annual Conference Council on Finance and Administration will provide for the financial
21 support of at least four delegation meetings during the year prior to the General Conference.
22 Dates will be determined by the delegation and places in concert with that board or agency.
23 E. Agenda of meetings of the delegation shall include worship; fellowship; attending to logistical
24 matters; and expert-led discussions regarding selected General and Jurisdictional topics.
25 F. The delegation may ask a delegate who misses more than two consecutive, unexcused
26 meetings to withdraw as a member of the delegation.
27 G. The Annual Conference Council on Finance and Administration shall provide for at least one
28 laity alternate (next elected) and one clergy alternate (next elected) to attend the General
29 Conference session and the Jurisdictional conference session. This financial support will be
30 equivalent to what a delegate receives according to General Conference or Northeastern
31 Jurisdictional Conference rules. The on-site alternates will facilitate the work of the
32 delegation and its members and will be seated as delegates, when appropriate.
33

34 **Attachment A**

35 *From The Book of Discipline, 2012:*

36 "Delegates shall be elected in a fair and open process by the annual conferences." (Constitution, Section II, ¶
37 13, Article I, page 26)

38
39 "The persons first elected up to the number determined by the ratio for representation in the General
40 Conference shall be representatives in that body. Additional delegates shall be elected to complete the
41 number determined by the ratio for representation in the jurisdictional or central conference, which, together
42 with those first elected as above, shall be delegates in the jurisdictional or central conference. The additional
43 delegates to the jurisdictional or central conference shall in the order of their election be the reserve
44 delegates to the General Conference. The annual conference shall also elect reserve clergy and lay delegates
45 to the jurisdictional or central conference as it may deem desirable. These reserve clergy and lay delegates to
46 the jurisdictional or central conferences may act as reserve delegates to the General conference when it is
47 evident that not enough reserve delegates are in attendance at the General Conference." (Constitution,
48 Section VI, ¶134, p. 34)

49
50 "The clergy delegates to the General Conference and to the jurisdictional or central conference shall be
51 elected by and from the ordained ministerial members in full connection with the annual conference or
52 provisional annual conference." (Constitution, Section VI, ¶135) See Judicial Council decisions 1, 308, 403, 473,
53 531, 534, and 875.

2014 Upper New York Annual Conference Journal
VI. POLICIES AND RESOLUTIONS

1 “The lay delegates to the General and jurisdictional or central conferences shall be elected by the lay members
2 of the annual conference or provisional annual conference without regard to age, provided such delegates
3 shall have been professing members of The United Methodist Church for at least two years next preceding
4 their election, and shall have been active participants in The United Methodist Church for at least four years
5 next preceding their election, and are members thereof within the annual conference electing them at the
6 time of holding the General and jurisdictional or central conferences.” (Constitution, Section VI, ¶36)
7

Attachment B
Candidate Information Sheet

If you wish to offer yourself as candidate for election to the General and Northeastern Jurisdictional Conferences, please submit the information requested below and submit it electronically, per the instructions on the Annual Conference's website. Requirements for being elected and serving are found in the current edition of *The Book of Discipline*.

Name _____

Postal address _____

Phone number(s) _____

E-mail address _____

Year of initial membership in The United Methodist Church _____

Location of current local U.M.C. membership (laity) _____

Current U.M.C. district (laity and clergy) _____

United Methodist churches in which you have participated actively in the past four years
(laity) _____

If elected, will you be able to participate actively in pre-conference meetings of the Annual Conference delegation throughout the previous year and, following the conferences, to share regarding your service as a delegate? _____

List your past and present responsibilities in The United Methodist Church (local church, district, annual conference, jurisdictional, and/or general church)

Share a statement (between 100—250 words and single-spaced) regarding why you are offering yourself as a candidate.

Appendix IV

Nomination of Candidates for Election to the Episcopacy

In accordance with the Constitution and *The Book of Discipline of The United Methodist Church* (§§46 and 405), the responsibility for electing persons to The United Methodist Council of Bishops and the respective Jurisdictional Colleges of Bishops rests with the Jurisdictional Conferences. The respective Annual Conferences may nominate candidates for election to the episcopacy by their Jurisdictional Conferences. The purpose of this Appendix is to establish a procedure whereby the members of the Upper New York Annual Conference, and the Annual Conference itself, may participate in the process of nominating candidates to the Northeastern Jurisdictional Conference. *The Book of Discipline* (§405) specifically prohibits the binding of any delegate to vote for any specific candidate seeking election to the episcopacy.

During the year preceding the convening of the Jurisdictional Conference, the most recently elected Delegates to the Jurisdictional Conference shall serve as a “nominating committee” for the nomination of candidates to the Annual Conference for nomination by the Annual Conference to the Jurisdictional Conference. The Jurisdictional Delegation shall solicit the membership of the Annual Conference (including the members of the Delegation itself) for recommendations and self-recommendations of persons eligible for election to and service on the episcopacy (§§402, 408). The Delegation, guided by *The Book of Discipline* (§403) and using procedures of its own design, shall discern the gifts and graces of each and every person so recommended, and shall recommend to the Session of the Annual Conference immediately preceding the convening of the Jurisdictional Conference the nomination of persons discerned by the Delegation to have the gifts and graces for episcopal service. The Annual Conference may nominate none, any, and all of these persons recommended by the Delegation. The Annual Conference can also consider persons nominated directly from the floor. Candidacy is not limited to clergy members of The Upper New York Annual Conference; any person meeting disciplinary requirements (§§402 and 408.1) may be recommended.

As a part of the solicitation for recommendations from the membership of the Annual Conference, the Delegation will specify the nature of the materials to be included in the recommendation. These shall include contact information, academic preparation, pastoral appointments, a listing of past and present church responsibilities (both denominational and ecumenical), and reasons for the recommendation. There shall also be included a brief statement (less than 200 words) as to why the person being recommended feels that he/she will, in his/her own words, bring the kind of episcopal leadership that the Church needs at this point in time.

The Delegation shall distribute candidate recommendations for persons nominated by the Delegation through registration packets at Annual Conference. Persons nominated on the floor may distribute comparable materials when their names are submitted.

1 **Appendix V**
2 **Procedure for the Nomination of Candidates**
3 **to be Elected to Certain General and Jurisdictional Agencies of The United Methodist Church by the**
4 **Northeastern Jurisdictional Conference (¶705)**

5 One of the functions of the quadrennial Jurisdictional Conference is the election of persons to serve on specific
6 agencies of the General Church for the coming quadrennium. Nominations for these positions are made by the
7 Jurisdictional Nominating Committee to the Jurisdictional Conference based upon a “pool” of nominees (including
8 both clergy and laity) approved by each of the respective annual conferences within the Jurisdictional Conference.
9 It is the responsibility of the Bishop and the Jurisdictional Delegation to present the pool of candidates for
10 endorsement by the annual conference session immediately preceding the meeting of the Jurisdictional
11 Conference. The following procedure is to be used in guiding this process.

- 12
- 13 1. All members of the General Conference Delegation are to be included in the pool
 - 14
 - 15 2. At least fifteen and not more than forty-five additional persons are to be included in the pool
 - 16 a. Persons presently serving on a general agency, and wishing to continue serving on the same or a
17 different agency may be included in the pool. The electability of these persons by Jurisdictional
18 Conference will be subject to a variety of term limits.
 - 19 b. Members of the Jurisdictional Delegation (including Reserves) not elected to the General Conference
20 may be included as additional members of the pool.
 - 21 c. The total pool should include between one and five persons in of each of the following categories:
22 clergy (including at least one clergy-woman), laywomen, laymen, youth (ages 12-16) young adults
23 (ages 17-28) older adults (over 65), and persons with disabilities. Each name presented to the
24 Jurisdictional Nominating Committee should include an indication of all appropriate categories.
 - 25 d. If possible the total pool should include at least two persons from each of the following recognized
26 ethnic groups: Asian American, African American, Hispanic American, Native American, and Pacific
27 Islander.
 - 28
 - 29 3. Effective in 2016, forms for nomination and/or self-nomination to the pool will be distributed
30 electronically with Conference pre-registration forms and available in hard-copy at pre-conference
31 briefings and district conferences. They must be turned in at the registration table at annual conference. A
32 completed nomination form will include name and other contact information; category (item 2c above),
33 ethnicity if appropriate (item 2d above); three preferences as to the agencies on which the applicant
34 would like to serve, together with reasons for volunteering for such service; a listing of past services to
35 their district, the annual conference, the jurisdictional conference, the general church, and/or ecumenical
36 agencies; and a list of church memberships or pastoral appointments.
 - 37

Appendix VI
The Consent Calendar

The Consent Calendar will be in effect starting
with the 2013 Session of the Annual Conference

I. Definition and Purpose

The Consent Calendar is an omnibus motion for the approval of reports being placed before the Annual Conference meeting in plenary session. The Consent Calendar consists of, and is limited to reports that do not include action items or debatable recommendations of any kind. The purpose of the Consent Calendar is to enable approval of all reports contained therein when the Consent Calendar itself is moved as a part of the Secretary's Organizational Motion and approved by a simple majority of those present and voting.

II. Exclusions

The following reports shall be ineligible for processing through the Consent Calendar: reports containing action items or recommendations of any kind, the Episcopal Address, the Cabinet Report, the Conference Lay Leader's Report, the Nominations Committee Report, and the Rules Committee Report.

III. Procedure:

A. Creation and Publication of the Consent Calendar

All reports satisfying the requirements for approval via the Consent-Calendar process will automatically be placed on the Consent Calendar, by the person designated as the receiver of materials to be submitted for approval or action by the Annual Conference, upon his or her receiving of such reports. The Consent Calendar itself, consisting of a listing, by title and submitter, of all reports placed thereon, will be included in the Pre-Conference Booklet, along with the texts of the concerned reports. The Consent Calendar will be made available, in this form, to all members of the Conference, no later than the convening of Pre-Conference Meetings.

B. Motion to Approve All Reports Contained on the Consent Calendar

The Secretary's Organizational Motion shall include the approval of all reports contained on the Consent Calendar, as printed in the Pre-Conference Booklet.

C. Deletion of Items from the Consent Calendar.

As a part of the discussion on the Organizational Motion, a motion to amend the Consent Calendar, by deletion of a specific report, shall be in order. This motion shall be received without second and be undebatable; it shall require an affirmative vote of one-third of those present and voting in order to prevail.

Reports deleted from the Consent Calendar shall be placed upon the agenda as individual items to be considered at a later time. In the event that time expires prior to the consideration of reports removed from the Consent Calendar, the Closing Motion shall include the approval of all remaining reports previously removed from the Consent Calendar.

1 **Organizational Motion**

- 2
- 3 1. This is the Fifth Session of the Upper New York Conference held on May 29 through
- 4 May 31, 2014 at the Syracuse OnCenter in Syracuse, New York.
- 5
- 6 2. The session shall be governed by the rules of The General Conference of The United
- 7 Methodist Church. Roberts Rules of Order 10th Edition shall govern all procedural
- 8 questions where the rules of General Conference cannot be applied.
- 9
- 10 3. Holy Conferencing affirms our covenant with God and one another. At anytime during
- 11 the proceedings the Bishop may call for a moment of discernment and prayer before a
- 12 vote is taken.
- 13
- 14 4. The published agenda available on the website shall be the official agenda for the
- 15 Annual Conference. Questions about the agenda may be directed to the Executive
- 16 Assistant to the Bishop.
- 17
- 18 5. All reports without recommendations shall be placed on the consent calendar. The
- 19 Bishop’s Address to the Conference, the Report of the Conference Lay Leader and the
- 20 Superintendents’ Report are automatically exempt from this rule. Further, upon proper
- 21 motion from the floor, any report may be lifted from the consent calendar and placed
- 22 on the agenda by a one-third vote of the Conference.
- 23
- 24 6. The roll call of attendance shall be taken from credential cards presented at the time of
- 25 registration.
- 26
- 27 7. Lay members are those specified by the *2012 Book of Discipline*, ¶132., Article I.
- 28 Selection of Lay Equalization Members, as required in ¶132, Article I. was determined
- 29 according to the Rules for Determining and Selecting Lay members to the Annual
- 30 Conference, adopted by the Committee on Sessions on Feb. 14, 2011.
- 31
- 32 8. Clergy entitled to vote are those specified by the *2012 Book of Discipline*, ¶1602, subject
- 33 to the limitations contained in the same paragraph.
- 34
- 35 9. The voting area of the Conference [“Bar of the Conference”] shall be the floor area of
- 36 the Convention Center. Guest and non-members may be seated in the designated
- 37 visitor seating area. Persons standing or seated outside the bar of the Conference shall
- 38 have no voice on legislative matters or balloting.
- 39
- 40 10. Securing the Floor: Conference members wishing to speak to the Conference shall raise
- 41 their colored placard at their seat and wait to be recognized by the Bishop. When
- 42 recognized, they shall move to the nearest microphone. Please state your name, and
- 43 your church (laity) or appointment (clergy).
- 44
- 45 11. In order to ensure the accuracy of the minutes and faithfulness to the intention of the
- 46 mover, motions and amendments from the floor must be submitted in writing to the

2014 Upper New York Annual Conference Journal
VI. POLICIES AND RESOLUTIONS

1 Secretary of the Conference on a form provided for this purpose. A copy of the written
2 motion or amendment will be provided by the author to the Secretary after the
3 amendment has been made. No motion or amendment will be voted on unless it is
4 provided in writing. In order to facilitate this, as a motion or amendment is made,
5 members of the conference staff or volunteers will provide the speaker with the proper
6 form documenting the motion or amendment. The documented motion or amendment
7 will be taken to the Conference Secretary by the Conference staff or volunteer. A copy
8 will be provided to the author as soon as possible.
9

10 12. No person shall speak more than once upon the same question and shall be limited to
11 not more than 3 minutes, except the maker of the resolution or the chairperson of the
12 agency submitting the resolution, who shall have up to 5 minutes to open and 3
13 minutes to close debate.
14

15 13. The Journal Editor shall have sole authority to edit, condense, organize and print the
16 Upper New York Conference Journal/Yearbook. All material from this session must be
17 submitted in writing by no later than July 1, 2014.
18

19 14. The Director of Communications shall be responsible for reporting the general
20 periodicals of The United Methodist Church and secular news media. All references for
21 printing by the Conference official publication shall be subject to editing and
22 condensing by the editor.
23

24 15. The following persons will serve as the Secretarial Staff for this session of the Annual
25 Conference: Sheila Price, Jan Rothfuss, Catherine Lee, Barbara Carns, Patricia Walz,
26 Penni Farrington, Dee Finch and Susan Russell.
27

28 16. No material may be distributed within the bar of the Annual Conference session
29 without prior review of the Agenda Committee of the UNY Sessions team: Christine
30 Doran, Vicki Putney and Bill Gottschalk-Fielding.
31

32 17. Votes on all motions, resolutions and petitions that refer to human sexuality will be
33 taken by ballot.
34

1 **Consent Calendar**

- 2
- 3 Accessibility Concerns Team
- 4 Africa 360
- 5 Africa University
- 6 Africa University Endowed Scholarship Task Force
- 7 Board of Laity
- 8 Board of Ordained Ministry (BOM)
- 9 Board of Pensions and Health Benefits (CBOPHB)
- 10 Board of Trustees
- 11 Committee on Camp and Retreat Ministries (CRM)
- 12 College Ministries Team
- 13 Committee on Native American Ministries (CONAM)
- 14 Commission on Archives and History
- 15 Communications Committee
- 16 Conference Council on Youth Ministries (CCYM)
- 17 Equitable Compensation
- 18 Episcopacy Committee
- 19 Global Ministries Team
- 20 Lay Servant Ministries
- 21 New Faith Communities Team
- 22 Older Adult Ministries Team
- 23 Reaching our Neighbors Mission Oversight Team (RON MOT)
- 24 Refugee and Immigrant Support Services of Emmaus (RISSE)
- 25 Safe Sanctuaries Sub-Committee
- 26 Social Holiness Team
- 27 Syracuse Westside Urban Mission
- 28 United Methodist Men (UMM)
- 29 United Methodist Women (UMW)
- 30 "Violet's Garden"/Garden for Young Disciples - Advance #3075
- 31 Vital Congregations
- 32 Volunteers in Mission (VIM)
- 33 Boston University Theological School
- 34 Garrett-Evangelical Theological Seminary
- 35 NYSCC
- 36 United Theological Seminary
- 37 Wesley Theological Seminary

1 **Annual Conference Schedule**

2
3 Thursday, May 29, 2014

4
5 9:30 a.m. Clergy Session and Laity Session
6
7 Noon Extension Ministry Luncheon/ Lunch
8
9 1:30 p.m. Opening Worship, Bishop Mark J. Webb preaching
10
11 3 p.m. Plenary
12
13 5:15 p.m. Dinner
14
15 5:30 p.m. Memorial Dinner: For families
16
17 7 p.m. Memorial Service
18
19 8:30 p.m. Plenary (if necessary)
20

21 Friday, May 30, 2014

22
23 8:15 am Bible Study with Bishop Mike Lowry
24
25 9:30 a.m. Plenary
26
27 Noon Workshops and lunch
28
29 2 p.m. Plenary
30
31 5:30 p.m. Dinner
32
33 5:30 p.m. Set aside dinner for Retirees and Ordinands
34
35 7 p.m. Celebration of Ministry (licensing, retirements and historical questions)
36
37 8:30 p.m. Plenary (if necessary)
38

39 Saturday, May 31, 2014

40
41 8:15 a.m. Bible Study
42
43 9:30 a.m. Plenary (including the fixing of appointments)
44
45 Noon Workshops and lunch
46
2 p.m. Ordination and Commissioning, Bishop Webb preaching

1 **Conference Board of Pension and Health Benefits**

2
3 **Pension & Welfare Recommendations:**

4
5 **1. HOUSING/RENTAL ALLOWANCE RESOLUTION**

6
7 **Whereas** the religious denomination known as The United Methodist Church (THE “Church”), of
8 which this Conference is a part, has in the past functioned and continues to function
9 through Ministers of the Gospel (within the meaning of Internal Revenue Code section
10 107) who were or are duly ordained, commissioned, or licensed ministers of the Church
11 (“Clergypersons”); and,

12 **Whereas** the practice of the Church and of this Conference was and is to provide active
13 Clergypersons with a parsonage or a rental/housing allowance as part of their gross
14 compensation; and,

15 **Whereas** pensions or other amounts paid to active, retired, terminated, and disabled
16 Clergypersons are considered to be deferred compensation and are paid to active,
17 retired, terminated, and disabled Clergypersons in consideration of previous active
18 service; and,

19 **Whereas** the Internal Revenue Service has recognized that the Conference (or its predecessors)
20 as an appropriate organization to designate a rental/housing allowance for
21 Clergypersons who are or were members of this Conference and are eligible to receive
22 such deferred compensation;

23
24 **Now therefore be it resolved:**

- 25 1. That an amount equal to 100% of the pension, severance, or disability payments
26 received from plans authorized under *The Book of Discipline of The United Methodist*
27 *Church* (the “*Discipline*”), which includes all such payments from the General Board
28 of Pension and Health Benefits (“GBOPHB”), during the period Jan. 1, 2015 through
29 Dec. 31, 2015, by each active, retired, terminated, or disabled Clergyperson who is
30 or was a member of the Conference, or its predecessors, be and is hereby
31 designated as a rental/housing allowance for each such Clergyperson; and
32
- 33 2. That the pension, severance, or disability payments to which this rental/housing
34 allowance designation applies shall be any pension, severance, or disability
35 payments from plans, annuities, or funds authorized under the *Discipline*, including
36 such payments from the GBOPHB and from a commercial annuity company that
37 provides an annuity arising from benefits accrued under a GBOPHB plan, annuity, or
38 fund authorized under the *Discipline*, that result from any service a Clergyperson
39 rendered to this Conference or that an active, a retired, a terminated, or a disabled
40 Clergyperson of this Conference rendered to any local church, annual conference of
41 the Church, general agency of the Church, other institution of the Church, former
42 denomination that is now a part of the Church, or any other employer that
43 employed the Clergyperson to perform services related to the ministry of the
44 Church, or its predecessors, and that elected to make contributions to, or accrue a
45 benefit under, such a plan, annuity, or fund for such an active, a retired, a
46 terminated, or a disabled Clergyperson’s pension, severance, or disability plan
47 benefit as part of his or her gross compensation.

1 **NOTE:** The rental/housing allowance that may be excluded from a Clergy person's gross income
2 in any year for federal (and, in most cases, state) income tax purposes is limited under Internal
3 Revenue Code section 107(2), and regulations thereunder, to the lesser of: 1) the amount of
4 the rental/housing allowance designated by the Clergy person's employer or other appropriate
5 body of the Church (such as this Conference in the foregoing resolutions) for such year; 2) the
6 amount actually expended by the Clergy person to rent or provide a home in such year; or, 3)
7 the fair rental value of the home, including furnishings and appurtenances (such as a garage),
8 plus the cost of utilities in such year. Each Clergy person or former Clergy person is urged to
9 consult with his or her own tax advisor to determine what deferred compensation is eligible to
10 be claimed as a housing allowance exclusion.

11
12 2. PAST SERVICE ANNUITY RATE: The Conference Board of Pension & Health Benefits
13 recommends that the 2015 Past Service Annuity Rate for pension payments to retired clergy of
14 the Upper New York Conference be set at \$600 per service year prior to 1982. This represents a
15 2% increase over the 2014 rate and is 1.1 % of the Conference Average Compensation.

16
17 3. COMPREHENSIVE FUNDING PLAN FOR 2015 The Conference Board of Pension & Health
18 Benefits presents and recommends for approval the UNY Comprehensive Benefit Funding Plan
19 Summary for 2015. The statement of opinion by the General Board of Pension & Health
20 Benefits will be made available upon receipt.

21
22 **Upper New York 2015 Comprehensive Benefit Funding Plan Summary**

23
24 The 2012 *Book of Discipline* ¶1506.6 requires that each annual conference develop, adopt and
25 implement a formal comprehensive funding plan for funding all of its benefit obligations. The
26 funding plan shall be submitted annually to the General Board of Pension and Health benefits
27 for review and be approved annually by the annual conference, following the receipt and
28 inclusion of a favorable written opinion from the General Board of Pension and Health Benefits
29 (GBOPHB). This summary document is only a portion of the information contained in the actual
30 signed funding plan. As such, it might not contain all the information required for a
31 comprehensive view of the benefit obligations of the conference. You may request the full
32 contents of the 2015 comprehensive benefit funding plan from your conference benefits office.

33
34 Following is the summary of the Comprehensive Benefit Funding Plan (CBFP) that received a
35 favorable written opinion from GBOPHB for the 2015 conference benefit obligations:

36
37 **Clergy Retirement Security Program (CRSP) Defined Benefit (DB) and Defined Benefit**
38 **Contribution (DC)**

39 **Plan Overview:** The Clergy Retirement Security Program (CRSP) is an Internal Revenue Code
40 section 403(b) retirement program providing lifetime income and account flexibility designed for
41 those who serve as clergy of The United Methodist Church. The plan is designed to provide
42 participants with one portion of their overall retirement portfolio. CRSP replaced the Ministerial
43 Pension Plan (MPP) effective Jan. 1, 2007, which replaced the Pre-82 for service rendered prior
44 to Jan. 1, 1982

45 CRSP consists of both a defined benefit (DB) plan, which provides a monthly benefit at
46 retirement based upon years of credited service to the Church, and a defined contribution (DC)

1 plan, which provides a retirement account balance established and funded by annual
2 conferences. The Clergy Retirement Security Program (CRSP-DB) annuities total liability as of
3 Jan. 1, 2013 is \$923,654,637, while total plan assets are \$978,496,549 resulting in a current plan
4 funded ratio of 105.94%. The Upper New York Conference portion of the liability is 2.171% and
5 the 2015 contribution is \$2,218,486. The conference anticipates that the amount will be
6 funded by direct billing to churches based on pastor's compensation. Additionally, General
7 Conference 2012 approved a change to CRSP that provides each annual conference the
8 discretion to determine whether to cover three-quarter and/or half-time clergy. The Upper
9 New York Annual Conference has elected to cover clergy serving 50% or more under CRSP
10 effective Jan. 1, 2015.

11 Effective Jan. 1, 2014 CRSP-DC plan was reduced from a 3% to a 2% of plan compensation non-
12 matching contribution. Clergy will have the opportunity to earn up to an additional 1% CRSP DC
13 contribution by contributing at least 1% of their plan compensation to UMPIP, therefore if a
14 participant contributes at least 1% of plan compensation to UMPIP, the individual will receive a
15 contribution of 3%, which is unchanged from 2013 and prior. The 2013 CRSP-DC contribution is
16 anticipated to be \$709,200 and will be funded by direct bills to local churches. It is anticipated
17 that increases for future years will average 2%, due to an increase in pastors' salaries based on
18 the increase in the Conference Average Compensation, which is 2.1% for 2015.

19 **Ministerial Pension Plan (MPP)**

20 **Plan Overview:** The Ministerial Pension Plan (MPP) provides clergy with a pension for their years
21 of ministry with The United Methodist Church from 1982 through 2006. MPP is an Internal
22 Revenue Code section 403(b) retirement plan. Effective Jan. 1, 2014, exactly 65% of the account
23 balance must be annuitized when it is to be distributed. The remainder may be rolled over to
24 UMPIP, another qualified plan or IRA, or paid in a lump sum.

25
26 The Ministerial Pension Plan (MPP) annuities total liability as of Jan. 1, 2013 is \$2,745,504,346,
27 while total plan assets are \$2,994,443,132 resulting in a current plan funded ratio of 109.07%.
28 The Upper New York Conference's percentage of the total liability is 2.6578%, which results in
29 no required contribution for 2015. Future MPP annuitants have a total account balance of
30 \$4,377,728,446 and the Upper New York Conference's portion of that balance is \$104,070,000.

31 **Pre-1982 Plan**

32 **Plan Overview:** Supplement One to the Clergy Retirement Security Program (CRSP), also known
33 as the Pre-82 Plan, provides clergy with a pension for their years of ministry with The United
34 Methodist Church prior to 1982. The Pre-82 Plan was replaced by MPP effective Jan. 1, 1982. If
35 you enter the Retired relationship with your Conference, and do not terminate, the minimum
36 benefit payable to you is based on two factors: 1) years of Service with pension credit and 2)
37 Conference pension rate. Years of Service with pension credit are approved by each Conference
38 on the recommendation of the Conference Board of Pensions in accordance with plan provisions
39 and *The Book of Discipline*. The pension rate, also called the past service rate, is the dollar
40 amount chosen by the Conference as the amount payable for each approved year of Service with
41 pension credit. Typically, the pension rate changes from year to year. The number of years of
42 Service with pension credit is multiplied by the pension rate, and the product is the minimum
43 annual benefit payable to those eligible for Pre-82 Plan benefits. In certain situations the benefit

1 received from the Pre-82 plan, may vary based on the applicability of what is referred to as
2 Defined Benefit Service Money (DBSM), which is the defined contribution feature of the Pre-
3 1982 Plan. At the time that a participant retires, the DBSM account is converted to a life based
4 benefit. At that point the participants benefit is the greater of the PSR benefit or DBSM benefit.
5 As the conference increases the PSR, the participants benefit is recalculated; however the DBSM
6 based benefit does not change.

7 The 2015 Past Service Rate (PSR) recommended to the Upper New York Annual Conference will
8 be \$600 representing a 2% increase from the 2014 rate. The conference expects future increases
9 to be approximately 2%, which is based on keeping pace with expected increases in active clergy
10 compensation.

11 The contingent annuitant percentage is recommended to remain at the 75% level.

12 Based on the final actuarial valuations from the General Board of Pensions and Health Benefits
13 as of Jan. 1, 2013 for 2015, the portion of the Pre-82 liability attributable to the Upper New York
14 Conference and funded status is, as of Jan. 1, 2013, as follows:

15	Funding Plan Liability	\$65,890,723	
16	Assets in the Plan	\$62,294,191	
17	Funded status	\$(3,596,532)	represented by a 95% funded ratio

18
19 The funded ratio is recalculated each year based on economic and demographic changes. These
20 changes create the possibility that Pre-82 contributions may be required at a future date (even
21 after 2021).

22
23 In addition to the assets in the Plan it is anticipated that amount will be funded through the
24 following funding sources:

25			
26	Non plan assets designated for retiring Pre-82 obligations	\$8,334,731	

27
28 The newly united UNY Conference redirected surplus funds in 2010, but does not anticipate
29 doing so in the future.

30
31 Defined benefit plan liabilities (Pre-82, MPP and CRSP-DB) continue until the last benefit is paid
32 to participants and their surviving spouses irrespective of the funding level of the plan. That is,
33 even if the assets in the plan are larger than the liabilities in the plan, the conference still has a
34 liability (obligation) with the plan.

35 **Active Health Benefit Program**

36 **Plan Overview:** The Upper New York Conference offers the HealthFlex PPO and CDHP program,
37 which is best described as a Preferred Provider Organization to the active participants.

38 During the 2013 year, the total cost of the program was \$5,162,491 and was funded by direct
39 billings. The projected average increase for future years is expected to be 5%, due to market
40 trends combined with adjustments to plan structure.

1 **Post-Retirement Medical Benefit Program (PRM)**

2 **Plan Overview:** The Upper New York Conference post-retiree medical plan currently offered is a
3 Medicare supplemental plan made available to eligible retired clergy.

4 The expectation for 2015 is to offer the OneExchange Health plan. The funding obligation for 2015
5 is anticipated to be \$1,604,148 with the funding sources to be a combination of local church
6 direct bills and reserve fund use. On a longer term basis the Upper New York Conference intends
7 to lower and control the cost of the PRM.

8 Based on the most recent PRM valuation dated Dec. 31, 2012, following is the funded position of
9 the post-retiree medical benefits:

10	Accumulated Post Retirement Obligation (APBO) or net conference cost	\$68,691,770
11	Expected Post Retirement Obligation (EPBO) or net conference cost	\$89,481,441
12	Service Cost (SC) or net conference cost	\$ 2,058,209
13	Assets designated for PRM	\$ 6,800,000

14 These values are based on 3.75% long-term discount rate, 8% long-term expected return, and a
15 current increase trend of 5% continuing thru 2019.

16 **Comprehensive Protection Plan (CPP)**

17

18 **Plan Overview:** The Comprehensive Protection Plan (CPP) provides death, long-term disability
19 and other welfare benefits for eligible clergy of The United Methodist Church and their families
20 and is an Internal Revenue Code 414(e) "church plan" funded by plan sponsor insurance
21 premiums. Generally, you are eligible to participate in CPP if your conference or salary-paying
22 unit sponsors the plan and you satisfy the eligibility requirements which include full-time
23 episcopal appointment and plan compensation equal to or greater than 60% of the
24 Denominational Average Compensation or the Conference Average Compensation whichever is
25 less. The Upper New York Annual Conference has elected to make CPP-eligible clergy appointed
26 75-100% have mandatory participation under special arrangements, while 50% appointed clergy
27 have optional participation under special arrangements.

28 Currently (for 2013) the Upper New York Conference has a required contribution to the
29 Comprehensive Protection Plan of \$671,404, which is anticipated to be funded by direct bill to
30 local churches. The anticipated average increase in future years is expected to be 2% per year
31 due to increases in pastors' compensation.

1 **United Methodist Personal Investment Plan (UMPIP) for Lay and Clergy Plan Overview:**
2 The United Methodist Personal Investment Plan (UMPIP) is an Internal Revenue Code section
3 403(b) defined contribution retirement savings plan for clergy and lay employees of The United
4 Methodist Church and affiliated organizations. Participants may make before-tax and/or after-tax
5 contributions through payroll deductions. Participant contributions, contributions your plan
6 sponsor may make on the participants behalf and investment earnings comprise the individual's
7 retirement account balance.

8 Conference office lay employees working an average of 20 hours per week or more are eligible
9 after 12 months for a pension contribution of 9% of salary. Lay employees are required to
10 contribute 3% of salary toward their retirement through payroll deductions to the UMPIP. The
11 estimated contribution for the Upper New York Conference is anticipated to be \$137,064 and
12 funded through the shared ministry (apportionment) payments.

13 **Other Conference Benefit Obligations**

14 **Plan Overview:** The Upper New York Conference currently offers UMLife LTD and Death
15 Benefits for Lay Employees working 30 hours per week or more. The funding obligation for 2015
16 is anticipated to be \$29,464 with the funding sources to be the Conference shared ministry
17 budget. The anticipated average increase in future years is expected to be 5% per year due to
18 market trends.

19 **Plan Overview:** The Upper New York Conference currently offers a Retiree Emergency Fund
20 Grant made available to approved retired clergy or their surviving spouses. The funding obligation
21 for 2015 is anticipated to be \$60,000 with the funding sources to be reserve funds held by the
22 CBOPHB. The anticipated average increase in future years is expected to be minimal. Total
23 amount utilized per year is \$100,000 as approved by the Board.

24 **Plan Overview:** The Upper New York Conference currently offers a Retiree Moving Expense
25 Reimbursement made available to eligible current-year retiring clergy. The funding obligation for
26 2015 is anticipated to be \$20,000 with the funding sources to be a combination of shared ministry
27 funds and reserve funds held by the CBOPHB. The anticipated average increase in future years is
28 expected to be 10% due to the large number of expected retirements in the next 10 years.

29 **Plan Overview:** The Upper New York Conference currently offers Special Grants for pension
30 purposes made available to an existing list of "grandfathered" clergy. The funding obligation for
31 2015 is anticipated to be \$27,044 with the funding sources to be reserve funds held by the
32 CBOPHB. The anticipated average increase in future years is expected to be 2% due to the
33 anticipated increase in Conference Average Compensation and PSR, the bases for the grants.

34 **Conclusion:**

35 The 2015 Comprehensive Benefit Funding Plan and the above outlined Summary document
36 incorporates to the best of our understanding , the Upper New York Conference's obligations and
37 funding requirements of the benefits provided to the Clergy and Laity of the Conference.
38

1 **Health Plan Recommendations:**

2
3 4. The CBOPHB recommends that all Medicare-eligible persons who are retired or on Medical
4 Leave be enrolled in the OneExchange program for health insurance purposes. All fully funded
5 enrolled persons would receive \$2,500 in a Health Reimbursement Account (HRA) annually; all
6 persons would receive an additional amount of \$500 for 2015 to establish their Health
7 Reimbursement Account (HRA). This amount is not subject to the funding percentage assigned
8 to each eligible retiree. The HRA will act as a pre-tax funding source for the purchase of health
9 insurance, prescription coverage and any ancillary services desired by the enrollee.

10
11 Until changed by the CBOPHB, \$2,500 is considered the fully funded (100%) amount available.
12 Medicare-eligible clergy on Medical Leave or retired with 30 years of service or more will be
13 fully funded. Clergy over 65 and with fewer than 30 years of service at retirement will receive
14 3.33% of the fully funded amount for each year of full time equivalent service.

15
16 The benefits office will be responsible for calculating the retirees' funding percentage and
17 informing retirees of their funding percentage at retirement. Spouses will receive the same
18 funding as the clergyperson.

19
20 Clergy who are: 1) under age 65, 2) over age 65 but appointed full time to a local church, or 3)
21 on Medical Leave but not eligible for Medicare, will be enrolled in the "under 65" plan adopted
22 by the CBOPHB. This plan is currently (2014) a HealthFlex PPO plan.

23
24 **RATIONALE AND PLAN DETAILS FOR CHANGE IN RETIREE HEALTH PLAN**

25 **Rationale:**

26 For many years now, annual conferences have been discussing, planning, and/or reacting to the
27 realities around providing health benefits to clergy in retirement. The reasons are many ... the
28 constantly increasing premiums, the (blessed) longevity of clergy and their spouses, the
29 decreasing ability of local churches to provide financial support, the awareness of long- term
30 financial liability ... to name the most recognized reasons.

31
32 The health-care climate has changed dramatically just in the four years of the Upper New York
33 Conference's existence. Our retirees have endured many changes, and the Conference Board
34 of Pension and Health Benefits (CBOPHB) appreciates their patience in these matters.

35
36 The results of a Post-Retirement Medical Liability Study indicate that the cost of providing
37 health insurance to current retirees and current actives who are eligible in retirement is \$68.6
38 million over 50 years, based on a 5% medical trend. If that trend varies by 1%, the additional
39 liability is \$10 million. If our local churches can sustain paying 100% of the Retiree Premium
40 assessed to them via direct bills, it will decrease this liability to approximately \$28 million. Even
41 with that reduction, the conference does not have the funds to sustain that commitment and
42 support the pension commitments that it has.

43
44 Around 5 years ago, the General Board of Pension & Health Benefits began offering a product
45 for Medicare-eligible persons through Extend Health, now known as OneExchange and owned
46 by Towers Watson. Seventeen annual conferences now utilize OneExchange and five more are
47 proposing a move to OneExchange at their Annual Conferences this year. Over 300 employers,
48 with 500,000+ retirees, use OneExchange for their retiree health care.

2014 Upper New York Annual Conference Journal
VI. POLICIES AND RESOLUTIONS

1 It is the belief of the CBOPHB that a move to OneExchange will A) save the annual conference
2 significant dollars while B) still providing comprehensive health-care with an increase in
3 personal choice, and C) will not increase the financial burden to local churches and most
4 retirees.

5
6 Plan Details:

7 A. Retiree/Medical Leave Health Costs (Medicare-eligible and retired or disabled)

	2013	2014	2015 (proj)	2016 (proj.)
Total Premium	\$2,214,732	\$2,236,879	\$1,604,148	\$1,292,500
Local Church Retiree Premium	-860,000	-903,000	-903,000	-903,000
Retiree Personal Contributions	-444,000	-444,000	0	0
Arrearages/Grants	+90,000	+90,000	+90,000	+90,000
Net Cost from Reserves	\$1,000,732	\$979,879	\$791,148	\$475,500
		SAVINGS:	\$188,731	\$500,379

8
9 Note: 2015 costs include initial set up costs plus a one-time bonus HRA amount of \$500
10 per person

11
12 B. Comprehensive Health Care with Increased Personal Choice

13 OneExchange is a health-care marketplace. Each enrolled person can choose coverage
14 from a variety of options, including Medicare supplement plans (Medigap), Medicare
15 Advantage plans (regional HMO-type plans), prescription coverage at varying co-payment
16 levels, vision and dental plans. Each person chooses the plans they desire and pays for
17 those plans with the HRA fund provided by the Conference, plus their own funds if they
18 choose plans that cost more than the HRA provided. Couples can choose different plans,
19 using combined HRA money.

20
21 Each enrollee is assigned a Licensed Benefit Advisor (LBA) to assist in making benefit
22 choices. Benefit choices can be changed annually, if desired. LBAs are specially trained to
23 work with seniors and become the dedicated contact person for the enrollee. They are
24 able to spend as much time as needed to help the enrollee determine the best health
25 care coverage for the individual. LBAs may also include an enrollee's family member or
26 power of attorney in the enrollment process. OneExchange has a 99% success rate in
27 contacting every potential enrollee personally.

28
29 If approved, educational workshops will be held in September in several locations, prior
30 to the enrollment period.

31
32 C. Contain Out-of-Pocket Costs for Local Churches and Most Retirees:

33 The data we have available at this point in time indicates that not only will OneExchange
34 contain out-of-pocket costs for most retirees, they may well see a cost savings. This is
35 accomplished by right-sizing the HRA to cover the average cost of a Medicare
36 supplemental plan with RX coverage, in full, without the need for the retiree to pay a
37 premium to the Annual Conference. The retiree can choose to spend more to purchase
38 vision and/or dental plans. The retiree – when it's appropriate – can choose a Medicare

2014 Upper New York Annual Conference Journal
VI. POLICIES AND RESOLUTIONS

1 Advantage plan and save a large portion of their HRA funds for future use. HRA funds roll
2 over year to year.

3
4 OneExchange premiums are lower than group-rate premiums because of the massive
5 number of lives covered. Our current Medicare plan costs \$4,200 per person per year.
6 However, the CBOPHB has studied how much would constitute an adequate fully funded
7 amount and has determined that a \$2,500 HRA would be enough to purchase most
8 Medicare supplemental and prescription plans with little to no out-of-pocket premium
9 expense. The CBOPHB can adjust this figure should it seem necessary.

10
11 Cost-savings statements above are based on a fully funded HRA of \$2,500 and not all
12 retirees will qualify for the fully funded amount. However, it is still projected that these
13 less-than-fully-funded people would have a cost savings because the premium basis is
14 lower.

15
16 For local churches, there will be stability in the direct billings. If the Conference were to
17 continue its current plan and processes, reserve funds (designated for this purpose)
18 would be exhausted in less than 10 years, which would then necessitate a steep increase
19 in the financial responsibility carried by the local churches.

20
21 ADDITIONAL INFORMATION ON ONEEXCHANGE IS POSTED ON THE BENEFITS OFFICE WEB
22 PAGE, INCLUDING ESTIMATED RETIREE OUT-OF-POCKET EXPENSE COMPARISONS.

1 **Commission on Equitable Compensation**

2 Refer to “2014 Clergy Support Policies” - <http://www.unyumc.org/pages/detail/1917>

3
4 **Minimum Base Compensation (Page 1):**

5 In response to concerns voiced by members at the 2013 Annual Conference regarding the lack
6 of recognition for long-term pastors in terms of salary, the following revision is recommended.

7 **Replace C:** Plus an additional amount for years of service using the following schedules based
8 on the goal of attaining 1% of minimum salary per year of full-time equivalent service up to 25
9 years:

	<u>Full</u>	<u>Provisional</u>	<u>Associate</u>	<u>FTLP w/MDiv</u>	<u>FTLP</u>	<u>per year of FTE service</u>
10 <u>up to</u>						
11 2015	\$237	\$235	\$234	\$233	\$230	17 years
12 2016	\$274	\$270	\$268	\$266	\$260	19 years
13 2017	\$311	\$305	\$302	\$299	\$290	21 years
14 2018	\$348	\$340	\$336	\$332	\$320	23 years
15 2019	\$385	\$375	\$370	\$365	\$350	25 years

16
17
18 **Revise F:** All churches are encouraged to offer a salary increase of no less than the percentage
19 increase in Conference Average Compensation (**2.1% for 2015**).

20
21 **Minimum Salary Phase-In (Page 2):** Delete Section (no action needed)

22
23 **Clergy Housing Policy (Pages 2 – 10):**

24 At the 2013 UNY Annual Conference a motion passed that falls within the responsibility of the
25 Commission. It reads:

26
27 #019 Comprehensive Report on Housing—2014

28 BE IT RESOLVED that a Comprehensive Report be made for approval at the 2014 Annual
29 Conference that will recommend the housing guidelines for the UNYAC clergy and appropriate
30 staff members. This report will cover parsonage and housing allowance guidelines with
31 recommended involvement of clergy, laity, local churches, conference trustees, and district
32 superintendents.

33
34 As a result of the work of the Task Force on Clergy Compensation and subsequently the
35 Commission on Equitable Compensation, the UNY Annual Conference already has in place a
36 Clergy Housing Policy which follows. The Commission used this opportunity to review the
37 policy and to approve revisions, which have been incorporated into the policy and are indicated
38 in **bold** text.

39
40 **III. Clergy Housing Policy**

41
42 In The United Methodist Church, housing is provided to clergy. While the parsonage remains
43 the normative provision of housing, some parishes prefer to offer, and some clergy prefer to
44 receive, a housing allowance instead. The complexities of contemporary economics, local
45 church resources and pastoral households make it less likely that a “one-size-fits all” housing
46 provision best meets the needs of every situation. Local churches and clergy both need to

1 carefully weigh the advantages and disadvantages, especially if considering a change from one
2 to the other.

3
4 A. Values and Considerations

5
6 The Upper New York Annual Conference of The United Methodist Church believes that
7 congregations and clergy benefit when clergy and their families live in buildings that are safe,
8 clean, comfortable, and as commodious as the average home in their community. It is
9 assumed that clergy housing will meet all applicable local and state residential codes. As
10 faithful stewards of the Earth and other limited resources, congregations and clergy are
11 encouraged to make clergy housing as energy efficient as possible. In order to be as
12 welcoming as possible, consideration should be given to making clergy housing accessible to
13 residents or guests with mobility challenges.

14
15 Local churches may prefer to provide a housing allowance for a variety of reasons: less
16 property to maintain and repair, more predictable budget implications, and no “landlord”
17 issues with their pastor. Likewise, clergy households may prefer a housing allowance for
18 other reasons, such as: accumulation of equity, allowance for differing clergy household
19 needs, ability to locate in a desired location, freedom to renovate and refurbish as desired,
20 and no “tenant” relationship with parishioners.

21
22 However, it is also to be acknowledged that tension may exist between the
23 appointive/itinerant system of clergy deployment and the housing allowance system.
24 Pastoral appointments are made on an annual basis at the will of the bishop. The financial
25 advantage to long-term clergy home ownership may be at odds with a short-term need or
26 desire for a pastoral transition. It must be understood by all that the provision of a housing
27 allowance or parsonage shall not be a primary consideration by the bishop and Cabinet for
28 future appointments for the pastor. Further, a local church that has a parsonage available to
29 the pastor is under no obligation to provide a housing allowance if that pastor prefers to live
30 in a different location.

31
32 B. Parsonages

33
34 1. Relationships and Responsibility

35
36 The parsonage is to be mutually respected by the pastor’s family as the property of
37 the church and by the church as a place of privacy for the pastor’s family. (*Book of*
38 *Discipline of The UMC*, ¶258.2.g.16)

39
40 The chairperson of the Staff-Parish Relations Committee, the chairperson of the
41 Board of Trustees or the chairperson of the Parsonage Committee, if one exists, and
42 the pastor shall make an annual inspection and review of the church-owned
43 parsonage to assure proper maintenance (*Book of Discipline*, ¶258.2.g.16, and
44 ¶2532.4). Parsonages with a wood burning heat source must have a professional
45 chimney inspection (and cleaning if necessary) at least every 2 years.

46
47 The church shall provide a parsonage which addresses the values noted above and
48 the standards listed below. Standard maintenance and repairs, and renovation of

1 the parsonage are the responsibility of the church. The Trustees or Parsonage
2 Committee shall arrange, supervise, and arrange payment for such tasks. Necessary
3 work shall be scheduled in consultation with the pastor.
4

5 The pastor shall furnish the house to suit his or her needs. The pastor is responsible
6 for notifying the church about necessary repairs as the need arises. The pastor is
7 responsible for the repair of damages exceeding normal wear and tear.
8

9 The church, in consultation with the pastor, is responsible for lawn care and snow
10 removal.
11

12 The church and the pastor shall work together to develop a process to assure timely,
13 good quality repairs and maintenance.
14

15 The church shall pay for insurance, heat, electricity, garbage and trash removal,
16 water and sewer, basic telephone service, **and installation fees for cable or satellite**
17 **television service if broadcast reception is inadequate.** Churches that expect
18 pastors to have access to the internet away from the church should pay for internet
19 access at the parsonage. The pastor shall pay for personal toll calls and
20 communication services beyond those provided by the church.
21

22 If a pastor is appointed to serve more than one local congregation, the
23 congregations shall share equitably the costs and other responsibilities of providing
24 a parsonage. If both congregations have a parsonage, the parsonage of residence
25 shall be determined by the District Superintendent in consultation with the
26 appointed pastor and the congregations.
27

28 If a parsonage is occupied by a clergy couple serving different appointments, all
29 congregations served shall share equitably and reasonably the costs and
30 responsibilities of providing a parsonage. The parsonage of residence shall be
31 determined by the District Superintendent in consultation with the appointed
32 pastors and affected congregations.
33

34 Adherence to this policy by both clergy and congregation is essential to the
35 appointment covenant. Failure to adhere to this policy by either clergy or
36 congregation may jeopardize current and future appointments.
37

38 2. Parsonage Standards

39

40 Parsonages shall have at least three bedrooms, one and a half bathrooms, a kitchen,
41 dining room, living room, laundry facilities, appropriate storage capacity, and
42 provision for two parking spaces. All shall be in good repair and meet all applicable
43 local and state health and safety codes. The parsonage shall be at least the size of
44 the average home in its community.

1 The church is responsible for providing a furnished office or study for the pastor.
2 While it is preferable to locate this office in the church or another church building, if
3 necessary it may be a separate, additional room in the parsonage. If the office is
4 located in the parsonage, it must have its own separate, outside entrance.
5

6 3. Rooms and Spaces
7

- 8 a. Bedrooms should be large enough to contain a bed, adequate storage for
9 clothing (dresser and closet, or dresser and wardrobe), and a desk and chair
10 or a reading area. It is preferable to have at least one fully accessible
11 bedroom on the ground floor of the house
12
13 b. Bathroom facilities shall include: a toilet and sink on each floor, a tub, a
14 shower, a medicine cabinet, and storage space for linens and supplies in or
15 near the main bathroom. It is preferable to have at least two complete
16 bathrooms including a fully accessible, complete bathroom on the ground
17 floor.
18
19 c. The kitchen shall contain at least: a standard size stove and oven, a
20 refrigerator with freezer, a dishwasher, built-in cabinets or pantry, a full-size
21 sink, adequate counter space, and wall and floor finishes which can be kept
22 clean.
23
24 d. Living and dining rooms should be large enough to accommodate four to six
25 residents plus guests. A combined living and dining room is acceptable if
26 large enough to fully accommodate both functions.
27
28 e. Laundry facilities shall be accessible from the interior of the house and
29 include: an automatic washer and dryer, and storage for supplies. It is
30 preferable to be able to conceal the laundry area and even better to have a
31 separate laundry room with a sink and space to sort and fold. It is preferable
32 to have these facilities fully accessible and on the ground floor.
33
34 f. Parking shall be off-street, preferably in a garage located on the parsonage
35 property.
36

37 4. Systems
38

- 39 a. *Heating, Ventilation, and Cooling* - The parsonage shall be equipped with
40 central heating capable of maintaining a temperature of 68 degrees in all
41 rooms. Windows shall be in good repair and operable to provide adequate
42 ventilation. Full bathrooms should have adequate ventilation to prevent
43 excessive moisture build-up. Adequate passive or mechanical air cooling
44 should be provided.
45
46 b. *Electrical System* - Wiring, outlets, and fixtures should be safe and adequate
47 to meet the lighting and technology needs of a modern household.
48

- 1 c. *Water* - Hot and cold, potable, running water shall be available in the kitchen,
2 bathrooms, and laundry area in amounts suitable to the needs of a family. In
3 areas with hard water, water softeners shall be installed and maintained.
4 Leaks of any kind are not acceptable.
5
6 d. *Safety, Security, and ~~Detection~~Environment* - Parsonages shall be equipped
7 with properly maintained CO detectors and smoke alarms, and have fire
8 extinguishers in kitchen, furnace room, near fireplaces, pellet stoves or wood
9 stoves, and near bedrooms. Entrance lights shall have switches by the door,
10 be motion activated, and/or be operable remotely. Radon testing shall be
11 done periodically and remedial measures taken if necessary. **Visible mold**
12 **and moldy odors should not be present.** Where necessary for the safety of
13 children and/or vulnerable adults, yards and outside spaces shall be
14 adequately enclosed.
15
16 e. *Communications* - The parsonage shall have a reliable telephone system,
17 adequate TV connection and internet access.
18
19 f. *Interior finishes* - Floors, walls, and fixtures shall be in good condition with
20 coverings which are suitable for the function of the room and in good repair.
21
22 g. *Exterior* - The roof, exterior walls, exterior doors, windows, and foundation of
23 the parsonage shall be carefully maintained to keep out the elements ~~and~~
24 ~~uninvited varmints~~ **pests**, and to conserve energy. The house shall be
25 adequately insulated. It is preferable to have energy efficient doors and
26 windows that suit the architecture of the house as much as possible.
27
28 i. Porches and decks shall be maintained to ensure their safety. Exterior
29 faces and spaces of the building(s) and yard shall be designed **and**
30 **maintained** to be functional for the family, and **to be** a pleasant addition
31 to the community.
32

33 5. Waivers and Exceptions
34

35 If the minimum standards described above cannot be met because of the age or
36 historic character of the house, the charge must propose alternatives that afford an
37 equivalent quality of life to that set by these standards. Any such changes must be
38 approved by the District Superintendent. It is understood that such changes will not
39 compromise the safety provisions of these standards, the overall functionality of the
40 parsonage, or the mandate that it be kept in good repair. It should be noted that the
41 accessibility preferences described above are mandated when purchasing or building
42 a new parsonage. (*Book of Discipline of The UMC*, ¶12543.3b)
43

44 6. Transition Protocols
45

46 Prior to a pastor's move, but no more often than every 5 years, a certified building
47 inspector shall inspect the parsonage so that the congregation can plan necessary
48 maintenance and repairs. If a pastor is moving and the parsonage has had a

1 professional inspection within the past 5 years, this pre-move inspection may be
2 performed by the outgoing pastor, the chairperson of the SPRC, and the chairperson
3 of the Board of Trustees and/or the chairperson of the Parsonage Committee or
4 their designates. In either case, excessive damage caused by the outgoing residents,
5 including that caused by pets, shall be identified and will be the responsibility of the
6 outgoing pastor.

7
8 The outgoing pastor shall leave the parsonage reasonably clean and in good order.
9

10 The charge shall refurbish, repair and thoroughly clean the parsonage prior to a new
11 pastor moving in. Damaged walls, ceilings, floors, windows, fixtures and appliances
12 shall be repaired or replaced. Painted surfaces shall be cleaned or repainted.
13 Carpets shall be thoroughly steam cleaned or replaced; replacement is required if
14 the carpet is torn, excessively worn, or permanently stained. Windows shall be
15 cleaned inside and out. In the event that such work requires that the incoming
16 pastor must make temporary living arrangements, related expenses will be paid by
17 the receiving church.
18

19 It is recommended that a photographic record of house and yard, including each
20 room's condition and contents, be created and filed for reference and planning
21 purposes.
22

23 7. Treatment of Parsonage Value in Compensation Packages 24

25 When a parsonage is provided, the General Board of Pension & Health Benefits
26 requires that it be valued at 25% of salary for benefit computation purposes. In a
27 multi-church appointment, this factor is added to salary for all churches served by
28 the pastor, regardless of which church owns the parsonage in which the clergy
29 person lives.
30

- 31 a. If a clergy couple is serving separate churches and each church/charge has a
32 parsonage available, each clergyperson's entire compensation will include a
33 parsonage value equal of 25% of salary regardless of where the clergy couple
34 lives.
35
36 b. However, if a clergy couple is serving separate churches, and is living in a
37 parsonage provided by one of the churches with no parsonage offered or
38 available from the other church, only the clergyperson serving the church that
39 provides the parsonage will have the parsonage value added to salary.
40

41 C. Housing Allowance 42

43 All full-time clergy appointed to a full-time charge or a Conference-responsible extension
44 ministry shall be provided either a parsonage or a housing allowance. In the event that an
45 appointment has already moved to providing a housing allowance for their pastor and a
46 parsonage is no longer available the charge will negotiate an appropriate housing allowance
47 with the incoming pastor. A housing allowance enjoyed by a pastor appointed to charge "A"

1 will not necessarily translate into a housing allowance for that same pastor when s/he is
2 appointed to charge "B."

3
4 Housing allowances shall exist in accordance with the following policy or successive policies
5 as determined by future sessions of the Conference:
6

- 7 1. The housing allowance policy will be in effect from the time the charge moves
8 from providing a physical parsonage to a housing allowance for the current pastor
9 or an incoming pastor. Once the charge makes the transition to providing a
10 housing allowance, that charge shall not be *required* to return to providing a
11 physical parsonage. In the event that the charge *wishes* to do so, see item #4
12 below.
13
- 14 2. Charges that elect to provide a housing allowance shall do so at a charge/church
15 conference chaired by the District Superintendent after and only after following
16 the steps outlined in item #3 below.
17
- 18 3. A housing allowance agreement shall be drawn up by the local charge (the
19 Staff/Parish Relations Committee and the Board of Trustees, in consultation with
20 the District Superintendent, should be involved in this process as a joint effort).
21 The agreement shall include the following:
22
- 23 a. For the purchase of a home (**house, condo, etc.) by the pastor:**
24
- 25 i. Costs associated with a typical annual mortgage, based upon a 20% down
26 payment and 30 year mortgage, for a home ~~in keeping with Parsonage~~
27 **Standards that meets the size requirements of the Conference**
28 **Parsonage Standards**, to cover at minimum: monthly principle and
29 interest costs and mortgage insurance.
30
- 31 ii. Costs associated with utility expenses (heat, light, phone, basic cable,
32 internet service if not provided in a separate church office), property
33 taxes for a home that meets the size requirements of the Conference
34 Parsonage Standards. This information will be provided by a reputable
35 realtor or rental agent so a dollar range for housing may be set for the
36 incoming pastor as s/he considers the appointment and seeks housing.
37
- 38 iii. The housing allowance will be at minimum the sum of items i and ii
39 above.
40

41 **EXAMPLE:**

42 i. Purchase price of home = \$140,000; 20% down - \$28,000; 30
43 year mortgage of \$112,000 @ 4.75% is \$585 x 12 = \$7,020
44 annually

45 property and school taxes of \$4,000
46 homeowners insurance of \$600

47 ii. Average monthly utility expenses of gas, electric, and bundled
48 phone/internet/tv = \$345 x 12 = \$4,140

Minimum housing allowance in this example is \$15,760

- 1 iv. Charges providing a housing allowance may assist the pastor in
2 obtaining a loan or provide a grant for down payment if needed. Any
3 such agreement for down payment shall become a part of the housing
4 allowance agreement.
5
6 v. The housing allowance agreement shall be signed by the pastor, the
7 chair of Trustees, and the chair of S/PPRC.
8
9 b. For the rental of a home (**house**, apartment, condo, etc.) **by the pastor**: The
10 housing allowance shall be determined in accordance with item a. sub items i.
11 through v. above. It should be noted that housing (either as an allowance or
12 in physical form) shall be provided in accordance with parsonage standards.
13 In the event that the appointed clergyperson chooses to expend less in a
14 rental circumstance s/he shall be afforded the opportunity to save and invest
15 the difference for the eventuality of providing housing for herself or himself
16 in retirement. This provision provides for the near equivalent opportunity for
17 the pastor to accumulate something akin to equity over the life of the housing
18 allowance. By the same token, should the clergyperson choose to rent a ~~set~~
19 of circumstances **home** more ~~elaborate~~ **costly** than ~~what would be covered by~~
20 a sum that would underwrite housing in accordance with **a home that meets**
21 the parsonage standards, the charge shall not be responsible for the
22 additional costs associated with that choice.
23
24 c. A charge may use the annual income and capital gain from the sale of a
25 parsonage over the rate of inflation to help support the housing allowance.
26
27 d. All current IRS regulations shall be met for both recording and reporting
28 purposes.
29
30 4. A charge shall not be required to establish a parsonage after changing to a
31 housing allowance. However, if a charge chooses to return to providing a
32 parsonage, it shall do so only after:
33
34 a. A full and frank discussion with the clergyperson, the S/PPRC, and the local
35 Board of Trustees.
36
37 b. An agreement dissolving the housing allowance agreement has been signed
38 by the pastor, the chair of S/PPRC and the chair of the Board of Trustees.
39
40 c. A proposal for the purchase of a new parsonage has been completed in full
41 accordance with the *Book of Discipline of The United Methodist Church*.
42
43 d. The proposed parsonage is in full compliance with current Conference
44 Parsonage Standards.
45

1 D. Housing Exclusion
2

3 Pastors may utilize the favorable tax advantages of a housing exclusion, which does not
4 increase the compensation package but does lower the pastor's federal income tax liability.
5

6 1. A *Housing Allowance* is money paid to the pastor for the purpose of housing in
7 addition to base salary. A *Housing Exclusion* is the amount of a pastor's base
8 salary that he/she declares to be excluded from taxable income as housing
9 related expenses. Housing is exempt from Federal Income taxes but is NOT
10 exempt from self-employment tax.
11

12 2. A pastor living in a parsonage may have a *Housing Exclusion*; a pastor living in
13 his/her own home may take advantage of a *Housing Exclusion* in addition to the
14 *Housing Allowance*. This can be accomplished by passing a resolution
15 designating an amount greater than the housing allowance listed on the
16 compensation package.
17

18 a. Section 107 of the IRC provides that: "In the case of a minister of the gospel,
19 gross income does not include: 1) the rental value of a home furnished as part
20 of compensation; or 2) the rental allowance paid as part of compensation, to
21 the extent used to rent or provide a home and to the extent such allowance
22 does not exceed the fair rental value of the home, including furnishings and
23 appurtenances such as a garage, plus the cost of utilities."
24

25 i. A "minister of the gospel" is defined as any duly ordained,
26 commissioned, or licensed minister of the church, who is performing
27 substantially all of the religious duties of his/her church or
28 denomination. The "fair rental value" is the annual amount for which
29 a similar **furnished** home in a similar neighborhood could be rented,
30 **including utilities**. This can be determined by formal or informal
31 appraisal by a realtor, or by comparing actual rents advertised for
32 similar homes in the community.
33

34 3. Below are some further guidelines regarding a Housing Exclusion:
35

36 a. The housing exclusion must be put in place by official church action before
37 payment is made to the pastor.
38

39 b. The housing exclusion recognized for tax purposes is limited to the lesser of :
40 i. The amount declared by the church.
41 ii. The actual amount spent to provide housing.
42 iii. The fair rental value as described above.
43

44 c. The housing exclusion may be paid in the same check as the pastor's salary
45 as long as it is identified on the stub accordingly. It may also be paid
46 separately.
47

48 d. Housing exclusion is not reported as part of gross income on the W-2.

- 1 e. It is the pastor's responsibility to account for the actual amount spent on
2 housing expenses to the IRS (not the church) if requested.
3
4 f. If the total expenses are less than the allowance paid, the pastor must
5 declare the excess as an addition to gross income.
6
7 g. If the total expenses are more than the pre-defined exclusion, they do not
8 qualify for the exclusion.
9
10 h. The housing exclusion may be used by the pastor to pay for most non-
11 personal type expenses incurred in providing or running a home (see list
12 below).

13
14 4. The following items are examples of expenses paid by the pastor that may qualify as
15 Housing Exclusion items, as applicable, and keeping in mind the limits above:

- 16
17 a. *Housing Expenses* such as: down payment on a home, mortgage payments,
18 home equity loan payments (if they are for home related expenses), real
19 estate taxes, property/renters insurance, utilities
20
21 b. *Repairs and Maintenance*: Structural repairs, remodeling, yard maintenance
22 and improvements, lawn equipment and repairs, pest control, trash pickup,
23 snow removal, tools, cleaning supplies
24
25 c. *Furniture and Decorating Accessories*: Appliances, TV/VCR, stereo,
26 furniture, drapes, pictures, rugs, linens, lamps, etc.
27

28 5. Sample Housing Allowance and/or Exclusion Resolution
29

30 **Whereas** Section 107 of the Internal Revenue Code of 1986 has provided that a minister of the
31 Gospel may exclude from gross income the rental value of a home provided and any allowance
32 to provide a home; and
33

34 **Whereas**, the Rev. _____ is a duly ordained, commissioned, or
35 licensed minister of the church, who is performing substantially all of the religious duties of the
36 church; and
37

38 **Whereas**, the _____ Church has established a gross salary for
39 the Rev. _____ in the amount of \$_____ for the period from
40 _____ to _____;
41

42
43 **Therefore be it resolved that:**

44 The use of the parsonage located at _____, plus all utilities, and
45 \$_____ of the above noted gross salary be provided to Rev. _____ to the
46 extent it is used to provide a home, and be considered to be a Clergy Housing Exclusion and
47 that said amount be excluded from reportable compensation under Section 107 of the IRC of
48 1986.

1 OR

2

3 \$_____ of the above noted gross salary be provided to Rev. _____ to the
4 extent it is used to provide a home, and be considered to be a Clergy Housing Exclusion and
5 that said amount excluded from reportable compensation under Section 107 of the IRC of 1986.

6 **Accountable Reimbursement Plans (Page 10-12):**

7

8 All remains the same with one additional point inserted under A. Policies and Budgeted
9 Amounts:

10

11 5. Within the Accountable Reimbursement Plan there shall be a designated amount for the
12 pastor's continuing education. If the amount is not fully used in the current fiscal year, a
13 pastor may request to roll over the remainder of the ARP Continuing Education amount
14 with an SPPRC approved plan for the use of the funds. This plan and specific amount is to
15 be reported to the local church/charge conference at year's end. No more than three
16 successive years of funding or \$2,000 (whichever is more) can be rolled over in this
17 manner. This maximum dollar amount should relate to full time clergy. The amount for
18 part time clergy shall be prorated. In the event of pastoral change the roll over amount
19 is forfeited.

20

21 **Benefits (Page 12-15):**

22 To be revised by Board of Pension & Health Benefits actions, if applicable.

23 **Time Off Policy (Page 15):**

24 Add:

25

G. Associate, provisional, or members in full connection may request family leave
26 through the Board of Ordained Ministry per ¶354.

27

H. Maternity or Paternity leave, not to exceed one fourth of a year, will be available
28 and shall be granted to any local pastor, provisional member, associate member,
29 or clergy member in full connection who so requests it per ¶356.

30 **Other Considerations (Pages 15-16):** No Changes

31 **Pulpit Supply (Page 16):** No Changes

32 **Clergy Moves (Page 16-18):** No Changes

1 **Ministry Shares Budget**

2 **Proposed 2015 Ministry Share Budget**
3 **Compared to the 2014 Budget**
4

5 The Conference Council on Finance and Administration (CF&A) is proud to present our Proposed
6 2015 Ministry Share Budget for consideration and adoption by the Annual Conference. The
7 preparation of the budget began in the fall of 2014 with the distribution of budget worksheets and
8 compensation information to the various Conference ministry teams. Each team drafted and
9 submitted a preliminary budget request for their area. Conference staff worked with the teams to
10 compile the requests for review by Conference CF&A and Executive Staff. CF&A met with several
11 team leaders to review requests and ensure our plan for 2015 was clear and in alignment with the
12 Conference mission and strategies to make disciples of Jesus Christ for the transformation of the
13 world by equipping our local churches for ministry and by providing a connection for ministry
14 beyond the local church.
15

16 CF&A and the Conference Finance Ministry Team would like to acknowledge and thank all our team
17 leaders and staff for their dedicated efforts to create our 2015 Ministry Share Budget.
18 -----

19 Our 2015 Ministry Share Budget represents our primary operating plan for the Conference ministry
20 activities and participation in the global initiatives of The United Methodist Church. The 2015
21 budget totals \$10,340,438 compared to the 2014 budget of \$10,323,781, an increase of \$16,657.
22 The actual expenditures under the plan are dependent on the level of Ministry Share payments by
23 churches throughout the year. Approximately 53% of the 2015 budget goes toward fixed costs with
24 the balance available to support variable or discretionary costs. As in past years, the Conference will
25 develop a spending plan to monitor and control costs as 2015 unfolds.
26

27 **General Connectional Ministries** represent the Conference's apportionment determined by the
28 General Church to fund the broader initiatives of the denomination. The Conference's ability to pay
29 these apportionments is directly dependent on the level of Ministry Share payments by our
30 Churches. These apportionments are approximately 20% of our 2015 budget.
31

32 **Connectional Ministries** encompass the direct work of staff and team volunteers to:

- 33 • Empower, Resource, Support, Build and Connect with our congregations and members.
 - 34 • Identify, Train, Develop and Support leaders throughout the Conference.
 - 35 • Connect, Support and Aid our neighbors in the Conference that may be less fortunate.
- 36

37 **Ministerial Support's** primary focus is to teach, ordain, appoint, develop and support clergy to serve
38 in our churches and congregations. The work of the Episcopal Office, the Cabinet and our district
39 offices are funded under Ministerial Support.
40

41 **Administrative Ministries** include the Conference-level activities to manage the operations of the
42 Conference to enable and support the work of our staff and teams as they carry out our mission and
43 strategies.
44

45 **General Budget explanations and descriptions:**

- 46 • Staffing patterns in the Conference are expected to remain at similar levels as 2014 except
47 for the increase of Vital Congregations' staff to full time and the reduction of one position

1 on the benefits team. In addition, the budget was adjusted to reflect the shift of staff within
2 the operations (reference M on proposed 2015 budget).

- 3 • Staff compensation includes a pay increase of 2.1%.
- 4 • Medical insurance costs incorporate an estimated 5% increase over 2014 rates.
- 5 • Payroll taxes and employee benefits are at levels commensurate with compensation levels.
- 6 • Lease and property costs are budgeted consistent with current levels.

7
8 **Line Item Budget explanations and descriptions as labeled:**

- 9
- 10 A. General Church Apportionments are based on the actual amounts assessed for 2015.
 - 11
 - 12 B. The Connectional Ministries decrease represents the shift of funds to specific areas under
13 Congregations.
 - 14
 - 15 C. District Block Grants available for use by District Superintendents has been increased to
16 provide additional discretionary financial support within each district.
 - 17
 - 18 D. Hispanic/Latino and Young Adult Ministry funding has been separately identified to address
19 the needs in these emerging areas.
 - 20
 - 21 E. The Spiritual Formation MOT decrease represents the shift of funds to specific areas under
22 Leadership.
 - 23
 - 24 F. College Ministries' \$58,640 decrease reflects the adjustment of specific college grants to
25 more closely reflect actual 2014 levels.
 - 26
 - 27 G. Camp and Retreat Ministries is a foundational undertaking of the Conference to reach and
28 engage young people. CRM operates in six locations across the Conference with a total
29 budget of \$3.5 million. CRM revenue and expenses are expected to remain stable at 2014
30 levels. The increased allocation of Ministry Shares for 2015 represents an internal allocation
31 of insurance costs to CRM that were previously paid from other funds.
 - 32
 - 33 H. Board of Ordained Ministry increases reflect adjustments across a wide variety of expenses
34 to better align the budget with 2014 and 2013 expense levels.
 - 35
 - 36 I. The combined overall increase in Cabinet and District operations is the result of staff pay
37 and benefit increases for the year net of the cost reductions in various out-of-pocket
38 operating costs in each district.
 - 39
 - 40 J. Equitable Compensation has been reduced as a result of revisions to the method and
41 conditions for making EQ grants.
 - 42
 - 43 K. The 2015 budget added funds to establish a *Bishop's Crisis Response Fund* accessible by
44 Appointive Cabinet to address unforeseen critical clergy related circumstances.
 - 45
 - 46 L. Computer services' costs were increased for planned equipment upgrade purchases in
47 2015.

2014 Upper New York Annual Conference Journal
VI. POLICIES AND RESOLUTIONS

1 UPPER NEW YORK ANNUAL CONFERENCE OF THE UNITED METHODIST CHURCH					
2 Proposed 2015 Ministry Share Revenue Budget Compared to the 2014 Budget and Actual 2013 Allocations					
	Proposed 2015 Ministry Share Revenue Budget	2014 Ministry Share Revenue Budget	2015 Increase (Decrease) from 2014 Budget	Reference	Actual 2013 Ministry Share Allocations Based on Collections
3 GENERAL CONNECTIONAL MINISTRIES - General Apportionments					
4					
5	World Service	\$ 1,131,896	\$ 1,155,862	\$ (23,966)	\$ 689,258
6	Ministerial Education	291,444	297,618	(6,174)	177,475
7	Black College	155,013	158,282	(3,269)	94,386
8	Africa University	34,686	35,421	(735)	21,122
9	Episcopal	339,480	337,510	1,970	199,739
10	Interdenominational Cooperation	30,405	31,020	(615)	18,497
11	General Administration	136,626	139,490	(2,864)	83,173
12	Jurisdictional Administration	25,534	25,534	-	25,534
13					
14	Total General Connectional Ministries	2,145,084	2,180,737	(35,653)	A 1,309,184
15					
16 CONFERENCE MINISTRIES					
17 Conference Connectional Ministries					
18					
19	Connectional Ministries	251,014	383,658	(132,644)	B 488,130
20	Conference Leadership Team	14,800	34,800	(20,000)	20,647
21	District Block Grants	120,000	54,000	66,000	C -
22	Congregations -				
23	Empowering Local Churches MOT	102,640	127,850	(25,210)	125,857
24	New Faith Communities	26,150	20,000	6,150	11,535
25	Congregational Revitalization	117,493	80,547	36,946	M -
26	Hispanic/Latino Ministries	104,644	-	104,644	D -
27	Older Adult Ministries Team	15,110	15,000	110	4,037
28	Young Adult Ministries Team	9,800	-	9,800	D -
29	Council on Youth Ministries	14,000	14,000	-	8,074
30	Commission on Archives and History	25,900	23,500	2,400	10,392
31	Sexual Ethics Team	11,640	22,000	(10,360)	12,400
32	Resource Center	104,545	111,364	(6,819)	109,470
33	Leadership -				
34	Spiritual & Leadership Development MOT	122,640	157,850	(35,210)	E 156,712
35	Board of Laity	18,900	18,900	-	11,131
36	College Ministries	74,160	132,800	(58,640)	F 128,922
37	Camp and Retreat Ministries	980,000	826,814	153,186	G 826,814
38	Commission on Religion and Race	8,500	8,500	-	4,902
39	Commission on Status and Role of Women	15,000	15,000	-	4,320
40	Committee on Native American Ministry	11,000	11,000	-	4,037
41	Committee on Accessibilities Concerns	7,000	7,000	-	4,037
42	Connectional Table	8,500	13,700	(5,200)	9,516
43	Nominations & Leadership Development Team	3,900	3,900	-	2,249
44	Annual Conference Sessions	210,000	210,000	-	210,000
45	Neighbors -				
46	Reaching Our Neighbors MOT	152,640	143,850	8,790	133,788
47	Global Ministries Team	12,300	12,300	-	4,787
48	Social Holiness Team	9,300	8,750	550	5,364
49	Disaster Response Team	24,917	19,750	5,167	14,947
50	Volunteers In Mission	50,000	50,000	-	26,991
51					
52	Subtotal Conference Connectional Ministries	2,626,493	2,526,833	99,660	2,339,059
53					
54 Ministerial Support					
55					
56	Board of Ordained Ministry	348,283	302,989	45,294	H 164,451
57	Cabinet	127,300	89,250	38,050	I 49,944
58	District Operations	2,338,399	2,329,032	9,367	I 1,989,794
59	Board of Pensions and Health Benefits	58,100	58,100	-	16,264
60	Equitable Compensation	441,625	558,625	(117,000)	J 245,974
61	Ministerial Support - Moving	15,000	20,000	(5,000)	16,148
62	Episcopacy Committee	2,550	2,550	-	663
63	Episcopal Office	168,239	185,890	(17,651)	187,719
64	Bishop's Crisis Response Team	20,000	-	20,000	K -
65	General & Jurisdictional Conference Travel	15,000	15,000	-	8,652
66					
67	Subtotal Ministerial Support	3,534,496	3,561,436	(26,940)	2,679,609
68					
69 Administrative Ministries					
70					
71	Operations of Director Communications	545,285	547,367	(2,082)	502,380
72	Communications Team	7,700	7,700	-	4,441
73	Computer Services	283,134	264,219	18,915	L 150,752
74	Operations of Director of Benefits	320,048	339,696	(19,648)	M 314,657
75	Personnel	-	5,525	(5,525)	3,417
76	Operations of Treasurer	533,895	544,179	(10,284)	608,475
77	Conference Office & Administrative Services	264,853	266,639	(1,786)	252,489
78	Council on Finance and Administration	4,800	4,800	-	2,768
79	Board of Trustees	74,650	74,650	-	48,214
80					
81	Subtotal Administrative Ministries	2,034,365	2,054,775	(20,410)	1,887,593
82					
83	Total Conference Connectional Ministries	8,195,354	8,143,044	52,310	6,906,261
84					
85	TOTAL GENERAL AND CONFERENCE MINISTRIES	\$ 10,340,438	\$ 10,323,781	\$ 16,657	\$ 8,215,445
86					

2014 Upper New York Annual Conference Journal
VI. POLICIES AND RESOLUTIONS

1 UPPER NEW YORK ANNUAL CONFERENCE UMC						
Proposed Ministry Share Budget Expenses For 2015		Total Expenses	General Church Ministry Apportionments	Salaries, Wages & Housing Allowances	Employee Benefits - Health Insurance, Pension & Workers' Comp	Employment Costs Training, Recruitment & Moving Expenses
3 GENERAL CONNECTIONAL MINISTRIES - Apportionments						
4	World Service	1,131,896	1,131,896	-	-	-
5	Ministerial Education	291,444	291,444	-	-	-
6	Black College	155,013	155,013	-	-	-
7	Africa University	34,686	34,686	-	-	-
8	Episcopal	339,480	339,480	-	-	-
9	Interdenominational Cooperation	30,405	30,405	-	-	-
10	General Administration	136,626	136,626	-	-	-
11	Jurisdictional Administration	25,534	25,534	-	-	-
12						
13	Total General Connectional Ministries	2,145,084	2,145,084	-	-	-
15 CONFERENCE MINISTRIES						
16 Conference Connectional Ministries						
17	Connectional Ministries	251,014	-	138,409	53,355	2,200
18	Conference Leadership Team	14,800	-	-	-	-
19	District Block Grants	120,000	-	-	-	-
20	Congregations -					
21	Empowering Local Churches MOT	102,640	-	-	-	-
22	New Faith Communities	26,150	-	-	-	14,000
23	Congregational Revitalization	117,493	-	79,352	31,140	2,000
24	Hispanic/Latino Ministries	104,644	-	-	-	-
25	Older Adult Ministries Team	15,110	-	-	-	2,000
26	Young Adult Ministries Team	9,800	-	-	-	-
27	Council on Youth Ministries	14,000	-	-	-	-
28	Commission on Archives and History	25,900	-	-	-	10,000
29	Sexual Ethics Team	11,640	-	-	-	-
30	Resource Center	104,545	-	39,129	21,516	-
31	Leadership -					
32	Spiritual Formation & Leadership Development MOT	122,640	-	-	-	-
33	Board of Laity	18,900	-	-	-	-
34	College Ministries	74,160	-	-	-	-
35	Camp and Retreat Ministries	980,000	-	441,263	195,186	3,500
36	Commission on Religion and Race	8,500	-	-	-	-
37	Commission on Status and Role of Women	15,000	-	-	-	-
38	Committee on Native American Ministry	11,000	-	-	-	-
39	Committee on Accessibilities Concerns	7,000	-	-	-	-
40	Connectional Table	8,500	-	-	-	1,500
41	Nominations & Leadership Development Team	3,900	-	-	-	-
42	Annual Conference Sessions	210,000	-	-	-	-
43	Neighbors -					
44	Reaching Our Neighbors Ministry Oversight Team	152,640	-	-	-	-
45	Global Ministries Team	12,300	-	-	-	-
46	Social Holiness Team	9,300	-	-	-	-
47	Disaster Response Team	24,917	-	-	-	13,000
48	Volunteers In Mission	50,000	-	-	-	-
49						
50	Subtotal Conference Connectional Ministries	2,626,493	-	698,153	301,197	48,200
51						
52 Ministerial Support						
53	Board of Ordained Ministry	348,283	-	27,179	3,456	125,000
54	Cabinet	127,300	-	-	-	24,300
55	District Operations	2,338,399	-	1,502,446	439,687	26,000
56	Board of Pensions and Health Benefits	58,100	-	-	-	44,700
57	Equitable Compensation	441,625	-	-	-	1,200
58	Ministerial Support - Moving	15,000	-	-	-	15,000
59	Episcopacy Committee	2,550	-	-	-	-
60	Episcopal Office	168,239	-	96,997	33,087	2,033
61	Bishop's Crisis Response Team	20,000	-	-	-	-
62	General & Jurisdictional Conference Travel	15,000	-	-	-	-
63						
64	Subtotal Ministerial Support	3,534,496	-	1,626,622	476,230	238,233
65						
66 Administrative Ministries						
67	Operations of Director Communications	545,285	-	253,494	86,791	8,000
68	Communications Team	7,700	-	-	-	-
69	Computer Services	283,134	-	117,204	29,230	1,000
70	Operations of Director of Benefits	320,048	-	192,274	93,924	1,500
71	Personnel	-	-	-	-	-
72	Operations of Treasurer	533,895	-	344,252	99,653	2,500
73	Conference Office & Administrative Services	264,853	-	30,860	13,243	250
74	Council on Finance and Administration	4,800	-	-	-	-
75	Board of Trustees	74,650	-	-	-	2,500
76						
77	Subtotal Administrative Ministries	2,034,365	-	938,084	322,841	15,750
78						
79	Total Conference Connectional Ministries	8,195,354	-	3,262,859	1,100,268	302,183
80						
81	TOTAL GENERAL AND CONFERENCE MINISTRIES	10,340,438	2,145,084	3,262,859	1,100,268	302,183
82						

2014 Upper New York Annual Conference Journal
VI. POLICIES AND RESOLUTIONS

1 UPPER NEW YORK ANNUAL CONFERENCE UMC									
2	Program, Grants & Discretionary Expenditures	Travel, Mileage & Hospitality	Professional Services	Supplies - Food, Program & Maintenance Costs	Fees & Services	Facilities & Equipment- Acquisition & Maintenance Costs	Master Insurance Plan Cost	Rent & Property Tax Expenses	Utilities & Communications
3									
4	-	-	-	-	-	-	-	-	-
5	-	-	-	-	-	-	-	-	-
6	-	-	-	-	-	-	-	-	-
7	-	-	-	-	-	-	-	-	-
8	-	-	-	-	-	-	-	-	-
9	-	-	-	-	-	-	-	-	-
10	-	-	-	-	-	-	-	-	-
11	-	-	-	-	-	-	-	-	-
12	-	-	-	-	-	-	-	-	-
13	-	-	-	-	-	-	-	-	-
14									
15									
16									
17	30,000	13,950	10,000	1,150	750	-	-	-	1,200
18	10,000	4,000	-	800	-	-	-	-	-
19	120,000	-	-	-	-	-	-	-	-
20									
21	100,000	2,640	-	-	-	-	-	-	-
22	-	2,400	-	9,750	-	-	-	-	-
23	-	4,001	-	1,000	-	-	-	-	-
24	99,504	5,140	-	-	-	-	-	-	-
25	4,525	4,403	-	-	1,500	-	-	-	2,682
26	5,000	4,000	-	800	-	-	-	-	-
27	14,000	-	-	-	-	-	-	-	-
28	1,500	2,700	-	2,420	2,090	800	-	3,750	2,640
29	7,500	4,140	-	-	-	-	-	-	-
30	-	2,000	-	27,700	-	1,000	-	11,620	1,580
31	-	-	-	-	-	-	-	-	-
32	120,000	2,640	-	-	-	-	-	-	-
33	-	9,500	-	8,200	1,200	-	-	-	-
34	67,360	6,800	-	-	-	-	-	-	-
35	314,551	13,000	-	500	-	12,000	-	-	-
36	5,000	3,500	-	-	-	-	-	-	-
37	-	7,500	-	500	7,000	-	-	-	-
38	-	9,000	-	1,000	1,000	-	-	-	-
39	-	7,000	-	-	-	-	-	-	-
40	-	7,000	-	-	-	-	-	-	-
41	3,900	-	-	-	-	-	-	-	-
42	5,850	114,750	2,250	1,575	48,870	-	-	36,705	-
43	-	-	-	-	-	-	-	-	-
44	150,000	2,640	-	-	-	-	-	-	-
45	9,300	3,000	-	-	-	-	-	-	-
46	-	5,800	3,500	-	-	-	-	-	-
47	1,917	8,000	-	1,500	500	-	-	-	-
48	41,300	8,700	-	-	-	-	-	-	-
49									
50	1,111,207	258,204	15,750	56,895	62,910	13,800	-	52,075	8,102
51									
52									
53	98,148	79,500	2,000	7,500	2,000	3,500	-	-	-
54	40,000	45,000	16,000	2,000	-	-	-	-	-
55	13,000	160,126	-	28,620	200	26,020	5,770	84,000	52,530
56	8,000	1,600	-	800	-	-	-	3,000	-
57	440,000	325	-	100	-	-	-	-	-
58	-	-	-	-	-	-	-	-	-
59	-	1,075	-	475	-	1,000	-	-	-
60	3,050	12,190	1,694	6,439	-	2,033	-	7,327	3,389
61	20,000	-	-	-	-	-	-	-	-
62	15,000	-	-	-	-	-	-	-	-
63									
64	637,198	299,816	19,694	45,934	2,200	32,553	5,770	94,327	55,919
65									
66									
67	3,000	38,000	42,000	14,000	95,000	5,000	-	-	-
68	2,750	1,950	1,000	1,000	1,000	-	-	-	-
69	-	8,200	12,000	20,500	-	91,000	-	-	4,000
70	1,000	5,600	9,000	1,350	5,600	9,000	-	-	800
71	-	-	-	-	-	-	-	-	-
72	2,000	9,800	32,740	4,150	22,000	16,800	-	-	-
73	-	1,400	12,000	42,100	-	20,000	5,000	122,000	18,000
74	-	4,500	-	50	-	-	-	-	250
75	-	9,750	62,000	400	-	-	-	-	-
76									
77	8,750	79,200	170,740	83,550	123,600	141,800	5,000	122,000	23,050
78									
79	1,757,155	637,220	206,184	186,379	188,710	188,153	10,770	268,402	87,071
80									
81	1,757,155	637,220	206,184	186,379	188,710	188,153	10,770	268,402	87,071
82									

1 **Africa 360**

2

3 **Resolution 1**

4

5 That the Upper New York Annual Conference reaffirms its commitment to raise \$1 million for
6 permanent, endowed scholarships for students at Africa University and commits itself also to
7 raising a minimum of \$1 million for the denomination's Global Health Initiative, "*Imagine No*
8 *Malaria*," in order to end the scourge of malaria in sub-Saharan Africa.

9

10 **Resolution 2**

11

12 That the Bishop of the Upper New York Episcopal Area be authorized and encouraged to appoint a
13 special task force to assess and determine the feasibility, purpose(s), goal(s), design and timing of
14 a major, multi-purpose fundraising campaign (including funds for Africa University and *Imagine*
15 *No Malaria*);

16

17 Further, that the task force bring a progress report and/or recommendation to the 2015 session
18 of Annual Conference, regarding a possible Conference-wide, mission-centered capital
19 campaign.

1 **Africa University Endowed Scholarship Fund Task Force**

2
3 **Recommendation #1** from the Upper New York Africa University Endowed Scholarship Fund Task
4 Force

5
6 **Whereas** Bishop Marcus Matthews was the first Presiding Bishop of the Upper New York Annual
7 Conference of The United Methodist Church; and

8
9 **Whereas** Bishop Marcus Matthews was the Presiding Bishop when the Upper New York Annual
10 Conference overwhelmingly passed the Resolution to establish a \$ 1,000,000 campaign to endow
11 Scholarships in perpetuity for students on the continent of Africa to attend Africa University; and

12
13 **Whereas** Bishop Marcus Matthews gave his full support to the Upper New York Annual Conference
14 Endowed Scholarship Campaign, the Upper New York Africa University Endowed Scholarship Fund
15 Task Force proposes the following resolution:

16
17 **Therefore be it Resolved that the 2014 Upper New York Annual Conference endorse the naming of**
18 **the first fully endowed Africa University Scholarship to the honor and in the name of Bishop**
19 **Marcus Matthews and Barbara Matthews.**

20
21 **Recommendation #2** from the Upper New York Africa University Endowed Scholarship Fund Task
22 Force

23
24 **Whereas** Dr. Julius Archibald, Jr. has spent his lifelong career in education; and

25
26 **Whereas** Dr. Julius Archibald, Jr. has dedicated his life as a Lay Man in The United Methodist Church
27 to leadership roles in the Local Church, District, and Annual, Jurisdictional, and General Conferences;
28 and

29
30 **Whereas** Dr. Julius Archibald, Jr. was in a member of the 1988 General Conference and voted for the
31 establishment of Africa University: a United Methodist-related institution; and

32
33 **Whereas** Dr. Julius Archibald, Jr. and Anola Loree Archibald, his wife of 60 years, have given
34 significantly to vision, leadership, encouragement, and support of Mission in all its breadth,
35 including Africa University, through many decades, the Upper New York Africa University Endowed
36 Scholarship Fund Task Force proposes the following resolution:

37
38 **Therefore be it resolved that the 2014 Upper New York Annual Conference endorse the naming of**
39 **a fully endowed Africa University Scholarship to the honor and in the name of Dr. Julius Archibald,**
40 **Jr. and Anola Loree Archibald.**

41
42 Submitted by the Upper New York Africa University Endowed Scholarship Fund Task Force.

43 Shirley Drake Byers, Chair

44 PO Box 33, Broadalbin, N.Y. 12025-0033

45 Phone number: (518) 883-8156

46 Email: sdcjbyers1@nycap.rr.com

47 UNY Local Church: Broadalbin UMC

48 Date: Feb. 25, 2014

1 **Berkshire UMC Discontinuance**

2
3 **Whereas**, - the Rev. David W. Kofahl, District Superintendent, has recommended that the
4 membership of the Berkshire United Methodist Church be transferred to Jenksville or East
5 Berkshire United Methodist churches or other United Methodist churches as the individual
6 members select; and

7
8 **Whereas**, the presiding Bishop, the Director of Connectional Ministries, the District Board of
9 Church Location and Building and the duly appointed District Superintendents agree with the
10 recommendations of Rev. David W. Kofahl, District Superintendent, and consent to the
11 recommendations; and

12
13 **Whereas**, based on these recommendations, Rev. David W. Kofahl, District Superintendent,
14 recommends to the fifth Session of the Upper New York Annual Conference that the Berkshire
15 United Methodist Church be discontinued, and upon discontinuation, all real and personal
16 property of the Berkshire United Methodist Church be transferred to the Annual Conference
17 and be designated for the New Beginnings Fund of the Upper New York Annual Conference;
18 and

19
20 **Whereas**, that Rev. David W. Kofahl, District Superintendent, recommends to the fifth Session
21 of Upper New York Annual Conference that the membership of the Berkshire United Methodist
22 Church be transferred to Jenksville or East Berkshire United Methodist churches or other
23 United Methodist churches as the individual members select.

24
25 **Be it resolved** that Rev. David W. Kofahl, District Superintendent recommend to the 2014
26 Session of the Upper New York Annual Conference that the Berkshire United Methodist Church
27 be discontinued, and, upon discontinuation, all cash funds and assets be divided equally
28 between the Jenksville and East Berkshire United Methodist churches and all real and personal
29 property of the Berkshire United Methodist Church be transferred to the Upper New York
30 Annual Conference, sold and the net proceeds of such sale be placed under the care of the
31 Annual Conference Trustees and designated for the New Beginnings Fund.

32 and it is further

33
34 **Resolved**, that Rev. David W. Kofahl, District Superintendent, recommend to the 2014 Session
35 of the Upper New York Annual Conference (and to the Leadership Team) that the membership
36 of the Berkshire United Methodist Church be transferred to the Jenksville or East Berkshire
37 United Methodist churches, or other United Methodist churches as the individual members
38 select.

1 **Wellsburg UMC Discontinuance**

2
3 **Whereas**, the Rev. Cathy Hall Stengel, District Superintendent, has recommended that the
4 membership of the Wellsburg United Methodist Church be transferred other United Methodist
5 churches as the individual members select; and

6
7 **Whereas**, the presiding Bishop, the Director of Connectional Ministries, the District Board of
8 Church Location and Building and the duly appointed District Superintendents agree with the
9 recommendations of Rev. Cathy Hall Stengel, District Superintendent, and consent to the
10 recommendations; and

11
12 **Whereas**, based on these recommendations, Rev. Cathy Hall Stengel, District Superintendent,
13 recommends to the fifth Session of the Upper New York Annual Conference that the Wellsburg
14 United Methodist Church be discontinued, and upon discontinuation, all real and personal
15 property of the Wellsburg United Methodist Church be transferred to the Annual Conference
16 be designated for the New Beginnings Fund of the Upper New York Annual Conference.

17
18 **Whereas**, that Rev. Cathy Hall Stengel, District Superintendent, recommends to the fifth
19 Session of Upper New York Annual Conference that the membership of the Wellsburg United
20 Methodist Church be transferred to other United Methodist churches as the individual
21 members select.

22
23 **Be it resolved** that Rev. Cathy Hall Stengel, District Superintendent, recommend to the 2014
24 Session of the Upper New York Annual Conference that the Wellsburg United Methodist Church
25 be discontinued, and, upon discontinuation, all real and personal property of the Wellsburg
26 United Methodist Church be transferred to the Annual Conference, sold and the net proceeds
27 of such sale be placed under the care of the Annual Conference Trustees and designated
28 for the New Beginnings Fund.

29 and it is further

30
31 **Resolved**, that Rev. Cathy Hall Stengel, District Superintendent, recommend to the 2014
32 Session of the Upper New York Annual Conference (and to the Leadership Team) that the
33 membership of the Wellsburg United Methodist Church be transferred other United Methodist
34 churches as the individual members select.

1 **Global Ministries - Conference Advance Specials**

2
3 **Whereas** it is the responsibility of the Annual Conference to approve ministries as Conference
4 Advance Specials, which gives these ministries permission to request support from churches in
5 the conference,

6
7 **Therefore** be it resolved that the 2014-2015 list of Conference Advance Specials be approved.
8

9
10 **Upper New York Conference**
11 **2014-15 Conference Advance Specials**

12 <http://www.unyumc.org/pages/detail/1441>

13 Albany United Methodist Society (AUMS)	Code #3120
14 Anti-Poverty Initiative (University UMC: Syracuse)	Code #3118
15 Asbury Shalom Zone	Code #3122
16 Beechwood Continuing Care/ Pastoral Care	Code #3124
17 Brown Memorial UMC: Syracuse	Code #3109
18 Buffalo/Niagara Network of Religious Communities	Code #3125
19 Campership Fund	Code #3705
20 Campus Church ConneXion Buffalo	Code #3126
21 The Center for the Congregation in Public Life	Code #3128
22 Chautauqua County Rural Ministry, Inc.	Code #3130
23 The Children's Center for the Common Good	Code #3114
24 Children's Home	Code #3132
25 Emmanuel Faith Community	Code #3138
26 Emmaus Refugee and Immigrant Family Support Services	Code #3134
27 Epworth Hall	Code #3136
28 First UMC: Endicott & Intentional Monastic Community	Code #3140
29 Folts Center for Rehabilitation and Nursing and Claxton Manor	Code #3412
30 Friends of Zimbabwe	Code #3142

2014 Upper New York Annual Conference Journal
VI. POLICIES AND RESOLUTIONS

1	Gary Bergh Scholarship (Task Force on Peace with Justice in Palestine and Israel)	Code #3144
2		
3	Gateway-Longview, Inc.	Code #3111
4		
5	Genesee Area Campus Ministries	Code #3146
6		
7	Geneseo Wesley Foundation	Code#3173
8		
9	Haiti Partnership	Code #3148
10		
11	Interfaith Caregivers, Inc.	Code #3150
12		
13	InterFaith Works of Central New York	Code #3200
14		
15	Kamina Friends	Code #3152
16		
17	Lao United Methodist Church & Mission	Code #3154
18		
19	Mutambara Mission Centre Water Project	Code #3156
20		
21	Native American Mission, Onondaga Nation UMC	Code #3202
22		
23	Native American Outreach/Transportation Program	Code #3204
24		
25	The Neighborhood Center, Inc.	Code #3112
26		
27	New York State Council of Churches	Code #3205
28		
29	Niagara Frontier City Missions	Code #3158
30		
31	Oaxaca, Mexico Prison Ministries	Code #3160
32		
33	Protestant Cooperative Ministry at Cornell	Code #3303
34		
35	Reverb Ministries, Inc.	Code #3245
36		
37	Samaritan Pastoral Counseling Center	Code #3162
38		
39	Seneca Street UMC: Buffalo	Code #3164
40		
41	Southern Sudan Health Projects	Code #3117
42		
43	Syracuse Westside Urban Mission	Code #3110
44		
45	UMCOR Kits Shipment Dollars	Code #3708
46		
47	United Methodist Homes' Chaplaincy Program	Code #3166
48		

2014 Upper New York Annual Conference Journal
VI. POLICIES AND RESOLUTIONS

1	<i>Violet's Garden:</i> (The Bishop Violet Fisher Grants for Children's and Youth Ministries)	Code #3075
2		
3	VIVE La Casa, Inc.	Code #3168
4		
5	Volunteers In Mission – Northeastern Jurisdiction	Code #3706
6		
7	Volunteers In Mission Scholarship Fund	Code #3707
8		
9	Watertown Urban Mission	Code #3113
10		
11	Wesley Gardens	Code #3170

1 **Constitutionality and Powers of Paragraph 101 of the 2012 Book of Discipline**

2
3 *Book of Discipline* related Paragraphs: ¶31, ¶59, ¶60 and ¶101.
4 Conference Committee/Agency: None
5 Financial Implications: No

6
7 **Whereas**, ¶31 Article IV of the Constitution of The United Methodist Church outlines that
8 “powers and duties” of central conferences; and

9
10 **Whereas**, ¶59 Article I of the Constitution of The United Methodist Church outlines the
11 procedures for amending the Constitution; and

12
13 **Whereas**, ¶101 alters the “powers and duties” of central conferences by naming previously
14 adaptable sections of the *Book of Discipline* as now “not subject to adaptation” and thereby
15 effectively altering the Constitution of The United Methodist Church (¶39) ; and

16
17 **Whereas**, ¶101 was added to the 2012 *Book of Discipline* without any attempt to seek “the
18 ratification of the amendment by the required two-thirds affirmative vote of the aggregate
19 number of members of the several annual conferences present and voting” as required in ¶59
20 Article I; and

21
22 **Whereas**, the ¶101 states that “the Standing Committee on Central Conference Matters has
23 primary responsibility for proposing to General Conference revisions to this paragraph” (¶101)
24 implies a role of for this committee is a violation of the process for amending the Book of
25 Discipline and more specifically the Constitution of The United Methodist Church (¶60).

26
27 **Therefore be it resolved**, that the Upper New York Annual Conference refers this matter to the
28 Judicial Council for a declaratory decision as to the constitutionality and validity of ¶101 of the
29 2012 *Book of Discipline* and the powers it bestows on the Standing Committee on Central
30 Conferences.

31
32 Submitted by
33 Rev. Steven Clunn,
34 Clergy member in full connection of Upper New York Annual Conference
35 518.878.6737 / sclunn@yahoo.com

1 **Clarification and Recommendation on ¶1806.9 of the 2012 Book of Discipline**

2
3 *Book of Discipline* related Paragraphs: ¶161F, ¶162J, ¶164A, ¶806.9
4 Conference Committee/Agency: None
5 Financial Implications: No (for the Annual Conference)
6

7 **Whereas**, ¶1806.9 of the *Book of Discipline* (BOD) states that the General Council on Finance and
8 Administration shall be responsible for “ensuring that no board, agency, committee,
9 commission, or council shall give United Methodist funds to any gay caucus or group, or
10 otherwise use such funds to promote the acceptance of homosexuality or violate the expressed
11 commitment of The United Methodist Church “not to reject or condemn lesbian and gay
12 members and friends” (¶161F);” and
13

14 **Whereas**, The Upper New York Annual Conference recognizes that the phrase “to promote the
15 acceptance of homosexuality” is so ambiguous that it can and often is interpreted by United
16 Methodists that they cannot be involved in ministries to and with Lesbian, Gay, Bisexual and
17 Transgendered people for fear that promoting the well being of those individuals might be seen
18 as “promoting the acceptance of homosexuality; and,
19

20 **Whereas**, a number of nations (like Russia, Nigeria and Uganda) have recently passed
21 criminalization laws which clearly violate the civil and human rights of LGBT persons and create
22 a climate of violence and persecution of this segment of the population; and,
23

24 **Whereas**, ¶162J of the BOD states: "Certain basic human rights and civil liberties are due all
25 persons. We are committed to supporting those rights and liberties for all persons, regardless
26 of sexual orientation;" and
27

28 **Whereas**, ¶164A in explaining those "Basic Freedoms and Human Rights" goes on to say that
29 "the mistreatment of or torture, and other cruel, inhumane, and degrading treatment or
30 punishment of persons by governments for any purpose violates Christian teaching and must be
31 condemned and/or opposed by Christians and churches wherever and whenever it occurs;" and
32

33 **Whereas**, the increased criminalization of LGBT persons has created a growing crisis in those
34 fleeing their homelands and seeking asylum in nations, like the United States, that provide
35 protections for sexual minorities; and
36

37 **Whereas**, there is a new and going organization called the Lesbian, Gay, Bisexual and
38 Transgender Faith Asylum Network (LGBT-FAN) that is working to coordinate faith leaders,
39 national political leaders and grass roots organizations that are trying to affect laws and support
40 systems for LGBT asylum seekers; and
41

42 **Whereas**, The United Methodist Church has existing organizations (like the General Board of
43 Global Ministries’ Justice for our Neighbors Program and the General Board of Church and
44 Society’s public advocacy work) that could greatly benefit these persecuted and harmed
45 neighbors who aspire to become citizens in nations that provide basic protections and hope for
46 a better life.

1 **Therefore be it resolved**, that the Upper New York Annual Conference instruct its conference
2 secretary to forward this petition to the General Secretaries of the General Conference on
3 Finance and Administration, the General Board of Global Ministries and the General Board of
4 Church and Society to ask each of them to clarify their views on the ambiguity of ¶1806.9 and
5 whether or not United Methodist Involvement in working with LGBT asylum seekers would be
6 considered a violation of this paragraph; and

7
8 Be it further resolved that their unedited responses will be posted on the Upper New York
9 Annual Conference website, so that we might become more educated and aware of how this
10 paragraph impacts our ministries as congregations and a denomination.

11
12 Submitted by
13 Rev. Steven Clunn,
14 Clergy member in full connection of Upper New York Annual Conference
15 518.878.6737 / sclunn@yahoo.c

1 **Accessibility Concerns Team**

2
3 **The following are some 2013 ministry highlights from the Accessibility Concerns Team:**

- 4
5 1. We petitioned AC for the inclusion of an Accessibility Report for Charge Conferences.
6
7 2. We petitioned AC for a requirement that all AC and District meetings be held in accessible
8 locations.

9
10 **The following are some proposed new projects and/or initiatives for 2014:**

- 11
12 1. Receive Accessibility Audit Reports and collate them in order to create a database of accessible
13 locations around our conference.
14
15 2. Work with the BOM and DCOMs to learn how to effectively and compassionately work with
16 candidates for ministry who have disabilities. Develop training for mentors and to develop an
17 interview process that will help both candidates and board members honestly express their
18 needs and concerns.

19
20 **Team members:**

21 Rev. Nancy Hale, Rev. Christopher Wylie, Melissa McCarthy, Brenda Kelly, Brian Elliot, Anola
22 Archibald, Rev. Douglas Hess, Rev. Naomi Babcock, Rev. Stephen Maddox, Jennifer Gleason, Sabine
23 Ingerson, Rev. Frederick Holdridge, and Rev. Kenneth Babcock

24
25 **Submitted:** Rev. Nancy Hale and Rev. Christopher Wylie – Co-Chairs UNY Accessibility Concerns
26 Team

1 **Africa 360 Task Force Report**

2
3 After being "chartered" by Bishop Webb at the 2013 session of Annual Conference, the Africa 360
4 team set to work over the past year. The first step involved recruiting persons from around the
5 Conference to fill the new team - persons with an interest in and commitment to Africa, missions,
6 Africa University and *Imagine No Malaria*, along with persons skilled in publicity, planning,
7 communications and fundraising. We are grateful to all those who came on board to launch this new
8 venture in faith:

9
10 Shirley Byers Rev. Tiffany Steinwert
11 Rev. Jeff Childs Stephanie Threatte
12 Rev. Stuart Mitchell Ashley Van Sickle
13 Mark Adsit Rev. Adrienne Phillips
14 Rev. Colleen Preuninger

15
16 We are also grateful for guidance provided by a couple of resource persons: Jim Broschart, Vice
17 President for College Advancement, Hartwick College; and Sheri Altland, Campaign Director, *Imagine*
18 *No Malaria*.

19
20 From the start, the new task force found ready agreement and common cause around its core
21 purpose of rallying the Annual Conference behind two key initiatives: providing permanent, endowed
22 scholarships for students at Africa University, and joining the denomination's Global Health Initiative
23 aimed at eliminating malaria in sub-Saharan Africa.

24
25 As the task force's work began to take shape in terms of researching and preparing a fundraising
26 goal, strategy and timetable for consideration by the 2014 session of Annual Conference, it became
27 apparent that other entities in the Annual Conference were also beginning to identify other major
28 fundraising needs and possibilities.

29
30 As a result, the Africa 360 task force now brings to the Annual Conference a less defined but
31 expanded and more comprehensive proposal, aimed at raising significant funds for a multiplicity of
32 missional purposes (including *Imagine No Malaria* and Africa University) in a concerted and
33 complementary style. (See below.)

34
35 With the Conference's blessing, the Africa 360 team will continue its educational and promotional
36 efforts on behalf of both Africa University and *Imagine No Malaria*, while eagerly awaiting
37 Conference action on a potentially far wider ranging fundraising goal and plan. In doing so, we
38 recognize that we have as much to gain as to give, in partnership with the people, churches and
39 leaders of Africa.

40
41 Co-Chairs: Christine Doran and Rev. Craig French

1 **Africa University Task Force**

2
3 Africa University is grateful to the local congregations of the Upper New York Conference for their
4 investment in the Africa University Fund (AUF) apportionment in 2013! Overall giving to the AUF
5 reached 91.7% last year, the highest level of any of the general church funds; and a total of 25
6 annual conferences invested in the AUF at 100% or higher.

7
8 Local church giving to the AUF in the Upper New York Conference declined from 100% in 2012 to
9 57.67% in 2013. This 42.3% drop in giving resulted in a shortfall of \$15,501.

10
11 Africa University's ministry, which emphasizes impactful witness and service, cannot exist without
12 the generosity and prayers of the members of the Upper New York Conference. Thank you for your
13 gifts to the AUF and to the ongoing \$1 million conference-wide campaign to endow scholarships.
14 At Africa University, we see every gift, no matter its size, as vital and life-changing. As a community
15 — students, faculty, staff and trustees, we thank you and celebrate your commitment to this
16 visionary, connectional effort of The United Methodist Church.

17
18 **2013 Highlights:**

- 19
20
- 21 • Enrollment: Sustained by the steadfast investment of Annual Conferences of The United
22 Methodist Church, Africa University's enrollment grew to 1,480 full-time students from 25
23 African countries in 2013. Female students now account for 53% of that total enrollment.
 - 24 • Scholarships: Second-mile giving by individuals and churches enabled Africa University to
25 distribute more than \$1.8 million in scholarships and financial aid to its students. In
26 recognition of the particular challenges African women face in accessing higher education,
27 Africa University launched the Girl Child Scholarship Fund.
 - 28 • Through new initiatives that include a \$50 million Campaign for Endowment and outreach to
29 increase financial contributions from its alumni and others in Africa, the institution is working
30 towards greater sustainability.
 - 31 • Graduates: 450 students were awarded degree certificates in June 2013, growing the number
32 of Africa University graduates currently at work in communities to around 5,000. Every day,
33 these graduates manifest the promise and power of the Gospel to bring light and hope to a
34 troubled world.
 - 35 • Discipleship: In August, three 2013 graduates were commissioned as young adult
36 missionaries by the General Board of Global Ministries, pushing the total number of Africa
37 University alumni serving internationally as mission interns to seven in just two years.

38 Thank you, Upper New York, for helping to shape Africa University as a place where young people
39 discern their call and gifts, and become effective global leaders!

40
41 We pray that in 2014, you will return your investment in the AUF to the level of 100% of the asking
42 or higher. This will allow the university to meet its operational expenses without uncertainty, and
43 channel more support to orphans, refugees and other students with limited
44 financial means.

1 Please help Africa University to grow by:

- 2 • Encouraging your church to invest 100% of its asking in the Africa University Fund in 2014.
- 3 • Talking to your congregation about a second-mile gift to support one student each year.
- 4 • Contributing to UNY's \$1 million campaign for endowed scholarships which can support
- 5 students in perpetuity.
- 6 • Taking advantage of our new Dream Insurance program and donate all or a portion of the
- 7 proceeds of an affordable Term Life Insurance plan to Africa University.
- 8 • Including Africa University in your will when you make your estate plans.
- 9 • Praying for the ongoing success of this important effort to equip disciples who will shape the
- 10 future of their nations and of our global church.

11
12 Thank you and God bless you.

13
14 *Submitted by:*

15 Mr. James H. Salley
16 Associate Vice Chancellor for Institutional Advancement
17 Africa University Development Office
18 P O Box 340007
19 Nashville, Tenn. 37203-0007
20 Tel: (615) 340-7438
21 Fax: (615) 340-7290
22 Email: audevoffice@gbhem.org
23 www.support-africauniversity.org

24
25 Together, we are changing Africa: Learning here. Living here. Leading here.
26 Serving God. All the time. Everywhere.

1 **Africa University Endowed Scholarship Fund Task Force**

2
3 ***The Dream Is Alive!***

4 Africa University, a United Methodist-related institution – 1,480 students in 2013-2014
5 representing 25 African countries: ***learning – living – leading in Africa***. More than 5,000 graduates
6 ***living, leading, and healing*** in Africa and throughout the world.

7
8 Each year students are ***learning, living, and leading*** – recipients of the generosity of members of
9 local United Methodist Churches: Asbury in Rochester, Lee/Taberg, Central UMC in Endicott,
10 Northhampton, Cicero, University UMC in Syracuse, Forest Home Chapel; children giving pennies,
11 youth having fundraisers, adults tithing, seniors pledged to Planned Giving, members of churches
12 large and small have poured out their tithes and gifts that students, young adults and older adults
13 might study at Africa University to become educators, pastors, scientists, agriculturalists,
14 community health specialists, business administrators, business men and women, peacemakers
15 ***Learning , Living and Leading*** in Africa.

16
17 A 2013-2014 recommended reading book for United Methodist Women is a bonus book – counts
18 in two categories: Education for Mission, and Social Action. ***Why Africa Matters*** by Cedric Mayson
19 could well qualify in a third category: Spiritual Growth. The Africa that was before the coming of
20 the Europeans, lived in caring, supportive communities – where the community was the home, the
21 focus of life. This peaceful living in community was “Ubuntu.” Mayson would say that it is the Spirit
22 of Ubuntu that is alive in parts of Africa and that “Live Spirit” is ***Why Africa Matters***. Africa has this
23 gift to offer the world. Whatever Africa University offers their students, their homelands, if offered
24 in the true Ubuntu Spirit, real peace will come. ***Why Africa Matters*** has been part of the AUESF
25 Task Force studying and thinking.

26
27 A second force has been the use of ***Fundraising From the Heart*** offered as a webinar by the Henri
28 Nouwen Society and ***The Upper Room***. The second webinar in the series was ***Fundraising – the***
29 ***courage to ask***. As our Methodist friends and neighbors hear the AU story, they ***give*** because they
30 know their giving supports the Transformation of AU students who go forth to make a difference
31 on the continent of Africa. Our current two fully endowed scholarships will provide two years of
32 education each year forever more. Now it is two years of education, in ten years these two
33 endowed scholarships will have provided 20 years of education. Multiply that by our goal of at
34 least eight endowed scholarships per year... in 10 years that would be 80 years of education.

35
36 ***Reflect*** on the difference you are making in the lives of the students, their families, and, especially,
37 those for whom, with whom, and to whom these students exercise their new professions. Think of
38 the difference in health care where there has been little education in communities where schools
39 are minimally available; think of the growth in the spiritual lives of those who have not heard of
40 the saving love of Jesus, the Christ. Think of agriculturists and the natural resources professionals
41 and the differences they can make in the practices of agriculture, animal husbandry, and use of
42 natural resources to alleviate hunger and help to eradicate malaria. All that and more explains why
43 we give generously to the UNY Africa University Endowed Scholarship Fund.

44
45 ***The 2013 UNY Annual Conference welcomed:*** the Revs. Bob Long and Bob Kolvik-Campbell, who
46 rode from Albany to Syracuse telling the AU story and raising money for Scholarships along the
47 way; the Rev. Jeff Childs, who walked from Penn Yan to Camillus with support from his wife, the

1 Rev. Robin Blair; the Revs. Jeff McDowell and Lee Williams, who rode from Bath to Syracuse, and
2 the Rev. Alan Howe, who rode from Rome. Let's all celebrate the 2014 participants in the
3 Walk/Ride/Run to conference. To Walk/Ride/Run in 2014 contact: the Rev. Robert Long email:
4 **BikeAlong2@nycap.rr.com**.

5
6 ***Under the Acacia Tree: an Africa University Related VBS*** experienced several successful runs in
7 summer 2013 with additional sessions planned in 2014. In a revised version, Africa
8 University/*Imagine No Malaria* relationships will be featured in the "Jesus as Healer" session. AU
9 speakers presented up-dates on AU at each ***Mission u***, and continue to speak in local churches and
10 other small-group settings. Private conversations have led to spontaneous donations and people
11 attending the ***Albany District Worship Celebration*** with the Rev. Darryl Barrow as Guest Preacher
12 gave \$750 for AU Scholarships.

13
14 Make ***YOUR AU T-Shirt fashion statement*** at Annual Conference 2014. Don't have one? Visit the
15 AU table in the display area.

16 .
17 The Rev. Jeff Childs and Shirley Drake Byers are members of the **Africa 360** Team, exploring
18 cooperative ministries between Africa University and *Imagine No Malaria: Learning—Living—*
19 ***Leading—Healing in Africa***.

20
21 The Upper New York Africa University Endowed Scholarship Fund Task Force moved and approved
22 the two Resolutions relevant to naming two fully funded Upper New York Scholarships.

23
24 ***As Chair*** of the Upper New York Africa University Endowed Scholarship Fund Task Force, I say a
25 special "***Thank you***" to each member: Ted Anderson, Mary Anderson, Julius Archibald, Jr., Darryl
26 Barrow, Ann Blair, Billy Bond, Mary Bradley, Deborah Byers, Jeff Childs, Warren Covell, Chris Doran,
27 Chuck Forbes, Bob-Kolvik-Campbell, Bob Long, Rebecca Parry, Nancy Pullen, Alice Trost, Connie
28 Varcasia; and to Kit Snyder and Susan Spear who joined us for special occasions.

29
30 Shirley Drake Byers, Chair
31 PO Box 33
32 Broadalbin, N.Y. 12025-0033
33 Phone Number: (518) 883-8156
34 Email: sdcjbyers1@nycap.rr.com
35 Local Church: Broadalbin UMC
36 Date: Feb. 27, 2014

1 **Archives and History, Commission on**

2
3 This year has been a soul-searching year for the Commission in looking forward toward our future.
4 The Commission has created the motto of “Preserving the Past, Informing the Future.” With this in
5 mind the commission feels as though they could better serve the Conference by having the three
6 archival locations under one roof, centrally located in the state. It would better serve the needs of
7 researchers, too. A letter was sent to Bishop Webb stating our needs. We asked to have the
8 Conference consider housing all three locations in a new Conference Center.

9
10 It is also noted that the old Western New York Archives that was located in Amherst, N.Y. has
11 moved to the University Church in Buffalo. We are currently renting the space in the church and
12 paying some of the utilities. The Commission authorized that the Rev. Matt Stengel, archivist of the
13 Western NY archival location in Buffalo, to start a pilot program using college students seeking
14 internship opportunities and other community service work to help him with the work at that
15 location.

16
17 It is also noted that Ray Leonard has resigned as Archivist for the North Central NY Archives and
18 there has not been a replacement found for him yet. The Saratoga area archives has been very
19 busy with research requests and processing of materials from closed churches. A letter was sent in
20 the spring to the District Superintendents from the Commission reminding them of their
21 responsibilities when a church closes and what to do with the records of such churches.

22
23 It is with great sadness that we report that the Rev. Charles Marks passed away this year. He was
24 instrumental in the old North Central Conference Commission on Archives and History and will be
25 greatly missed.

26
27 Ancestry.com has approached our Commission to do digitalization of church records. There are
28 several other Conference areas around the country that have agreed to do this and our Commission
29 is waiting to see how the other Conference areas make out with this. Digitalization is a future goal of
30 the Commission, but we need to have a centralized archive first before we start such a project.

31
32 The Commission had 11 members attend the Annual NEJ Commission on Archives in History
33 Meeting located in Portsmouth, NH, hosted by the New England Conference. This was held May
34 14-16, 2013. This was honoring the former New Hampshire Conference. We were visited by two
35 re-enactors who portrayed Bishop Asbury’s Visit and Fannie Crosby, the great hymn writer. There
36 was a bus tour that took the group to numerous Methodist historical sites, including Whitefield’s
37 Grave.

38
39 In recognition of the 150th Anniversary of the Civil War, this year’s Annual Conference Display was
40 about how clergy served as chaplains and other military clergy positions. This included clergy that
41 served from all four of the previous Conference areas.

42
43 Another goal the Commission has is to create a Historical Society and we have been contacting
44 other Conference areas about how their societies are set up. Nothing has been finalized as of yet.

45
46 Another goal the Commission had is to create a Pastor Grave Marking Program. This was finally put
47 into place near the end of this year. Now, all 12 Districts have three bronze grave markers at their

VI. REPORTS

1 offices for distribution by District Superintendents to the families of the deceased in recognition of
2 their service to the Conference. Ken Summers was instrumental in getting this program started by
3 contacting a foundry in Pennsylvania to make the marker and creating a system by which this can
4 flow and recognize our deceased pastors.

5
6 Members of the Committee: Rev. James Barnes, Karen Staulters, Rev. Marcia Wickert, Ken and
7 Marge Summers, Adam Barnes, Rev. Jacob Denny, Merle and Catharine Doud, Joyce Ellis, Marcia
8 Focht, Margaret and Lee Flanders, Jim Lesch, Rev. Betsye Mowry, Nancy Rutenber, Rev. Matthew
9 Stengel, Richard Ward, and Gilbert Smith (Emeritus member).

10

11 Respectfully submitted by:

12 Rev. James Barnes II,
13 Co-Chair of Archives and History

Karen Staulters
Co- Chair of Archives and History

14

1 **Camp and Retreat Ministries (CRM), Committee on**

2
3 The following individuals have served CCRM throughout the past year: David Little, Chair; Carmen
4 Vianese, Vice Chair; Stephanie Henry, Ralph Marino, Steve Ranous, Don Schuessler, Steve Taylor,
5 Stuart Williams, Shafeegh Habeeb, Stacy Wickham, Lloyd Johnson, Valerie Clark, Kit Snyder,
6 Colleen Preuninger, and Judy Hipes

7
8 Mike Huber, director of camp and retreat ministries and Joan Newlon, executive assistant for camp
9 and retreat ministries, have faithfully and energetically served as staff liaisons to the committee.

10
11 Camp and Retreat Ministries serve a vital role in the life our conference and the Church. These
12 programs serve as opportunities to reach beyond traditional constituencies, to serve those outside
13 our usual focus, to invite in those who find little connection to the traditional weekly worship
14 service. CCRM continues to view the formation of the Upper New York Annual Conference and its
15 responsibility for six camp and retreat ministry sites as a tremendous and continuing opportunity
16 to create a ministry that is far greater than the sum of its former parts. We have successfully
17 moved past strict allegiances to individual histories at the various sites, to focus on the collective
18 work of this young, unified and powerful opportunity. We have spent the time to orient our
19 membership on the importance of unity and on the appropriate role of CCRM as a policymaking
20 body (differentiating between operations and governance, with the ever-present spirit of our
21 Creator, who inspires shapes and guides us toward sound stewardship and innovative
22 programming.) In this way, we hope to both support our local congregations and to expand
23 beyond them to reach a changing world that increasingly cries out for the welcoming, caring
24 community, the solace, solitude and familial love of God expressed through disciples of Jesus,
25 which these precious programs and places provide.

26
27 Our passion and devotion to this mission took a number of forms in the past year.

- 28
29 1. We worked with conference staff to accurately assess our financial condition, so that we
30 could begin the process of planning what might be possible, given our glorious properties
31 and incredible support of our conference, volunteers and donors. Beginning the year with
32 grave concerns about the accuracy and usability of financial information, we are now
33 confident that we are well on our way to working with accurate, timely and relevant
34 information. We are deeply appreciative of the difficult decisions that led to this vital step,
35 and wish to express our gratitude to all those who were and are involved in these decisions
36 and work.
37
38 2. We began the work of first recognizing the need, then selecting the professional help and
39 now doing the work of strategic planning. The work is arduous, but critically important. It is
40 fraught with the juxtaposition of concern for societal trends, financial support, and
41 maintenance of large property holdings with the hope and excitement that comes from
42 being provided the gifts of awe-inspiring facilities, sound (and now fully staffed) leadership
43 and the tremendous support of our conference. We have engaged the help of truly
44 committed and gifted professionals, as well as a cross section of visionary and committed
45 planners. We believe in the process in which we have been engaged and remain confident
46 that the end result will be a realistic but transformative ministry of profound proportions.

VI. REPORTS

1
2
3
4
5
6
7
8
9
10
11
12
13
14
15
16
17
18
19
20
21
22
23
24
25
26
27
28
29
30
31
32
33
34
35
36
37
38
39
40
41
42
43

3. We established policies for the cohesive and unified operation of the several sites, (where appropriate), including policies for the training of volunteers, the use of personal vehicles and equipment on sites, the setting of rates and abuse prevention. We empowered a policy subcommittee to propose a working manual for the overarching work of CCRM and the programs and facilities in our care. In this work, we have relied on the proven approaches of similar but more experienced camping and retreat ministries in other conferences and denominations. That work has been productive and continues.

4. In the past year, CCRM has recognized the need and opportunity for managing the natural resources available at our several locations. We determined the immediate need for a forest-resource management plan. Modern forest management provides revenue and long-term improvement in the forests themselves. We have engaged a well-respected and thorough provider to develop a long-term management plan for all of our sites. In this, we are deeply grateful for the volunteer efforts of committed Christians working for this company (who have agreed to volunteer a great deal of work toward the completion of the plan.) CCRM is hopeful that well-managed natural resources will bolster both the health of our outdoor resources, as well as provide important revenue toward needed improvements and maintenance. This plan will be completed in 2014.

5. CCRM (working with and through our tremendous staff and the Conference Trustees and legal staff) has seen great progress in resolving long-standing real property issues. These include the demolition and removal of structures at Asbury, the negotiation and termination of long-term leases at Findley, the purchase of a director’s home at Asbury, the completion of work on the Casowasco Columbarium and the clarification of the relationship with the Silver Lake Institute.

6. We continue to be blessed by the dedication of donors. We are pleased that we have a centralized method of tracking and thanking these vital supporters. We are grateful not only for their generosity, but for the work of conference staff that support and encourage these vital donations.

As CCRM attempts to define the possibilities of ministry, we have been blessed by a lack of constraints. We have erased boundaries, dared to envision beyond our current practices and addressed current and future needs in equal measure. Beyond all else, we would report that the Spirit of God is alive and well in this area of ministry and in the hearts of those that support it. We are ever grateful for the strength of commitment of a conference and committee members who understand the vital relationship between Camp and Retreat Ministries and the ability of the Church to be present, relevant and influential in the lives we seek to reach on behalf of our Savior, Jesus.

Faithfully submitted,
David A. Little, Chair

1 **College Ministry Team**

2
3 The Upper New York Conference's College Ministry Team accomplished many things in 2013. The
4 thing that we are most excited about is that we have a new Syracuse University Chaplain, the Rev.
5 Colleen Preuninger who brings an excitement and passion for young adults to this chaplaincy. We
6 expect that our ties between Syracuse University, a United Methodist-related university, and the
7 Upper New York Conference will continue to be strengthened in the upcoming year under the
8 leadership of Rev. Preuninger.

9
10 We also continued to award scholarships for college-bound students attending United Methodist-
11 related colleges and universities (The Conference Merit Award) and for those who are going to
12 school for some form of Christian vocation (The Lottie Brown Grant). Big changes are coming in
13 2014 as the Merit Scholarship will now be determined by the General Board of Higher Education
14 and Campus Ministry with our input. The Bulson Loan is for students looking for a lower fixed-
15 interest loan. Other scholarships, loans and grants that were present in the four former
16 conferences are being looked at so we might be able to offer even more support to college
17 students in 2015. Our scholarship recipients for the 2013-2014 year are: Mikaela Thomas, Kristie
18 Mosher and Michael Christie for the Merit Scholarship; Kathleen Emmons, Gracie Besse and David
19 Stevens for the Lottie Brown Scholarship, and Marleah Roseman, Erik Panna, Joelle Orecki and
20 Abraham Shippee for the Bulson Loan.

21
22 We had hoped to be able in 2014, offer a \$1,000 scholarship to a student regardless of their major
23 or college's denominational affiliation. We even had budgeted for this scholarship. However, the
24 reality that not every line in the budget gets fully funded (due to a lack of churches paying their full
25 Ministry Shares) made it impossible for us to actually award a scholarship for the full amount
26 because of lack of actual money received through Ministry Shares. I would encourage each local
27 church to do its best to pay its Ministry Shares in full, so that in the future we may award many
28 more scholarships to deserving United Methodist students.

29
30 The third emphasis in 2013 was to award money to the Campus Ministries throughout our
31 Conference's geographical boundaries. We are currently supporting 10 campus ministries. One is
32 the chaplaincy at Syracuse University. Another is the Geneseo Wesley Foundation. The other eight
33 are ecumenical campus ministries, some led by United Methodist Chaplains and others by different
34 denominations. We did a difficult job of evaluating the campus ministries rather than just awarding
35 what we had given them in previous years.

36
37 Many thanks to Rev. Darryl Barrow, Rev. Lamar Claypool, Peter Crichton, Rev. Bill Gottschalk-
38 Fielding, Stephanie Henry, Ellen Lacey, Aaron Millard, Mary Jean Simonin, Dorothy Stetson, and
39 especially to our Administrative Assistant Cherish McGowan for their hard work this past year.

40
41 Blessings, Rev. Megan Stowe
42 Chair, College Ministries Team

1 **Communications Commission**

2
3 This has been a year of change and growth for Communications in the Upper New York
4 Conference. It was a year that saw the challenges of leadership changes, but also saw the rewards
5 of new ideas and new approaches to old tasks. In the end it a very solid foundation has started to
6 be formed for future growth.

7
8 As the spring of 2013 approached in Upper New York it was announced that Rev. Maidstone
9 Mulenga would be leaving the position of Director of Communications to take a position in the
10 Baltimore- Washington Conference. This initiated an exhaustive search for the next Director of
11 Communications for the Upper New York Conference that would take months to complete. It was
12 also decided to put the work of the Committee on Communications on hiatus until the leadership
13 vacuum was filled.

14
15 This was a challenging time, but the Upper New York Conference Communications staff really rose
16 to the occasion. During this time, no regular communications were suspended and no unexpected
17 communications issues went unaddressed. In June, it was finally announced that the search
18 committee had identified who they believed the perfect candidate was, and the then Desert
19 Southwest Conference Director of Communications, Stephen J. Hustedt, would be coming to the
20 Upper New York Conference to fill the vacant position on Aug. 1.

21
22 Hustedt had seven years of experience as Director of Communications in the Desert Southwest
23 Conference and six years of experience as the Conference Writer/Editor for the Illinois Great Rivers
24 Conference prior to that. Most importantly he had a proven track record of telling the story of The
25 United Methodist Church in new, exciting and innovative ways. Quickly, new communications
26 channels began to launch and old channels began to be revised.

27
28 In September, Upper New York Conference Communications launched *UNY Notes*, simple text
29 emails that are perfect for quick updates and forwarding on to the leaders who most need to see
30 them. *UNY Notes* is targeted by topic so recipients can choose the topics they receive immediate
31 updates on.

32 At the same time the new *E-Advocate* launched featuring photos, an easy to read layout, and a
33 much more visually pleasing design. All *UNY Notes* also run in the weekly *E-Advocate* so any topics
34 individuals choose not to get immediate updates on can be learned about in the *E-Advocate*.

35
36 In the fall of 2013, recipients of the print *Advocate* also saw improvements to the layout and
37 design culminating in a drastically different format launching in December. The new *Advocate*
38 focuses heavily on design and many of the articles have begun to shift to features that tell the
39 story of the ministry of the churches of the Upper New York Conference rather than traditional
40 news, which is shared in other ways. The *Advocate* will continue to evolve in the spring with a
41 move to booklet format that will allow for more creative design and storytelling. In the summer
42 and fall of 2014 a full study of the print *Advocate* will be undertaken in an attempt to create the
43 best possible tool for sharing the story of United Methodists in Upper New York with ourselves and
44 the world.

45
46 In the fall of 2013, there was also a new focus on social media. Bishop Mark J. Webb led the way as
47 he began regularly tweeting starting in early December. Plans were also created and launched to

1 use Facebook much more creatively and begin “Conference-wide conversations” through blogs
2 and other social media.

3
4 Work on a new Conference website also began in the fall of 2013 culminating with receiving
5 conference-wide feedback and entering the design phase in the winter and spring of 2014. The
6 plan is to have a preview of the new conference website available in time for Annual Conference
7 and to fully launch the new website over the summer.

8
9 The winter and spring of 2014 also saw the activation of the new Upper New York Conference
10 Communications Commission. Phil Phaneuf was named chair of the Communications Commission,
11 and the initial informational meeting was set for March 15. The new commission will focus on
12 visioning around how the Upper New York Conference will tell its story in the future and serve as a
13 pool of volunteer communicators. The day-to-day work and operations of Upper New York
14 Conference communications will be the responsibility of staff.

15
16 While the year saw many challenges, the future for Communications in the Upper New York
17 Conference looks very bright. As the foundation that has been set continues to be built upon, new
18 and exciting ways of telling the story will continue to spring forth. As the story is shared, lives will
19 be changed and the world will begin to be transformed. That’s the amazing power of sharing our
20 story.

21
22 Submitted by Stephen J. Hustedt, Director of Communications
23 and Phil Phaneuf, chair, Conference Communications Commission

1 **Conference Leadership Team**

2
3 The Conference Leadership Team is charged to help the Annual Conference remain faithful to its
4 mission and vision, and to be the group that makes time-sensitive decisions between sessions of
5 Annual Conference. Having been at this work since the founding of the conference, it seemed
6 appropriate in 2013 for the team to spend significant time reviewing, renewing and reclaiming its
7 primary purpose as a vision-casting team. Using various resources, such as our conference's
8 *.Vision, Purpose and Core Values* statement and Patrick Lencioni's book *Five Dysfunctions of a*
9 *Team*, the team spent time at each meeting in 2013 discussing its purpose and work.

10
11 The Conference Leadership Team also engaged in significant conversation with the Extended
12 Cabinet, seeking to foster a spirit of collegiality and collaboration between these two key
13 leadership areas. At the first Conference Leadership Team/Extended Cabinet meeting, participants
14 wrestled with some basic relationship questions:

- 15
16
- 17 • How have we experienced our work together?
 - 18 • Where have there been tensions?
 - 19 • Where the most fruitful places for collaboration lie?
 - 20 • What are the next steps we need to take on the basis of this conversation

21 The conversation was helpful, and it was agreed these two teams would meet again in the fall of
22 2013, which they did. It was also decided that adding additional members would help establish
23 important communication links between conference leaders and the conference as a whole.
24 Consequently, the Conference Leadership Team submitted a recommendation to the Annual
25 Conference in 2013 to add several *ex officio* members to the team: two District Superintendents
26 and the Director of Communications. This recommendation was adopted by the Annual
27 Conference and these persons became official members of the Conference Leadership Team
28 effective July 1, 2013.

29
30 With the addition of the Director of Communications to the team, a regular feature of each
31 meeting became deciding "what should we share with the conference?" Several articles and
32 "e-notes" resulted from this practice, each aiming at keeping the conference aware of the
33 conversations, questions and decisions undertaken by the Conference Leadership Team.

34
35 The Conference Leadership Team also continued the work of developing its Ministry Oversight
36 Teams (MOT) so as to facilitate the equipping and evaluation of ministry action teams
37 (committees, boards and agencies) and short-term initiatives and projects. The Reaching Our
38 Neighbors Ministry Oversight Team (RON MOT) in particular, under the able leadership of Susan
39 Hardy, emerged with impressive strength and impact in 2013. The hope is to learn from RON
40 MOT's success and replicate it for the other two MOTs (focused on Leadership and Congregations).

41
42 Looking forward to the year ahead, the Conference Leadership Team anticipates much of its work
43 will revolve around the vision and tasks outlined in the *Living into the Future* mission map. As the
44 team tasked to "discern, deliberate and articulate the desired outcomes based on the Conference
45 mission, vision and core values," the mission-map will provide an invaluable guide and resource to
46 its work. As with previous years, the team experienced several changes in its leadership over the
47 course of the past year. It has welcomed new members (Cathy Hall Stengel, Bill Mudge, Steve

VI. REPORTS

1 Hustedt, Mary Howard and Blenda Smith) and said good-bye to two of the team's inaugural
2 members (Sara Baron and John McNeill). Sara and John's vision and dedication have enriched the
3 work of the team in a multitude of ways. The team thanks them for their faithful service.

4

5 2013-2014 Membership

6 Rev. Sara Baron, Nathan Trost, Rev. John McNeill, Rev. Robert Sherburne, Janet Rothfuss, Mary
7 Howard, Blenda Smith, Christina Brigham, Rev. William Mudge, Rev. Cathy Hall Stengel, Scot
8 Johnson, Barbara Heise, Rev. William Gottschalk-Fielding, convener; Bishop Mark J. Webb and
9 Steve Hustedt.

1 **Episcopacy, Committee on the**

2

3 The Conference Committee on Episcopacy over the course of this conference year has worked with
4 the Episcopacy Residence Committee to ensure the up keep of the episcopal residence. We have
5 met with Bishop Webb, worked to support his ministry in the Upper New York Annual Conference
6 and his commitments in the General Church. We have also helped to show hospitality and care to
7 Bishop Webb and his family on behalf of our annual conference.

8

9 In the year to come, we plan to support Bishop Webb and his continued ministry in the Upper New
10 York Annual Conference, the General Church, and fulfill our responsibilities as explained in the
11 2012 *Book of Discipline*. We ask that you would join us in holding our Resident Bishop, Mark J.
12 Webb, and his family in prayer throughout the coming conference year as we join in ministry
13 together and continue on this journey of ministry together.

14

15 Respectfully Submitted by,

16 Rev. Rebecca L. Laird, Chair, Upper New York Episcopacy Committee

17

1 **Equitable Compensation, Commission of**

2
3 The Commission on Equitable Compensation continues to assess the issues and needs of the
4 Annual Conference regarding clergy compensation and related areas. Communicating with the
5 Cabinet and other conference teams, we have worked collaboratively in developing policies and
6 finding solutions that are equitable.

7
8 Compensation grants covering two periods were awarded in 2013. For the period covering July
9 through December 2013, the CEC awarded more than \$165,000 to 35 churches. Grants awarded
10 for the first six months of 2014 totaled \$138,000, distributed among 27 churches. The CEC also
11 made \$24,000 available to the Cabinet for the period July 1, 2013-June 30, 2014 in order to
12 facilitate the making of appointments.

13
14 The CEC was charged by the 2013 Annual Conference to recommend parsonage and housing
15 allowance guidelines. Thanks to the work that the Task Force on Clergy Compensation completed
16 prior to the formation of the Upper New York Annual Conference, a policy was already in place.
17 The CEC took this opportunity to review the policy and make changes that we believe make it
18 better. These changes can be found in the resolutions that will be acted upon at Annual
19 Conference.

20
21 In examining our minimum compensation policies, a concern arose around the years of service
22 increment and the relatively small spread between clergy just entering the ministry and those who
23 have been faithfully serving the Conference for many years. The CEC has submitted a resolution
24 that begins to address that concern by increasing the formula for 2015. The intent is to
25 incrementally increase the years of service calculation until it attains 1% of minimum salary for up
26 to 25 years of service.

27
28 In concluding, I would like to thank the members of the CEC who have given their time and
29 dedication to our work:

- 30
31 The Rev. Sung Ho Lee Terry Wilbert
32 The Rev. Ray Noell Betsy Croft
33 The Rev. Bill Pattison The Rev. Carmen Perry
34 Vicki Putney The Rev. Lauren Swanson
35 The Rev. Patience Kisakye The Rev. Bob Kolvik-Campbell
36 Carol Gallagher

37
38 And I would be remiss if I did not mention conference staff person, Debi Marshall, who has been
39 invaluable to our committee.

40
41 Grace and Peace,



45 The Rev. Wilson S. Jones, Chair
46 Commission on Equitable Compensation

1 **Finance and Administration, Council on Report**

2
3 This past year has been filled with changes and challenges, some old and some new. Since last we
4 gathered in Syracuse, your Council on Finance and Administration (CF&A) aided in the search for,
5 recommended, and welcomed Kevin Domanico as Treasurer of the Upper New York Conference.
6 Together we have begun the work necessary to develop financial policies for the stewardship of
7 Ministry Shares and the finances of the UNYAC.

8
9 We now have financial reporting tools to aid us in monitoring the needs of the various ministries
10 that are dependent on your Ministry Shares for support. This endeavor required the gifts and
11 graces of many. With this in mind, we extend our sincere thank you to Kevin Domanico and the
12 finance staff for their continued excellent work for the Conference.

13
14 Additionally, I would like to offer a gracious “thank you” to all the members of CF&A for their
15 service and ministry; without their work, our task would be insurmountable.
16 Additionally, we convey blessings and “well done” to all the churches that faithfully participated in
17 the connectional ministry and paid 100% of their Ministry Shares. CF&A also conveys blessings and
18 sincere appreciation to the many churches that made difficult financial decisions over the past year
19 and supported their Ministry Shares as best as they were able. Thanks be to God for all you have
20 done.

21
22 While we are extremely thankful, we are aware there is more stewardship work to be done across
23 the connection. The goal for 2013 was 100% participation by local churches in the connection
24 through 100% payment of Ministry Shares asked for in 2013. Approximately 60% (599 churches)
25 were able to find a way to pay their Ministry Shares in full. The net result overall was 77.06% of
26 Ministry Shares asked for were received. Unfortunately, this meant that we, as the Upper New
27 York Conference, were not able to pay the General Church apportionments at 100%.

28
29 We understand that sometimes circumstances prevent 100% participation. We also believe that
30 lack of clear understanding of what is funded by your Ministry Shares may lead to less than 100%
31 participation. We firmly believe that when the people of God see and understand the needs, they
32 respond.

33
34 Therefore, one of CF&A’s goals moving forward is to continue to provide you with concise
35 explanations of what your Ministry Shares support. The hope is that this will provide clarity on
36 what Ministry Shares represent for us living out our purpose as United Methodist Christians: Our
37 purpose is to make disciples of Jesus Christ for the transformation of the world.
38 We will continue efforts to develop resources for the local church at the district level to help
39 answer your questions. We continue to build stronger collaborative relationships with Conference
40 Communications and Conference Trustees to better identify, define, and communicate ministry
41 needs and resources.

42
43 CF&A has worked hard to be good stewards of the financial resources of the Upper New York
44 Conference. Collaborative efforts with Conference ministry teams have resulted in a proposed
45 2015 Annual Conference budget of \$10,340,438. This represents an increase over the 2014 budget
46 of \$10,323,781 of \$16,657 or 0.2%. We believe this is as accurate a representation of the finances
47 needed to fund ministries locally and around the world as we are able to provide.

VI. REPORTS

1 This may appear to be a daunting number, but, remember, we are not alone; God is with us. We
2 are a connectional people of over 182,000 members in the UNYAC. We as a Conference have an
3 opportunity and an obligation to lead by example. We are blessed with a diversity of gifted and
4 talented people who have demonstrated that with God's help nothing is impossible and have
5 overcome all sorts of obstacles. We are God's people called to share in accordance with the
6 example given of the early church community, *"All the believers were together and had everything*
7 *in common. They sold property and possessions to give to anyone who had need. Every day they*
8 *continued to meet together in the temple courts. They broke bread in their homes and ate together*
9 *with glad and sincere hearts, praising God and enjoying the favor of all the people. And the Lord*
10 *added to their number daily those who were being saved."* (Acts 2 43-47 NIV)

11
12 We want to point out that these Conference materials include our internally prepared 2010, 2011
13 and 2012 financial statements (beginning on page 134). The audited version of these statements is
14 expected to be completed over the upcoming weeks.

15
16 The ministry of CF&A across the Conference is to faithfully and prayerfully strengthen the
17 stewardship of our financial resources in order to provide for the financial support of our ministries
18 here and around the world. These ministry opportunities are the future of our Church. This will not
19 be easy, but we do not labor alone; we are connected as United

20
21 Methodists and as Christians. Together we seek to discern the word of hope God speaks to us as
22 the Church and God's people. May we all be strengthened in the knowledge that the Lord will
23 provide. Yours in Christ's service,

24
25 Rev. Lawrence G. Lake, President
26 Council on Finance and Administration

1 **Global Ministries Team**

2
3 **Mission Projects:** This year we have begun to update all of our Conference Advance Specials (CAS)
4 and develop the application process for ministries to become CAS's. A new list will be brought
5 before the conference session for approval. We are looking at the creative ways we can help
6 promote these mission opportunities to churches and individuals across the conference. Please
7 come and see information at our display tables at conference.

8
9 We also are lifting up for support several GBGM Advance Projects such as:

10 **Society of St. Andrew** - Helping to feed hungry people by gleaning fields after harvests #801600
11 <http://www.umcmmission.org/Give-to-Mission/Search-for-Projects/Projects/801600>

12
13 ***(NY) Refugee and Immigrant Support Services of Emmaus, Inc. (R.I.S.S.E.)** #3021057
14 Helping refugees in the Capital Region
15 <http://www.umcmmission.org/Give-to-Mission/Search-for-Projects/Projects/3021057>

16
17 **(USA) Native American Comprehensive Plan** #982615
18 Provide leadership development to Native Americans within the UMC; work with existing
19 congregations.
20 <http://www.umcmmission.org/Give-to-Mission/Search-for-Projects/Projects/982615>

21
22 **Haiti Children Project** #3020507
23 Partnering with the Haiti Methodist Church to provide a clean, safe home for homeless children
24 <http://www.umcmmission.org/Give-to-Mission/Search-for-Projects/Projects/3020507>

25
26 **(Haiti) Hot Lunch Program** #418790
27 Providing daily, hot, nutritious meals for children at Methodist Schools
28 <http://www.umcmmission.org/Give-to-Mission/Search-for-Projects/Projects/418790>

29
30 **(Palestine) Wi'am Community Empowerment and Conflict Resolution** #14910A
31 Advancing a culture of peace and acceptance while promoting nonviolent resolution to conflict
32 <http://www.umcmmission.org/Give-to-Mission/Search-for-Projects/Projects/14910A>

33
34 ***(Africa) Kamina Friends Enterprise Facilitation and Economic Development** #3020510
35 Building economic growth and capacity, and promoting male and female entrepreneurs in Africa
36 <http://www.umcmmission.org/Give-to-Mission/Search-for-Projects/Projects/3020510>

37 *these are also UNY Conference Advance Specials

38
39 **Missionaries:** At annual conference we hope to have at least three missionaries present for people
40 to meet and talk with including our newest one from this conference, Sarah Mudge.
41 [http://www.umcmmission.org/Explore-Our-Work/Missionaries-in-Service/Missionary-](http://www.umcmmission.org/Explore-Our-Work/Missionaries-in-Service/Missionary-Profiles/Mudge--Sarah)
42 [Profiles/Mudge--Sarah](http://www.umcmmission.org/Explore-Our-Work/Missionaries-in-Service/Missionary-Profiles/Mudge--Sarah)

43
44 We have also scheduled to have with us again our Northeast Jurisdiction Missionary in Residence,
45 Ron Whitlatch – [http://www.umcmmission.org/Explore-Our-Work/Missionaries-in-](http://www.umcmmission.org/Explore-Our-Work/Missionaries-in-Service/Missionary-Profiles/Whitlatch-Ronald)
46 [Service/Missionary-Profiles/Whitlatch-Ronald](http://www.umcmmission.org/Explore-Our-Work/Missionaries-in-Service/Missionary-Profiles/Whitlatch-Ronald)

1 And we plan to have with us the only missionary currently serving in our area, Olga Gonzalez-
2 Santiago [http://www.umcmision.org/Explore-Our-Work/Missionaries-in-Service/Missionary-
4 Profiles/Gonzalez-Santiago-Olga](http://www.umcmision.org/Explore-Our-Work/Missionaries-in-Service/Missionary-
3 Profiles/Gonzalez-Santiago-Olga)

5 At our winter meeting we convened an interview team to meet with a candidate to become a
6 missionary, Sung Ah Choi from Calvary UMC in Latham, NY (Albany District) and have approved her
7 to be interviewed by the General Board of Global Ministries. We are hopeful that more people will
8 hear God’s call to become missionaries and come and meet with us to begin the process.
9

10 **Love Offering:** Following the action of last annual conference, this year we will be taking the first
11 conference-wide “LOVE Offering.” With the idea of spreading our love near and far we have
12 selected ministries that serve our neighbors locally, nationally and globally. Given the profound
13 notion of John Wesley’s that, “the world is [our] parish” we see that some of the ministries we
14 think of as local or national do have ripple effects that spread the love and good news of Jesus
15 Christ around the world. The foci for this year’s offering will be to locally support the missions of
16 our annual conference through the Conference Advance Specials and other missions who apply for
17 grants from the Reaching Our Neighbors Ministry Oversight Team. As an action of annual
18 conference last year, some funding was secured to begin this process of supporting missions, and
19 this portion of the offering will increase the funding available for these grants.
20

21 Nationally, we will support the **StopHungerNow** ministry based in Raleigh, North Carolina for
22 support, once we heard they would be able to bring their food preparing and packaging operation
23 to annual conference for us to be able to have a hands-on opportunity for missions this year.
24 *StopHungerNow* provides prepackaged food for distribution nationally following natural disasters,
25 and globally, where ever people are hungry.
26

27 Globally we will affirm the work being done by the Africa University Endowed Scholarship Task
28 Force to help our conference raise 1 million dollars to permanently endow eight scholarships for
29 students attending Africa University.
30

31 **Team members:** Rev. Jeffrey Childs, chair; John Conklin, CSGM; Phyllis Doane; Olga Gonzalez-
32 Santiago; Jan Huston, secretary; Tracy Jackson-Adams; Rev. Rick Koch, CSGM; Rev. Robert Long;
33 Alice Trost; Marti Swords-Horrell; and ex-officio members: Rev. Bill Gottschalk-Fielding – DCM;
34 Rev. Darryl Barrow – Cabinet.
35

36 Respectfully submitted,
37 Rev. Jeffrey Childs, chair

1 **Laity Report, Board of**

2
3 Your Upper New York Annual Conference Board of Laity is focused on the mission of making
4 disciples of Jesus Christ for the transformation of the world. Our energy has been focused on
5 empowering laity to live this mission through the ministry of vital local congregations. Four of the
6 16 drivers of vital congregations focus on laity, but laity have roles to play in all of the drivers of
7 vital congregations. By increasing the effectiveness of lay leaders, deepening the discipleship of all
8 people in our faith communities, worshiping authentically, and partnering effectively with our
9 clergy, everyone in a congregation can share the love and word of Jesus Christ with those who
10 don't know Him. Since our last Annual Conference session the Board of Laity has focused on having
11 conversations about how to do this with sisters and brothers throughout the conference. We
12 celebrate the many churches who have engaged the *Hand to Plow* process. Still, for those who are
13 not yet sure whether they are called to that journey, these conversations can explain and improve
14 vitality. We've conducted workshops the Adirondack, Binghamton, and Niagara Frontier districts,
15 and our brothers and sisters in Vital Congregations conducted workshops for the Genesee Valley
16 and Finger Lakes districts.

17
18 Scott and Patti (Pierlioni – the Finger Lakes District Lay Leader) attended the Northeastern
19 Jurisdiction Board of Laity gathering in workshop in Philadelphia in October. This gathering
20 welcomed conference lay leaders and district lay leaders from all conferences in the jurisdiction.
21 Our focus was how our ministry connected the work of the general church and annual conference
22 to the local church. This time of fellowship and learning is always a blessing as we can share the
23 strengths and successes of Upper New York and learn from our brothers and sisters in the
24 connection.

25
26 In 2013, the Board welcomed Drew Griffin, Bob Briggs, Mark Jones, and Anna Buell to new
27 ministries with the board; and we thank David Black and Yvonne Brown for sharing their gifts with
28 us as they move to serve Christ in different ways. As we look to the future we will continue this
29 work. It's our goal to have more of these conversations in all of the districts of the conference, not
30 only to introduce the ministry to those who are not yet familiar, but to work with those who are
31 trying new things and learn from those who are addressing new challenges.

32
33 In 2015 we will emphasize building more effective lay-clergy partnerships. All disciples are involved
34 in this ministry and no matter our gifts or call or passion we each contribute to it in our
35 own in the way God sees fit.

1 **Lay Servant Ministries**

2
3 The Conference Lay Servant Ministries team (LSM team), consisting of the currently serving
4 Conference Director of Lay Servant Ministries (Carmen FS Vianese) and all 13 currently serving
5 District Directors and/or Co-Directors from the UNY Conference's 12 districts, have been diligently
6 supporting and educating the laity and clergy of the conference on the *Book of Discipline* changes per
7 the 2012 General Conference.

8
9 We continue to struggle with misinterpretation and misunderstandings of the guidelines and
10 definitions. However, we are determined to help those throughout our conference to fully
11 understand and move forward in their continued service through lay servant ministry.

12
13 The UNY Conference LSM team is pleased that we are now at the point of certification in this new
14 process, where the Conference LSM team can consider and approve/endorse the lay speaker portion
15 of being a Lay Servant. The endorsement of the Certified Lay Servant's ability to also hold the
16 additional title of "Lay Speaker" begins this year. Some of our laity in service have been able to
17 complete the six approved courses of training, as well as complete the interview process with their
18 district's LSM Director and LSM teams. Now, their names can be brought forward to the Conference
19 LSM team for recognition and to receive letters of approval and endorsement as a Lay Servant – Lay
20 Speaker by this body and Conference Director Vianese at our Annual meeting in September 2014.

21
22 We encourage you to view the UNY Conference website to find upcoming LSM courses in your
23 districts or near-by districts for continued training and education options, as well as use the online
24 accredited courses of BeADisciple.com. Please remember, you must complete training at least every
25 three years to remain in good standing as a Lay Servant, in addition to completing an Annual Report
26 EVERY year for approval at your church's charge conference (for submission to your DS and District
27 LSM Team).

28
29 *Please ONLY USE the most current form when submitting your Annual reports (i.e.: the Report
30 MUST be the one for 2014, this year). The form can be found on the conference website or at your
31 district office; all other un-used forms/old forms from previous years should be recycled/destroyed.

32
33 We would like to extend our gratitude to all of you for your patience during this process of learning
34 and growing, as we all strive to answer our calls of leadership and service for our Lord through the
35 ministries of The United Methodist Church and the Upper New York Conference.

36
37 It continues to be a blessing to serve all of you! Please do not hesitate to contact me or the District
38 Directors of Lay Servant Ministries with your questions, concerns, and ministry needs.

39
40 *Serving Because of Jesus,*
41 *Carmen FS Vianese, Conference Director of Lay Servant Ministries*

42
43
44
45 *"Each has received a gift, use it to serve one another,*
46 *as good stewards of God's varied grace..." 1 Peter 4:10 ESV*

1 **Native American Ministries (CONAM), Committee On**

2
3 The Committee on Native American Ministries is blessed to be working in close relationship with
4 Bishop Webb and the District Superintendents, as well as the staff of the conference center. Due to
5 this commitment to the work of advocating for Native peoples, CONAM has had a very fruitful and
6 active year in ministry.
7

8 After General Conference 2012 held the *Service of Repentance & Healing Relationships with*
9 *Indigenous Persons*, all conferences were charged with the task of holding their own Act of
10 Repentance service before GC 2016. During the interim period all conferences are expected to bring
11 the Act of Repentance (AOR) study guide to the local churches, to engage in conversation about the
12 realities of Native peoples' lives, both today and historically.
13

14 With all this work ahead of us, a CONAM team met with Bishop Webb and Rev. Gottschalk-Fielding in
15 March. Plans were made for a two- hour presentation to the Cabinet, training sessions to be held in
16 each district and a presentation and workshops to be held at Annual Conference. Upper New York's
17 own Act of Repentance service is planned for AC 2015.
18

19 We were honored to be the *order of the day* for our presentation at Annual Conference 2013. The
20 presentation, about the Act of Repentance service held at General Conference, 2012, was explained
21 by Blenda Smith, who was an instrumental member of GCCUIC, which researched the original work
22 for AOR at GC 2012. A part of the presentation was a gift to Bishop Webb, a framed print by Oren
23 Lyons, Onondaga, titled *The White Pine Tree of Peace*. CONAM prepared a packet of material, and
24 the conference staff made 800 copies of the General Conference Act of Repentance service DVD
25 along with the study guide DVD. This was given out in a packet at Annual Conference to each local
26 church of the conference.
27

28 CONAM organized into three sub-teams in order to accomplish the many necessary tasks we faced in
29 2013. The Education team, with leader Thom White Wolf Fassett, dealt with preparing the needed
30 materials for trainings. The team met numerous times over the summer to plan for the upcoming
31 *Learning Sessions* to be held in each district. The core material of the *Learning Sessions* is to be the
32 Act of Repentance study guide that each local church was given.
33

34 The Awareness team, with leader Kae Wilbert, is dealing with short, informational mailings. We
35 organized the contact information from the Local Church Representatives onto a mass emailing
36 system called MailChimp. Of the 937 churches in our conference 345 have representatives to
37 CONAM. These people have received numerous mailings through Mailchimp as well as paper
38 mailings. This is an important tool as we move forward into 2014 and will be advertising the *Learning*
39 *Sessions* for the Act of Repentance study guide.
40

41 The Advocacy team, with leader Don Washburn, brought information about many events in Indian
42 Country, particularly the Haudenosaunee (Iroquois) people to the Local Church Representatives
43 through Mailchimp. They also keep CONAM informed about issues that are important for us. Of
44 particular importance in 2013 was the *Two Row Wampum Campaign*, which received a donation
45 from CONAM.

1 **Trainings**

2 Two CONAM members, Don Washburn and Sue Crawson-Brizzolara attended the *Quadrennial*
3 *Training* in Tennessee with many other conference members. Tamara Manker Gates and Nanette
4 Helgager attended the *Cook Native American Mission Workshop* in New Mexico. Bethany Printup-
5 Davis and Kae Wilbert attended the *Native American Comprehensive Plan's CONAM Gathering* in
6 Kansas. Three CONAM members, Kae Wilbert, Sharon Schmit and Doug Mackey, attended the *NEJ*
7 *CONAM annual meeting* at Drew University in New Jersey. Sue Crawson-Brizzolara attended *Shaping*
8 *Faith* Symposium in Toronto. Bethany Printup-Davis attended *Exploration 2013* in Denver to support
9 her path of discernment towards ministry. We find that it is vitally important to connect with other
10 Native American United Methodists throughout the denomination through the trainings and
11 meetings we attend. This continually strengthens our own ministry work in the Upper New York
12 Conference.

13
14 **Grants**

15 CONAM money received from Native American Ministries Sunday has been dispersed through
16 several grants. The Native American Cultural Center of Rochester received a grant to fund an Elders'
17 luncheon and gathering program. The Gathering at the Heart of Niagara Task Force received money
18 to help fund a cultural gathering at Goat Island in Niagara Falls. The Hogansburg United Methodist
19 Church received funding for *Help Hands*, a youth program and elder support program.

20
21 CONAM strives to be in support of the ministries of the three reservation UMCs: Hogansburg, Four
22 Corners and Onondaga Nation, as well as the Onondaga Van ministry.

23
24 **Youth Conference**

25 CONAM was asked to present workshops at the Conference Council on Youth Ministries UP!WORD
26 gathering held in April in Liverpool. Six CONAM members prepared and presented information about
27 Native Peoples' lives past and present, paying particular attention to learned stereotypes and how
28 they can be hurtful, how to recognize them and how to change your thinking. Sharon Schmit
29 entertained us all with her gifted storytelling.

30
31 **District Trainings**

32 The majority of CONAM's work this year has been to prepare for the District training events called
33 *Learning Sessions* that will take place in each district throughout 2013. It is CONAM's hope that the
34 local churches will take the Act of Repentance seriously, and prepare in each church by sending a
35 Local Church Representative to the training and follow through with the AOR study guide holding
36 small-group sessions in preparation for UNY Service of Repentance & Healing Relationships with
37 Indigenous Persons in 2015.

38
39 Kae Wilbert
40 Chairperson - Committee on Native American Ministry

41
42 **CONAM Members**

Marilyn Anderson	Tamara Manker Gates	Marion Moore-Colgan	Connie Seifert
Brooke Conklin	Nanette Helgager	Richard Nephew	Blenda Smith (CORR Liaison)
Sue Crawson-Brizzolara	Agnes Jacobs	Mary Alice Nyhan	Lisa Taylor
Thom W Wolf Fassett	Roselynn Kingsbury	Bethany Printup-Davis	Donald Washburn
Marcia Focht	Doug Mackey	Sharon Schmit	Ellen Jean Whited
Scott Gates	Clarke Mahaney	Rosalie Schotanus	Kae Wilbert

1 **New Faith Communities Team**

2 The purpose of the New Faith Communities Team(s) is to nurture a planting culture and movement
3 in the Upper New York Conference. Our goal is to plant 100 new faith communities in the next few
4 years, all of which will be focused on creating new places for new people that effectively make
5 disciples of Jesus Christ. To do this, we have been focused on building a system to support a five-
6 step process to move people from dreamers to planters of new places.

7
8 The five-step process can be remembered with the acronym T.I.D.E.S.:

- 9
10 1. **Telling the Story** of God's Work already taking place around the Annual Conference as
11 people find new ways of connecting with new people.
12
13 2. **Identifying Potential Planters and Plans...** our eyes and ears are tuned to find the people
14 God is gifting for planting, as well as the plans to reach and the strategies to use to reach the
15 people we are not already reaching.
16
17 3. **Discerning and Developing...** this is a spiritual process that takes time! We are seeking to
18 assess giftedness and readiness of planters, as well as to provide space and process for
19 dreams to be developed into strategic plans
20
21 4. **Equipping...** this involves giving planters four primary resources they will need to thrive as
22 they seek to live into their plan: a coach, planter-specific training, needed funding, and peer
23 groups for support and learning.
24
25 5. **Sending...** launching new faith communities into our territory that will connect with new
26 people and invite them on a discipleship adventure with us as we all seek to follow Jesus and
27 transform our world together!

28
29 For this year, we have been building eight teams to help guide new planters and their dreams
30 through this five-step process:

- 31
32 1. **The Story-Telling Team...** the Communications staff of our Conference forms the backbone
33 and brains of this team. God is doing amazing things, and they are seeking to tell the story for
34 all to hear!
35
36 2. **The Recruiting and Assessing Team...** focused on developing processes for finding new
37 planters and creating a retreat experience that helps everyone do two things: to assess in
38 what ways each person best fits in a planting team, AND space for people to develop their
39 plans in community.
40
41 3. **Coaching Team...** working to build a network of trained, Conference-approved coaches to be
42 deployed as coaches for planters and *Hand to Plow* leaders.

43
44 **Planter Peer Group Team...** developing peer support groups around the Conference for each
45 planter to participate in, led by Spiritual Directors.

VI. REPORTS

- 1 4. **Grant Processing Team**... developing a process for receiving grant applications from planting
2 teams twice a year, making decisions regarding grants, and developing partnerships with
3 planting teams.
4
- 5 5. **Fund Raising Team**... focused on developing a plan for raising funds for long-term planting
6 work in our Conference.
7
- 8 6. **Academy Team**... building a holistic training program to equip planters for their unique work
9 of building teams for planting new places for new people.
10
- 11 7. **Balcony Team**...a team that will meet bi-annually with the Director of New Faith
12 Communities to consider the 30,000-foot high perspective, asking the question: "Are we
13 making new disciples through our new faith communities?"
14

15 These teams are in various stages of development and activity. All of them have made
16 contributions to the movement this year. The Coaching Team has developed a policy and
17 procedure document to guide the development of our coaching network, and has a current list of
18 approved coaches. The Grant Team received 14 applications for NFC grants in February, and will
19 provide more than \$250,000 in grants during the next year. We expect the Planter Peer Groups to
20 have their first quarterly gatherings this spring and summer. The Recruiting and Assessment Team
21 held their first discernment Retreat in March, with more than 12 potential planters and their
22 spouses present. And, together the teams hosted our Third Annual New Faith Community
23 inspirational event in April, with the Rev. Dr. Elaine Heath as keynote speaker.
24

25 The GREAT news is, whether, because of or in spite of these efforts, God's Spirit is moving! As of
26 March 1, 2014, there were 22 United Methodist new places for new people being actively planted
27 in Upper New York, and there were 15 other plans in various stages of development! Some of
28 these are second sites (or additional worship experiences) being planted by healthy DNA churches.
29 Others are people starting new small groups in public (traditionally seen as secular) places like
30 bars, restaurants, malls and parks. Some are "missional" in the sense that the primary initial
31 connecting point with new people is around ministries that meet real needs. Others are clearly
32 "attractual" in the sense that they seek to provide God-experiences that are unique and thereby
33 make people curious. Some are clearly focused on reaching ethnic-minority persons. Others are
34 focused on reaching a particular generation. Some involve appointments of clergy. Others are
35 clearly led by laity, with sacramental oversight from clergy. The point is, people are using all sorts
36 of strategies to reach new people!
37

38 This movement of creating a planting culture in Upper New York is gaining momentum, and we
39 always LOVE to have new partners! If you are feeling called to plant something new, or to serve on
40 one of our eight teams, please contact Dave Masland, Director of New Faith Communities, at
41 dmasland@unyumc.org. To learn more about our vision, our core values, and the various
42 aspects of our work together, be sure to visit our website:
43 <http://unynewfaithcommunities.wordpress.com>
44

45 Joyfully submitted,
46 Rev. David Masland, Director of New Faith Communities

Older Adult Ministries Team

Our overall goal is revitalize churches and plant new faith communities by helping adults (55+) solve each piece of the *Wellness Puzzle*, with a primary emphasis on spiritual well-being.



Much of 2013 has been devoted to:

- creating an infrastructure (e.g., website, blog) to achieve our goals
- determining priorities and creating programs
- stimulating interest through a mini-grant program, webinars and workshop

Our very productive partnership with the Upstate New York Synod of the Evangelical Lutheran Church of America's (ELCA) Northeast Forum on Spirituality and Aging (NEFOSA) continues to deepen.

In 2014, we will continue the above. Plus we will build on synergism with a newly funded UNYAC New Faith Communities grant: *Intersections: Where God, Grace and Groups Meet to Solve Problems*. The *Intersections* outreach component will use the same Action Guides that are described below. However, *Intersections* will provide a stronger intergenerational community outreach and church revitalization component. Plus *Intersections* will recruit "outpost members" for a weekly group experience (linked to a mother church) that will focus on: 1) spiritual formation (based in part on "*Companions in Christ*") and 2) evangelism activities determined by the call of the Holy Spirit to each outpost.

Infrastructure

The "Never Too Old" website was launched in June 2013 in association with the Northeast Forum on Spirituality and Aging (our ELCA Upper New York Synod partner).

To date we have had 1,222 visits from 692 unique visitors who remained for 3 minutes while reading an average of 3.3 pages each visit.



Two videos were produced that summarize the goals and objectives of our team. They were shown at the Annual Conference are available through our website.

A related blog that encourages reflection and discussion has been established at www.FindingMoreLove.org. This however, has received very few visits.

In the future, we hope to upgrade www.NeverTooOld.net content by using a more sophisticated website software program so that videos can be displayed within pages and additional features enabled.

1 **OAM PRIORITIES and PROGRAMS**

2 Through an online survey conducted in September and a follow-up conference call it was decided
3 to prioritize programs that would have both strong secular interest and a strong spiritual
4 component. Our hope is to offer programs that appeal both to UMC members as well as the
5 “spirituality independent” in the community.

6
7 Our draft Action Guides were previewed in three November
8 workshops (see illustration) that were co-sponsored by the Capital
9 Region Theological Center. Seventy-nine percent of participants
10 reported that they would distribute or display the Action Guides,
11 and 89% said they would use them to encourage group discussion.



12
13 Spiritual well-being is the goal of our Action Guides, workshops
14 and other programs. These include:

- 16 • **Pilgrimage into the Last Third of Life** (Led by Rev. Brian McCaffrey) This online retreat was
17 launched on Dec. 4 with 42 registrants. After the first session, the
18 remaining five sessions were postponed until February, so that we
19 could upgrade to a more capable webinar software program through
20 guidance provided by the UNYC Director of Information Technology
- 21 • **Aging, Sage-ing and Spirituality** (Led by Rev. Brian McCaffrey)
 - 22 ▪ **Deacon Training** – We are assisting NEFOSA to create a 10-hour training program for
23 ELCA Deacons (to be offered in July, 2014 at Christ the King Seminary in Orchard Park
24 New York.) After this pilot, which is being led by Rev. Brian McCaffrey, we will offer a
25 similar program for lay leaders.
 - 26 ▪ **ELCA Synod workshop** – An *Aging, Sage-ing and Spirituality* workshop, led by Brian
27 McCaffrey, Tim
28 Mordaunt and Tom DeLoughry, was presented at the Annual Meeting of the Upstate
29 New York Synod of the Evangelical Lutheran Church of America (ELCA)
- 30 • **Finding More Love** (Led by Dr. Tom DeLoughry) A three-part
31 series to be offered as a 10-hour online training program to
32 UNYC Lay Servants beginning in May 2015. This will include:
 - 33 ▪ **Stop Stress** (Using Four Satisfaction Skills to improve
34 communication and step stress)
 - 35 ▪ **Pray** (Using the same Satisfaction Skills – awareness,
36 affirmations, assertiveness, acceptance – to reflect
37 on the Lord’s Prayer and create your own prayer
 - 38 ▪ **Finding More Love**
 - 39 ▪ Reflections on how the Greatest Commandment and the Golden Rule call us to
40 love; How the Ten Commandments and the Lord’s Prayer tell us how to love; and
41 how educational and psychological strategies can motivate us to act on, and
42 deepen, our love for God, neighbors, friends and family

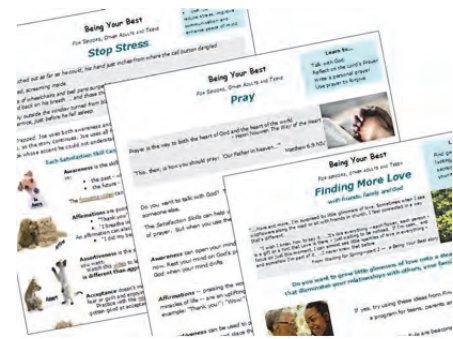

- 1 • **End of Life** (Led by Barbara Saltarella)
 - 2 ▪ Action Guide – End Of Life; the Law and New Beginning: This Action Guide (see pages 11-
 - 3 12 in attached “Action Guide Samples”) discusses:
 - 4 ▪ How emotional, legal and spiritual choices affect peace of mind
 - 5 ▪ Why health care proxy and MOLST forms are important
 - 6 ▪ How communication, forgiveness and prayer can lead to new beginnings
 - 7 ▪ Pilgrimage into the Last Third of Life
 - 8 ▪ Workshops: OAM team members (Barbara Saltarella; Anne Hipp; Winona Stonebreaker)
 - 9 presented workshops in February to *Catch the Spirit* gatherings for the Niagara, Finger
 - 10 Lakes and Genesee districts.
 - 11 ▪ Online-program: An online program will be available beginning in the fall of 2014 that
 - 12 will be offered to Lay Servants and clergy
- 13 • **Care and Feeding of Your Brain** (Led by Barbara Bruce) Through the Action Guide, as well as an
- 14 online program beginning in late 2014, participants will learn to:
 - 15 • Maximize brain health and prevent memory problems
 - 16 • Find the best resources for memory problems
 - 17 • Use your brain to better know and love God

18
19 **Mini-Grants**

20 The mini-grant program is designed to encourage older adults (55+) to help themselves and other
21 to improve physical, emotional and spiritual wellness. Collaborations with other ministries (e.g.,
22 United Methodist Women) and community resources are encouraged. The following grants were
23 awarded in 2013:

Older Adult Ministry Mini-grant Awards 2013		
Amherst Asbury UMC Getzville, NY 14068	Provide a fellowship, activities and worship program for Beechwood Continuing Care	\$500
Bemus Point UMC Bemus Point, NY 14712	Support New Beginners cross-generational project	\$425
First UMC of Endicott Endicott, NY 13760	Support a Safety Net program to stimulate community partnerships and support	\$425
Gouverneur First UMC Gouverneur, NY 13642	Weekly writing colloquium for Older adults focus on written expression of faith and personal recollections	\$425
Hamburg UMC Hamburg, NY 14075	Respite program with trained volunteers to provide stimulating activities for memory impaired individuals	\$500
Jermain UMC White Creek, NY 12057	Program to create a community of caring connectors to reach out to the elderly, frail and homebound, plus their caregivers	\$500
Unadilla Center UMC Unadilla, NY 13849	Mileage for monthly worship plus gifts for local assisted living home	\$225

VI. REPORTS

1 Older Adult Ministry team members include Winona Stonebraker, Rev. Catherine Lee, Rev. Genett
2 Timlin, Barbara Carns, Stephen Loan, Barbara Saltarella, Thomas DeLoughry, Julius Archibald, Carol
3 Jubenville, Marcie Larson, Anola Archibald, Anne Hipp, Barbara Bruce, Christine Smith Baxter,
4 Timothy Mordaunt, Donald Baxter, Rev. Brian McCaffrey, Kathi Corwin, Lisa Rood, John Burlew,
5 Kathy Reese, Rev. Amy Weihing, Sandra Houk and Joni Lincoln.

6

7 Submitted by Tom DeLoughry, Ed.D., Chair, Older Adult Ministries

1 **Ordained Ministry (BOM), Board of**

2
3 I write this report for Annual Conference while the board is gathered to interview 17 wonderful
4 people who have perceived God's awesome call to ministry. Many people believe this is the
5 culmination of our efforts and perhaps the sole purpose of the Board. The truth is, we are charged
6 with a much broader set of tasks than being gatekeepers. We do, however, count it as a holy
7 privilege to examine those individuals who will be the church leaders as we look to the future.

8
9 In the 2013-14 year, the Upper New York Board of Ordained Ministry has worked to place an
10 increased emphasis on seminary visitation by our Recruitment and Enlistment team alongside
11 Cabinet representatives. This effort will continue as we seek to recruit promising candidates for
12 our annual conference. Please look for the Recruitment & Enlistment workshop at this Annual
13 Conference gathering.

14
15 Our DCOM Coordination Division drafted a workbook and held a training day for DCOM members
16 at Casowasco. The event was well attended. This is something we hope to offer annually as we
17 continue to develop and live into a common set of strategies and policies that coordinate this most
18 important work linking district to annual conference.

19
20 Our UNY Provisional covenant group meets two times a year in retreat with the Board, or rather
21 alongside the board and at Board expense. We see this as a critical part of the continuing
22 development of those called to ordained ministry as well as an avenue for the building lasting
23 collegial relationships.

24
25 With members from every corner of the connection the Board has found a tremendous resource
26 using cloud computing utilizing BOX. We encourage other conference task groups to consider this
27 resource.

28
29 In the past year we have met regularly with the Bishop and appointive Cabinet, not only to deal
30 with specific issues, but to build a relationship of understanding and trust that will surely enhance
31 future cooperative projects.

32
33 It has been my distinct privilege to represent UNYUMC on the Northeastern Jurisdiction BOM for
34 several years now. I currently serve as the Vice President of that body and have represented the
35 NEJ BOM on the NEJ Vision Table. NEJ BOM has set an agenda to meet during the next
36 quadrennium at each of the UM-related seminaries within our boundaries with an eye toward
37 better understanding the curriculum offerings our MDiv students are engaged in and taking news
38 of what the Boards of Ordained ministry across the Jurisdiction are seeing as needs for the training
39 our pastors for an effective future. This April, we invited leaders of the NEJ's 10 annual
40 conferences' provisional teams to meet with us at Drew to compare notes and share ideas on best
41 practices.

42
43 We are currently making arrangements for several Board members to participate in a Quadrennial
44 training hosted by GBHEM in Denver. One of the primary focus topics for this gathering is sharing
45 information on how annual conference boards can equip and enhance our clergy to be their most
46 effective in ministry in the local church and community.

1 After a number of years leading the NCNY BOM, the new conference BOM transition team and
2 then functioning as chair and then co-chair of UNY BOM my term in office is coming to an end
3 (Hallelujah!) The workload was more than balanced by the host of dear friends I've been privileged
4 to make. New officers have been elected! Joining Co- Chair Holly Nye will be a new Co-Chair Matt
5 Stengel. Our new secretary will be David Cook upon the retirement from the board of Glenda
6 Schuessler. Glenda, we owe you so much for your faithful service! The new lay representative to
7 BOM Executive committee will be Denise Walling. You can be proud that your Board is in such
8 good hands!

9
10 The current board contacts and answers to many of your BOM related questions can be readily
11 found on the Ordained Ministry link at the bottom of the UNYAC home page.

12
13 Sincerely,
14 Lynn B. Spence for UNY BOM

15
16 2013-14 UNY Board of Ordained Ministry members:

17 Kristen Allen, Nola Anderson, Joseph Auslander, Marilyn Baissa, Bill Barber, Michelle Bogue-Trost,
18 Susan Button, Yohang Chun, David Cooke, Jennifer Delahoy, Christine Doran, Brian Fellows, James
19 Fenimore, Vonda Fossitt, Richelle Goff, Lea Harding, David Hotchkiss, Noel John, David Kofahl, Bob
20 Kolvik-Campbell, Rhonda Kouterick, Alberto Lanzot, Haines Lockhart, Karen Marshall, Ben Matta,
21 Pam Mikel-Hayes, Wayne Mort, Brooke Newell, Holly Nye, William Palmer, Carmen Perry, Colleen
22 Preuninger, Sheila Price, Alice Priset, Sherri Rood, Sue Russell, Sundar Samuel, Glenda Schuessler,
23 Lynn Shipe, Michael Smith, Steven Smith, Lynn Spence, Matthew Stengel, Sandra Stoica, Beckie
24 Sweet, Michael Terrell, Leon VanWie, Denise Walling, Heather Williams, and Charlie Yang

1 Pensions and Health Benefits (CBOPHB), Board of

2
3 The CBOPHB seeks to serve the clergy, employees, and their covered relations with the best
4 available pension and health-care as governed by the decisions of the General and Upper New
5 York Annual Conferences. We have the benefit of local and national resources through the General
6 Board of Pensions and links to various conference boards and teams.

7
8 Current funding remains stable, while some income streams are underfunded and require use of
9 reserve funds. This is an ongoing concern of the Board. The present funding is rather complex and
10 may not be well understood by participants and local churches. The long-term funding need is an
11 area that the board regularly monitors.

12
13 The CBOPHB is recommending that the Medicare eligible retirees and spouses move into
14 OneExchange (formerly Extend Health) as of Jan. 1, 2015. Our recommendation has been carefully
15 studied and discussed by the board. It comes with our full support. OneExchange has many
16 advantages including: the reduction in use of health fund balance reserves, more control in choices
17 for participants and more control in managing retiree health care costs.

18
19 OneExchange —Who Are They?

- 20
21
 - Industry’s Medicare Supplement
 - ‘Connector Model’ Exchange
 - Partner with 70+ health plan carriers
 - Objective and trusted U.S.-based licensed benefit advisors (LBAs)
 - Objectively help each participant make informed and confident decision

22
23
24
25
26
27 The Board will continue to look at various models of Health Care for our active participants to offer
28 a full range of options for each person and provide better control of costs for participants, local
29 churches, and conference reserve funds.

30
31 2014 provided a solid increase through our invested funds. These funds will continue to serve the
32 pension and health needs of the conference for the generations to come.

33
34 We prayerfully attend to this ministry of the conference and will appreciate your continued
35 interest and questions, as well as your prayers. Our goal is to support these many servants of God
36 and their loved ones who give skill and leadership in making disciples of Jesus Christ for the
37 transformation of the world.

38
39 Members of the Board of Pensions and Health Benefits for 2013-2014

Class of 2014	Class of 2016	Class of 2018	Class of 2020
Rev. John Hill	Rev. Ann Blair	Rev. John Hill	Rev. Steve Deckard
Rev. Terry Sue Wiliford	Kathy King Griswold	Tracy Jackson Adams	Dennis Hill
Rev. Nancy Stanley		Rebecca Heating	
		Rev. Ken Woods	

1 Ex-officio without vote:
2 Wilson Jones representative from the Commission on Equitable Compensation
3 Cabinet Representative: Rev. Rich Weihing
4 Treasurer: Kevin Domanico
5 Pensions and Health Benefits Officer: Vicki Putney
6 Director of Connectional Ministries: Rev. William Gottschalk-Fielding
7 GBOPHB Representative: Steve Harding

8

9

Organization of the Board

10 **Chairperson** Steve Deckard
11 **Secretary** Kathy King-Griswold
12 **Vice Chair** Ken Wood
13 Active task groups as needed.

14

15 Submitted by
16 Stephen T. Deckard
17 Chair the Conference Board of Pensions and Health Benefits

1 **Reaching Our Neighbors Mission Oversight Team (RON MOT)**

2
3 We are a team of six persons: four are pastors and two are laity. Our members are Sara Baron, Phyllis
4 Doane, Thom Fassett, Susan Hardy, Bob Sherburne, and Paul Womack. Susan began serving as
5 convener in April 2013, and Phyllis was affirmed as secretary in August 2013.

6
7 Throughout 2013, we met for discussions and decisions on Jan. 29, April 26-27, informally during
8 Annual Conference, and again on June 13, Aug. 19 and Sept 30. A particular outreach opportunity
9 was a retreat held at Casowasco on April 26-27, for the purpose of bringing together as many
10 representatives from affiliated ministries as possible. This let us become better acquainted with
11 members, goals, and responsibilities shared by all. We also teamed up to offer some muscle to
12 Casowasco staff by pitching in for some spring grounds-keeping.

13
14 A major responsibility of RON is working to align conference resources with ministries that work with
15 the poor. When we published an opportunity to apply for conference funding between July 15 and
16 Aug. 15, 2013, we received 43 timely responses. This was an increase from 18 applications received
17 the prior year.

18
19 Of those 43 applications, our team chose to fund 11 diverse ministries: University UMC, Syracuse's
20 *From Charity to Leadership Development*, with one stated goal of training 10 low-income persons to
21 assume greater responsibilities with the Friday Community/food pantry operation; the Seneca House
22 of Concern's *New Beginnings Boutique*, with a goal of purchasing gently-worn inventory of designer-
23 name clothing and accessories that would increase proceeds to support their food pantry; FOCUS
24 Churches of Albany's *Hand in Hand* ministry, with goals of providing food assistance year round to
25 food-insecure households and to include such households in their anti-hunger advocacy actions;
26 Emmaus UMC of Albany's *Tuesday Youth Night*, with goals of reaching youth ages 12-18 (many from
27 refugee families) through dance, singing, Bible study, and recreation; *Feeding Ministries of the*
28 *Network of Religious Communities, WNY*, with a goal of expanding the Nutrition Outreach program to
29 include Cattaraugus County; and *Foothills Rural Community Food Pantry*, serving seven rural
30 townships in Northeastern Oneida County, with a goal of providing a five-day food supply to clients.

31
32 Also selected for funding were: *Feeding the Children: SICM Summer Lunch Wagon*, with a goal of
33 adding a second Lunch Wagon to function as a mobile feeding site; Seneca Street Community
34 Development Corporation's *Education: A Pathway out of Poverty*, with a goal of increasing numbers
35 of children and youth in individualized tutoring opportunities; the clearinghouse of Oneonta's *Caring*
36 *Connections*, with a goal of expanding hours of operation; the *Syracuse Westside Urban Mission*, with
37 a goal of engaging young parents on issues of concern and raising up new leaders; and *Tri-Town*
38 *Community Services Food Pantry*, with goals of offering more nutritious foods, as well as cleaning and
39 paper products. These 11 ministries divided just under \$50,000 in grants, which was close to the total
40 amount available for the funding year, based on percentages of received shared ministries.

41
42 In order to stretch limited conference funds in an effective and transparent manner, as well as to
43 encourage opportunities for all ministries with the poor, Reaching Our Neighbors began advocating
44 for scheduling regional events in 2013-14. It took a few months of persistent advocacy, but we were
45 able to hire Deacon Jeff Hodge as a consultant to teach grant-writing skills and sharing funding
46 sources beyond Reaching Our Neighbor's budget. RON invested \$5,000 toward six regional grant-
47 writing events, available at no charge to all who wished to attend. All events were held on Saturday

1 mornings to encourage as much participation by all groups as possible. Pre-registrations were
2 encouraged through reachingourneighbors@outlook.com.

3
4 Thanks to the hospitality of six UM churches, Reaching Our Neighbors offered grant-writing events
5 on Oct. 26, 2013 in Watertown; Nov. 2, 2013 at Christ First in Jamestown; Nov. 9, 2013 in Saratoga
6 Springs; Jan. 25, 2014 at Sarah Jane Johnson Memorial UMC in Johnson City; Feb. 8, 2014 at Batavia
7 First UMC; and Feb. 22, 2014 at Fayetteville's UMC. Each event began at 8:30 a.m. and concluded by
8 1 p.m. Snacks and beverages were provided by host churches and individual RON members who
9 volunteered to attend one of the events. Well over 100 participants attended these informative
10 sessions.

11
12 At our March 10, 2014 meeting, our team will be discussing tools and processes for evaluating the 11
13 ministries that received funding for 2013-14. The 2013-14 application had asked for a submission of
14 measurable goals to be met by March 2014, so those goals will be part of our evaluation. We'll be
15 asking each team member to visit and celebrate with two or three of the 11 ministries. Reaching Our
16 Neighbors will also be preparing for another round of applications for 2014-15 funding between July
17 15 and Aug. 15.

18
19 Feeling called to volunteer your skills with a cohesive, inclusive group of hardworking disciples of
20 Christ? We always have room at our table!

21
22 Susan G. Hardy
23 Reaching Our Neighbors MOT
24 reachingourneighbors@outlook.com

1 **Religion & Race (CORR), Commission on**
2

3 The Upper New York Conference Commission on Religion & Race (CCORR) has had dialogue on six
4 different occasions this past year to focus on fulfilling its mission, namely

5 We believe that God's vision is for a fully inclusive Church that is accountable for
6 and proactive in addressing all forms of racial/ethnic oppression, and where all
7 members strive, as disciples of Jesus Christ, to build God's beloved community.

8 CORR is not about *racism but relationships*. To that end, we have

- 9 • Published several articles in *The Advocate* celebrating UNY United Methodist churches that
10 live out the successes of racial-ethnic diversity in their church lives.
- 11 • Planned monitoring and reporting of healthy conversations at Annual Conference 2014.
- 12 • Re-energized involvement in Black Methodists for Church Renewal, Inc.
- 13 • Encouraged applications for the UNY Cady Grant for the benefit or education of minority
14 groups.
- 15 • Continued self-education of CCORR members (i.e., reading *Dear White America: Letter to a*
16 *New Minority*), by Tim Wise)..
- 17 • Began publicizing presentation and programs available to groups through CCORR.
- 18 • Participated in a Diversity Task Force of UNYAC to address solutions to the lack of ethnic-
19 racial diversity in staffing.
- 20 • Encouraged applications for 2014 Ethnic Young Adult Summer Internships.

21 Respectfully submitted,
22 Blenda Smith, CCORR Convener

1 **Sexual Ethics, Committee on**

2
3 The work of the Sexual Ethics Committee (UNY SEC) has been divided in three work areas: Safe
4 Sanctuaries, clergy sexual ethics and crisis response. The committee met several times throughout
5 the course of the year both in person and remotely.

6
7 Safe Sanctuaries

8
9 The major focus of the Safe Sanctuaries sub-committee continues to “make available a
10 standardized training program to assist each charge, district, agency, and ministry to fulfill the
11 covenant to ‘educate all of our workers with children, youth, and vulnerable adults regarding the
12 use of appropriate policies and methods.’” (2011 AC, *The Minimum Standards*)

13
14 A standardized Safe Sanctuaries Training course for clergy and workers continues to be offered by
15 certified trainers across the Annual Conference. Evaluations of the course indicate it is effective in
16 accomplishing the objectives of the course. Evaluations also indicate that participants are enjoying
17 the interactive, learning station format. The six learning stations are: 1) Why Safe Sanctuaries, 2)
18 Abuse: The Types, Signs, and Effects, 3) The Nuts and Bolts of Safe Sanctuaries, 4) Responding to
19 and Reporting of Abuse, 5) Beyond Sunday School and Youth Group, and 6) Safe Sanctuaries:
20 Beyond the Walls of the Church. It is estimated that the UNY SEC Safe Sanctuaries training has
21 been offered at least 35 times with approximately 700 participants.

22
23 Currently there are 34 certified trainers with more Training of Trainers opportunities on the
24 horizon. A goal for 2014 is to make the UNY SEC training more readily available accessible in the
25 conference. With that in mind, individuals wanting to provide the UNY SEC course in their
26 church/charge, but not be part of their districts' teams are being trained. Only certified trainers are
27 permitted to facilitate the UNY SEC Safe Sanctuaries course. We are grateful for the assistance
28 district offices are providing in this effort. Information and requests for training can be addressed
29 to district offices.

30
31 In order to determine compliance with the requirement that the local church/charges' Safe
32 Sanctuaries policy be on file and implementation of *The Minimum Standards (2011 AC SS*
33 *Resolution)*, the Sexual Ethics Committee established a Safe Sanctuaries Policy Compliance Report
34 as one of the 2013 Charge Conference reports. Not all churches submitted a report. The reports
35 that were submitted have been reviewed by a team from the committee. One positive observation
36 is that many churches have a current policy on file in the district office and are meeting *The*
37 *Minimum Standards*. However, also noted is that there are some churches that do not have policy.
38 Providing a safe sanctuary for children, youth, and vulnerable adults is imperative when the
39 mission is to “live the Gospel of Jesus Christ and to be God’s love with our neighbors in all places.”
40 Once again, we are grateful for the assistance of district offices in gathering these reports.

41
42 Another part of the Safe Sanctuaries sub-committee's work involves responding to a variety of
43 questions coming directly from local churches and ministries. Our responses are based on the Safe
44 Sanctuaries Resolution adopted at AC 2011 and *The Minimum Standards* presented at that time as
45 well as what we believe to be best practices. Among many sources, resources can be found at:

- 46
47
- <http://www.unyumc.org/pages/detail/1621>

- 1 • <http://www.gbod.org/lead-your-church/safe-sanctuaries>
- 2 • <http://www.gbod.org/lead-your-church/elder-abuse>

3
4 Two representatives from the committee were able to attend a Safe Sanctuaries Gathering hosted
5 by the General Board of Discipleship. Meeting others from around the country that share our
6 passion for Safe Sanctuaries and learning about Safe Sanctuaries in other Conferences was
7 valuable to the work in Upper New York.

8
9 The committee is working to develop a Frequently Asked Questions feature on the conference
10 website, exploring an online training option and a way to maintaining training records.

11 Clergy Sexual Ethics

12
13 A partnership with the Board of Ordained Ministry has been formed to develop a conference-wide
14 policy and training program related to professional boundaries and conduct for those serving in a
15 ministerial relationship.
16

17 Response Teams

18
19 Over the past year, the Sexual Ethics Task Force has identified and recommended resources for
20 development of the (Bishop's) Crisis Response Team. The Task Force reviewed the procedures and
21 resources of various annual conferences and recommended to the bishop and Cabinet that the
22 Rev. Dr. Tom Salzgeber and Sharon Spencer, leaders of the Susquehanna Annual Conference team,
23 be invited as trainers for the team. Training took place in early fall 2013. Team members are
24 invited to serve by the bishop. The purpose of the Response Team is to provide a holy presence
25 and walk beside those in a congregation – victims, accused, and family members – who are
26 impacted by clergy/ministerial abuse or misconduct, as they move through a process to address
27 the circumstances involved.

28 Membership

29 The current membership of the committee includes Carol Barnes, Rev. Jane Bensley, Ted Finlayson-
30 Schueler, Rev. Bill Gottschalk-Fielding, Rev. Jack Keating, Rev. Jan Rowell, Glenda Schuessler,
31 Charles Syms, and Matthew Williams. Cherish McGowan serves as staff support.
32

1 **Social Holiness Team**

2
3 The Social Holiness Team is tasked with working with local churches, the annual conference, and
4 general boards and agencies of the Church in the advancement of our Social Principles. Our goal is to
5 help churches and individuals connect with justice issues in their own communities, as well as across
6 the state and the world.

7
8 The Social Holiness Team put forth a resolution at the 2013 Annual Conference urging local churches to
9 speak out against the proposed expansion of casino gambling in the state of New York. This resolution
10 was approved by the Annual Conference.

11
12 In the November 2013 general election, the casino expansion amendment passed, paving the way for
13 up to seven privately-owned casinos in the state. The Social Holiness Team, partnering with the New
14 York State Council of Churches, the New York Annual Conference, and other agencies, will keep this
15 issue—and its theological implications for the residents of New York state—on the forefront of people’s
16 minds. We will work with local churches statewide on education and advocacy around this important
17 issue.

18
19 In September 2013, the Social Holiness Team issued a statement condemning the escalating violence in
20 Syria (including the suspected use of chemical weapons) and calling on our government to redouble
21 diplomatic peace-making efforts.

22
23 One of our advocacy partners, the Task Force on Peace with Justice in Palestine/Israel, brought a
24 resolution to the floor of Annual Conference. Mindful of the connections between corporate profits and
25 the Israeli occupation of traditionally Palestinian lands, the task force sought action by the Annual
26 Conference, divesting our financial portfolios of their holdings in Motorola Solutions, Caterpillar, and
27 Hewlett Packard. They also urged careful consideration of future investments regarding the Israeli
28 occupation. This resolution was approved by the Annual Conference.

29
30 The task force hosted its annual Palestinian Dinner at Annual Conference, with over 150 in attendance.
31 Their work promoting a just peace in Palestine/Israel includes advocacy and awareness of the issues
32 and people of the region, scholarships for travel to the Holy Land, and encouragement of local churches
33 to engage this vital issue.

34
35 The Social Holiness Team’s hope for the coming year is to further engage local churches through
36 training, better communication, and by providing materials around key issues. Every church and every
37 church member has a stake in standing beside the marginalized and disenfranchised.

38
39 The Social Holiness Team has reorganized. The Rev. Alan Kinney serves as our chairperson, taking the
40 reins from George Herrick, whom we thank for his leadership and service. Heather Smith is our Peace
41 with Justice Coordinator, taking over those duties from the Rev. Robert Dean, whom we thank for his
42 service.

43
44 Alan Kinney, Chair
45 943 Palmer Ave
46 Schenectady, N.Y., 12309-6216

47
Linda Berg
Robert Dean
Bill Gottschalk-Fielding

George Herrick
Kurt Karandy
Brooke Newell

Beth Quick
Heather Smith, PWJ Coordinator
Michael Smith, Secretary

1 **The Commission on the Status and Role of Women**

2
3 Once there was a United Methodist Conference whose Commission on the Status and Role of Women
4 (COSROW) had nothing to do. They met monthly and reaffirmed their purpose – to educate, advocate,
5 and monitor for the full participation of women in the life of the Church – but could find no way to
6 improve upon the full participation of women already evident. They checked their progress and noted
7 the following:

8
9 In terms of Education,

10
11 + All the District Superintendents asked the Commission to educate them and their churches
12 about the nature of sexism by presenting workshops in their districts. The Extended Cabinet made
13 similar requests, and learned the importance of not silencing women’s voices in leadership, not giving
14 the impression that what it means to be Christian is different for males and females, and not using
15 terms in recruitment that had the unintended consequence of eliminating women from leadership.

16
17 In terms of Advocacy,

18
19 + None of the women in the Conference needed to use COSROW’s Listening Post to report
20 sexual abuse or sexism in the Conference. No one complained that new hires were usually men,
21 because that wasn’t the case. No one voiced the suspicion that some districts or churches were off-
22 limits to clergywomen appointments, because it was evident that was not true.

23
24 In terms of Monitoring,

25
26 + Monitoring of speakers at Annual Conference revealed that women spoke as much as
27 men in both frequency and duration, and that visibility on the dais was shared by women and men.

28
29 With COSROW’s work reduced to simply keeping an eye on things, the COSROW members of our
30 fictitious Conference used their budgeted money to endow college scholarships to low-income
31 women in the congregations of that conference.

32
33 Meanwhile, back in the Upper New York Conference, there is much work to be done to ensure the
34 full participation of women in the life of the Church. We report that this year COSROW did the
35 following:

36
37 In terms of Education,

38
39 + Communicated with Camp and Retreat Ministries our dismay at the impression given by the
40 descriptions in the brochures for some of the camps that the Gospel is different for males and females,
41 and communicated with the Committee on Nominations our recommendation that Calls for
42 Leadership substitute the word “Committed,” for the word “Gifted,” because most well-qualified
43 women and many well-qualified men have been socialized to not see themselves as gifted. In addition,
44 we sent two COSROW members to a G-COSROW Conference. We also made initial arrangements for a
45 conference-wide COSROW educational event in the future.

2014 Upper New York Annual Conference Journal
VI. REPORTS

In terms of Advocacy,

+ Women utilized our Listening Post to report instances of sexual abuse and sexism in the Conference. Clergywomen reported fear of retaliation if they blew the whistle.

In terms of Monitoring,

+ We discovered the following interactions at the 2013 Annual Conference sessions:

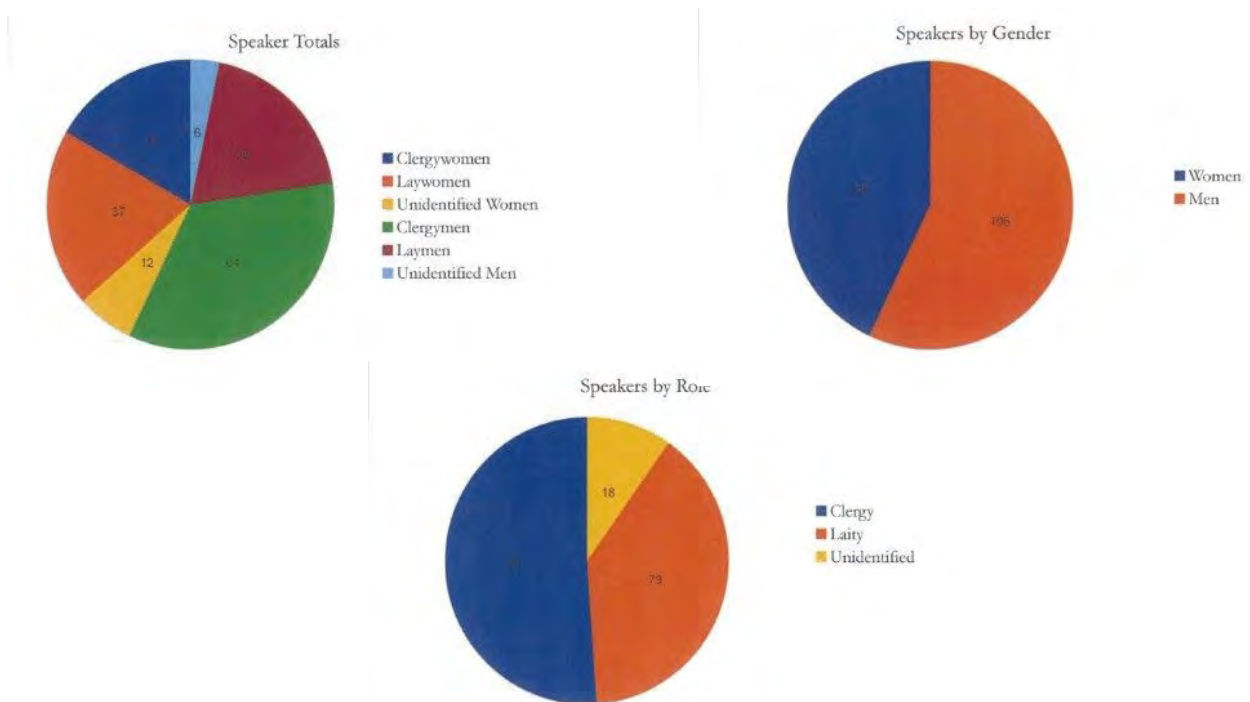

My gratitude goes out to the members of the COSROW team who have evidenced a passionate concern for the full participation of women in the Conference, have demonstrated insight and expertise, and have recognized the desperate need for the work we do. When we look at the culture in which we are set, the case can be made that the Church needs to demonstrate loudly and clearly that women, equally with men, are made in the image of the same God, given the meaning of Abundant Life by the same Jesus Christ, inspired by the same Holy Spirit, and endowed by their Creator with the same ability of discernment. Where there are within the Conference, policies, attitudes, or practices that treat women as less than men, therein lies our work.

The Rev. Judith Johnson-Siebold, Ph.D.
Chair, Commission on the Status and Role of Women, Upper New York Conference

1 **Syracuse Westside Urban Mission (SWUM)**

2
3 One of our assignments this past fall for “*Hand to Plow*” was to read the book *Missional Renaissance* by Reggie McNeal (c) 2009 Jossey-Bass. It’s not the first time I’ve concluded that
4 Syracuse Westside Urban Mission (SWUM) has much to teach the rest of the Church.
5

6
7 McNeal suggests that the Church in our age must undergo three critical shifts if it is to remain a
8 relevant force in our world:

- 9
10 1 - from an internal to an external focus
11 2 - from program development to people development
12 3 - from church-based to Kingdom-based leadership.

13
14 I believe that SWUM and Brown Memorial together have already made all three shifts, and
15 because of this, and because of all of you on the Board and especially because of the work of our
16 Church and Community Worker Olga E. Gonzalez, we are well positioned to continue to lead the
17 churches of our area in doing the work of Jesus as we continue to fulfill our own mission and
18 purpose.
19

20 We are externally focused. People in this neighborhood know we exist and why we exist. They see
21 us as a place of hope, a place where people can get the help they need. They see us as a listening
22 place, a responsive place. That is wonderful. As we continue to expand our reach, in all directions,
23 but especially as we seek to reach younger families and those who speak Spanish as a first
24 language, we will continue to deepen this external focus. This year, I saw this happen in new ways
25 on top of the help we have provided for years in terms of food, clothing, and legal aid. For
26 instance, we hosted the emergency meetings of Syracuse United Neighbors when the heroin
27 problem became so dire this summer. We were the place where Mayor Stephanie Miner and her
28 Chief of Staff Paul Ryan and the police officer in charge of drug investigations came to meet with
29 the neighborhood to work on the heroin problem together. Esther Crossman and Kathy
30 Stoughtenger deserve a lot of credit for bringing the community together to face this tough issue.
31

32 We are all about developing people, not just programs. I’m so proud of our Adult Life Skills class
33 which with coaching from Olga, has started to raise up its own leaders to set up the classes, plan
34 the programs, find the speakers and materials, and run the classes themselves. Hallelujah! The
35 skills we’ve been working on for years are bearing fruit and building confidence and competence.
36 It’s a joy to see. In our Tutoring Program, students from SU are recruiting more of their friends, and
37 both our students and the college students are learning from the interactions that ensue. It’s a
38 win-win. I’ve had so much fun driving some of our tutors from campus and back: enjoying deep
39 conversations in the car, reflecting on their vocations and on the challenges and joys of urban life.
40 We are growing together. It’s a delight.
41

42 Finally, we are Kingdom-based (or Kindom-based as I’ve seen it spelled recently) when it comes to
43 leadership. It doesn’t matter if you’ve signed on the dotted line or affirmed to the doctrines, or
44 taken all the disciplinary steps to become a leader: If you have a skill or a gift to share, we welcome
45 you. We have a place for you. In former times, McLean says, church-based leadership was
46 “institutional, maintenance-oriented, clergy-dominated, positional, pastoral, church-focused and
47 highly controlling.” We find what works best for us here at SWUM@Brown is (using McLean’s

1 words): “organic, disruptive, personal, prophetic, kingdom-focused (I prefer kindom-focused), and
2 empowering” (p. 131). We are about recognizing the gifts of all, and because of this climate of
3 kingdom-based leadership, people are stepping forward to share their gifts. I think of the first
4 tentative meetings of the Bilingual Bible Study and how bold some of our Spanish language-
5 learners have become thanks to the careful shepherding of teachers Catalina Bryant and Miguel
6 Murray. Or this summer, watching some of the younger teens, who just last year were children
7 participating in Terrific T’s, who are now helpers; leading games, watching over the younger
8 children, finding their voice and their abilities. It’s a joy to see.

9
10 On a recent three-day study-and-prayer retreat, I picked up a book I had read and loved years ago,
11 *The Prophets* by Abraham Joshua Heschel. Here’s a quote that helped to confirm my prophetic
12 vocation once again: “The words of the prophets are stern, sour, stinging. But behind their
13 austerity is love and compassion for humankind. The prophet is sent not only to upbraid, but also
14 to strengthen the weak hands and make firm the feeble knees. The Word of God never comes to
15 an end, anticipating the messianic promise: ‘Then the eyes of the blind shall be opened, and the
16 ears of the deaf unstopped; then shall the lame man leap as a hart, and the tongue of the dumb
17 shall sing.’” - *Isaiah 35: 5-6*.

18
19 Yours in the compassion of the Christ,
20 Rev. Marti Swords-Horrell, Pastor/Project Director

1 **Trustees, Board of**

2
3 The Board of Trustees had another extremely busy and interesting year as we continued to resolve
4 inherited issues, work through current situations, and establish practices and protocols for the
5 future. Always aware that the tangible assets and relationships we manage on behalf of the
6 Conference are meant to enable ministry now and in the future, we try to be collaborative with other
7 Church entities, creative in our solutions, careful in our decisions and relationships, and flexible in
8 our thinking.

9
10 The Trustees are organized into four governance teams: Property, Insurance, Camps, and Financial
11 Assets. These teams are charged with working on the host of issues related to these areas, educating
12 the rest of the trustees as necessary and proposing timely solutions. In addition, we assign two
13 trustees to each property held by the Board of Trustees on behalf of the Conference.

14
15 **PROPERTY** – Since our last report, the trustees extended lease agreements with University UMC in
16 Syracuse for the UNYAC Conference Center and Episcopal Offices. The office building we own in
17 Endicott, N.Y., housed VIM hurricane recovery initiatives until November and now has been returned
18 to the market. The trustees continue to work on appropriate care and disposition of properties no
19 longer used for United Methodist ministry. During 2013, we tended to 34 such properties. Of these,
20 eight were sold and eight sales were pending as of December. The rest are in the hands of qualified
21 real estate agents or we are working through significant connectional, community, and legal
22 challenges surrounding them. In addition, we renovated the Binghamton District parsonage,
23 arranged inspections and developed repair and maintenance plans for other district parsonages in
24 accord with the Conference Housing Standards, presented trainings for District Committees on
25 Buildings and Location, and set up a collaborative task force with the Episcopal Office and Executive
26 Staff to develop a long-term plan for Episcopal and Conference Offices/Center. We continue to work
27 with Property Management Consultant, Tom Clemow, to address nettlesome property issues and to
28 establish a system of protocols and practices for effective property management in the future. The
29 accomplishments of the past year would not have been possible without his help.

30
31 **INSURANCE** – We are aware that the master insurance policy of the Conference continues to be a
32 challenge for many congregations. We continue the master policy approach because it is the best
33 way to deal with complex liability issues without paying for overlapping coverage or creating gaps in
34 coverage. Experience and feedback from you led us to the design of the current program. In an effort
35 to give congregations more control over costs, we developed a program based on a direct
36 relationship between the insurer and local churches and built in options for coverage. This approach
37 resulted in an approximately 6% increase in the overall cost of the program. However, it also both
38 enabled and required application of usual industry standards for assessing the risk and determining
39 premium costs for each local church and other church entities. This change resulted in individual
40 premiums increasing and decreasing by much wider margins. The sizes of those swings, in cost were
41 unanticipated. We are incredibly sorry for the upset this caused and for not being able to give timely
42 notice about premium changes. We should be able to inform you this fall about premiums for 2015.
43 In anticipation of financial stress caused by significant increases in premiums, the trustees set up a
44 two-year financial assistance program for those most affected. This is funded by insurance
45 designated fixed assets from predecessor conferences. Many in UNYAC leadership positions
46 participated in development of this assistance initiative. Analysis of claims since inception of the new
47 Conference show that water and wind damage are by far the largest sources of claims and payments

1 associated with local churches. These are followed by fire, and slips and falls. For the safety of those
2 who use your churches and other facilities and all who participate in your local church ministries, we
3 encourage all local congregations and other covered entities to conduct safety inspections on a
4 regular basis, to take corrective action if needed, and to develop and adhere to a Safe Sanctuaries
5 policy. We also encourage a system of checks and balances to prevent financial loss and protect
6 honest money handlers.

7
8 **CAMPS** – The Upper New York Annual Conference is blessed to have six camping and retreat centers
9 distributed fairly evenly across our geography. While each has its own character and strengths, all
10 have facilities and insurance needs and many have designated funds for camperships, capital
11 improvements, and other support. We continue to work with Mike Huber and CRM on these needs,
12 and appreciate Mike’s energy and professionalism.

13
14 **FINANCIAL ASSETS** – After careful consideration, the trustees chose three investment management
15 companies to assist us with stewardship of financial assets. Most of our funds are invested through
16 Wespath, a wholly owned entity of the General Council on Finance and Administration of The UMC.
17 We intend to place smaller amounts with Shamlian Associates – a Syracuse-based broker, and Hugh
18 Johnson Advisors – a firm in Albany, in order to compare results and educate ourselves about varying
19 approaches. While authorized some time ago, after a thorough proposal and review process,
20 transfers have not yet been accomplished. As noted above, we converted some property assets to
21 financial assets during the past year. Net proceeds from the sale of six properties will be used for the
22 New Beginnings Fund as directed by the 2012 resolution of the Annual Conference. Both NYS law and
23 good conscience require that we adhere to donor intent for funds that have been given to us by
24 individuals for specific purposes. While this may seem easy, it requires more documentation than
25 was readily available for many named and designated funds from our predecessor conferences. A
26 consultant to the Treasurer has been working on this task, and we expect to make such funds
27 available for ministry as intended during the coming year. We are working to follow new Disciplinary
28 requirements for clarifying relationships with Health and Human Service agencies with historic
29 connections to the Conference and its predecessors. In addition we are exploring possible ways of
30 funding a new Conference Center. Kevin Domanico has been developing and providing financial
31 reports and tools to enable understanding and appropriate stewardship of Conference assets and is
32 working on a financial report on behalf of the trustees to be made available in time for the Annual
33 Conference session. We are grateful for his work and the potential it represents.

34
35 We work with Scott DelConte on many fronts and are immensely grateful for his dedication and
36 expertise. We are very grateful for the time and expertise of Dave Whitman, who serves on our
37 Financial Assets team, and Ed Crosby, who serves on our Insurance Team. Finally, we work with the
38 Bishop, Cabinet, and Executive Staff, as well as other Conference Boards. We enjoy collaborative
39 relationships with them, and look forward to good relationships as we move forward.

40
41 The following individuals served as trustees during the past year: Patricia Brown, Steve Butler,
42 Deborah Byers, Brooke Conklin, Wendy Deichmann, Essie Harding, Nanette Helgager, John Jackson,
43 Lee Mount, Paul Wiley, and Tom Wolfe. It has been a privilege to work and serve with such a
44 dedicated, spiritually grounded, intelligent, capable, creative team.

45 Grace and Peace to you,
46 Deborah Byers, President, Board of Trustees

1 **United Methodist Men (UMM)**

2
3 The Upper New York United Methodist Men have successfully completed another year of men's
4 ministry. Jan. 1, 2014 marked a new year of administration with a new president and leadership
5 team.

6
7 Officers are as follows:

8
9 **President** - Mark Jones

10 475 Shortlots Road

11 Frankfort N.Y. 13340

12 Phone: **315-749-3700**

13 Email: msjwelschman@yahoo.com

14
15 **Vice President** - Buddy Heit

16 2374 Bixby Road

17 Savannah, N.Y. 13146-9677

18 Phone: 315-365-3781

19 Cell phone- 315-945-4388

20 Email agapefeast@tds.net

Vice President - Steve Ranous

201 Candee Ave.

Syracuse, N.Y. 13224

Phone: 315-427-3515

Email: ummsteve@twcny.rr.com

Secretary - George Ramseyer

18 Edgewood Drive

Baldwinsville, N.Y.

Phone: 315-330-3492

Email: gseyer@twcny.rr.com

Treasurer - David Evans

44 Blackburn Court

New Hartford, N.Y.

Phone: 315-520-9038

Email: davidevansd@yahoo.com

21
22 Additional positions to complete our Executive leadership team as outlined in our GCUMM by-laws
23 are filled at the discretion of our new president. This leadership team is committed to meeting the
24 challenges that are ahead this coming year. We intend to reach out to all parts of the conference,
25 growing men's ministry, charter-by-charter and heart by heart.

26
27 To date, we have six district presidents, and are in need of six more to provide each Upper NY
28 district with a UMM leader to oversee men's ministry. Now that we serve a larger area, we need
29 men to commit to leadership positions within the conference.

30
31 The United Methodist Men have been involved with hunger relief here in Upstate NY over the past
32 year. Through the coordinated efforts of Conference Hunger Relief Advocate Dean Burdick and the
33 Methodist Men, we were able to glean food items for the Food Bank of CNY, donated by vendors
34 at large food shows at Turning Stone Casino and at the Sheraton Hotel at nearby Syracuse
35 University. In addition, the UMM, with the help of Society of St. Andrew, has successfully
36 facilitated two potato drops in Central NY and the Southern Tier. Approximately 90,000 pounds of
37 potatoes were distributed to food banks, pantries and churches during the first two weeks of
38 November 2013. We have worked with the Society of St. Andrew to add yet another potato drop
39 at Auburn UMC on Oct. 25, 2014. The UMM of the Mohawk District have partnered with the
40 churches to initiate the first ever *Feed Our Vets February*, a district-wide food collection that will
41 benefit 200 veterans and their families. Thank you to Sung Ho Lee, our district superintendent; the
42 pastors, volunteers and joyful givers.

43
44 In the summer of 2013, Oneida and Herkimer counties were hit hard with flooding as a result of
45 devastating rain storms that hit our area. UMM of Oneida and Herkimer counties were joined by

1 countless volunteers that worked together to help those affected by the flooding. In Oneida and
2 throughout the Mohawk Valley we worked together with VIM volunteers to assemble disaster
3 response teams to muck out basements and remove furniture and other items ruined by the
4 flooding. Recovery efforts are still being led by our Disaster Response Coordinator, Dave
5 Woodcock, in the rebuilding of homes in the Oneida area.

6
7 The UMM, gathered in April 2013, for the 8th Annual UMM gathering at Aldersgate Camp and
8 Retreat Center. Our keynote speaker was Pastor Lyle Robison, and the theme was *Sitting on the*
9 *Fence*. Sixteen people were in attendance, and some memorable skits were performed portraying
10 parables/stories of the Bible such as “Good Samaritan,” Jesus calms the storm, etc. This year’s
11 UMM gathering at Aldersgate Camp and Retreat Center will be held April 25-27, 2014, and we will
12 be led by keynote speaker Pastor Lynn Lockwood. This year’s theme will be *Fishers of Men*, and the
13 pastor will talk to the men about life choices and legacy. We will also feature singer-song writer
14 Ben Horrevoets from New Paltz.

15
16 The Annual UNYUMM gathering at Casawasco Camp and Retreat Center took place on Sept. 20-22,
17 2013 and our keynote speaker was District Superintendent Bill Mudge and the theme was “Men
18 and Relationships. Bill made us all realize that God needs to be at the center of all our
19 relationships. Thirty-five men attended the gathering. During the retreat, new officers were
20 appointed during the business meeting on Sept. 21. This year’s UNYUMM gathering will be at
21 Casawasco Camp and Retreat Center and will take place on Sept. 5-7. All in attendance will
22 experience an encounter *Lead Like Jesus*. Our guest musician will be singer-song writer, Sean Clive
23 from Sauquoit. For information on any of our UNYUMM events, go to www.Uppernyum.org or
24 call 315-749-3700.

25
26 The ministry of the Methodist Men of Upper New York has undergone many changes over the past
27 several years, but our message and purpose remains the same: “Men, Growing In Christ, so others
28 will know Him.” Prayer is vital to the UMM, and we are committed to seek daily, Christ’s way of life
29 through prayer and Bible reading. We will bear witness to this in our daily work and our personal
30 contacts through our words and actions. We will engage ourselves in some definite Christian
31 service by recognizing that we work in partnership with God in stewardship of our lives.

32
33 The United Methodist Men celebrated their 100th anniversary back in 2008. I believe in the United
34 Methodist Men and what they stand for. Growing the ministry and remaining a vital asset to the
35 Upper NY Conference and The United Methodist Church will take a continued effort by all men and
36 women throughout this conference. We are in need of your prayers and support to strengthen us
37 more and more as we commit to serving God throughout this Conference of Upper New York. All
38 of us working together for the good of others will honor God as we go forward as a men’s ministry
39 and a Church.

40
41 In Christ.

42
43 Mark Jones, Conference President
44 Upper New York United Methodist Men



1 **United Methodist Volunteers in Mission (UMVIM)**

2
3 **What is UNYVIM?**

4 UNYVIM is the Upper New York Annual Conference Volunteers in Mission structure, which exists to
5 encourage and enable local congregations, sub-districts, and districts within the Annual
6 Conference to effectively engage in mission, being God's love to our neighbors in all places.

7
8 **Education**

9 **Team Leader Training:** We have had four TLT sessions during 2013. This has included a total of 32
10 participants, as usual ranging from people who have never been on an UMVIM team to those who
11 are already seasoned team leaders, coming either for an update or to qualify their teams for
12 insurance and/or conference grants or scholarships.

13
14 **Early Response Training:** We have had five ERT sessions during 2013, with a total of 92 persons
15 "badged". These have had the same distribution of previous experience as for the TLT sessions. In
16 spite of a great deal of enthusiasm for this training, it has been very difficult to field teams when
17 they are needed.

18
19 All participants in either training have been collated by district and date of training. These have
20 been sent to the district representatives, the DS of each district, and the DR coordinator.

21
22 **Teams**

23 Reporting is still an issue, although the VIM report in the charge conference packet has helped
24 some. At the time of this writing, there were reports in from four districts, one individual, and Haiti
25 Partnership; 41 churches noting teams being sent or represented, with a total of 296 persons. The
26 amount of money spent on these projects or teams is \$305,473. This almost certainly is an under-
27 reporting, even from those districts sending in the reports, and leaves out eight districts.

28
29 We have worked closely this year with the Haiti Partnership, in helping fund their teams, resource
30 their trainings, and gaining experience with them. They are good about reports! Their numbers are
31 included in the totals above.

32
33 **Grants and Scholarships**

34 We have provided 11 team grants, 10 international (\$500) and one domestic (\$200). In addition,
35 we have provided five individual scholarships, two international (\$200) and three domestic (\$100).
36 Requirements for receiving a grant include having a VIM or equivalent trained team leader, having
37 appropriate insurance for the team, being open to participation beyond the local church, and
38 serving in a VIM-approved project site (not necessarily UMC). Requirements for scholarships are
39 the same, with preference given to youth or first-time missionaries.

40
41 **Administrative stuff**

42 Each of our 12 districts has one or more UMVIM representative. These form our conference
43 UMVIM steering team. A list of these steering committee members can be found at
44 www.unyumc.org/pages/detail/1446. A job description for this position has been developed and
45 accepted by the team. We have established a pattern of two team meetings annually, one in
46 November or December and one in May, just before Annual Conference, with good attendance
47 and participation. Most of our work is done via email, Oovoo, or conference calls.

1
2
3
4
5
6
7
8
9
10
11
12
13
14
15
16
17
18
19

In response to the appointment of Greg Forrester to UMCOR, a new Northeastern Jurisdictional UMVIM Coordinator is in place. He is Deacon Paul “Nick” Nicholas, living in Philadelphia. Nick is bringing new ideas and energy to the NEJ team.

Communications

The website has been revised and is updated as needed for upcoming events such as trainings and the future teams list. The conference communications team has incorporated our email list into theirs, and will send information via *UNY notes*. A goal is to have more stories about mission teams available; this can only be done as teams report, and in cooperation with the communication team. We do have a Facebook page, which is also updated regularly. Like us on Facebook!

Goals

Our hopes, dreams, prayers for the future include increased awareness of VIM in local churches, increased reporting of teams serving, and increased numbers of trained team leaders and early response teams. We also look forward to better coordination both with Disaster Response and the UNY Board of Global Ministries.

Sylvia Reimer, Conference Coordinator UMVIM

1 **United Methodist Women (UMW)**

2
3 The Upper NY UMW Mission Team met twice in executive session with District Presidents or a
4 representative from each District. Our Finance Committee met once to set our budget for 2014.
5 Our Program Committee met twice to plan our annual event.

6
7 The Upper NY UMW Mission Projects Committee met to review and award mission grants. They
8 presented their report at the annual meeting in October in Amherst, NY. Those serving on the
9 Mission Projects Committee are Valerie Clark, Chairperson; Tracy Jackson, Vice Chairperson; Leona
10 Peterson, Treasurer; Patricia Briggs; Ellen Klock, Judith Stevens, Jean Sherwood, Jan Griener and
11 Carole Collins.

12
13 During the summer of 2013, we had three Schools of Mission U in three different locations. Our
14 first school was at Cazenovia College. Our second school was at Camp Asbury on Silver Lake. Our
15 third school was at Silver Bay YMCA. Each school offered the same three studies, but in different
16 formats. The school at Cazenovia offered a program for children and also a youth program. The
17 schools were a success, and it was decided to continue with three schools in three regions again in
18 2014. They will still have the same function and emphasis on mission. They will be at Cazenovia
19 College, July 18-20; Camp Asbury on Silver Lake on July 17-19; and Silver Bay YMCA on Sept. 12-15.

20
21 Our Conference Annual meeting was held at the Trinity United Methodist Church Amherst, N.Y. on Oct.
22 18-19. This was a two-day event where we combined our officer training and our annual meeting into
23 one event. At the business portion of this gathering we elected officers for 2014 and approved the
24 proposed 2014 budget. The theme for our meeting was *The Face of Human Trafficking*. We had two
25 terrific speakers on this tough subject who gave us much to think about. They were Andra Ackerman,
26 Bureau Chief for the Monroe County District Attorney, and Jennifer McCallum, Seminar Project
27 Committee, National Women's Office.

28
29 This April, many of us will be traveling to Louisville, Ky. for the National UMW Assembly meeting. Their
30 theme is: *Will You Make it Happen?* There will be many inspirational speakers and Bible study, displays, a
31 chance to do mission work — Ubuntu Day of Service, worship together and many workshops.

32
33 We continue to work to living out our UMW purpose: *United Methodists Women is a community of*
34 *women whose purpose is to know to God and to experience freedom as whole persons through*
35 *Jesus Christ, to develop a creative supportive fellowship and to expand concepts of mission through*
36 *participation in the global ministries of the Church.*

37
38 Patricia Briggs, President

Upper New York UMW Officers

2 **President**
3 Patricia Briggs
4 504 Oak Street
5 Elmira, N.Y. 14901
6 607-733-9325 home
7 607-734-2293 work
8 Trish5420@aol.com
9
10 **Vice President**
11 Jan Greiner
12 6 Baldwin Acres, Apt.6
13 Norwood, N.Y. 13668
14 315-261-2287 cell
15 315-353-3021 home
16 jgnygirl81@gmail.com
17
18 **Secretary**
19 Debra Fisher
20 420 East Main Street
21 Endicott, N.Y. 13760
22 607-754-0360 work
23 dfisher4747@yahoo.com
24
25 **Treasurer**
26 Leona Peterson
27 PO Box 176
28 Gerry, N.Y. 14740
29 716-985-4652 home
30 716-536-5653 cell
31 lpeterson@netsync.net
32
33 **Mission Coordinator for Spiritual Growth**
34 Joni Lincoln
35 10376 State Rt. 38
36 Port Byron, N.Y. 13140
37 315-776-4726 home
38 315-436-0640 cell
39 lilcoln@tds.net
40
41 **Mission Coordinator for Social Action**
42 Carole Collins
43 7 Summit Park
44 Ballston Lake, N.Y. 12019
45 518-899-2813 home
46 518-368-8346 cell
47 georgecollins@verizon.net
48

Mission Coordinator for Ed and Interpretation

Vacant

Mission Coordinator for Mem/Nurt/Outreach

Vacant

Secretary of Program Resources

Jean Nichols
316 Church Street
Breesport, N.Y. 14816
607-739-4095 home
607-398-4360 cell
jnichols@stny.rr.com

Communications Coord

Vacant

Chairperson on Nominations

Ruth Cleveland
100 Eagle Street
Medina, N.Y. 14103
585-798-8854 home
rcleve8854@yahoo.com

Members of the Committee on Nominations

Nancy Hirst
5239 Route 79
Port Crane, N.Y. 13833
607-693-2615 home
nancyhirst@aol.com

Jean Sherwood
5742 Scenic Drive
Camillus, N.Y. 13031
315-672-8201 home
jean1027@live.com

Helen Johnson
29 Wilsonia Road
Rochester, N.Y. 14609
585-482-0455 home
hagant31@aol.com

1 Mildreth Howarth
2 13 Longview Drive
3 Clifton Park, N.Y. 12065
4 518-371-6322
5 mildredh@mindspring.com

6
7 **Upper NY Conference UMW Website Master**

8 Joan Reppert
9 208 Court St. Apt. B
10 Ithaca, N.Y. 14850
11 607-592-8663
12 jreppert35@gmail.com

13
14 **Upper New York UMW Director**

15 Carmen Vianese
16 8 Massachusetts Ave.
17 PO Box 156
18 Nunda, N.Y. 14517
19 585-468-5935
20 vianese4@frontiernet.net

21
22 **Deans of Mission U**

23
24 **Coordinating Dean**

25 Marie Follett
26 331 W. Academy Street
27 Albion, N.Y. 14411
28 585-589-4202
29 585-737-2860 cell
30 mfollettny@yahoo.com

31
32 **Region I - Silver Bay YMCA, Silver Bay**

33 Sept. 13-15
34 Linda VanSchaick
35 263 Hone Road,
36 Cherry Valley, N.Y. 13320
37 518-284-2632
38 lvan1011941@gmail.com

39
40 **Region II - Cazenovia College, Cazenovia, NY**

41 July 12-14
42 Phyllis Doane
43 1955 CR14
44 Canton, N.Y. 13671
45 315-386-4281
46 cldoane@verizon.net

Region III - Camp Asbury, Silver Lake, N.Y.

July 18-20
Ruth Cleveland
100 Eagle Street
Medina, N.Y. 14103
rcleve8854@yahoo.com

District Presidents

Adirondack District

Carol Finke
5184 Route 40
Argyle, N.Y. 12809
518-638-8979
nursecf@yahoo.com

Albany District

Betsy Ryan
2239 Van Antwerp Road
Niskayuna, N.Y. 12309
518-377-5635
BEARyan@aol.com

Binghamton District

Eleanor Stethers
350 Crocker Hill Road
Binghamton, N.Y. 13733
607-772-0709 home
estethers@chowc.org

Cornerstone District

Martisue Telford
3602 Ellington St.
Kennedy, N.Y. 14747
716-2675305
mmtelford@gmail.com

Crossroads District

Jean Sherwood
5742 Scenic Drive
Camillus, N.Y. 13031
315-672-8201 home
jean1027@live.com

1 **Finger Lakes District**

2 Mary Anjo
3 7013 Lake Bluff Road.
4 Wolcott, N.Y. 14590
5 315-573-0553
6 maryanjo1@gmail.com

7
8 **Genesee Valley District**

9 Alice Anderson
10 3 Packetts Grove
11 Fairport, N.Y. 14616
12 585-388-1706
13 alice_anderson@rochester.rr.com

14
15 **Mohawk District**

16 Linda Hughes
17 7355 Sally Road
18 Waterville, N.Y. 13480
19 315-841-4330 home
20 315-272-7144 work
21 lhughes@watervillescsd.org

22
23 **Mountain View District**

24 Carol Preston (co-Presidents)
25 61 North Main Street
26 Avoca, N.Y. 14809
27 607-566-2578 home
28 cpreston2@stny.rr.com

29
30 Elfriede Tompkins

31 3 Main St., Box 284
32 Hammondsport, N.Y. 14840
33 607-569-3549
34 rogerandelf@frontiernet.net

35
36 **Niagara Frontier District**

37 Ellen Klock
38 91 Chaumont Drive
39 Williamsville, N.Y. 14221
40 716-631-4002
41 716-208-6802 cell
42 olmstedlms@gamil.com

Northern Flow District

Jane Golden (co-president)
129 Cantwell Terrace
Clayton, N.Y. 13624
239-218-8489
jgold242@aol.com

Winter address

10020 Maddox Lane @114
Bonita Springs, FL 34135

Lea Mae Carlisle
437 Lachenauer Drive
Watertown, N.Y. 13601
315-782-5611 home
315-778-7511 cell
leahtomc@verizon.net

Oneonta District

Sue Olmstead
303 Valley View
Bainbridge, N.Y. 13733
607-563-3750 home
607-561-7390 work
607-427-1091 cell
solmstead1@stny.rr.com

1 **Violet's Garden/Garden for Young Disciples - Advance #3075**

2
3 *Violet's Garden/Garden for Young Disciples* continues to provide seed money to local church
4 initiatives that address the spiritual growth of children and youth. We receive grant applications
5 twice a year, on May 1 and Nov. 1. We appreciate some of the unique and innovative ways
6 churches are reaching out to children and youth in their communities.

7 Our May, 2013 grant recipients were:

- 8
9
- 10 • Christ Community UMC, Syracuse, for a VBS program held on-site at the Madison Village
11 (formerly Casual Estates, Rte. 57, Liverpool) mobile home community. They reported 15
12 children participated and that they have formed an ongoing relationship with the site
13 management to host a Friday night youth café the first and third Fridays of the month either
14 on site or at the church depending on plans for the evening.
 - 15 • Christ UMC in Moravia, for a pilot year of their *180 Kid Time* after-school program for
16 elementary aged children offering ways to worship through arts, crafts, music theater,
17 movement, study of scripture, and character education. Help with homework is also offered.
 - 18 • Stannards UMC, to offer an evening VBS experience in a community that had not had a VBS
19 in many years.
 - 20 • Covenant UMC, Rochester for their *Backyard Bible School* which runs for seven Wednesday
21 nights during the summer; this initiative not only involves the children and youth of the local
22 Beechwood neighborhood, but their adult family members as well.

23
24
25
26 All of these ministries relied on the talents of their local church member volunteers.

27 In November 2013, we awarded grants to:

- 28
- 29 • Centenary UMC, in Bath, to purchase Spiritual Development Curriculum materials (Bible
30 study guides, devotionals) for their community youth group and funds to support the group's
31 outreach ministries; such as helping to plant, weed and harvest produce at the community
32 garden to donate to the local food pantry and other community based projects.
 - 33 • Southeast Asian Ministries, for the Laotian community in Johnson City and the Karenni
34 refugee community in Syracuse. Specifically, to aid in the ministries of Bible study,
35 discipleship classes and a prayer group one evening a week with the children and youth of
36 these communities.
- 37
38

39 The amount allotted for each "grant period" is currently \$2,500; \$5,000 per year. We give thanks
40 for local churches who faithfully donate funds to our advance each year. At the end of 2013, our
41 fund balance was \$6,400. We hope that this report will alert the pastors and lay members of our
42 annual conference about the opportunity to apply for a grant, should they conceive of a plan to
43 nurture young disciples in their local setting; and to consider forwarding funds for our advance,
44 perhaps as a free will offering on their Sunday school celebration Sundays or in honor of their
45 Sunday school teachers and volunteers.

46

VI. REPORTS

1 Currently, we have a team of three grant readers, the convener, Lorrie Spence of Clifton Springs
2 UMC, and Audrey J. Smith of Dalton, N.Y. We would like to expand the work of Advance #3075 to
3 include a more pro-active approach to inform our local churches of the work of *Violet's Garden* and
4 would welcome individuals with talents in this area and in the area of fund raising. In order for this
5 garden to keep growing, it is important that we find some supportive individuals, congregations
6 and community members to provide funding so we may continue to encourage local churches'
7 visions of rising up a new generation of young disciples of Jesus Christ.

8
9 The grant application is currently posted on the conference website; or if you wish to request a
10 hard copy of the form; please feel free to contact: Rev. Joellyn Tuttle, *Violet's Garden* Convener,
11 Skaneateles UMC, 26 Jordan St., Skaneateles, N.Y. 13152.

12
13 Submitted by,
14 Rev. Joellyn Tuttle, Convener - Advance #3075

1 **Vital Congregations**

2
3 The past year has seen the continued development of the *Hand to Plow* process. Our first year of
4 Peer Learning Groups came to a close, and 13 congregations are moving into the Consultation
5 Phase of the process. In fact, November 2013 brought with it our first Consultation Weekend at
6 Auburn UMC. Since then, the people at Auburn UMC have begun to implement the
7 recommendations from the weekend. We have also seen the start of three groups continuing in
8 Peer Learning that have completed the first year.

9
10 Moving forward, the decision was made to delay the start of a new round of Phase 1 for 2014.
11 Through the course of the first year many things were learned. In order to best serve the local
12 congregations, it was determined some adaptations needed to be made to the process. Delaying
13 the start until fall will allow for the best possible process to be shared with the conference.

14
15 The year ahead will include a continued commitment to the *Hand to Plow* process as a primary
16 avenue of helping congregations revitalize. It is anticipated there will be additional components of
17 *Hand to Plow* developed and made available to local congregations. In support of these efforts, a
18 Vital Congregations Team is being formed to allow for a broad input into the resources and ideas
19 that are used in the effort to come alongside local congregations.

20
21 In all, local congregations are finding encouragement and hope as they participate in the *Hand to*
22 *Plow* process. Each week, more stories emerge of congregations reclaiming the mission to develop
23 disciples of Jesus Christ for the transformation of the world. This effort by local congregations
24 points to the work of the Conference to live the Gospel of Jesus Christ and to be God's love with
25 our neighbors in all places.

26
27 It has been a privilege to serve God and the Conference as the Director of Vital Congregations, and
28 I look forward to even greater blessings as we journey together.

29
30 Grace and Peace,
31 Rev. Dr. Aaron M. Bouwens,
32 Director of Vital Congregations

1 **Youth Ministries (CCYM), Conference Council on**

2
3 The theme that we as a CCYM have picked for this year is *“Called to Catch Fire: An Adventure With*
4 *God”*.

5
6 Vicki Standhart says that “The theme means that we are all called to catch the spirit’s flame. We
7 shouldn’t hide this flame from anyone or anything, but rather let it shine bright as you go through
8 your faith journey as you are gaining a better understanding of not only yourself but your
9 relationship with God as well. Let God be a full part of your journey through life and not just at
10 church when you are most comfortable, but everywhere and in doing everything. Let go and let
11 God.”

12
13 Nora Walkley says “I think it’s a journey with God which has many insightful and surprising twists
14 and turns. A journey to not only find yourself in this crazy thing called life, but a journey with God
15 to help better define your relationship with Him.”

16
17 This year, the CCYM hosted two fall events called *Fall Gathering*. The first one was from Nov. 15 to
18 16, which was held in Schenectady at Schenectady First UMC. The second was from Nov. 22 to 23
19 and was held in Rochester at Aldersgate UMC. Both were extremely fun and well attended by
20 many youth.

21
22 We have also planned an upcoming event this spring. Our annual UP!Word will be held from April
23 4th - 6th at the Liverpool Holiday Inn. We are extremely excited and honored to have the band
24 Stellar Kart performing and being a part of our worship services. We are also excited to be
25 welcoming Bishop Mark J. Webb, who will be preaching and serving communion, as well as
26 appearances from a number of our district superintendents, who will be gracing us with their
27 presence as they lead some of our disciple sessions.

28
29 This year, the Upper New York Conference sent six youth on the Northeastern Jurisdiction annual
30 Mission of Peace trip to South Africa from Dec. 28, 2013 to Jan. 15, 2014. To clarify, the Mission of
31 Peace is an annual journey of shalom to a different country each year. Each group that travels on a
32 Mission of Peace goes to learn about the people, the lifestyle and the culture of the country by
33 building bridges of understanding and being fully open to each experience presented with. The six
34 individuals from the Upper New York Conference that were blessed with this amazing experience
35 were Abby VanVleck, from the Genesee Valley District; Logan Howland, from the Oneonta District;
36 Katie Shumway, from the Finger Lakes District; Krystal Cole, from the Albany District; Johnny
37 Church, from the Genesee Valley District, and Vicki Standhart, also from the Genesee Valley
38 District. This was definitely an unforgettably life-changing experience for everyone.

39
40 As the youth of the Upper New York Conference, we want to thank the Conference for not only
41 supporting us, but helping to give us a voice and genuinely caring for the youth by not only coming
42 to participate in our events but also giving us the ability to have so many youth participating in
43 Annual Conference. It is a joy to be a part of a conference that gives youth so any opportunities to
44 be present and to voice what matters. We appreciate how much the adults care to hear what
45 youth have to say and take our opinions into consideration.

46 We very much encourage anyone and everyone that is interested in coming to experience the
47 youth in action at our fall events in November, as well as our spring event in April. We also

1 encourage you to attend district events. It is great to get to know the youth of your own district as
2 well as other districts. Attending these events is a great way to connect with youth in a whole new
3 way which is exciting and spiritual for us. It is sometimes good and important for adults to
4 experience how youth enjoy connecting with God and spiritually feeding our souls.

5

6 God Bless,

7 CCYM Co-Chairs- Vicki Standhart and Nora Walkley



Albany United Methodist Society

1
2
3
4
5
6
7
8
9
10
11
12
13
14
15
16
17
18
19
20
21
22
23
24
25
26
27
28
29
30
31
32
33
34
35
36
37
38
39
40
41

Albany United Methodist Society (AUMS)

Ministry highlights from 2013

Albany United Methodist Society (AUMS) After School Enrichment Program offered youth 5-12 homework assistance, gym recreation, and a healthy snack Monday – Friday 3 p.m. – 5 p.m. Volunteers from SUNY Albany and College of Saint Rose assist.

AUMS’ Summer Enrichment Camp spanned 5 weeks in July and August and hosted 15 youth ages 6-12 in workshops, games, presentations, and field trips to UM churches for outdoor recreation. 20 teens ages 14-18 enrolled in the Albany Summer Youth Program served 20 hours a week at the camp as counselors, receiving one day of in-service training per week.

AUMS’ Career Pathways wrapped up its program to assess, train and place job seekers ages 18-24; in partnership with NYS Office of Temporary and Disability Assistance.

AUMS also operated AUMS Food Pantry as well as *Kindred Spirits United* senior program.

AUMS holiday activities included providing Thanksgiving baskets and Christmas toys. Youth were invited one evening to pick out adult gifts for their parents and caregivers. Many churches provided toys as did the *Marines Toys For Tots* program.

AUMS benefited from the service of Allen Bower, a US-2 missionary assigned to AUMS through the Board of Global Ministries.

Proposed new projects and /or initiatives for 2013

AUMS’ 55th Anniversary Banquet will be held Thursday April 10, 2014 at St. Sophia’s Greek Orthodox Church in Albany. We will highlight the history of our community center dating back to its incarnation as the Catholic Youth Organization center in Albany.

The leveraging of our center, situated ideally for a range of community outreach programs, will continue to be a priority in 2014:

Apart from our youth programs, food pantry, and *Kindred Spirits United* senior program, we will host basketball leagues, tournaments and community programs in our gymnasium. We are finalizing state licensure for our youth programs.

We will develop a neighborhood garden this spring that will engage interested residents as well as AUMS program participants in growing and harvesting vegetables. Volunteer construction days are planned.

1 We will host English as a second language (ESL) and GED classes beginning in April in partnership
2 with BOCES. Mentoring opportunities will be available to United Methodist churches.

3 We will engage AmeriCorps members through Siena College to supervise our Summer Enrichment
4 Camp, as well as teen workers through the Albany A-Plus Summer Employment Program. The
5 addition of AmeriCorps members will allow us to extend the camp to an additional session.

6 AUMS governing boards:

7

8 AUMS Board of Directors: Rev. Robert Zittel, chair; Rev. Beresford Bailey, Janet Foster, and Rev.
9 Jane Baker

10 AUMS Core Urban Ministry Team: Rev. Janice Palm, chair; Ellen Foster, Rev. Joy Lowenthal,
11 Marilyn Pendergast, Gerri Smalls, and David Reigart

12

13

14

15

16

17

18

19

20

21

22

23

24

25

26

27

28

29 **340 First Family Community Center**
30 **340 First Street (Mailing: PO Box 6896), Albany, NY 12206 / Ph (518) 432-0818 / Fax (518) 432-**

31

0819

32

aumsny.org

32

1 **Boston University School of Theology**

2 745 Commonwealth Ave., #110
3 Boston, Mass. 02215
4 617-353-3050 Fax: 617-353-3061
5 www.bu.edu/sth
6



7 Dear Colleagues in the Upper New York Conference,
8

9 Greetings in the Spirit of Jesus Christ! Thank you for your prayers and support for United
10 Methodist theological education. This has been a bountiful year for Boston University School of
11 Theology, beginning with the arrival of a passionate community of students from 35 states and 16
12 countries. The year has had many highlights.
13

14 **Breaking News:**

- 15 • **Doctor of Ministry:** The School has unfolded a new Doctor of Ministry program designed to
16 enrich church leaders in traditional and non-traditional settings and to deepen their
17 theological understanding and commitment to the practice of ministry. The DMin focuses
18 on transformational leadership. It includes four intensive seminars on campus in August and
19 January, a series of online courses, and opportunities for students to work closely with
20 faculty as they research their own unique questions and visions.
- 21 • **Community Center:** The School's renovated Community Center has become a favorite
22 gathering space – sustainable, hospitable, and accessible. It is the welcoming home for
23 weekly community lunches, study, conversation, play, seminars, retreats, and parties.
- 24 • **Religion and Conflict Transformation (RCT) Clinic:** The RCT Clinic sponsors projects to
25 address conflict in congregations, interfaith peacebuilding, restorative justice, and
26 mediation.
- 27 • **Expanded Scholarship Options:** The School has expanded its scholarship options to include
28 full-tuition scholarships for UMC certified candidates for ordained ministry, African
29 American Thurman scholars, Latino/a Raices scholars, and School of the Prophets scholars.
30

31 **Deepening Spiritual Life:** The community enhances spiritual growth in many ways:

- 32 • **Building intentional living communities:** The School sponsors and helps support Theology
33 House, Green House, and Beane House of Study, where students live with intentional and
34 communal practices.
- 35 • **Enhancing spiritual life** through weekly worship, reading retreats, winter retreat, daily
36 morning prayer, and small groups.
- 37 • **Offering spiritual journeys**, including the Vocations Vacation to ministry and service sites
38 and the Seminary Singers tour to local churches.
39

40 **Engaging The World:** BU School of Theology students and faculty have traveled and served
41 extensively in the world during the past year:

- 42 • **Giving** hundreds of volunteer hours across the Boston region, U.S. and world in church
43 camps, homeless shelters, peace organizations, global United Methodist programs, and
44 other settings.
- 45 • **Traveling** in study groups to Turkey (Ephesus), Israel & Palestine, Cuba, rural and urban
46 ministry sites, and churches and service organizations across the U.S.

- 1 • **Sponsoring** conferences on global Christianity and the Dictionary of African Christian
2 Biography
3 • **Serving** in local churches and community agencies in contextual education placements,
4 courses, and special internships.
5

6 **Pondering Critical Issues:** The School's annual theme was *Free at Last*, to honor Martin Luther
7 King, Jr. and his immortal *I Have a Dream* speech. The community engaged in urgent questions
8 regarding race, sexual orientation and gender identity, and poverty, creating open and respectful
9 spaces to discuss themes that are important to, and controversial in, the church and larger society.

10
11 The ministry of the Boston University School of Theology is to partner with you in serving the
12 Church and in caring for the larger human family and God's precious creation.

13
14 Yours with gratitude,



15 Mary Elizabeth Moore
16 Dean, Boston University School of Theology
17

1 **Garrett-Evangelical Theological Seminary**

2
3 Garrett-Evangelical Theological Seminary continues its commitment to develop and nurture skilled,
4 bold and articulate leaders for the Church, the academy and the world. Since our founding 161
5 years ago, we have articulated and lived our core purpose: To know God in Christ and, through
6 preparing spiritual leaders, help others know God in Christ.
7

8 Last fall, we welcomed 171 new students, bringing the fall Master of Divinity enrollment to 399.
9 The gender/ethnic profile is: 51% female; 55% white; 20% Black; 5% Asian; 3% Hispanic/Latino/a.
10 Fourteen percent of the student body is international. Thirty-five denominations, four continents,
11 13 countries and 33 states are represented in the student body.
12

13 Seventy-percent of the students in all degree programs are United Methodist.
14

15 Garrett-Evangelical is committed to making seminary education affordable, and easing the
16 financial stress on students. This academic year, the seminary awarded over \$2.5 million in
17 financial aid, offered numerous federal work-study positions, and assisted with paid internship
18 opportunities in diverse settings through field education.
19

20 In fall 2014, Garrett-Evangelical Theological Seminary begins a guaranteed tuition rate initiative for
21 master's level students. Students are guaranteed the same tuition rate for two or three years,
22 depending on the program in which they enroll. Tuition rates for new Master of Divinity students
23 will be guaranteed through the summer 2017 Term. Tuition rates for new Master of Arts or Master
24 of Theological Studies students will be guaranteed through Summer 2016 Term. This initiative is
25 yet another step in ensuring students enter the world of ministry with as little student debt as
26 possible.
27

28 Last September, the seminary celebrated the establishment of the fully-endowed Rueben P. Job
29 Chair of Spiritual Formation. At the same time, we installed Dr. Frederick W. Schmidt as the
30 Rueben P. Job Associate Professor of Spiritual Formation. Garrett-Evangelical is the first among
31 Protestant seminaries in the United States to have a fully funded chair in spiritual formation.
32

33 Two revered faculty retired this past year. Larry Murphy, professor of the history of Christianity,
34 retired after 39 years of service. He was a key individual in developing the seminary's Center for
35 the Church and the Black Experience.
36

37 Ruth Duck, professor of Christian worship, retired in December. A world-renowned hymnist, her
38 most recent book, *Worship for the Whole People of God: Vital Worship for the 21st Century*, was
39 published in October 2013.
40

41 Several initiatives to support clergy and lay education are under way. During the spring semester,
42 15 academic classes were offered in an online format, some with a continuing education option.
43 Among the options are:
44

- 45 • *Plus*, a first-of-its-kind cooperative executive education program of Garrett-Evangelical and
46 Northwestern University's Kellogg School of Management, involving two-years of seminars
47 led by experts in non-profit and church leadership for professionals in ministry;

1
2
3
4
5
6
7
8
9
10
11
12
13
14
15
16
17
18
19
20
21
22
23
24
25
26
27

- *Intersection*, an online continuing education opportunity, incorporating readings, online presentations by seminary faculty, and reflection on contemporary issues of life and ministry. Topics range from theology, biblical interpretation, and church history to ethics and the church in society. Continuing education credit is available. Additional information is available at <http://www.garrett.edu/intersection>.
- A *Doctor of Ministry* program offering five tracks of study: Congregational Leadership; African American Congregational Leadership; Spiritual Direction; and Mission in the Contemporary United States; and the Association of Chicago Theological School’s (ACTS) D.Min. program in preaching.

In the coming months, Garrett-Evangelical will roll out new programs online, in Evanston, in congregational settings, and on the campuses of select United Methodist-related colleges. Garrett-Evangelical serves over 550 students in degree-related courses, certificate programs and the summer Course of Study School.

We encourage you to visit our website, www.garrett.edu, and to visit us on campus. We are grateful to serve The United Methodist Church and the church at large.

On Jan. 1, 2014, I became president of Garrett-Evangelical Theological Seminary. I am grateful for the opportunity to serve the seminary and the Church in this capacity. Garrett-Evangelical is blessed with a great heritage and a strong future. Please let us know if there are ways we can work with you as we continue to seek to be a seminary for the Church and the world. Thank you for your prayers and support.

Lallene J. Rector, President



1580 Central Ave. Albany, N.Y. 12205 518/436-9319 nyscoc@aol.com www.nyscoc.org

New York State Council of Churches Report 2013 (NYSCC)

The preamble to the NYSCC Constitution states the biblical mandate undergirding our mission: “to declare God’s just will among the powers and principalities.” Since 1889, the New York State Council of Churches (NYSCC) has enabled Protestant denominations across the state to seek the unity Christ prayed for His Church and to strive for mission goals that our churches can better accomplish by working together: social witness; certification and support of Protestant chaplains in state institutions; and ecumenical cooperation in worship, education and action.

The highlights of the year are below:

Social Witness

- Adopted issue statements on Gun Violence and Immigration Reform
- Attended lobbying rallies concerning such issues as minimum wage; fracking; gambling; solitary confinement; and gun safety
- Attended Ecumenical Advocacy Days in Washington, D.C.
- Endorsed and urged passage of the Justice and Mental Health Collaboration Act
- Collaborated with the Labor-Religion Coalition to sponsor *Faith for a Fair NY*, a two-day conference on advocacy and justice issues
- Sponsored a trip for youth to the United Nations to help them learn that as Christians they do have a role in public policy, advocacy, and justice issues both locally and globally
- Participated in the Saratoga Peace Fair and the Interfaith Walk for Peace
- Published op-ed pieces in newspapers across the state
- Appeared in advocacy videos on public policy issues

Institutional Chaplaincy

- Continued certifying chaplains for ministry in our state institutions
- Began work to revitalize and expand the New York State Association of Protestant Chaplains
- Worked in partnership with the Department of Corrections to assure chaplains are placed appropriately and have tools needed to support their ministry

Unity in Worship, Education And Action

- Prayed that our work together would inspire the worship and witness of each member denomination and congregation in New York state

VI. REPORTS

- 1 • We have worked to increase effective communication through improved use of social media. Our
2 website is: www.nyscoc.org and we invite you to “like” us on Facebook
3 • Hired the Rev. Dr. Paula Gravelle as Executive Director, and gave a warm send-off to the Rev. Dr.
4 Robert White, Interim Executive Director
5 • Prayerfully considered the direction of the New York State Council of Churches for the future and
6 committed to continuing the work we do on behalf of Christians throughout the state

7
8 New realities and reduced financial resources require a broader membership base and more
9 grassroots involvement of congregations and individual church members in our common mission.
10 In the year ahead, we will be reaching out to invite Christians throughout the state to join us in the
11 work we are called to do as the body of Christ in this time and this place.

12
13 Thank you for your partnership with us.

14
15 The Rev. Dr. Paula J. Gravelle,
16 Executive Director

1 **Refugee and Immigrant Support Services of Emmaus, Inc. (RISSE)**

2
3 “Being God’s Love with our neighbors in all places.” RISSE brings this UNYAC vision statement to
4 life. RISSE serves primarily refugees, but also other immigrant families in Albany. Many of these
5 families arrive from places of war and genocide. Some have lived in refugee camps for a dozen
6 years or more. Most speak little or no English. Some are illiterate in their native language. The
7 realities of urban life – bus lines, apartment leases, school services, health services and even
8 kitchen appliances are overwhelming. RISSE has become a center for family-based education and
9 support to neighbors in extreme life transition. Current clients come from 22 different countries,
10 speaking diverse languages.

11
12 Youth: The young people often enter the school system with lesser academic skills than their U.S.
13 counterparts, and with little or no English proficiency. RISSE offers an after-school (and school
14 vacation) program for such youth in pre-K through eighth grade by providing professional English
15 as a second language (ESL) tutoring, homework help and enrichment activities. RISSE offers a hot
16 meal and healthy snack daily. In the year 2013, enrollment in this program remained consistent at
17 the maximum of 75 students.

18
19 During the summer, RISSE offers a six week, full-day program for youth providing an important
20 continuity of learning. Newly arrived children receive a jump start on the school year. Enrichment
21 activities included field trips, swimming, vacation Bible school. In 2013, RISSE partnered with the
22 City of Albany through the summer youth employment program, employing and supervising 22
23 refugee and immigrant teenagers (many who had come through the RISSE program themselves) as
24 counselors for the summer program. Summer 2013 enrollment was 80 youth.

25
26 Adult: In 2013, RISSE offered the only full-day, year-round English for Speakers of Other Language
27 (ESOL) classes for adults in the Albany area. Enrollment during the year 2013 reached 100 adults
28 from a diverse variety of countries. Classes provide a place of community and mutual support as
29 students gain skills and confidence. Daily life skills are integrated into the learning. RISSE integrates
30 job search and placement services.

31
32 Family: The RISSE goal is to assist the entire family in assimilation. The concurrent programming for
33 both youth and adults provides a dependable and affordable child-care option for parents
34 attending ESOL classes as well as for employed parents. Other services provided included
35 assistance in various aspects of navigating access to social services, assistance in finding housing,
36 assistance in interacting with schools, assistance in obtaining legal services, assistance in obtaining
37 medical services and assistance in obtaining household necessities.

38
39 All of this would not be possible without an important network of partners. Local colleges are a
40 source of professional as well as volunteer support. The United Methodist Church and the UNYAC
41 have been consistent supporters with key support coming from local United Methodist
42 congregations. Emmaus United Methodist church continues its key partnership role. RISSE staff
43 and the Board are continually grateful for the faithful support of the network of congregations and
44 generous individuals who volunteer, send supplies and donate through the UNYAC Advance #3134.

2014 Upper New York Annual Conference Journal
VI. REPORTS

- 1 Rev. G. Ewart Morris, Emmaus UMC Pastor for the RISSE Board
- 2 Judith Bonds, Noel John, Thalia Melendez, Denise Walling, George Benson, Colleen Geary, G. Ewart
- 3 Morris, Deborah Richards, Irene Rosenthal, Joyce Sohotra, Marsha Williams



1 **United Theological Seminary**

2
3
4 Is God calling you or someone you know to the ministry of Jesus Christ? If so, we invite you to
5 explore how United can assist you in fulfilling God's purposes for your life and how you can help
6 others in this journey. Come and check us out in person or online at www.united.edu!

7
8 United is one of the fastest-growing, accredited seminaries in North America. Why are Christian
9 disciples and leaders signing up for our traditional and online programs? They are doing so because
10 United is committed to teaching the Bible and the historic Christian faith, cultivating spiritual
11 formation for personal and social holiness, and renewing the Church for the mission of Jesus Christ
12 in the world. What could be more important or exciting?

13
14 In addition to expanding our service in the Midwest, United will continue to enhance its use of
15 technology to deliver theological education in underserved regions in North America and beyond.
16 United's hybrid/online UMC FLEX Master of Divinity degree was designed specifically to meet the
17 requirements of The UMC for ordination, and it is accessible anywhere with good Internet service.
18 Our hybrid/online UM Course of Study is expanding each semester, along with UM Certification
19 offerings.

20
21 What's new at United? Three new professors joined our excellent team of faculty in 2012 and a
22 search is underway for yet another. United and Aldersgate Renewal Ministries have developed a
23 new partnership, and we have piloted a new certification program focused upon ministries with
24 persons with disabilities. Each year, United's doctoral program adds new mentors and focus groups
25 for advanced ministry study.

26
27 Please let us know if you have questions about how we can best assist you, or if you would like to
28 help make it possible for an American or international student to study at United.

29
30 Enrollment at United continues to grow, and we invite you to call or visit soon!
31 For more information, please contact admissions@united.edu.

32
33 Thank you for your prayers, partnership, service and support in the ministry of Jesus Christ!

34
35 www.united.edu

36
37 By Wendy J. Deichmann, President
38 January 2013

Spirit Led, Renewing the Church!

United Theological Seminary • 4501 Denlinger Road • Dayton, Ohio 45426



WESLEY THEOLOGICAL SEMINARY
WASHINGTON, DC

Wesley Theological Seminary

The past year has brought many blessings, change and growth to Wesley Theological Seminary. We continue to focus our work on preparing our students for leading churches that go out into the world and moving people to live the Great Commandment and Great Commission. Here are a few of the newest developments at Wesley:

- The Rev. Dr. **Robert K. Martin** joined the seminary as Dean and Professor of Christian Formation and Leadership.
- The Rev. Dr. **F. Douglas Powe** joined Wesley as the James C. Logan Professor of Evangelism and Urban Ministry. He directs the Urban Ministry program and Course of Study. **Paul Kang-Kul Cho** is serving as assistant professor of Hebrew Bible. The Rev. Dr. **Doug Tzan** is now teaching Church History part-time and is mentor to United Methodist students.
- **Mike McCurry** (former press secretary in the Clinton presidency) has been named Distinguished Professor of Public Theology and co-director of the National Capital Semester for Seminarians. The Rev. Dr. **H. Beecher Hicks**, senior minister of Metropolitan Baptist Church in Largo, Md., will serve as Distinguished Visiting Professor of Homiletics. With support from Lilly Endowment Inc., the Rev. Dr. **James P. Wind** (former president of the Alban Institute) has joined the faculty as Visiting Distinguished Professor. He joins our faculty for three years to lead a research project studying large congregations and the leadership they and their pastors wield in church and society.
- Lilly Endowment Inc. awarded Wesley a grant to research and develop a program to strengthen United Methodist elders' and future elders' financial literacy and financial-management skills.
- The Lewis Center for Church Leadership celebrated 10 years of offering resources to help congregations reach more people and fund their ministry. See www.ChurchLeadership.com.
- Our *Heal the Sick Initiative* has graduated its inaugural classes for the Health Minister certificate and the Faith Community Nurse Certificate. The initiative is a unique program at Wesley to help congregations become involved in public health initiatives in their parish, part of our Center for the Missional Church.
- Lewis Center director the Rev. Dr. **Lovett Weems** and Wesley Board of Governors Chairman the Rev. **Tom Berlin** released the book *Overflow: Increase Worship Attendance & Bear More Fruit*.
- Completed construction of a new, LEED-certified residence hall.

- 1 • Now offers course auditing for \$100 per credit hour and CEUs for \$100 per unit.
2
- 3 • Five pastors from Beijing, China, joined us for the spring semester in a special program of
4 study through the work of the Rev. Dr. **Kyunglim Shin Lee**, Vice President of International
5 Relations.
- 6 • Wesley was named to Faith3.org's list: *Seminaries that Change the World*. This list was
7 announced in the Huffington Post on Nov. 12, 2013. One of the several reasons for the
8 attribute was Wesley's Center for the Missional Church, which is headquartered at Wesley
9 Downtown, in the heart of Washington, D.C.

10
11 Please be in prayer for Wesley Theological Seminary. We cannot do our ministry alone, and your
12 participation with us in the greater mission of God enhances us mightily. We are striving to provide
13 you with the kinds of educational opportunities that will take your ministry to the next level. In
14 turn, we depend upon your participation in and contribution to our ministry as well. *So, pray for us*
15 *often, avail yourself of the school's offerings, give to Wesley, and identify and send us persons who*
16 *are called and who have a high capacity for fruitful ministry.*

17
18 David McAllister-Wilson, President
19 www.WesleySeminary.edu
20

Treasurer's and Statistician's Report

Submitted by Kevin Domanico

Summary of Membership as reported by churches:

Total professing members reported and adjusted for at close of 2012	168,241
Add: Professions of Faith, affirmations, corrections	4,924
Transferred in from other UM churches	959
Transferred in from non-UM churches	415
Less: Removals by charge, withdrawn membership, correction	6,411
Transferred out to other UM churches	1,107
Transferred out to non-UM churches	300
Removed by death	2,464
Total professing members reported at close of 2011	164,257

Other Select Summary Statistics for 2013:

Average weekly worship attendance	47,592
Average weekly attendance in Sunday church school (all ages)	11,177
Persons baptized this year	1,470
Enrolled in confirmation classes	991
Participants in Vacation Bible School	14,698
Active in covenant discipleship groups, learning in Sunday Church School, learning other than Sunday Church School, and short-term classes and groups for learning	8,100
Number in Christian formation/small group ministries:	
Children	11,042
Youth	5,835
Young adults	2,011
Other adults	16,553
Membership in United Methodist Men	1,587
Membership in United Methodist Women	8,893
Mission Teams:	
UMVIM teams (1,163 persons)	205
Other mission teams (3,460 persons)	615
Number of professing members engaged in mission at least once a month to those outside congregation	8,213
Community ministries:	
Daycare and/or education (23,258 persons served)	321
Outreach, justice, and mercy (469,073 persons served)	4,839

The overall total number participating in Christian formation/small group ministries decreased by 682 over 2012, while the young adult formation groups increased by 208. The number of UMVIM teams decreased by 19 over 2012. The number of persons served for outreach, justice and mercy ministries increased by 86,142 over the previous year, despite the decline in almost all other statistics.

Ministry Shares:

For 2013, the UNYAC paid 57.67% apportioned for ALL funds to the Conference to the General Church. For 2012, 100% was paid for the World Service, Black College and African University Funds.

Of the total share of ministry apportioned to local churches for 2013, 77.06% was paid by the end of 2013. This was slightly down from 77.48% paid for all of 2012.

Reverend James Frederick Allen



Reverend James Frederick Allen was born in Erie, Pa., the second of the nine children of Herbert James Allen and Patricia Beatrice (Champlin) Allen. He was a member of the 1944 graduating class of Harborcreek High School, but was drafted at the end of his junior year. He served as a medic in the U.S. Army for almost three years during WWII. After his tour of duty, he attended Erie Veterans' School, where he completed his high school requirements. He received a BA degree from Houghton College in 1954 and a BST degree (later upgraded to MDiv) from Wesley Theological Seminary in 1957.

He was ordained by Bishop Lloyd C. Wicke on June 16, 1957. He served United Methodist churches for 36 years, first in student charges and, after ordination, in the Erie Conference (later part of the Western Pennsylvania Conference) and the Northern New York (later part of the North-Central New York) Conference. The churches he served were 1951 Farmersville Center, N.Y.; 1955 In School: Marriottsville, Md.; 1957 (Erie Conference) Fredonia, Pa.; 1959 Warren, Epworth, Stoneham; 1964 (WPA Conference) Whitaker; 1966 Carmichaels; 1968 Crosby, Bethula, Port Allegany; 1972 (Dec.) Voluntary Location; 1973 Clintonville; 1975; Carthage; 1979 Hannibal, Granby Center; 1985 Lee Center, Point Rock; He retired in 1987.

He married Jean White of Mercer, Pa. in Fredonia, Pa. on Aug. 22, 1958, with H. Arnold Oh, officiating. They had four children. After retiring, he and his wife moved to Flat Rock, N.C., where he continued a lifelong interest in the Red Cross bloodmobile program, gardening, woodworking, and painting with oils, astronomy, history, and religion. He taught himself to play the piano. After several years of failing health, he entered the Brian Center Health and Rehabilitation facility in Hendersonville, N.C. in February 2012; he died there on Nov. 6, 2013.

He is survived by his wife, Jean W. Allen, of Flat Rock, N.C.; a daughter, Jeanne-Marie Allen of Boise, Idaho; sons John Mark Allen of Philadelphia; Col. Jay Thomas Allen (Sandra), serving with the U.S. Army in Vicenza; and James Frederick Allen, Jr. of Lansing, Mich.; six grandchildren and four great-grandchildren.

A memorial service was held at the Unitarian Universalist Fellowship of Hendersonville, N.C. on Nov. 23, 2012 with the Rev. James McKinley officiating. His ashes are interred in North East Cemetery, North East, Pa., where a number of his ancestors are buried. "...and he slept with his fathers."

Submitted by Jean W. Allen

Donald W. Avery



Donald W. Avery, 63, returned to his spirit home on Saturday, April 5, 2014, in the wake of progressive Lewy Body Disease. Born to Wally Avery and Helen Listar Avery on April 19, 1950, in Ithaca, N.Y., Don graduated from Lansing High School and S.U.N.Y. Alfred, where he studied mechanical engineering. He settled in a Trumansburg earth-sheltered home of his design and worked at Hi-Speed Check Weigher for 25 years.

Active in the local community through Scouting and church leadership, Don was a great storyteller whose children's sermons delighted young and old alike. A man devoted to his family, Don was a fun-loving father who committed himself to traveling, camping and volunteering with his son. A student of the mysteries, Don had a great love of music, healing, nature, and, particularly, sailing. He was a beloved companion and partner to Natalie, in shared service and journeys of spirit.

Don is survived by his wife and companion of nearly 25 years, Natalie Scholl of Trumansburg; his son Garth Avery and daughter-in-law Anna Simonak of Seattle, Wash.; father, Wally Avery of Lansing; brother, Dick Avery of Groton; aunt, Margaret Listar of Lansing and other relatives.

Friends and relatives celebrated Don's life on Sunday, April 27, at the Jacksonville Community United Methodist Church.

Submitted by his wife, Natalie Scholl

Eva Graves Barron

Eva Graves Barron passed away peacefully surrounded by her family on Tuesday, Sept. 10, 2013. She was 85 years old. Born on Dec. 13, 1927, in Brownville Junction, Maine, she was the daughter of the late Harry P. Graves and Elva Steeves Graves. She married the love of her life, Ralph J. Barron, Jr. on Sept. 2, 1951. He passed away on July 14, 1997.

Eva was a registered nurse who received her education at the University of Maine, Eastern Maine Medical Center, and the University of Iowa. Eva moved to Saratoga Springs with her family in 1966 when Ralph was hired to establish the Embury Apartments and Wesley Health Care Center of the Wesley Community. Before moving to Saratoga, she was on the faculty of the School of Nursing at St. Luke's Methodist Medical Center in Cedar Rapids, Iowa. She worked at Saratoga Hospital for many years. Her final position with the hospital was Director of Education and Staff Development.

Eva was a strong volunteer all her life and felt blessed to be able to continue to serve long into her retirement years. She referred to her volunteerism as "paying my civic rent." She began with the American Red Cross rolling bandages during World War II, and later teaching Red Cross courses and serving on the Board of Directors. In 1974, she was named the Red Cross Nurse of the Year. Eva also served on the Board of Directors of the American Cancer Society. Much of her volunteer work revolved around her children's activities including the PTA, Boy Scouts, sports and musical concerts. She was also a member of the League of Woman Voters and the P.E.O. Sisterhood. A lifelong member of The United Methodist Church, she served her church in many capacities: a church school teacher for 30 years, youth counselor, dean of girls at summer church camps, on the administrative board, and as a trustee of the church. Eva loved music and was an avid reader. Her greatest joy in life was spending time with her family, both immediate and extended.

Along with her parents, she was predeceased by her husband, Ralph, a son Stephen, two sisters Argie Edgecomb and Airel Strang, and a brother Henry Graves. Survived by a beloved son Peter (partner Carolyn) of Boston and West Harwich, Mass., a beloved daughter Martha Simmons (Michael) of Ballston Spa, and a beloved daughter-in-law Nancy Barron of Sumter, S.C.; and four precious grandchildren: Andrew Barron of Charlotte, N.C.; Kimberly Barron Buckner (Kevin) of Spartanburg, S.C.; Christopher and Caitlyn Simmons of Ballston Spa; a special great grandson, Barron Lee Buckner of Spartanburg, S.C.; and several nieces and nephews.

A celebration of life was held on Saturday, Sept. 14, 2013, at 10 a.m. at the Saratoga Springs United Methodist Church, 175 5th Ave., Saratoga Springs, N.Y. Interment will be at the Greenridge Cemetery in Saratoga Springs, N.Y.

Reverend E. Carolyn Byrne



Reverend E. Carolyn Byrne passed on to her heavenly father on Oct. 29, 2013 in Canandaigua, N.Y., following a brief illness.

Retired from the Upper New York Conference, she served Chemung/Wilawana, Pa.; Dundee/Starkey; Wellsburg/Lowman; Elmira: Westside; Great Bend/Black River; Harmon/Varna/Ellis Hollow; Chemung Valley District Local Church Resource Person; she retired in 1993. She was also a retired teacher.

Rev. Byrne is survived by her son, five grandchildren and three great-grandchildren. Her interment was at the family site in the Wappinger's Falls Cemetery. She wished to be remembered to all those she served in over 30 years of ministry.

Three truths my mom always practiced were: follow your heart in the way of Christ, help others in need, and, her last instruction to me before she passed away, "use wisdom and pray."

One of her closest long-time friends wrote "She was a wonderful human being and a faithful friend." God bless and keep her and you in His care always. **Submitted by son Mark R. Halladay**

Reverend Stephan James S. Calos



Reverend Stephan James S. Calos of Fairport, died on Dec. 5, 2013. He was born May 24, 1944 in Lockport, N.Y. He was a United Methodist Pastor for 43 years, serving churches throughout Western N.Y. including, East Aurora, Bowmanville, Boston: Churchill Memorial, Avon, Sweet Home, Pavilion, Wyoming, Victor; he retired in 2011.

He was predeceased by his father, Anthony Calos. Surviving are his mother, Hazel Calos (Brady); his loving wife, Laura Schaal Calos; daughters, Kathy (Troy) Aman, Nancy Calos, Jennifer (Charles) Whitt; grandchildren, Anthony (Brittany) FitzSimmons, Ashley FitzSimmons, Joshua Aman, Isaiah Calos, Hannah Whitt, Rebekah Whitt; siblings, Kevin (Lynn Nash) Calos, Anne (Bob) Fetterhof, Barbara (Del) Danvir; nieces, nephews and friends.

A Memorial Service was held at the Victor United Methodist Church.

Submitted by his wife, Laura

Reverend Nola J. Carroll



Reverend Nola J. Carroll, 70, passed away on Saturday, Jan. 11, 2014. Nola was born to Pauline and Manley Bangs on Feb. 3, 1943, in Chemung, N.Y. She graduated from Waverly High School in 1960, and received her Bachelor's degree from Mount Holyoke College in 1964. She attended Colgate Rochester Divinity School and earned her Master of Divinity degree in 1996. She married James Carroll on May 10, 1975.

She was a laboratory chemist/bacteriologist from 1964-1976, and studied vegetable crops at Cornell University; she provided adult foster care 1985-1988, working with developmentally disabled adults. She was also a freelance writer for the United Methodist Publishing House, certified to teach the Disciple Bible Survey Course, and worked at Safe Passage (a women's chemical-dependency residential rehabilitation program).

Nola pastored several United Methodist churches in Central New York including South Scriba, North Mexico, Manchester, Red Creek, Sterling, Tyrone, Weedsport, Port Byron, St. Andrews and New Hope/Midlakes. She was an avid gardener and loved to sing.

She is survived by her husband, Rev. James Carroll of Lyons; daughter, Susan (John) Giacchi of R.I.; son, Jonathan (Anna) Carroll-Nellenbeck of Rochester; three grandchildren, Gianna, James and Nora; brother, Donald Bangs and sister, Linda Bangs-Urban.

A funeral service was held on Friday, Jan. 17, at Lyons United Methodist Church.

Submitted by her husband, Jim

Reverend Betty Jane Denick

Reverend Betty Jane Denick died on Jan. 28, 2014 in Dallas, Texas, of complications from Alzheimer's disease. She was born in Liverpool, N.Y., on Nov. 18, 1930, to Clayton and Anna Denick.

Betty was an elementary teacher in the Fayetteville-Manlius School District for 30 years. Following her retirement, she attended the Methodist Seminary in Ohio. After receiving her Divinity degree, she was a pastor of two Methodist churches in Frankfort, N.Y., for about 10 years. She is survived by her two sisters, Mary Wallbillich of Vernon, Conn., and Elma Daniel of Garland, Texas; and several nieces and nephews.

Funeral services were held at the Maurer Funeral Home, 300 Second St., Liverpool, in the spring.

Reverend James 'Jim' R. Dickinson



Reverend James 'Jim' R. Dickinson, 83, of East Lake Road, Hamilton, N.Y., passed away on Dec. 23, 2013, at the Pleasant Valley Infirmary, Argyle, N.Y. A service of death and resurrection was held at the Madison UMC on Dec. 28, 2013, with interment at Madison Cemetery on May 19, 2014. The Rev. Raymond Lighthall officiated at both services.

He was born in Norwich on Nov. 30, 1930, the son Raymond J. and Mildred Barnes Dickinson. He was baptized as an infant at the Norwich UMC.

Mr. Dickinson graduated from New York Mills High School in 1949, attended Mohawk Valley Community College, and later completed his seminary studies at Boston University in 1968.

On Sept. 25, 1954 in Rome, N.Y., he was united in marriage to the former Jean Lenora Holmes. He and Jean celebrated 50-plus years of marriage prior to her death on April 3, 2011. Together they raised six children.

After joining the New York Mills UMC as a young person and serving in various positions and on several committees he began serving as a lay speaker. Mr. Dickinson eventually served as a licensed local pastor for several churches over the years. He started at Brookfield UMC as lay supply until he completed his licensing in March of 1964, and then was appointed at Brookfield for a short time longer under Bishop W. Ralph Ward. Following his initial appointment, he served two years at North Columbia/Columbia Center/South Illion UMCs, then three years at Great Bend/Champion UMCs, and three and a half years at Vernon UMC. For a short time he was unassigned, and the family attended church at Rome First UMC where he was able to assist the pastor with visitations, using his gift of caring for people. He then filled the pulpit for a short time at Vienna UMC, before leaving the licensed pastorate and moving to Hamilton, N.Y. A number of years later, he filled the pulpit at Columbus Quarters American Baptist Church for several years before retiring. He and Jean then became members of the Madison United Methodist Church where they both were active on many committees and as lay pulpit supply when needed.

He is survived by children: Janet (Bill) Lindberg, James 'Gordie' (Michelle) Dickinson, Jeffrey (Nina) Dickinson, Jeri (Mark) McMonagle, Janine Dickinson and Jon (Tamberlyn) Dickinson and 14 grandchildren. He was predeceased by his parents and his step-mother Helen Lee.

Submitted by his daughter-in-law Nina

Virginia (Rhinesmith) Diehl



Virginia (Rhinesmith) Diehl, 90, of Coburg Village Rexford and formerly of Center Brunswick Troy, died Saturday, Aug. 24, 2013, at Kingsway Arms Nursing Center Schenectady after a brief illness. Born in Troy, she was daughter of the late Elbert J. Diehl and Bertha M. Singer Diehl and wife of the late Rev. John G. Rhinesmith.

She was a graduate of Troy schools and Russell Sage College. Virginia worked in public accounting firms in Troy and New York City for several years after graduating from Russell Sage as a certified public accountant. She also worked at Cluett, Peabody & Company in Troy as a corporate accountant for 34 years, retiring in 1985. She was a member of Trinity United Methodist Church in Albany, United Methodist Women, active in the Russell Sage Alumnae Association, and a volunteer at Rosewood Gardens in East Greenbush. She was very active on the hospitality committee at Coburg Village.

Survivors include her stepchildren, Jane Glassman, Ann (Robert) Jampel, Martha (Michael) Leoce and Mary (Rev. David) Lockwood; three grandchildren: Matthew (Sarah) Glassman, Rebecca (Jeffrey) O'Shea and Jonathan Jampel; and six great-grandchildren: Anna, Abigail, Elizabeth, Liam, Kieran and Briella.

A memorial service was held at the Coburg Village Auditorium in Rexford with the Rev. David Lockwood, officiating. Interment will be in the Cemetery of the Evergreens New Lebanon. - **Submitted by Mary Lockwood**

Richard Paul Doud



Richard Paul Doud was born July 13, 1931 in Cherry Creek, N.Y. to Paul A. and Sadie L. (nee Hadley) Doud. He graduated from Randolph Central High School in 1951 and served in the military – Sea Bees 1951-1953, and then in the Naval Reserves until 1955. He was employed by Jamestown Automatic Voting Machine from 1956-1978, before entering the ministry. He attended seminary at Wesley Theological Seminary, Washington, D.C. and was ordained Deacon in The United Methodist Church in 1979.

He married Donna Marie (nee Arrance) on Sept. 10, 1955, and is survived by her and five children: Valerie (George) Jackson of Summerville S.C.; LaVern (Karen) Doud of Baldwinsville, N.Y.; Theresa Chase of Springville, N.Y.; David (JoAnn) Doud of Palmyra, N.Y. and Dale (Mary) Doud of East Concord, N.Y. He has 11 grandchildren and five great-grandchildren.

He died Nov. 5, 2013. A funeral was held at Springville United Methodist Church. The service was presided by the Rev. Jerry Piper and the Rev. Able Roy. Interment was at the Steamburg Cemetery, Steamburg, N.Y.

As a young man, he came to Christ at a meeting in Ellington, N.Y., and became a Deacon at the Ellington Congregational Church. He wanted to go into the ministry for as long as the family can remember. He was a lay leader for many years, and there was always talk about the possibility of being a missionary. When his employer, Jamestown Automatic Voting Machine, was declining he took that as the sign God was calling him and it was time to go into the ministry.

Richard served the following churches: Open Meadows UMC – 1973; Sardinia UMC – 1979; Salamanca Kissinger Memorial and Peoples UMC – 1981; Knowlesville UMC and Eagle Harbor – 1983; Hornell East Avenue UMC and South Dansville UMC – 1988. He retired from the ministry in 1995 and resided in Springville, N.Y. with his wife at time of his death.

Areas of service were Apple Billy Clown Ministry, Boy Scoutmaster, Youth Counselor at Camp Findley, Prison Ministry, participating with Rise people, being a member of WNY Conference, and a member of the Chaffee Sardinia Fire Dept. His hobbies over the years included camping, canoeing, hunting, making maple syrup with his brother, and serving as church lay leader.

Submitted by daughter, Theresa Chase

Dennis Epler



Dennis Epler, 56 of Elmira Heights, N.Y., went to be with the Lord on Sunday, July 7, 2013, at Robert Packer Hospital, in Sayre, Pa. He is survived by his wife, Jacqueline Epler; mother, Ruth A. Johnson; brother, David (Peggy) Epler; sister, Laurie (Norm) Schoener; step children, Herb (Kathy) Hatch, Ben (Audrey) Hatch, Peter (Melissa) Hatch, and Martha (Josh) Alinovi; one special grandson, Hunter; his mother-in-law, Phyllis Greene; brothers-in-law, Robert (Melody) Greene, and Matthew (Stacey) Greene; several nieces, nephews and grandchildren, special companions "Cricket" "Coco" "Molly" "Jake" and "Princess." Dennis was predeceased by his father, Ken Epler; his first wife, Karen Epler; and his grandparents.

He retired as a Master Sergeant from the United States Air Force. Dennis was Commander of the Clarence B. Oliver Post #154 of the American Legion, Lay Leader at Our Saviour's Lutheran Church, and a member of the Chemung County Board of Elections. He was also a member of the Chemung County Honor Guard, and a member of the Vietnam Veterans Association.

A Memorial Service to honor Dennis was held on July 16, 2013 at Our Saviour's Lutheran Church, Horseheads, N.Y.

Submitted by wife, Jacqueline

Reverend Farrell Edgar Evans

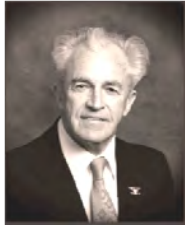

Reverend Farrell Edgar Evans, 97, born Feb. 16, 1917, in Leola, S.D., the son of Daniel and Elizabeth Jones Evans, passed away peacefully on March 16, 2014, in Dallas.

He was raised on a farm, and graduated from Leola High School in 1936 and Aberdeen Business College in 1937. Farrell attended North Central Bible College in Minneapolis from 1937 to graduation in 1940. In September 1940, he married his college sweetheart, Gertrude Margaret Lobland, and pastored Assembly of God churches in Minn. and S.D. until entering the Army as a Chaplain in 1943. He served in the U.S. and the European theatre of operations until discharge in 1946. Just prior to the Korean War, he traveled across the U.S. speaking in churches to equip young men for life in the Armed Forces. In 1950, he was recalled as Chaplain until discharge in 1954. From 1954-58 Farrell studied grocery operations and barbering under the G.I. Bill. In 1962, he was appointed to a Methodist charge in Western Pa. and later, two in Western N.Y. until retirement in 1981 when they moved to Dallas. They attended Highland Park United Methodist Church and the AYA class. While serving churches, Farrell continued in the Reserves graduating from the Command and General Staff College of Leavenworth, Kans. He ended his military career at the rank of Colonel.

Farrell was preceded in death by his wife of 61 years and their son Douglas, who died of cancer at age 20 while a student at Illinois Wesleyan University. Farrell is survived by son Winston and his wife, Betty of Dallas, and grandchildren, Dr. Lindsay Evans Still of Little Rock; Erica Baker of Olympia and Aaron Lindstrom of Edmonds, Wash., and three great grandchildren. A funeral service was held on March 20 at Cox Chapel, Highland Park United Methodist Church. Interment followed at Hillcrest Memorial Park.

Submitted by his son, Winston Evans

Shirley M. Ferris



Shirley M. Ferris, 76, of Mays Avenue, passed away April 9, 2014 at Highland Hospital in Rochester. Born in Rochester on April 27, 1937, she the daughter of the late Dean and Evelyn Grohs McManis. On Dec. 26, 1959, she was married at the West Avenue Methodist Church in Rochester to the Rev. E. Robert Ferris, Jr., who predeceased her on Dec. 8, 2001 after 42 years of marriage.

A graduate of Rush-Henrietta Central School, Shirley completed under graduate studies at S.U.N.Y. at Geneseo in 1958 and received her master's degree from Alfred University in 1986. Shirley and her family came to Hornell in 1979 when her husband became pastor of the former Spencer United Methodist Church on Canisteo Street. After many years of substitute teaching for several school districts, she taught at the former St. Ann's School in Hornell from 1985-1986. In 1986 she began her teaching career of mainly fourth grade students with the Hornell City School District at the Intermediate School, retiring in 2001.

She devoted much of her life to her husband's ministry, as well as to her children. Shirley was most recently a member of the Hornell United Methodist Church, as well as Sally Marquis, which is affiliated with the church. She was active in community affairs, including the Hornell Rotary Club where she served on the board of directors and became a Paul Harris Fellow, she was involved with Faith In Action, was a former member of the board of directors of Hornell Arts Council, a supporter of the Hornell Area Wind Ensemble, a member of the American Association of University Women (AAUW) and she also served as an advocate for Arc of Steuben.

Shirley enjoyed quilting as well as attending concerts, musicals and plays. She especially liked attending productions at the Rochester Broadway Theater League (RBTL) and at the GEVA Theater and the Rochester Philharmonic Orchestra (RPO) where she was an annual subscriber.

Her loving family includes her two daughters, Susanna Ferris of Rochester, and Nancy (Michael) Postilli of Hilton; her two sons, Timothy (Tracey) Ferris of Penfield, and Jeremy Ferris of Hornell; her four grandchildren, Rachael and Jacob Ferris, Julia and Emma Postilli; her great-grandson, Ryan Ferris; her sister, Nancy (Al) Sweet of Rush;

her brother, Alan McManis (Jay Rice) of Rush; her sister-in-law, Virginia (John) Williams of Plant City, Fla.; also her nieces, nephews and cousins. Relatives and friends are invited to meet her family at the Rush United Methodist Church, 6200 Rush-Lima Road where a funeral service was held at Rush UMC on April 15, 2014, with the Rev. Roger Reed officiating. Interment I followed at Pine Hill Cemetery, Rush.

Submitted by her daughter Susanna

Alan Lewis Finney



Alan Lewis Finney was born on Aug. 27, 1940 at Springer Private Hospital in Lestershire, N.Y. to Fayette (Goldin) and Alva Finney. He grew up in Conklin Forks, N.Y. with his four siblings on a small working farm. He graduated from North High School in 1958 (Binghamton, N.Y.). He worked at Singer Link, taught adult education of basic electricity classes at North High, and then he began an employment opportunity with AT&T. Secondary to financial challenges facing a small farming family, he decided to join the United States Coast Guard to serve his country from 1963-1969. After providing his years of service, he attended an associate degree program for liberal arts at Broome Community College (1981). Upon his completion of this program, he attended his seminary program through Duke University (N.C.). As a child and teen, he was exposed to the Baptist influence through his sister, which inspired his calling to the ministry. This experience prompted his involvement in lay speaking, which he grew into a director of lay speaking role. While completing his work at Duke University, he began as a part-time local pastor at Brookvale United Methodist Church. He served this church family for 10 years (1975-1985). Then, he began serving the congregation at Franklin Forks United Methodist Church (1985-2005). He retired from his pastoral appointment in June 2005.

On Aug. 23, 1969, he married Della Charity (Davis) Finney, whom he met on a blind date. They grew as a family with the first child, Carrie Faith (Finney) Shore. They were then blessed with David Alan Finney, followed by, Elaine Hope (Finney) Schneider, who was the final biological child. Their final blessing was their adopted son, Zachary Curtis Finney. At the time of Alan's passing, his family had expanded by the marriages of his children and the growth of their own families: Carrie, Joe, and Joshua Shore; David, Amanda and Emma Finney; Elaine, Matthew, Norah, and Warren Schneider. In addition to raising their own family, they provided 11 years of foster parenting to five children. He also was "Dad" Finney to many of his children's friends. As a family, they enjoyed traveling, and Alan enjoyed sharing his interest in exploring the community around them.

Alan entered into his heavenly home on Nov. 1, 2013. He always wanted those that he counseled, parented and befriended to know their own worth in this world, embrace it and look forward to celebrating in their heavenly home. In Alan's own words, "Let us be thankful for what we have known and experienced in his life and remember that he wants what God wants for us – *Salvation through his Son, Jesus Christ!*"

Submitted by his son, David

Reverend Leon H Frank, Jr.



Reverend Leon H Frank, Jr. was born on Nov. 29, 1926, in Johnson City, N.Y., the youngest son of Armenian immigrant parents, Frances (Iskouhi) and Leon (Levon) Frank (Franguelian). After graduating from Johnson City High School, he immediately joined the Army and served in Okinawa. He operated Empire Dry Cleaners from the time of his discharge until 1970. During that time, he earned a Bachelor of Arts in Philosophy from Harpur College and served as a lay minister at Lisle Federated Church and Nanticoke UMC. In 1974, Leon enrolled in Wesley Theological Seminary, Washington, D.C., and returned home each weekend to preach at Wesley UMC. He received his Masters of Divinity degree in 1977. In 1979, Leon was appointed as full-time pastor to Calvary UMC in Vestal, N.Y., and was ordained elder in 1981. He retired from Calvary in 1989, and was later honored by becoming Pastor Emeritus of that church. He came out of retirement several times to serve in Nanticoke, Thompson/Starrucca/Ararat, Lake Como/Shehawken, and Whittemore Hill UMC. At the time of his death, he was serving as the minister at Abbott West Chenango UMC.

Leon was predeceased by his loving wife and partner of 67 years, Dorothy M. Frank, who encouraged him to go to seminary at age 48 and supported him in all of his churches, often playing the piano or leading a choir. He is survived by his five children and their spouses: Leon Frank III (Rebecca), Sheryl Powers (James), Robert Frank (Beverly), Sandra Cooper (Donald), and Richard Frank (Dianne); nine grandchildren and seven great grandchildren. Leon died on Nov. 5, 2013, after a short, but valiant battle against kidney disease. His body was donated to the Upstate Medical Center in Syracuse, and upon cremation, he will be buried next to Dorothy in Thompson, Pa.

For 50 years, Pastor Leon preached from the pulpit rarely using notes. He was known for his Bible studies, sense of humor, and faith. He guided several churches through major building projects and mortgage burnings. He was also known for his passion for orchids and his chicken barbecues. On Aug. 11, 2013, Pastor Leon preached his last sermon. He ended the service, as he did every service, by saying, "Let our light so shine, and our joy be so obvious, that all who see us will come to praise God.

Submitted by his daughter, Sherry

Mildred Kingsley Garling

Mildred Kingsley Garling died on March 15, 2014, the surviving spouse of Walter Kingsley; she passed away on March 15, 2014, at age 97. Mildred's memorial service was planned at Victor United Methodist Church. Interment will be in Boughton Hill Cemetery. Arrangements are by Jarmusz Cotton Funeral Home, Victor.

Mildred W Gilmour



Mildred W Gilmour, 85, of Ogdensburg passed away at Claxton Hepburn Medical Center on May 16, 2013. A funeral services was held on May 20, 2013 at the Fox & Murray Funeral Home with the Rev. Tom Nichols officiating. Burial followed the service at the Pine Hill Cemetery, Eel Weir Road.

Surviving are her children Mark (Kim) Gilmour of Albany; two daughters Jane Anne (Charles) Baker of Jacksonville, N.C. and Lorrie Canciller of Durham, N.C.; six grandchildren, Emily Gilmour and her husband Michael Artis, Shannon Gilmour, Steven Baker and his wife, Kimberly; Sarah Baker, Samuel Baker and Zachary Canciller; three great-grandchildren and several nieces, nephews and cousins. Her husband, the Rev. Clark E. Gilmour, predeceased her on Feb. 25, 2010.

Mildred was born on May 27, 1927 in Ogdensburg, N.Y. the daughter of the late Earl & Grace (Livingston) Wright. She was graduated from Ogdensburg Free Academy in 1944 and later from the Strong Memorial School of Nursing. She worked as a nurse with St. Lawrence County before her marriage to Clark E. Gilmour on Sept. 28, 1950. In 1952 the couple relocated to Houghton, N.Y. where Clark began his studies for ministry at Houghton College. Clark continued to pastor for 29 years at United Methodist churches, and the couple returned to the Ogdensburg area in 1987.

Mildred was a member of the Galilee United Methodist Church.

Submitted by Dorothy Simms

Reverend Frank Adams Halse, Jr.

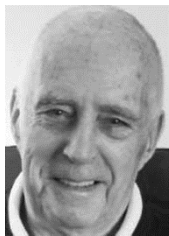

Reverend Frank Adams Halse, Jr. was born prematurely on a kitchen table in Troy, N.Y. The doctor put him into a shoebox lined with cotton balls, then surrounded the box with quart jars of hot water, and told his parents, Frank and Anna (Chatfield) Halse, to pray. He survived that first night and went on to lead a life filled with wonder, laughter, and compassion. Frank died at age 86, surrounded by loved ones, at Upstate University Hospital in Syracuse, N.Y. on March 9, 2014. He was a bard of bad puns and a poet of both the lives of ordinary people and the endless grace of God. He loved climbing in the Adirondacks, all-night bridge games by the campfire in Osceola, and swimming with loons in Maine. He believed that communion could be jelly doughnuts and black coffee as easily as it could be bread and wine, and that tomatoes were meant to be

eaten the instant they were picked, as long as you remembered to bring the salt shaker into the garden with you. He was proud to be known as a crossword puzzle snob and refused to write with anything that was not a black felt-tip pen. Frank Halse raged against incompetent and corrupt politicians, cynical preachers who manipulated the faithful, most capitalists, split infinitives, and slow drivers who clogged the passing lane. His wrath was mightiest against those who hurt the vulnerable and the weak. He served as a crew chief for P-51 Mustang planes in the 8th Air Force, 55th Fighter Group, and 343rd fighter squadron during the waning days of WWII. The horrors he experienced at the newly-liberated Dachau concentration camp transformed him, and led him to dedicate his life to the teachings of Jesus Christ.

He graduated from Boston University School of Theology in 1955, and served for nearly 30 years as a United Methodist minister in churches across Northern and Central New York, and as chaplain at the Wesley Foundation of Potsdam and at Syracuse University. Many of the college students under his care became like sons and daughters to him. Their accomplishments and growth were a great source of pride and their continued presence in his life was a treasured blessing. In addition to his pastoral work, Frank ran counseling centers in Baldwinsville and North Syracuse.

Frank was preceded in death by his beautiful wife, Joyce Holcomb, and his sister Janet Lashomb. He is survived by his sisters, Norma Skinner and Barbara Gayle; his daughters, Laurie (Scot) Larrabee and Lisa Stevens; his grandchildren, Stephanie Anderson, Jessica (Ryan) Barsuch, Meredith (Steven) Cheryba, Christian (Maria) Larrabee, and Ryan, April, and Tiffany Stevens; as well as four great-grandchildren, his beloved niece, Rev. Barrie Lyn Foster, and nephews, Karl and Keith Wenzel. Services were private.

Submitted by his daughter Laurie Larrabee

Reverend Gerald F. Harris

Reverend Gerald F. Harris died Dec. 16, 2013 at the age of 93. He is survived by his wife of 70 years, Eunice, and his sons, Carl (Kathy) of Palmyra, Drew Scott of New York City; grandsons, Charles (Kelly), Gerald F. Harris II, and great-grandson, Jackson.

Gerald served five years in the U.S. Army in World War II in the Detached Enlisted Men's List - Recruiting and Induction Service, in the Combat Engineers and with the Office of the Army and Navy Liquidation Commission in Italy. He graduated from Georgetown College Cum Laude and received a master's degree from Colgate Rochester Divinity School in 1951. For 36 years he served United Methodist churches in Central New York, and retired from University United Methodist Church, Buffalo, N.Y., in 1985. Rev. Harris was loved by the laity of the churches he served. After retirement, Gerald and Eunice traveled extensively in Great Britain, Europe and Canada.

A Memorial Service was held at Manchester United Methodist Church, on Jan. 11, 2014. Interment was held at Sinking Spring Cemetery, Abingdon, Va.

Submitted by his son Carl Harris

Pastor Kathryn Hemstreet

Pastor Kathryn Hemstreet, 94, died on March 24, 2014. She was a Licensed Local Pastor in the former Western New York Conference, where she served Angelica UMC from 1987 until her retirement in 2000. She served with her husband, Albert Hemstreet, who was a part-time local pastor and predeceased her. Her daughter, the Rev. Frances Hemstreet, pastor at the Harrisville and Natural Bridge United Methodist churches, shared this reflection on her mother's life:

Dear sisters and brothers –

I am asking for your prayers for sustaining grace for the next several months for me, my husband, Fran Grimmer; our son Kevin, and my birth family. My mom died Sunday evening at age 94, probably of pneumonia and a 20-plus year diagnosis of Parkinson's disease.

Let me tell you a bit about her: Mom was an Iowa farmer's daughter, who was called into the ministry in the 1940s – before women were ordained. So she did graduate work in Christian Education, worked in three local churches as DCE, and helped found a daycare for inner city preschoolers in Buffalo.

She served the United Methodist Women at the local, district, and conference levels, and she was one of the first members of Western NY COSROW. She served a term at Northeastern Jurisdictional Conference in the 1980s, and served on the General Board of Higher Education and Campus Ministry.

She and others put together some feminist-oriented workshops at Kenmore UMC, where I learned I had a lot more choices – and responsibilities and capabilities – than I realized.

Her theological stance was old-school liberal, which today I think we call "progressive," but she was liberal in all ways – as in "open" to the movements of the Holy Spirit.

She was a singer and piano player, a "sticky bun" baker, a curriculum writer, a social activist, and a letter writer, who lived to encourage others. She loved her family.

Her smile could light up a room. She had strong opinions, but always encouraged us to make up our own minds.

She lived fairly modestly, so that she had enough to help others. If you want to claim her legacies with me, start with Micah 6:8, keep yourself strong in Jesus, encourage others in their Christian walk, stand up for what is right, and give generously to the charities of your choice.

Submitted by her daughter Rev. Frances Hemstreet

Freeman "Hoppy" Hopp



Freeman "Hoppy" Hopp, 79, died on April 27, 2014, at his residence after a long illness. Born in Cohoes, he was son of the late Seth Hopp and Lena Larrow Hopp and husband for 27 years of Karyl (Fish) Hopp.

He was raised in Waterford and attended Waterford High School and Rutgers, Cornell, and Disney universities where he learned how to train managers and teach them goal-setting skills. Hoppy was employed in human relations and was in charge of safety, security and training for the Freihofer Baking Company, where he had worked for 41 years. He later worked with his wife at her flower shop and at D&S Driveway Sealing. He worked as a bartender at many area establishments and later worked at Albany Park, Ride and Fly for 14 years, retiring in January 2014. He was a member of "The Brotherhood" in Waterford, the Korean War Veterans and involved in the dedication of the memorial in Washington D.C. He was a Silver Glove boxer in Glens Falls, a certified diver many years ago, a trustee at the Round Lake United Methodist Church and volunteer firefighter for Peck Hose in Waterford. He was a Marine Corps veteran stationed in Korea.

Survivors, in addition to his wife, include his children, Lance (Lorraine) Hopp of Clifton Park, Christopher (Joy) Hopp of Round Lake and Gary McKay of Troy, and two grandchildren, Brittany and Sophia Hopp. He was predeceased by a brother, Edward Hopp. He is also survived by a very large, extended family of in-laws (Fish, Garceau, Guild, and O'Brien) and close, loving friends. A funeral service was held at the Pawling Avenue United Methodist Church with the Rev. Karyl Hopp and the Rev. Jim Knapp officiating. Interment will be at Eastline Union Cemetery, Round Lake.

Submitted by his wife Karyl

Almira Ellen Stewart 'Myra' Horvath



Almira Ellen Stewart 'Myra' Horvath was born on Oct. 6, 1918 in West Exeter, N.Y., to Elisabeth Roberts Stewart and Will Frank Stewart.

After attending a rural high school near Leonardsville, N.Y., she married her first husband, Howard Earl Best. When Howard predeceased her, Myra was a young woman with three children. She later married the Rev. William "Bill" B. Horvath, on Oct. 25, 1944, with whom she had a fourth child.

Myra was a faithful pastor's wife, raising four children while serving alongside her husband, Bill, throughout his ministry. She accompanied him for all his parish visits, weddings and funerals. Bill believed that a woman's perspective and concern were an important benefit to those visited. Myra agreed, and enjoyed connecting personally with many of the church members. Her family fondly remembers helping her make cookies and delicious candies throughout the fall season to be shared with the church families at Christmas time. She also worked joyfully with the church youth and was privileged to see many of them grow up to serve the Lord.

Upon her husband's retirement, Myra worked at Elizabeth Church Manor in Binghamton, N.Y. She directed social activities, worked as a private duty caregiver, and later became Director of Housekeeping. Throughout her career, she continued in her service to others and giving testimony to the Lord she loved and served.

In her free time, Myra spent many happy seasons watching and rooting for her beloved New York Yankees. She was also an avid golfer, and fondly recalled one outing when she made a hole-in-one. She will be remembered for her sense of humor and for her amazing recall of poems and prayers, even in her last days.

Myra passed away peacefully on Dec. 7, 2013, at Good Shepherd Fairview Home in Binghamton, N.Y. She was 95 years old. She was predeceased by her husband of 47 years, Rev. William B. Horvath, who was a minister in the Wyoming United Methodist Conference; her parents, Will Frank Stewart and Elisabeth Roberts Stewart; two brothers, Ralph T. Stewart and Percy Stewart; sister, Bloodwyn "Buddy" Sutton Houck; her first husband, Howard Earl Best; granddaughter, Anne Marie Ransom; sons-in-law, Rickey B. Minor and Lewis A. Ransom. She is survived by her sons, Earl Stewart (Jacqueline) Best, Howard McCrey "Mickey" (Cynthia Butler) Best; her daughters, Mary Elisabeth "Mitzi" Winfield and Ronald N. Winfield, and Myra Ilona Horvath; her grandchildren, Kevin and Anna Marie Ransom, Kate and Dan McHugh, Jennine and Clayton Baker, George and Jennifer Best, Arden Elisabeth and Keith Folsom, Taffee Winfield Ray, Eric and Sue Best; great-grandchildren, Justin Breeden, Brittney McHugh, Caitlyn Best, Thomas Best and Madison Baker.

A funeral service was held Dec. 10, 2013, at Tabernacle United Methodist Church in Binghamton, N.Y., with the Rev. Stephen Heiss and the Rev. Ernie Steffensen officiating. Burial was on May 27, 2014 at Unadilla Forks Cemetery, Unadilla Forks, N.Y.

Submitted by Ilona Horvath

Beatrice Olson Hudson



Beatrice Olson Hudson, 87, of North Haven, passed away on April 8, 2013. Beatrice was born on Aug. 6, 1925 in North Haven, and was the daughter of the late Victor L. and Anna Evalin Olson. A graduate of Hamden High School and the Greenwich Hospital School of Nursing, she enjoyed a varied career in the nursing profession. Early on she served as a nurse at the Yale Psychiatric Clinic, and also served two years at a veteran's hospital in Delaware before moving to Connecticut to serve as a visiting nurse in North Haven.

After her marriage to the late Richard L. Hudson, she moved to New York and Pennsylvania before settling in New Hampshire where she once again took up nursing. For many years she worked at the New England College student infirmary before returning to visiting nursing, serving both Kearsarge Regional Visiting Nurse Association and the Concord Visiting Nurse Association. She enjoyed visiting nursing because of the opportunity to attend to

patients in their own homes and to provide them with health education. After returning to Connecticut in retirement, she became an active member of the global missions committee at Faith United Methodist Church in North Haven.

Beatrice is survived by her daughters, Margery (Paul) Dumaine of Providence, R.I., and Pamela Raymond) Sola of North Haven; grandchildren, Juliette Dumaine, and Warren and Katherine Sola; her sister, Ruth Drummond of VA, and several nieces and nephews. A funeral service was held April 12 at Faith United Methodist Church, North Haven. Burial was private.

Submitted by her daughter Pam

Marilyn J. Johnson

Marilyn J. Johnson, age 80, of Corning, passed away on Dec. 26, 2013 at Corning Hospital. Born in Pennsylvania, she was the daughter of Frederick and Mary (Sutter) Belles. Marilyn and her family moved to Corning when she was 8 years old, and she graduated from CFA in 1950. She enjoyed traveling with her husband, and retired from Corning, Inc. in 1982 following 32 years of service.

She is survived by her husband, Robert and a daughter and son-in-law, Lynn (Archer) and Eduardo L. Leon of Corning. Marilyn was predeceased by her first husband, Willie P. Archer in 1979.

Arrangements were made by Phillips Funeral Home and Cremation Service, 17 W. Pulteney St., Corning. Burial took place on Dec. 31, 2013 at Fairview Cemetery.

Reverend Hani Wadi Khoury



Reverend Hani Wadi Khoury was born in Bethlehem, Palestine. He was the son of Wadi and Marie (Kawar) Khoury.

He went to grade and secondary education in Palestine, matriculating in 1944. He attended the British Council Branch of London University in Jerusalem for one year 1946-1947. Hani resumed college in the United States in 1954, graduating with a BS degree from Roberts Wesleyan College in 1957. Graduate studies in international economics and statistics at University of Rochester, 1957-1958. His seminary education took place at Colgate Rochester Divinity School, graduating in 1969 with a Master's of Divinity degree. He also took seminars at Princeton Theological Seminary in 1973 and did preliminary work for Doctor of Ministry degree at Rochester Divinity School 1979-1980.

His work experience included being an assistant teacher in Nazareth 1944-1946; payroll clerk – British Government – Jerusalem and Cypress 1946-1948; Teacher and head teacher at ARAMCP (Arabian – American Oil Company) 1949-1953. He came to the United States in 1954 to resume his education. He had a management position at American Marietta in Rochester and Syracuse, N.Y. 1958 – 1963.

Hani became a United States citizen in 1962. He and Margaret (Barnes) were married June 29, 1957 at Grace Lutheran Church in Syracuse. Hani was Lutheran and Margaret was Baptist, but together joined the Methodist Church in 1961 in Rochester.

They have four children: Marie (Michael) Polifrone, Wadi (Lisa), Peter, and John (Angie) and six grandchildren.

Hani's honors, awards and fellowships received are: Surma Aum Lands, Alpha Kappa Sigma Business Society, Scholarship award at Seminary; Wesley Federal Credit Union first President 1947-1976; 1962 U.S. citizen from being a refugee; 1963 called to Christian Ministry; 1969 Ordained United Methodist Elder by Bishop Ralph Ward.

Hani loved the ministry. He served South Butler/ Butler Center 1963-1966; Port Gibson/East Palmyra (pres) 1966-1970; Syracuse: James Street 1970-1976; Jordan 1976-1981; Chief of Chaplain Services at Syracuse Veterans Hospital 1981-1994 and continued after as chaplain for hospital and nursing home of veterans.

Hani died Dec. 12, 2013 at age 86. He is buried at Port Gibson Rural Cemetery, so he can see the Barge Canal where he used to fish. He enjoyed music, reading, painting, fishing and his family and friends.

We thank God for his guidance and blessings;

Submitted by Margaret Khoury

Keith S. "Mac" "Boppie" McIntyre

Keith S. "Mac" "Boppie" McIntyre, 77, of Morrisonville, died Thursday July 25, 2013, at his home. He was born in Titusville, Pa. on Dec. 10, 1935, son of the late Harold and Gertrude (Zerres) McIntyre.

He attended Titusville High School. Keith had a Bachelor's degree in General Studies from The University of Nebraska at Omaha. He served in the U.S. Air Force for 21 years, stationed in Turkey, Japan, Panama and Vietnam. Keith retired in 1975 at the rank of SMSGT. During his military career he was awarded the Bronze Star. He also served at Clinton Correctional Facility for 18 years and retired a Lieutenant.

Keith's hobbies/interests included coin and stamp collecting, playing Scrabble and the Word Jumble in the daily paper. He has been involved in charities/organizations, including the Rotary Club, Kiwanis, and Habitat for Humanity.

Keith is survived by two daughters, Kimberly Lang and her husband David of Gainesville, Fla. and Iris Porter and her husband Edward of Bloomingdale; three brothers, Larry McIntyre and his wife Betty of Elyria, Ohio, Dan McIntyre of Titusville, Pa. and Ron McIntyre of Lititz, Pa.; mother-in-law Winnie Kautz of Sandusky, Ohio; three granddaughters, Amanda Lang of Gainesville, Fla., Kelsie Gillman of Dannemora, and Brittany Gillman of Plattsburgh; three grandsons, Nick Lang of Gainesville, Fla., Trevor McIntyre of Plattsburgh, and Aaron McIntyre of Morrisonville; one great-grandson Connor Favaro of Morrisonville. Keith is predeceased by his wife Linda McIntyre, daughter, Cynthia McIntyre, sister-in-law, Barbara McIntyre, and mother in law, Iris Kautz.

A memorial service was held on Aug. 3 at Whiteface Community United Methodist Church in Wilmington. Burial will be at the convenience of the family in Oakland Cemetery in Sandusky, Ohio

Reverend Janet "Gig" Wright Nelson

Reverend Janet "Gig" Wright Nelson passed away at age 88 at Oconee Medical Center, Seneca, S.C. on Nov. 23, 2013.

Gig Nelson was born in Westfield, N.J. on July 20, 1925, the daughter of Henry O. and Marian Corbett Wright. She was the wife of Dr. L. Dean Nelson, who passed away on May 28, 2014. Surviving are her daughters Karen Nelson Basso (Derek), Gail Nelson Jones (Arthur) and Dr. Beth E. Nelson (Stanley Fullwood); her brothers Robert Wright (Eleanor Starr) and Bruce Wright (Joan), three step-grandchildren, seven great-grandchildren and one great-great grandchild.

Gig was baptized and confirmed in the Westfield Presbyterian Church and graduated from the Westfield, N.J. schools in June of 1943. For two years she studied Ceramic Design at Alfred University, Alfred, N.Y., where she and her husband met. Gig and Dean were married on April 13, 1946 after he was discharged from the Army at the end of WWII. She supported herself and her husband and put him through optometry college by working as secretary to the president of the West Coast division of Birdseye Snider. While raising their daughters, she completed training as an optometric assistant and became a key member of the staff of her husband's optometric practice in Hamilton, N.Y.

Her skills and special ministries included working with youth and pastoral counseling. Gig worked extensively with youth as a layperson during her more than 20 years as a member of the Park UMC in Hamilton, N.Y.; she created and led a weekly ecumenical discussion group for junior high students called the Teen Inquiry Group. She also created an informal folk worship aimed at young people for Park UMC. She served in many volunteer leadership roles at Park UMC including president of the United Methodist Women, president of the parsonage

committee, member of the Pastor-Parish Relations Committee and the nominating board, teacher of junior high, member-at-large of the administrative board, and was a counselor at Camp Aldersgate. Her passion for young people inspired her to return to college to become an ordained Methodist pastor. She completed her studies through the Wesley Theological Seminary's Lay Pastors School in Washington, D.C., received her license to preach in 1973, and was ordained a Deacon in 1979, when women serving in the ministry were rare.

After her appointment as a local pastor she served on the district Commission on the Status and Role of Women. As a lay pastor, she was guest preacher at Colgate University, Folts Homes, Brookfield Baptist (1st Day), Madison, Bouckville and Poolville UMCs, and served several months as interim pastor of Leonardsville UMC. She retired in 1984 as pastor of both the Lairdsville and Vernon UMCs. She and Dean moved to Mountain Rest, S.C., in the foothills of the Blue Ridge Mountains.

In her first year in retirement, she was asked by the District Superintendent to supply the pulpit for three months at Double Springs UMC in Mountain Rest. She then served as a circuit rider, including preaching 22 times at the Salem (S.C.) UMC. She served as guest preacher for several South Carolina churches including Zion Methodist, St. Luke UMC, Wesleyan Methodist and Westminster UMC. As a member of Clemson UMC she served on the worship committee, taught vacation bible school, led young adult classes and a meditation for UMYF, served communion during the worship service and at local nursing homes, assisted with liturgy as needed, and preached twice. She and Dean welcomed Clemson University students into their home. In 2002, due to health concerns, Gig and Dean transferred their membership to Saint Mark UMC in Seneca, S.C., which was closer to their home. There they were closely involved with the adult Sunday school. She delivered her last sermon at the age of 85 at Saint Mark on May 22, 2011.

Gig expressed her creativity and artistic talent in painting, pottery, gardening and floral design. She held a deep empathy for all living creatures. She was an extraordinary woman who was professionally accomplished and widely respected, fiercely loyal to her family, deeply involved with her church, and passionate about her ideals. She served all, without regard for her own needs. Gig's life's mission is reflected in the opening lines of a poem which was her favorite as a child:

*Let me live in a house by the side of the road,
And be a friend to man.*

A memorial service was conducted on Dec. 12, 2013 by the Rev. Jeff Childress of Saint Mark UMC in Seneca, S.C. Her ashes were interred at Evergreen Memorial Gardens, Walhalla, S.C.

Submitted by her daughters Karen, Beth and Gail

Reverend Dr. R. Philip O'Hara



Reverend Dr. R. Philip O'Hara passed away on Dec. 31, 2013 after a long struggle with chronic illness. His wife and middle son were at his side as he moved on to eternal life. Phil was the son of Robert Oliver O'Hara and Elsie Franck O'Hara Stout, and grew up in Delmar, N.Y. After graduating from Bethlehem Central High School he attended Dartmouth College, Drew Theological Seminary, the Universität Göttingen and Vanderbilt University earning three Master's degrees and a PhD in New Testament Studies. Phil served as an ordained Elder of The United Methodist Church, Troy Conference, and as a secondary school and college teacher both in Germany and the United States.

He is survived by his wife of 31 years, Sabine U. O'Hara, sons Daniel O'Hara, of Washington, D.C.; David (Melissa) O'Hara of Washington, DC, Dennis O'Hara of Houston, TX, daughter Melanie (Hans A Otto) Büttner of Göttingen, Germany, Natalie (Johannes Mock A) O'Hara of Hamburg, Germany; four grandchildren, and sister Barbara (Richard) O'Hara, Tagg and family of Woodside, Calif.

A memorial service celebrating his life and ministry was held at Metropolitan Memorial United Methodist Church in Washington, D.C. on Jan. 10

Reverend Robert "Bob" Overmier



Reverend Robert "Bob" Overmier, 85, longtime resident of Mattydale, died Oct. 2, 2013 at St. Joseph's Hospital. Bob was a native of Fremont, Ohio, and resided on McKenney Ave. in Mattydale since 1960. He was the son of the late Oliver and Zella (Bolen) Overmier.

Bob was a World War II U.S. Army veteran. He came home and received his master's degree in Divinity in 1958 from Oberlin Graduate School of Theology. Bob served as a United Methodist pastor for 35 years at many local parishes including Calvary United Methodist in Mattydale, South Onondaga Cardiff United Methodist and Bridgeport United Methodist Church before retiring in 1989. He was a volunteer driver for North Area Meals on Wheels.

Bob was predeceased by his daughter, Debra McCallister, in 2003 and by his granddaughter, Jessica Bennett, in 1987. Surviving are his wife of 40 years, the former Natalia "Nellie" (Domingos); their daughter, Claudia (Richard) Bennett of Rochester; one brother, Roy Overmier of Ohio; his five grandchildren, Kristy (David) Ross, Brian (Erika) and David McCallister all of Ohio, Dustin and Mitchell Bennett both of Rochester; two great-grandchildren, Cora McCallister and Brady Ross; and several nieces and nephews.

A memorial service was held at the former Calvary United Methodist Church in Mattydale.

Submitted by his daughter Claudia Bennett

Alice S. Parsons



Alice S. Parsons, age 89, entered into the presence of her Lord on Feb. 16, 2014. Alice was born Sept. 29, 1924 to Rev. Lillard and Bernice (Edwards) Southern in Smithland, Ky. Alice graduated from Hopkins, Ky. in 1942 and Asbury College, 1946. She taught a year at a Methodist Mission H.S. at Alvin Drew, located in the mountains in southern Kentucky. She went to Asbury Theological Seminary, where she did her academic work for a Master's in Christian Education. In 1948, she was accepted by the Women's Division of the Board of Missions to go to Japan to teach in Hirosaki, an old feudal city in northern Japan.

In 1950, Alice married Norman Parsons, who was a teacher in Sendai, Japan. After language school in Tokyo, they were assigned to church planting in Shikoku. They helped to build several churches, and then they returned to America after 25 years in Japan, serving under the Board of Global Ministries.

Alice became a book buyer for a large Christian bookstore in Buffalo. Alice joined her husband in mission projects in Africa, Brazil and Israel. They taught briefly in China. They spend most of 1994 in Jinja, Uganda, where Norm taught at Alpha Omega Seminary. Then she became a secretary for Bishop Kim for two years. She was a delegate to the World Methodist Conference in Rio de Janeiro, Brazil, with her husband, where they led a group to help work in the slums.

Alice was an avid reader and a great knitter. After she lost her eyesight, she knitted over 400 sweaters for homeless children, 8-10 years old. She was blind her last 12 years, but Alice still played the piano at the Manor for services.

Alice is survived by her husband, Rev. Norman Parsons of Waunakee, Wis.; her son, David (Nita) of Titusville, Fla.; son Rev. Mark (Jam) of Mayville, N.Y.; and a daughter Debbie (Bruce) Kramer of Sterling, Ill., and six grandchildren. A Memorial Service was held at First Presbyterian Church, on Feb. 22, 2014. Alice's internment is in Fairview Cemetery, Springville, N.Y.

Submitted by husband, Norman

Reverend Revere C. Perkins



Reverend Revere C. Perkins, 88, was called home to our heavenly father on June 30, 2013. Born in Wellsville, N.Y., the son of the late Orville and Cora Goodrich Perkins of Hallsport, N.Y. Revere was one of seven siblings. He was predeceased by his beloved wife of 59 years, Lyna Jenny Erickson Perkins. They were married on Sept. 21, 1946 in Eureka, Mont.

Revere and Lyna faithfully served as husband and wife in mission and ministry for 59 years until Lyna's passing in 2005. They raised five children: Revere D., Helen, Donald, Esther, and Dorothy, nine grandchildren and fifteen great-grandchildren. Revere graduated from Wellsville High School. He also attended Nyack College in New York City, as well as Houghton College and Alfred Theological Seminary.

From the beginning of his ministry as a missionary to the Sioux Indians in North Dakota to the last days of his life at Beth Shalom Nursing Home in Virginia Beach, Revere lived life with a steady trust in God, an unswerving hope in Christ's promises, and an extravagant love for the Lord that overflowed into every life he touched. He loved the Lord with all his heart and with all his soul and with all his strength; he was somehow able to take those commandments from the book of Deuteronomy; tie them and bind them to his heart that in everything he was a living testament to our Living God! Revere's whole being was a kind, gentleman, and thoughtful of his words, when he spoke, it was something important to receive and listen to.

Mission was an important part of his life and ministry. He served and supported the VBS ministry for children, participated in youth ministry and Sunday school. He had a lot of patience for children, living out the words from Jesus "Let the children come to me and do not forbid them, for of such is the kingdom of heaven." (Matt.19:14) Visitation was also an important part of Revere's ministry, faithfully visiting in person's homes, in the hospital, in nursing homes, and in the various jails near to where he served. Revere consistently helped the homeless. When a homeless person knocked on his door, he often responded by taking them to get something to eat. Revere and Lyna, over the years, had opened up their home taking in several persons who needed a place to live offering them hospitality and Christ's love. To name a few they had taken in was a newborn baby to help out a young unwed mother, and a Vietnamese boy, Jung Ho. In the Walworth church Revere offered special ministry to those from the group home with mental challenges who attended worship services. While Revere served the Warsaw church he had a local radio show that he enjoyed putting together each week. Revere and Lyna were directors of the Senior Citizens Camp in Watson Homestead for many years.

Rev. Tim Phelps was the celebrant for Revere's funeral in the Bolivar Church on July 6, 2013. Dr. Timothy Hazlett was the celebrant for Revere's memorial service in Chesapeake, Va. on Aug. 16, 2013. Both pastors were sons of pastoral friends who had attended seminary with Revere. Burial was in the Hallsport Cemetery in the Town of Willing, N.Y.

Revere's service record: Fort Totten, ND, Hettinger, ND, and rural North Dakota, (*1952 in mission work with the Sioux Indians*), Ulysses Pa., Gold, Pa., Mills, Pa. and Bingham Center, Pa. and in New York he served in Sardinia, Bolivar, Oakfield, Elba, Warsaw, West Warsaw, Walworth, West Walworth, Findley Lake, Olean, Knapp Creek, Whitesville, Stannards, and Allentown.

As Revere is in his resurrected life in heaven, I can hear our Lord Jesus saying, "Come, you blessed of my Father, inherit the kingdom prepared for you from the foundation of the world; for I was hungry and you gave Me food; I was thirsty and you gave Me drink; I was a stranger and you took Me in; I was naked and you clothed Me; I was sick and you visited Me; I was in prison and you came to Me. Assuredly I say to you, in as much as you did it to one of the least of these My brethren, you did it to Me." (Matthew 25:34b-36; 40)

Submitted by his daughter Dottie

June Carroll Phillippe



June Carroll Phillippe died on June 7, 2013 at home. Born to Percy and Luetta (Stetson) MacRae in Hunter River, PEI, Canada on Feb. 20, 1932 and was an only child. She always went by name **Carroll** until Medicare kicked in.

She graduated from Hunter River School, Hunter River, PEI, Canada and Prince of Wales College, Charlottetown, PEI, Canada. As a registered Medical Technologist she relocated as resident alien in U.S. in 1956.

Carroll was married to the Rev. John Phillippe on June 27, 1957 at Trinity United Church, Charlottetown, PEI, Canada. She grew up active in Trinity United Church, Canada, a former Methodist church, and first joined the Methodist church in Ft. Dodge, Iowa in 1957.

Survived by husband, John; sons, David (Susan) of Oneonta, Timothy (Pam) of Voorheesville; Kent (Kate) of Annandale, Va.; daughters Elizabeth (Robert) Kanzelman of Rochester, Minn. and Kathleen (Robert) Romano of Amherst, N.H.; six grandchildren and a step great-granddaughter.

A Memorial Service was held Calvary United Methodist Church, Latham, N.Y. with the Rev. David Lockwood and the Rev. Robert Kolvik-Campbell officiating.

She was interred in the Columbarium at the Gerald B. H. Solomon Saratoga National Cemetery, 200 Duell Road, Schuylerville, N.Y.

Submitted by husband, Rev. John Phillippe

Reverend Roberta S. "Bobby" Poorman



Reverend Roberta S. "Bobby" Poorman, 64, died Saturday, Dec. 14, 2013, at St. Peter's Hospital. She was born 1949 in Bellefonte, Pa. to J. Robert Andrews and Murriel Suzanne (Adams) Andrews. She was raised in Wakefield, Mass., and graduated from Wakefield High School in 1967.

Bobby served in the pastoral ministry for over 20 years. A high school English teacher and drama coach in Goffstown, NH, after graduating from Ithaca College, she became an ordained United Methodist minister after receiving her MDiv from Gordon-Conwell Seminary in 1979.

As a teaching assistant at Gordon-Conwell, Bobby was the seminary's first female instructor in Homiletics (preaching). She served two rural churches in Washington County (N.Y.) for six years, during which time she met her husband, John. Receiving her doctorate from Gordon-Conwell in pastoral counseling, she headed up the Schenectady City Mission's family ministry for four years before starting the New Horizons Christian Counseling Center in Scotia in 1991. As executive director, she supervised counseling staff and carried her own counseling caseload. She hosted a weekly radio show on WDCD from 1995 to 1999. New Horizons provided over 20,000 counseling sessions to individuals and families over 10 years.

After moving to Schoharie in 2000, she was asked to serve as pastor of the Schoharie Reformed Church from 2001 to 2002. She and her husband, John helped lead the Business and Community Renewal Team for Schoharie Recovery after the flood of 2011. Bobby had a passion for Christian mission. She taught ministers-in-training in Transkei, South Africa, and was also a mission emissary to Zimbabwe for the Troy Conference of the United Methodist Church. In recent years, she chaired the mission committee at the Schoharie Reformed Church. Bobby traveled extensively, enjoyed reading, photography and history, and had a deep concern for animal welfare.

Bobby is survived by her loving husband, John Poorman; daughter, Michele (John) Frasca; two grandchildren, Matthew and Mikayla Faas; father, Robert (Jean) Andrews; and brother, John (Martha) Andrews.

A memorial service was held on Dec. 18 at the Schoharie Presbyterian Church. The service was led by the Rev. Michael Meyer-Veen and the Rev. Sherri Meyer-Veen, co-pastors of the Schoharie Reformed Church, and the Rev. Sturgis Poorman of Bryn Mawr, Pa.

Submitted by her husband John

Reverend Clyde Edward Relyea



Reverend Clyde Edward Relyea, son of Clyde F. and Pauline E. Bovee Relyea, was born Sept. 4, 1937 in Camden, N.Y. He grew up in that village and attended Camden schools, graduating in 1955.

Clyde spent a year at Clarkson College, Potsdam, as a chemical engineering student. He then transferred to the College of Liberal Arts at Drew University in Madison, N.J., where he was awarded a Bachelor of Arts degree on the morning of June 6, 1960.

That afternoon, he married Nancy L. Easter, a college classmate, in Summit, N.J., with the Rev. James M. Boyd officiating. Clyde attended the Theological School at Drew University for the next three years, graduating with honors and earning a Bachelor of Divinity degree on June 3, 1963.

The Methodist Church in Camden had a significant influence on Clyde as he grew up attending Sunday school, the youth group, and morning worship with his family. In his sophomore year at Drew he decided to enter the ministry. After first considering the mission field he eventually took the path that led to pastoral ministry.

Ordained a deacon by Bishop W. Ralph Ward in 1961, he was appointed to Waddington-Chase Mills following seminary in 1963. His ordination as an elder took place at Fulton First Methodist Church on May 23, 1965, when daughter Sharon was eight days old. Bishop Ward held her in his arms for a few moments afterward.

Clyde was appointed to Oswego: Trinity in 1967, Watertown: First in 1973, Whitesboro in 1981, Williamson in 1987, and Oneida: St. Paul's in 1992, where he remained until retiring in 2003. Over those years he served in numerous ways beyond the local church – as a Conference Trustee, member of the district committee and conference Board of Ordained Ministry. From 1983-1986 he was privileged to be secretary of the Northern New York Annual Conference under Bishop Joseph Yeakel and then Bishop Forrest Stith. The 1986 Annual Conference session was of historic significance in that it united Northern New York and Central New York conferences, becoming the North Central New York Annual Conference of The United Methodist Church.

Retiring in June 2003 after 42 years of service in the Church, Clyde and Nancy became first-time homeowners with the purchase of property in Oneida Castle where she currently resides. He valued the 10 years he had to putter, fish, take short trips, and mostly to find joy in his family as often as distance and schedules allowed – particularly the nine grandchildren. He also had fond memories of his two beagles that often went to the church with him and made pastoral calls with him.

On Nov. 8, 2013 Clyde passed away unexpectedly in Oneida. A memorial service was held at St. Paul's United Methodist church in Oneida on Nov. 13, 2013 with Pastor Brian Fellows officiating. Sharing in the leadership of the service were the Rev. Chris Kinnell of Sherrill, the Rev. Russell Lee (retired) of Dexter, the Rev. Stephen Maddox of Camden, the Rev. Elizabeth Quick of Liverpool, and the Rev. Dr. Sung Ho Lee, District Superintendent of the Mohawk District. Interment followed the service at Oneida Castle Cemetery.

Survivors are his wife, Nancy; two sons and their wives: Gregory (Michelle) Relyea of Camden, N.Y., and Timothy (Lee-Ellen Strawn) Relyea and of Seoul, Korea; one son-in-law: John Buckingham of Newark, Ohio; nine grandchildren; one brother; several nieces and nephews. Clyde was predeceased by one daughter, Sharon Buckingham, in April 2006

There are three aspects of Clyde that define who he was: First, he saw himself as just an ordinary person, a common man. And, appreciating the music of Aaron Copland, he long ago had indicated that he thought it would be appropriate to have the latter's "Fanfare for the Common Man" played at his memorial service. It was!

Second, he was a "people person." He really liked people, especially relishing the hour prior to the morning worship service when he would greet and visit with worshipers as they arrived.

Finally, he treasured preaching. He liked to quote his preaching professor from seminary, Dr. Henry L. Lambdin, who told the class that if you are visible all week but incomprehensible on Sunday, you have done nothing. Clyde had won the Dorr Diefendorf Award for Excellence in Homiletics in 1963, and took seriously the challenge to communicate well in his sermons.

A man of honor and integrity, a man of his word, a man with a sense of humor – this was the man who was in our midst, who did well, who was a good and faithful servant.

Submitted by his wife Nancy L. Relyea

Madeleine Neeland Robinson



Madeleine Neeland Robinson, born Jan. 12, 1922 in Alliance, Neb., died on April 23, 2014. Madeleine graduated from Hemingford High School in 1938 and from Doane College, Crete, Neb., in 1942

She married W. Harold Robinson on May 9, 1948, and they celebrated their 50th wedding anniversary in 1998.

She is survived by four children: David Goodlife, Deborah Robinson, Edith Stone and Peter Robinson. She has four grandchildren and one great-grandchild.

She died April 23, 2014 in Elk Grove, Calif. A Memorial Service was held May 27 at Keeseville United Methodist Church, led by Pastor Edie Poland. Interment is at Evergreen Cemetery in Keeseville, N.Y.

Madeleine was a leader in many activities of the United Methodist churches she and her husband served. Until she suffered a stroke while visiting her family on the West Coast in 2010, she continued serving on the local, district and Annual Conference levels of United Methodist Women and the Board of Global Ministries.

Madeleine was especially dedicated to mission and anti-hunger programs. She touched the lives of many children and youth by teaching Sunday school and running the church's youth programs. She volunteered her time and energies with a variety of community organizations including Girl Scouts, Habitat for Humanity, Friends of the North Country, League of Women Voters, Adult Literacy, and a local food co-op.

Submitted by Edie Stone

Reverend William F. Rogers

Reverend William F. Rogers, 89, passed away on Thursday, Dec. 19, 2013. Rev. Rogers was a Methodist minister for 40 years serving churches in East Berlin, Conn. Rocky Hill, Conn., Cairo, Round Top and South Cairo, Woodstock, Ravena, Newtonville and East Chatham. He was a Navy veteran who served during World War II. After his retirement, Rev. Rogers and his wife traveled around the United States and all over the world.

Survivors include his wife, Ruth E. Allen Rogers of Catskill; children, Forest A. Rogers of Connecticut and William L. Rogers of Hannacroix; grandchildren, Suzanne M. Shook of Claverack, Erica Teolis of Arizona and Erin LaLima of Coeymans Hollow; and three great-grandchildren. There will be a memorial service on a date to be announced.

Submitted by his wife Ruth

Pastor Regina Katherine Shaw



Pastor Regina Katherine Shaw died on Jan. 10, 2014 at age 65. Pastor Shaw was serving at the [Webster's Crossing UMC](#). She began her ministry in 2000 with service to congregations in Andover, Greenwood, Whitesville and Wellsville (Mountain View District). In 2010 she was appointed to Disciples UMC in Holley, and in 2012 to Webster's Crossing, both in the Genesee Valley District. "We celebrate the significant life Regina lived and the ministry she offered as a pastor of the Upper New York Conference," said Bishop Mark J. Webb, resident bishop of the Upper New York Area.

Survivors include her husband of 42 years, Pastor Ray Shaw, children: Amy (Robert) Chavez of Hemlock, Karen Shaw and David Shaw, both of Rochester; Grandchildren: Rebecca, Alexander and Graciela; A sister, Virginia (Bud) Purdy of N.C.; brothers, Roger (Joyce) Smith, Corbett (Jarry) Smith, Gerald (Carolyn) Smith, all of N.C., and Lowell (Phyllis) Smith of Greene, N.Y.

Submitted by her husband Ray

Gladys Snedeker



Gladys Snedeker died March 25, 2014. Gladys Gaib Lynch Snedeker was born with a spirit of adventure and a heart for service on Aug. 9, 1917, in Odin, Ill. With her parents, older brother, and younger sister, she moved to Salem, Ill., which the family called their hometown for many years and where they attended the Methodist church. After High School graduation, Gladys became a buyer for Tresslar's 5&10 Store, attended Carbondale Teacher's College, and taught second to fourth grades, and neighborhood Good News Club. She graduated from Asbury College in Ky. with a pre-law degree, and later got her master's degree in Mission Studies from Scarritt Theological Seminary.

Gladys applied to the Methodist Board of Missions and was accepted for mission work in South America. In 1948 she arrived in Medellin, Colombia, for language school, and soon found herself in the middle of a revolution. When she was finally able to leave the country, she went to Santiago, Chile, for a visit and flew on the first midnight flight over the Andes. She then reached her mission destination in Montevideo, Uruguay, where she taught third grade and Junior College at Crandon Institute (where her children also attended years later), supervised the primary school, taught the English teacher training courses, and taught Vacation Bible School. Gladys met Jim Snedeker as she was passing through Costa Rica in 1952, where he was a Methodist Missionary teaching at the American Methodist School. They were married on Dec. 20, 1953 in Illinois, and continued taking classes at Northwestern and Garrett Theological Seminary where Jim finished his Master's of Divinity degree.

They moved to Cost Rica in 1954 where their three children, Donald, Norma Jean, and Grace, were born. Gladys taught third grade while Jim was Mission Treasurer, preached, and opened a new training school for Christian teachers. They became the "mama-papa" for many missionaries coming to the relocated Language School there and influenced many local pastors and Christian workers. The family moved to Uruguay in 1960 where they pastored several churches, then on to Argentina in 1969 so the children could attend the American Community School. During their 17 years in those countries, Gladys was very involved in teaching Sunday school and leading the women's groups in their churches. She made nightgowns and care packages for nursing homes, cooked for and hosted many gatherings, and was very involved in the youth group and school activities for the children.

Gladys' spirit of adventure took her from the corn fields of Illinois to high in the Andes, to the middle of a revolution, from the Straits of Magellan on the southernmost tip of the American continent to archeological digs, from the Atlantic to the Pacific, to Brazil, Peru, Spain, Israel, Egypt, Scandinavia, and many other countries. One of her babies was delivered by the Vice President of Costa Rica; her neighbor in Argentina was a fugitive Nazi; she cooked for huge missionary gatherings; watched the Catholic Archbishop of Uruguay sit on the floor in her home to play with her children, and cooked her way into the heart of all who entered her home. Gladys taught her

children and others the value of life, love, and family. She taught people about Jesus and served multitudes in His name.

After they became empty nesters, Gladys and Jim moved to the U.S. in 1978 to become Missionaries in Residence at the United Methodist Board of Global Ministries in New York, then taking their first American pastorate in Canajoharie, N.Y., followed by another in East Arlington, Vt. Gladys really enjoyed learning to make pierce and punch lampshades and continued to paint in oils. They moved to Albany, N.Y., then to Columbia, Mo., to be closer to Don who lived there and to Grace and her three children who live in Indianapolis.

In 2012, after both Jim and Don passed away in 2011, Gladys moved to Oregon to be close to her daughter, Norma Jean (N.J.), granddaughter Diana, and great-grandchildren Kyler and Gabrielle. She attended HPC every week with them until her health began to decline in June 2013. She has really enjoyed regular visits from several people at HPC.

Gladys is survived by her daughters Norma Jean Smith and Grace (Phil) Chandler (Indianapolis), grandchildren Angeline Fimbres, Diana (Aaron) Fritz, Josh Smith and Sabrina Gowette, Scott (Katharine) Chandler, Sarah Chandler, Samantha Chandler, great-grandchildren Kyler Fritz and Gabrielle Fritz, Kailyn and Giada Fimbres, Brody Smith and various relatives in other parts of the country.

She is now, forever more, in His presence in Heaven, with all those who have gone before, and waiting for all those who will come after.

Submitted by her daughter Norma Jean

Reverend David O. Stanton

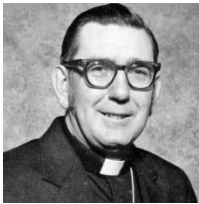

Reverend David O. Stanton, the son of Orson and Wilma Stanton was born June 9, 1931, New Woodstock, N.Y., and entered eternal rest on Oct. 27, 2013.

David graduated from Cortland High School, Framingham Bible Institute, Mass.; United Methodist Training – Washington, D.C.; Herkimer County Community College, - Associate's in Science degree, 1984; Empire State College, N.Y. - Bachelor of Science degree, 1991. He was originally ordained in the Assembly of God Church in 1953, and became a Methodist Associate Member in 1980. He retired in 1996 after serving churches at: Lomontville Assembly of God, North Rose Assembly of God, Adams United Methodist, Jordanville/Paines Hollow/Starkville/Van Hornsville UMC; Chateaugay and Brainardville UMC; Salisbury Center and Stratford UMC.

He was a skilled cornet player, had some guitar skills, woodworking, finish carpentry, and latch-hook often consumed his time. He was also a member of ROMMEO, Retired Old Methodist Ministers Eating Out, which met weekly in Springfield, Mo. -

He is survived by his children David (Candy), Mary (Bill), Esther (Eric); seven grandchildren Angela, Kirsten, Jonathan, Sharon, Billie Jo, David; and seven great-grandchildren; Melanie, Cassie, Faith, Megan, Shawn, Tristan, Josiah. Also his siblings: Alvin, Oliver, Ruth, Emogene, Hope.

He is interred at Rivermont Cemetery in Springfield, Mo.

Submitted by his son David

Reverend Willard Glover Steele



Reverend Willard Glover Steele, age 99, of Falconer, N.Y. passed away on Friday, March 14, 2014 in Lutheran Home in Jamestown. He was born July 2, 1914 in Brent, Ala., the son of the late E. Robert Steele and Muggie Murphy Steele.

He was a 1933 graduate of Bibb County High School in Centerville, Ala., and attended the University of Akron in Akron, Ohio.

Rev. Steele was a minister of the gospel of Jesus Christ from the time he was 20 years old. He was ordained in the Wesleyan and The United Methodist churches. During the time of his first pastorate, when his parishioners saw him driving down the lane in his Model "A" Ford, they knew he was there for dinner, help with chores, and spend the night, sometimes sleeping on the floor. Eighty years later, his last complete verbalized statement was, "The greatest honor I had in my life was to preach the gospel of Jesus Christ."

He served churches in Alabama, Ohio, Pennsylvania, Maryland, and New York. Locally, he pastored Wesleyan churches in Falconer and Levant, where he led the church in the building of the new sanctuary. In the 1970's he was Director of Development for United Wesleyan College in Allentown, Pa. Rev. Steele retired in 1989 from the Jamestown First United Methodist Church where he served as the visitation pastor. Rev. Steele was a member of the Zion Covenant Church, Falconer Rotary Club where he was a Paul Harris Fellow, and in earlier years served on the Falconer School Board of Education.

Being a theologian, he read the Bible through 77 times during the last 30 years. He was also a historian and was especially fond of his family heritage back into Europe and colonial America. Willard was a sports fan with a special fondness for baseball. He loved to travel the world, and at the age of 89 he and his wife, Gladys, visited Australia and New Zealand. He was very proud of his family, and never missed an opportunity to talk fondly about them.

Surviving are his wife, Gladys Myers Steele, whom he married on Aug. 23, 1986 in the First United Methodist Church of Jamestown; four sons: Robert Steele of Kingman, Arizona, J. Mark (Janice) Steele of Falconer, David (Donna) Steele of Panama, N.Y., Steven (Penny) Steele of Mauldin, South Carolina; eleven grandchildren: Alain, Kevin, and Eric Steele of Germany, Sandra Thies and Michael Steele of Falconer, Dr. Kara Gibbs of Panama, Erin Mank of Jamestown, Cassandra Steele of Salem, Mass., Amy Steele of Charlestown S.C., Kimberly Rhodes and Christie Pruitt of S.C., 19 great-grandchildren, and one sister Melba Jo Noble of Cabot, Pa.

He was preceded in death by his first wife, Joanna R. Zike Steele whom he married Oct. 8, 1936 and who died June 14, 1982, and a sister Lillian Leach.

The funeral was held in the Falconer Funeral Home. The Rev. Daniel S. Rumpfelt and the Rev. Rick Miller officiated. Burial will be in the Pine Hill Cemetery.

Submitted by his wife Gladys Steele

Sheldon Stephenson

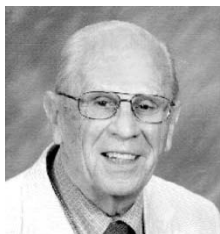

Sheldon Stephenson, 93, of Grace Ridge, Morganton, N.C., died Saturday, Jan. 4, 2014, at Grace Ridge Health Care Center. He was born in Hornell, N.Y., son of the late Sheldon Canfield and Minerva Baker Stephenson and raised in Syracuse.

Sheldon graduated from Eastwood High School in 1938. He was a 1942 graduate of Syracuse University College of Forestry majoring in Organic Chemistry and Pulp and Paper Manufacturing. During this time he had a life-changing moment in which he committed his life to Jesus Christ. He then went to Boston University School of Theology, graduating with honors in 1945. In May of 1944, he married Charlotte Marion Love, a beautiful, talented, and caring person. Upon graduation, he was appointed Assistant Minister at First Methodist Church, Syracuse. He then served as the Minister of Minoa/N. Manlius Methodist Church from 1946 to 1952; the First Methodist Church of Penn Yan from 1952 to 1962; and St. Paul's United Methodist Church in Ithaca from 1962 to 1974. From 1974 to 1978 he served as District Superintendent of the Central New York Conference, supervising 85 churches and their pastors. He then served as pastor of Manlius United Methodist Church from 1978 to 1985. During his ministry from 1945 to 1996 he preached over 2,500 sermons and officiated at the baptism of over 800 children, 700 marriages, and 1,000 funerals. Several highlights of his ministerial career include preaching missions to Mexico, Costa Rica, and

Nicaragua; leading a group of ministers to Russia to promote peace during the Cold War; and marching with Dr. Martin Luther King Jr. in Washington, D.C., at the time of his "I have a Dream" speech.

Upon retirement in 1985, he moved with Charlotte to a farm in Trumansburg, N.Y., where he rode his Morgan horse and tended honeybees. During this time, he served as a semi-retired pastor of Mecklenburg and Jacksonville United Methodist churches. He and his wife selected Grace Ridge as a final home where they moved in January 1994. As part of their life in Morganton, they joined the First United Methodist Church, and became active members of the Sunday Aldersgate Class. Always looking for ways to serve the community, Sheldon volunteered at Grace Hospital in the emergency room, gave the invocation at the Morganton City Council and the local AARP. He served as chaplain with the Morganton Dept. of Public Safety, riding up to three evenings a week with police officers until he was 90 years of age. He also volunteered as a reading coach for an elementary school, an usher at CoMMass, a greeter at Christmas cheer, and helped out in a soup kitchen.

Sheldon is survived by his three children and their spouses, Tom and Wendy Stephenson of Brooklyn, N.Y., Mark and Kristin Stephenson of Napa, Calif., and Marcia Stephenson and Tom Broden of West Lafayette, Ind.; as well as three grandchildren, Graham Sheldon, Claire, and Lucas of Napa, Calif. A memorial service was held at First Methodist Church in Morganton Jan. 11.

Submitted by his son Tom

Reverend Norman R. Tiffany



Reverend Norman R. Tiffany completed his life of service to others and entered his eternal home on Sunday, April 6, 2014. He passed away peacefully surrounded by his family. He is survived by his wife of 57 years, Louise; a son and daughter-in-law Larry and Kelly Tiffany; and a daughter, Luann Singer, and was blessed with three grandchildren: Devin Tiffany, Tiffany and Tyler Singer.

As in life, Norm gave himself to others and has donated his earthly body to science. A celebration of Life was held in the afternoon of July 6, 2014 at the Unadilla Center United Methodist Church.

Rev. Norman Tiffany was ordained as a Deacon in Central Wilkes-Barre, Pa. on May 5, 1956, as an Elder in Endicott, N.Y. on May 26, 1957, and was received as a Full Member of Conference on May 5, 1956 in Kingston. His ordination was presided over by Bishop Fred P. Corson. During his 58 years of ministry, he pastored a number of church communities including Meshoppen, Russell Hill, Keiserville, Lehman, Idetown on Jackson, Greene, Coventry, Smithville Center, Clarks Green, Castle Creek, Glen Castle, Morris, Garrettsville, Sand Hill and Unadilla Center, not to mention several interim pastorates. He served on many Conference committees and was a Conference statistician for a number of years, serving one term as head statistician. Outside of his ecclesiastical responsibilities, he was an active member of Rotary for 53 years serving on numerous committees, three times as president and more recently as treasurer for a number of years. He was a charter member of Otsego County's Habitat of Humanity serving on the board of directors. Norm will always be remembered as gentle, compassionate, caring person, and will be missed by those that were blessed to have known him.

Submitted by: Eleanor Louise Tiffany, Luann M. Singer and Larry M. Tiffany

Reverend Stanley C. Vollmer



Reverend Stanley C. Vollmer, age 86, of Ogdensburg, passed away on Jan. 14, 2014 at Claxton Hepburn Medical Center. A funeral service was held on Friday, Jan. 17, 2014 at Frary Funeral Home in Ogdensburg with the Rev. Tom Nichols officiating. There was also a service for Rev. Vollmer at the Collamer United Church on Jan. 18 with the Rev. Caroline Simmons officiating. Burial was in Collamer Cemetery in East Syracuse.

Stanley is survived by his wife, Barbara; two daughters, Candice Byerley and her husband, David, of West Virginia and Sherrie Woodard and her husband, Dennis, of Camden; three

sons, Thomas Vollmer and his wife, Cynthia, of Penn Yan, Stephen Vollmer of Verona, and Paul Vollmer and his wife, Lynne, of N.C.; a sister in law, Jean Vollmer of Fla; and twelve grandchildren and one great-grandchild. Stanley was predeceased by one brother, Robert.

Stanley was born on Nov. 10, 1927, in Syracuse, the son of Chester and Mildred Smith Vollmer. He graduated from East Syracuse High school and Oswego State University. He married Joan Oswald on Oct. 3, 1953 at the Collamer United Church in East Syracuse with the Rev. Baden Mudge officiating. She died on Sept. 15, 1984. He then married Barbara Baildon on May 18, 1986 at the First United Methodist Church. He first went to work at the U.S. Post Office where he was a rural mail carrier; he was also a farmer. He first pastored at the United Methodist Church in Mount Pleasant in Volney, N.Y. He also pastored in Oswego Center and Southwest Center, Russell, Degrasse, Hermon, Verona and Oriskany Falls. He later retired from Galilee Methodist Church in Morristown in 1989.

He enjoyed gardening and flowers. He also enjoyed spending time with family and friends.

Submitted by his wife Barbara

John "Jack" Reginald Watkins, Jr.

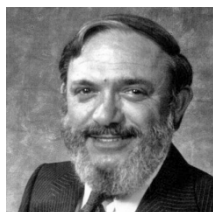

John "Jack" Reginald Watkins, Jr., a longtime resident of Port Dickinson, N.Y., died on Dec. 25, 2013, at the age of 79. He was born Sept. 13, 1934, in Scranton, Pa., the son of the late John Reginald and Gladys Mae (Jenkin) Watkins. He is predeceased by a sister Elizabeth Jane Miller. He is survived by a nephew Samuel C. (Fonda) Miller III, a niece Linda (Keith) Wagner, a niece Debra (John) Latsha, and a nephew John Reginald (Lora) Miller, a great niece Allison Scaduto, a great niece Adrienne Wagner Zelesko, a great niece Emily Miller, and a great nephew Lance Miller.

Jack graduated from Central High School in Scranton and Drew University and Seminary. He was an ordained minister of The United Methodist Church and served for seven years. He then received a Master's in Education from the University of Scranton, and was a reading teacher at the Benjamin Franklin Elementary School in the Binghamton City School District for many years until his retirement. He was chosen as New York State Reading Teacher of the Year in 1990, and was a past president of the New York State Reading Association. He was also a past president of the Welsh Society and of the Preservation Association of the Southern Tier.

In addition, Jack was a very active member of the Centenary-Chenango Street United Methodist Church and was involved in many aspects of church life, in particular the antiques and collectibles sales and rummage sales, and was helpful to a Sudanese family sponsored by the church. He was knowledgeable in Shaker history and artifacts, and attended many seminars over the years. Most mornings and afternoons you could find Jack at Laura's Luncheonette with his many friends. He was a loving uncle, and died surrounded by his family. He will be greatly missed by his family and many friends. The family wishes to thank his neighbors and friends for assisting him in his later years.

Funeral services were held at the Centenary-Chenango St. United Methodist Church. Burial was in Shady Lane Cemetery, Clarks Summit, Pa.

Barbara Van Dyke Wolfe



Barbara Van Dyke Wolfe was born in Sayre, Pa., to the Rev. Dr. Ellroy and Harriet Boyd Van Dyke. She graduated from Penn Yan Academy and then from Houghton College, where she majored in music education. She did graduate work at Ithaca College, and then served as pastoral assistant in the Bath United Methodist Church.

She married the Rev. John Wolfe, Jr., her spouse of 51 years; together, they served nine United Methodist churches throughout Central New York: Eaton and West Eaton, Sterling, Martville, Gorham, Williamson, Corning: Grace, Geneva, and Oneida: St. Paul's. She taught music or served as a substitute teacher in or near each community in which they lived and directed the choir at the United

Methodist Church of Geneva. She held Conference and District offices in The United Methodist Church and in the United Methodist Women.

She retired to Canandaigua, N.Y., where she served as Director of Christian Education and, later, Pastoral Assistant at the First UMC of Canandaigua. In 1997, she became Pastoral Assistant Emeritus. She also served as a volunteer at Sonnenberg Gardens and as a chaplain volunteer at the Ontario County Health Facility, where she offered memorial services as well as monthly worship for patients. The Canandaigua community deeply appreciates the over 400 memorial services she conducted for those with no faith community, as well as the many eulogies for friends. Barb was beloved in the Canandaigua community for her generous friendship and decades of service through the First UMC of Canandaigua, Canandaigua Clergy Association, F.F. Thompson Hospital Chaplain Volunteers, and Canandaigua Kiwanis and Rotary Clubs.

She received the Business and Professional Women's Club and Chamber of Commerce Award for Volunteer Service, the Salvation Army Community Service Award, the Ontario-Yates County Office of Aging Senior Citizen Award, and was named Canandaigua Kiwanian of the Year, Rotary Volunteer of the Year, and a Rotary Paul Harris Fellow.

She was predeceased by her parents, husband, John, and infant daughter Barbara Elaine, and is survived by her sons, J. James Wolfe (Patricia) of Canandaigua, N.Y., and Thomas V. Wolfe (Marilyn) of Denver, Colo.; 5 grandchildren; and 8 great grandchildren.

Barb died peacefully at Hospice in Naples, N.Y., on Sept. 14, 2013. Her memorial service was held on Sunday, Oct. 6, at the First United Methodist Church in Canandaigua. Her ashes were interred in Lakeview Cemetery in Penn Yan and at the Cemetery in East Canton, Pa., near the Van Dyke homestead.

Respectfully submitted, the Rev. Dr. Thomas V. Wolfe and the Rev. Marilyn N. Wolfe

Kathryn Wyman



Kathryn Wyman, 86, formerly of Indian Lake, passed away peacefully Sunday, March 30, 2014, at Longview assisted living residence in Ithaca, N.Y., where she had resided since May 2011. She was born in Pulaski, N.Y. on April 20, 1927. Kay is predeceased by her parents, Clifford and Helian Rhodes, her husband, the Rev. Arthur Wyman, and brothers, Donald, Charles and James.

Kay spent many happy years by her husband's side as he served the churches of Hagaman, Schuyler Falls, Peasleeville, South Plattsburgh, Jonesville, Grooms Corners, Indian Lake and Blue Mountain Lake. She directed many choirs throughout these years, and especially cherished her bell choirs. She also fully participated in his work as Assistant Director at the Charlton School for Girls in Charlton, N.Y., serving as a house mother in a residential setting for eight years. She was a prolific and generous artist and has graced many homes with her paintings and needlework.

Survivors include her daughter, Martha-Jane (Jake), grandson Matthew and granddaughter Kathryn (Joey), sister-in-law, Carol Byam and many nieces and nephews

A musical celebration of her life took place on Sunday, April 6, 2014, at Longview, Ithaca. Her nephew the Rev. Dr. Alan Rhodes will officiate at a service of committal at Cedar River Cemetery, Indian Lake, N.Y., at a later date.

Submitted by her daughter Martha Jane

2014 Upper New York Annual Conference Journal
VII. MEMOIRS

HONOR ROLL OF DECEASED MINISTERIAL MEMBERS

"Blessed are the dead who die in the Lord henceforth."
"Blessed, indeed, says the Spirit, that they may rest from their
labors, for their deeds follow them!" (Rev. 14:13 RSV)

Information concerning deaths of ministerial members prior to May 1, 2009 may be found in past Yearbooks of the former Western New York, North Central New York, Wyoming, and Troy Annual Conferences.

Relationship Code: E = Effective; R = Retired; D = Disability; P = Provisional; A = Associate Member; L = Local Pastor
--

Name	Date of Death	Age	Place of Burial	Relationship
William Highfield	5/18/2009	79	Hartwick Seminary Cemetery	RE
Franklin Littell	5/23/2009	92		RE
Thurman B. Beavers	5/30/2009	88	Easton Rural Cemetery, Easton NY	RE
William Bouton	6/18/2009	68	Oneonta NY	RE
Philip W. Mitchell	7/7/2009	90	University of S. Alabama, Mobile AL	RA
Richard L. Hudson	7/10/2009	88	Center Cemetery, North Haven CT	RE
Earl F. Barfoot	8/9/2009	92	Cremated	RE
Charles N. Graham	9/4/2009	66	Groton NY: Village Cemetery	RE
Franklyn N. Wright	9/22/2009	88	Prospect Cemetery, Northville NY	RE
Stanley J. Moore	10/5/2009	91	Cabot Plains VT	RE
Frederick L. Turner	10/16/2009	92	Wellsboro, PA	RE
Oren J. Lane	11/6/2009	69	Little Clear Pond, Saranac Lake NY	RE
James H. Clouser	11/10/2009	76	Trout Run Cemetery, Trout Run PA	RE
Daryl Hansen	11/12/2009	60	Cremated	RE
Howard R. Caldwell	11/20/2009	78	Georgia National Cemetery	RE
Robert E. Leno	11/29/2009	75	Middlesex VT: North Branch	RL
Tracey K. Jones, Jr.	12/16/2009	92	Valley View Cem., Ticonderoga NY	RE
Harlow T. Doliber	12/27/2009	85	E Bridgewater City Cemetery MA	RE
Esther Wheeler	12/29/2009	84		RA
M. William Jenkins	1/4/2010	81	Mt. Pleasant Cem., Canastota NY	RE
Arthur J. Teft	2/2/2010	89	Gray NY: Fairview	RL
Bong Hee Sung	2/5/2010	62	Queen of Heaven Cem. Lafayette CA	E
Robert R. Morse	2/14/2010	88	Cremated	RE
Alfred Ruggles	2/22/2010	72	East Burke, VT	RL
Clark E. Gilmour	2/24/2010	84	Morristown NY: Pine Hill	RE
Gary Bryden	3/15/2010	64		RL
G. Calvin Sheasley, Jr.	3/15/2010	74	Dansville NY: Greenmount	RE
George E. Clarkson	4/12/2010	92	Danby N:Y Rural Cemetery	RE
Earl E. Andrews	4/16/2010	82	Ithaca NY: South Hill	RL
Victor L. Smith	5/5/2010	87		RE
Robert Bromfield	5/14/2010	81	Canastota NY: Mt. Pleasant	RA
Elizabeth Dyre	5/20/2010	76		RA
Joseph Timlin	5/23/2010	84	Windsor Village Cemetery NY	RE

2014 Upper New York Annual Conference Journal
VII. MEMOIRS

Name	Date of Death	Age	Place of Burial	Relationship
Howard Bacon	6/18/2010	99	Bethel Cemetery, Cato NY	RE
Irving Hill	6/18/2010	81	Oakwood Cemetery, Syracuse NY	RE
Rudolph Libeck	6/24/2010	94	Ford City, PA	RE
Donna Kyttle	6/24/2010	69		RL
David Quick	7/4/2010	60	Cremated	HL
Frank Brandon Jr	8/20/2010	90	Saratoga Springs: Maplewood	RE
Robert F Trost	10/21/2010	80	Stump Church Cemetery, N Cambridge NY	RE
Robert J Pascoe	11/9/2010	68	Perry NY: Glenwood	RE
Jerald Lipsius	11/13/2010	70	Cremated	RL
Kenneth Snyder	11/21/2010	79		RE
Nancye Halm	11/24/2010	78	Falconer NY: Pine Hill	RL
Melvin R McGaughey	12/5/2010	96	Riverside Cemetery, Killington VT	RE
William Barney	12/22/2010	66	Duxbury VT: Graves	RE
William Dobson	12/24/2010	86		R
Roger Day	1/1/2011	82	Keene NY: Monadnock View	RE
Kevin Stockwell	1/6/2011	58	Copenhagen: Riverside	PL
Franklyn Cism	1/10/2011	92	Harpursville: Riverview	RL
Alan Barnes	1/14/2011	97	Ed Weir: Pine Hill	RA
Virgil Versteeg	2/10/2011	54	Cremated	RE
Kathryn Austin	2/20/2011	57	Newport NY	FE
James Snedeker Jr	3/3/2011	90		RE
John E Martin	3/9/2011	81	Chemung:Forest Lawn	RA
Melba Meyer	3/20/2011	78	White Haven Mem., Fairport	RE
Donald H Bishop	3/25/2011	91	Pullman WA	RE
Peek, Maxine	04/02/2011	80	Glenview Cemetery, Pultney, NY	RLP
Robert Bird	4/26/2011	89	Pennsylvania	RE
Kenneth Dodd	5/27/2011	70		FE
Deborah Roe	6/2/2011	65		RL
Paul Stockmyer	6/18/2011	60	Evergreen Cemetery, Levanna NY	PL
Paul James Olcott	4/4/2011	77		HL
Freeman Ashworth	6/24/2011	80		RL
Richard Brown	7/7/2011	85	Vesper Cemetery NY	RL
John Kamaras	8/18/2011	74		RE
Kathryn Lewis	8/31/2011	95	Jermyn PA	RD
William Davies	10/21/2011	92	Fair View Cemetery, Elmhurst PA	RE
Rowland Conklin	10/25/2011	89	Jonesville NY	RE
Margaret Chauncey	10/27/2011	95	Greenlawn Cemetery, Bainbridge NY	RL
Margie Mayson	11/8/2011	60	Cremated	FE
Robert Jewell	11/11/2011	81	Methodist Cemetery, Barnard VT	RE
John Karan	12/6/2011	83	Pine Plains Cemetery, Clay NY	RE
Lois Sutton	1/31/2012	86	New Milford Cemetery NY	RL
Leon Stillman	2/13/2012	93	Adams Rural Cemetery	RA
Walter Barger	3/11/2012	82	Buchanan Cemetery	RE
Maxwell Tow	3/22/2012	77	Cremated	RE

2014 Upper New York Annual Conference Journal
VII. MEMOIRS

Name	Date of Death	Age	Place of Burial	Relationship
Christopher Mickel	4/5/2012	56	Gallupville Rural Cemetery NY	FE
Marvin Willard	4/8/2012	84	Williamsburg NY	RE
Rodney Scoville	4/21/2012	94	Cremated	RE
Margaret Smith	4/21/2012	86		RE
David Claydon	5/3/2012	81	Greenfield Center NY	RE
Barbara Fisk	5/4/2012	69	Stockbridge NY	PL
Arthur Northrup Jr	5/26/2012	87		RE
W. Russell Clark	6/6/2012	93	Riverside Cemetery, Gouverneur NY	RE
Perley Bertrand Jr	6/25/2012	82	Woodlawn Cemetery, Syracuse NY	RE
James A Farrell	7/1/2012	79	First Schenectady UMC	RE
Dawn Robbins	7/29/2012	55	Warrensburg Cemetery	FE
Elinor R Hare	7/25/2012	84	Levant Cemetery	AF
George E Fandt	8/4/2012			RL
Glen V Woike	8/18/2012	67	Williamsville NY	RHL
Melvin, Lavender	9/25/2012	95	Cremated	RL
William C. Pettibon	10/17/2012	78	Sunset Hill Cemetery	RE
Wade Jarrett	10/20/2012	71	Greenlawn Cemetery, Warners NY	AM
Bryson M Smith	10/21/2012	94	Green Ridge Cemetery, Saratoga NY	RE
David Dik	11/07/2012	78	Cremated	LP
Cynthia Chidsey	11/15/2012	66	Bath National Cemetery, Bath NY	PtL
Sorley, James	11/27/2012	86	N. Elba Cemetery, Lake Placid	RE
Ross Whetstone	11/04/2012	93	Double Brick Church, Friends Cove PA	RE
Paul Jaquith	12/14/2012	88		RE
Carlos Rosa	1/11/2013	78	Cremated	RL
Charles Marks	1/15/2013	82	New Haven NY	RE
Everett Hendrickson	1/13/2013	79	Cold Springs Cemetery	RE
Arland Rees	1/19/2013	90	Mt. Pleasant, Houghton NY	RE
Norman C. McLean	1/29/2013	86	Cremated	RE
Wayne G. Warner	03/19/2013	73		RHL
John W. Annas, Jr.	04/07/2013	108	Cremated	RE
Bertram M. Croop	04/21/2013	90	Elmlawn Cemetery, Tonawanda	RE
Luther A. Patton	04/26/2013	95	Memory Gardens, Colonie	RE
William Cruikshank	05/10/2013	75	Cremated	RE
Revere Perkins	6/30/2013	88	Hallsport Cemetery	RE
Robert Overmier	10/2/2013	85	North Syracuse Cemetery, N Syr. NY	RE
David Stanton	10/27/2013	82	Rivermont in Springfield MO	RA
E. Carolyn Byrne	10/29/2013	85	Wappingers Falls	RE
Leon Frank Jr.	11/5/2013	87	Cremated	RE
James F. Allen	11/6/2013	88	North East Cemetery, North East PA	RE
Clyde Relyea	11/8/2013	76	Oneida Castle NY	RE
Stephan Calos	12/5/2013	69	Canandaigua Lakeview Cem. Rushville	RE
Hani Khoury	12/12/2013	86	Rural Cemetery Port Gibson	RE
Roberta Poorman	12/14/2013	64		RE
Gerald Harris	12/16/2013	93	Sinking Spring Cem, Abingdon VA	RE

HISTORIC

1. Sessions of the Conference

SESSION	DATE	PLACE	BISHOP	SECRETARY
1	June 19, 2010	OnCenter - Syracuse, NY	Matthews	J. Hodge
Adjourned Session	September 11, 2010	Convention Plaza - Albany, NY	Matthews	J. Hodge
2	June 8-11, 2011	Convention Center Rochester, NY	Matthews	J. Hodge
3	May 31-June 2, 2012	OnCenter - Syracuse, NY	Matthews	J. Hodge
4	May 30 – June 1, 2013	OnCenter - Syracuse, NY	Webb	J. Hodge
5	May 29 – 31, 2014	OnCenter – Syracuse, NY	Webb	J. Hodge
Adjourned Session	October 18, 2014	OnCenter – Syracuse, NY	Webb	J. Hodge

2. General and Jurisdictional Conference Delegates

General Conference – April 24-May 4, 2012 – Tampa, FL

Clergy: Bill Gottschalk-Fielding, Ted Anderson, Darryl Barrow, Rebekah Sweet, Larry Baird, Michelle Bogue-Trost, Sherri Rood, Holly Nye

Laity: Scott Johnson, Chair; Stephanie Deckard, Christine Doran, Shirley Readdean, Julius Archibald, Jr., Gregory Forrester, Michael Huber, Paul Sweet

Jurisdictional Conference – July 18-20 – Charleston, West Virginia

Clergy: William Allen, Sung Ho Lee, Cathy Hall Stengel, Elizabeth Quick, William Mudge, Sara Baron, Natalie Hanson, Craig French

Alternates: Rebecca Laird, Cheol-Hee Yang, Megan Stowe, B.J. Norrix

Laity: Brooke Conklin, Hudda Aswad, Carmen F.S. Vianese, Kurt Karandy, Eric Yetter, Blenda Smith, Rebecca Lo Kohler, Anita Youtzy

Alternates: Dan Fuller, Bryant Clark, Ilah Walser, Ronald Bretsch

**Clergy Service Records
As of July 1, 2014
Elders in Full Connections/Full Members**

Adams, Nancy J.

PM 1990 FE 1992
1989 (WYO) At School
1990 Northern Otsego Coop. Parish/Hartwick
1995 Endwell, Associate
1997 Apalachin: Park Terrace
2003 Ransom
2007 Newark Valley
2010 (UNY) Caring Covenant Coop Parish
coord. pastor & Newark Valley
2014 District Superintendent of Mountain View
District

Adriance, Carter B.

PM 1967 FM 1970 RE 2006
1967 Baltimore Conference
1969 (Troy), Associate Albany: Pine Grove
1972 Cambridge, North Cambridge & White Creek
1976 Northville & Edinburg
1979 (6/24/79) Center Brunswick
1987 First: Cohoes
1989 Schuylerville & Quaker Springs
1993 Central Bridge, Barnerville & Grosvenor's
Corners
1994 Ames-Sprout Brook
1998 Windsor: Rachel Harlow & Brownsville
2001 Appointed in Wyoming Conference
2003 Fort Plain
2006 Retired
2010 (UNY) Retired

Agnew, Peter

PM 1980 FE 1997
1980 (C TX) PM: In School
1981 (1/1/82) (Okla.) In School
1983 Leave of Absence
1986 (C TX) StLP: Italy: First
1988 Leave of Absence
1989 PM: Trinity
1996 Everman
1999 (N. IL) Embury
2004 Leave of Absence
2005 (NCNY) Transfer In: Borodino (LFT)
2010 (UNY) Borodino (LFT)

Aiosa, Jeffrey

SP 1993 FL 1996 PM 1999 FE 2002
1993 (NCNY) StLP: Countryside, Victory
1996 FtLP: Canastota; Peterboro
2000 SW Oswego, Oswego Center
2007 Massena: First
2010 (UNY) Massena: First, Massena: Grace
2012 Vestal Center

Akers, Douglas N

FL 1960 PM 1961 FM 1963 RE 1997
1960 (WYO) FtLP: (5/22/60) Wanamie
1961 Wanamie
1964 Hawley
1970 Dallas
1982 Oneonta District Superintendent
1988 Sarah Jane Johnson Memorial
1994 Endicott: First
1997 Retired
2010 (UNY) Retired

Albrecht, Frederick

SP 1978 FL 1974 PM 1980 FM 1983 RE 2005
*1974 (WYO) Rome
*1978 At School
*1979 (1979-81) Canaan, Edison, Ohio
1980 At School
1981 Ransom
1985 Afton
1990 Gospel Hills Coop. Parish, Director/Afton 1994
Otego
2003 Upper Butternut/Wharton Valley, Yoked Parish Dir
2005 Retired
2007 (2007-08) Otego
2010 (UNY) Retired
2011 Interim(July 17,2011) Hartwick/Mt. Vision
2012 Return to retirement
2013 Coordinating Elder for Hartwick/Mount Vision also
(11/1/13) Edmeston/West Exeter
2014 Retired

2014 Upper New York Annual Conference Journal
IX. PASTORAL SERVICE RECORDS

Alderman, Judy

SP 1994 FL 1995 PM 1996 FM 1998 RE 2012
1994 (NCNY) StLP: Middlesex
1995 FtLP: Weedsport, Mottville:St. Andrews
2002 Fulton: State Street
2008 Syracuse: Bellevue Heights
2010 (UNY) Syracuse: Bellevue Heights
2012 Retired, Syracuse: Gethsemane 25%
2014 Ira 25%/Syracuse: Gethsemane 25%

Allen, Joyce K.

PM 1996 FE 1999
1996 (WYO) Worcester
2001 Harmony Coop. Parish/New Milford
2007 Windsor
2010 (UNY) Binghamton: Ogden-Hillcrest

Allen, Kristen Amy Roth

PM 1997 FE 2002
1997 (WNY) Arkport/Bishopville (50%)
1998 Arkport/Bishopville (75%)
1999 Arkport/Bishopville (50%)
2000 Arkport/Bishopville (75%)
2001 Arkport/Bishopville (50%)
2002 Arkport/Bishopville (75%)
2003 Arkport/Bishopville (50%)
2004 Arkport/Bishopville (75%)
2005 Family Leave
2006 Olean: Christ (75%)
2010 (UNY) Olean: Christ (75%)
2013 Bemus Point

Allen, Robert D.

PM 1971 FM 1974 RE 2007
1971 (WYO) At School
1973 Cooperstown
1978 Waymart
1980 Castle Creek
1988 Oxford
1993 Greentown: Hemlock Grove
2002 Lynchburg, VA: Monroe
2007 Retired
2010 (UNY) Retired

Allen, William A.

PM 1997 FE 2002
1997 (WNY) Arkport/Bishopville (75%)
1998 Arkport/Bishopville (50%)
1999 Arkport/Bishopville (75%)
2000 Arkport/Bishopville (50%)
2001 Arkport/Bishopville (75%)
2002 Arkport/Bishopville (50%)
2003 Arkport/Bishopville (75%)

2004 Arkport/Bishopville (50%)
2005 Appointed to Attend School
2006 Olean: Christ (50%)
2007 Olean: Christ (50%); CP Great Valley, Limestone
2009 Olean: Christ (50%)
2010 (UNY) Olean: Christ (50%)
2013 Bemus Point

Anderson, Frank H.

PM 1953 FM 1955 RE 1992
1953 (CNY) At School
1955 Odessa, Associate
1956 Rushville
1957 Rushville; Potter
1960 Supernumerary
1962 Congo Polytechnic Institute, Africa
1964 (WNY) Dickersonville
1966 Kenmore, Associate
1971 Board of Global Ministries
1978 Rochester Urban Ministry
1985 Asbury Delaware; Ontario Street
1986 (3/1/86) West Side Cluster, Coord; Asbury
1990 Warsaw:First; Warsaw: Immanuel
1992 Retired
2010 (UNY) Retired

Anderson, Nola

OE FE 2005
2003 (WYO) Davenport & West Davenport
2007 Sarah Jane Johnson Memorial
2011 Rochester West Ave/Rochester Grace

Anderson, Robert T.

PM 1951 FM 1953 RE 1966
1951 (CNY) In School
1959 Prof. Dept. of Religion, Michigan State Univ.
1966 Retired
2010 (UNY) Retired

Anderson, Theodore C.

PM 1975 FM 1982
1975 (FL) At School
1978 (6/1/78) (WNY) Adams Basin; Garland
1985 Amherst: Christ, Associate
1989 Chatauqua: Hurlbut Memorial
2008 Genesee Valley District Superintendent
2010 (UNY) Genesee Valley District Superintendent

Andrews, Arthur H.

PM 1948M FM 1950 RE 1970
1948 (WYO) At School
1949 Center Moreland
1951 Montdale

2014 Upper New York Annual Conference Journal
IX. PASTORAL SERVICE RECORDS

1954 Great Bend/Hallstead
1957 Vestal Center
1961 Nimmonsburg
1966 Milford
1969 Sabbatical
1970 Retired
1999 (1999-9/1/01) Chpln, Elizabeth Church Manor
2010 (UNY) Retired

Annandale, Naomi

FL 2002 PE 2003 FE 2006
2001 (NCNY) Oswego: First
2008 In School
2010 (UNY) Attend School (Vanderbilt)
2014 Marcellus

Archer, Voigt D.

PM 1956 FM 1960 RE 1999
1956 (CNY) In School
1959 Clockville
1960 Ithaca: State St.
1961 Ithaca: State St. and First (Assoc.)
1962 Homer
1969 Skaneateles
1976 Elmira: Centenary
1983 Sodus
1992 (NCNY) Syr: Bellevue Heights
1999 Retired
2003 Phoenix
2010 (UNY) Baldwinsville Associate
2014 Return to retirement

Arnold, Neil Lynn

PM 1952 FM 1954 RE 1993
1952 (Gen. Conf.) At School
1954 Belmont; Phillips Creek
1957 Fillmore; East Canedea; Hume
1961 Perry
1964 Newfane
1965 (WNY) Newfane
1969 Walworth; West Walworth
1977 East Rochester
1989 Clarence Center
1993 Retired
1995 (10/1-11/27) Indian Falls
2010 (UNY) Retired

Austin, Dale E.

PM 1977 FM 1981
1977 (NNY) In School
1979 Bernhards Bay, Cleveland, Constantia
1983 (Oct) Clayton, Depauville

1989 (NCNY) Newfield
1993 Lyons
1996 Red Creek-Westbury/Sterling
2002 Freeville
2010 (UNY) Freeville; Cortland Homer Ave.
2013 Endicott First/Park Terrace 50% each

Babcock, Calvin W.

PM 1962 FM 1965 RE 1997
1962 (WNY) At School
1965 Batavia, Associate
1967 Niagara Falls; St. Paul's, Associate
1971 Middleport
1976 (2/1/76) Niagara Frontier Community Missions
1988 Lewiston: Meadows
1994 Buffalo District Community Minister
1995 Buffalo: Central Park
1996 North Ridge
1997 Retired
2010 (UNY) Retired

Babcock, Kenneth B

PM 1970 FE 1973 RE 1992
1970 (WNY) At School
1972 Swain; Garwoods; Grove
1977 Olcott; County Line
1983 Sanborn
1985 Sheridan
1990 Edwards Chapel
1992 Retired; North Harmony
1998 Wilson: Exley
2002 Buffalo: South Park
2010 (UNY) Buffalo: South Park
2011 Return to retirement

Babcock, Naomi B.

PM 1985 FM 1988 RE 2014
1984 (WNY) Grand Island: Emmanuel
1985 Forestville; Nashville
1990 Ripley; South Ripley
1997 Warrens Corners
2002 Buffalo Woodside
2006 (8/1/06) Incapacity Leave
2010 (UNY) Incapacity Leave
2014 Retired

Baez, Wilfredo R. Juan

SP 1996 FL 1998 PM 1999 FE 2002
1996 (WNY) StLP: Adams Basin
1998 Adams Basin, Rochester: Lake
1999 (NCNY) Odessa/Catharine
2002 Danby Fed.
2005 Gouverneur, N. Gouverneur

2014 Upper New York Annual Conference Journal
IX. PASTORAL SERVICE RECORDS

2008 Gouverneur, N. Gouverneur & CP Antwerp, Spragueville
2010 (UNY) Gouverneur, N. Gouverneur & CP Antwerp, Spragueville
2011 North Chili
2014 Binghamton: Tabernacle

Bailey, Frederick L

PM 1960 EUB FM 1965 RE 2006
1960 In School: (Erie) Union Valley
1964 In School: Plum Island, MA
1965 Diamond, PA
1966 Mayville, NY
1969 (Maine) Bethel
1972 Saco
1973 (NNY) Raquette River, Hogansburg
1977 Russell, Degrasse, Hermon
1982 Morristown, Galilee
1985 Westmoreland, Clark Mills
1992 (NCNY) S. Onondaga, Cardiff
1997 Lee Center, Point Rock
2006 Retired
2010 (UNY) Retired; Lowell
2011 Lowell

Bailey, James D.

PM 1976 FM 1979 RE 2014
1976 (WNY) At School
1977 Alabama; Basom
1981 Sinclairville; Gerry
1987 Sinclairville Park
1997 (2/1/97) Greater Sinclairville-Pleasant Valley CP; Sinclairville: Park
2009 (1/18-6/30/2009) (WNY) CP for Jamestown Coop Parish; Sinclairville: Park
2010 (UNY) Sinclairville: Park
2014 Retired

Baird, Larry R.

PM 1972 FM 1976
1972 (WNY) Wyoming; Covington
1975 (1/1/75) East Bloomfield; Ionia
1980 Westfield
1986 (1/1/86) Clarence
2003 Cornerstone District Superintendent
2010 (UNY) Cornerstone District Superintendent
2011 Grand Island: Trinity

Baissa, Marilyn

PL 1996 PM 1998 FE 2002 RE 2013
1996 (NCNY) PtLP: 75%New Hartford Assist.
1996 (Dec.) PtLP: 75%Interim: Sauquoit Valley
1996 PtLP;(4/97) Sauquoit Valley75% (PM 5/29/98)

2003 Mohawk Valley: Trinity
2004 (1/9/05) Mohawk Valley: Trinity; CP E. Schuyler
2010 (UNY) Mohawk Valley: Trinity; CP Clark Mills
2013 Retired, CP Clark Mills
2014 CP Clark Mills/ Hamilton Park

Baker, Jane

SP 1993 PM 1995 FM 1998
1993 (Troy) StLP: Voorheesville
1994 PtLP: 75% Delanson, Burtonville & Gallupville (PM: 7/1/95)
1998 Delanson & Gallupville
2000 Clifton Park: Jonesville
2001 Cambridge: Embury, Shushan
2004 Cambridge; Embury & White Creek Supply
2007 (4/15/07) Cambridge & Covered Bridge Circuit
2010 (UNY) Round Lake
2013 UNY) Albany: Pine Grove UMC

Barden, Bruce S.

PM 1967 FM 1970 RE 2000
1967 (CNY) In School
1969 Lansing
1974 Painted Post
1982 Oneida: First
1989 (NCNY) Mohawk Dist. Supt.
1995 N. Syracuse: Andrews Memorial
2000 Retired
*2001 (11/1/00) Cazenovia, Erieville, Nelson Assoc
2003 Syracuse: Gethsemane
2005 (05-09) Little Utica
2010 (UNY) Retired
2012 (11/1/12 - 11/30/12)interim Little Utica

Baron, Sara E.

PE 2006 FE 2009
2005 Provisional Elder
2005 (WYO) Appointment to attend School
2006 Morris
2010 (UNY) Park Terrace Community
2013 Schenectady:First

Barrett, James W.

PM 1952 FM 1954 RE 1991
1952 (CNY) In School
1954 Big Flats
1957 Dresden, Milo Center
1961 (Oct.) Clyde
1974 Williamson
1982 Painted Post
1991 (NCNY) Retired
2010 (UNY) Retired

2014 Upper New York Annual Conference Journal
IX. PASTORAL SERVICE RECORDS

Barrow, Darryl R.

PM 1988 FM 1991 FE 2007
1988 (Meth Ch. in Carib. & Amer.) (9/1/88-8/31/91)
Montego Bay, Mt. Ward
1991 (9/1/91-8/31/94) Manchester Circuit
1994 (9/1/04-7/31/96) Dominica Circuit
1996 (AL-W Fla)(8/1/96) OD: Pensacola First
2004 (2/1/05) Frederick: Calvary
2005 (NCNY) (8/15/05) OD: NCNY Conf Dir. Of
Spiritual Leadership
2007 Admitted: NCNY Conf. Dir. of Spiritual
Leadership
2009 Crossroads District Superintendent
2010 (UNY) Crossroads District Superintendent

Barton, Richard E.

PM 1972 FM 1974 RE 2014
1972 (NNY) In School
1973 Clayton, Omar-Fishers Landing
1978 Earlville, Poolville
1980 Sabbatical Leave
1981 (CNY) Phoenix
1990 (NCNY) Clinton
2004 Marcellus
2008 Finger Lakes District Superintendent
2010 (UNY) Finger Lakes District Superintendent
2014 Retired

Bartz, Duane M.

PE 2006 FE 2009
2001 (WNY) Canadice
2002 Not Appointed
2006 West Webster
2010 (UNY) Middleport
2012 Interim 1/1/2012 (UNY) Ballston Spa
2013 Medical leave
2014 Personal Leave

Bassett, Everett J.

PL 1977 FL 1979 SP 1981 PM 1986 FE 1988
1977 (NNY) PtLP: Burke, Constable (FtLP 7/1/79)
1981 (CNY) Benton, Yatesville
1986 (NCNY) Union Springs (Yoked)
1989 Liverpool (Assoc.)
1991 Auburn: First
1998 Cicero
2007 Cicero; Supervising Cicero Ctr
2010 (UNY) Cicero; Supervising Cicero Ctr
2011 Cicero

Baumback, Alan R.

PM 1978 FM 1981 RE 2014
1978 (Troy) Newcomb & Long Lake

1986 Cambridge & Sushan
1991 North Ferrisburgh; Freeisburgh
1996 Fort Plain and Freysbush
2002 Ravena, Grace
2010 (UNY) Ravena: Grace
2011 Schenectady:Rotterdam
2014 Retired

Baums, Roosevelt

PL 2006 FL 2007 PE 2010 FE 2012 RE 2014
2006 (NCNY) PtLP: Cicero Center 50%
2007 FtLP: Syracuse: James St; Minoa
2010 (UNY) Syracuse: James St.; Minoa
2012 Syracuse: James St. & Crossroads Dist.
Connectional Min.
2014 Retired

Beane, Earl R.

PM 1964 FM 1967 RE 2006
1964 (WYO) At School
1968 Berkshire
1969 Endwell, Associate
1973 Vestal, Associate
1976 Dir, Adm & Student Services, BU Sch of Theol
2006 Retired
2010 (UNY) Retired

Beck, Helen

PL 1997 FL 1999 PE 2008 FE 2010
1997 (NCNY) PtLP: Lake & River Parish Assist. 75%
1998 StLP: Lake & River Parish Assist.
1998 (1/1/99) FtLP: Alexandria Bay, Plessis Redwood
2008 Alex Bay, Redwood; CP Thousand Is Parish
2009 Madrid United, Louisville UCC
2010 (UNY) Madrid United, Louisville UCC
2011 Madrid, Louisville/Waddington;(3/1/11) CP
Raymondville
2012 (1/1/2012) interim Madrid/Louisville 75% LTF
2012 (6/30/12) Madrid/Louisville 75% lft

Beeson, John F.

PM 1957 FM 1959 RE 1997
1957 (WNY) Indian Falls; Indian Falls Mission
1962 Fairport
1966 (CNY) Syracuse: Erwin
1971 (WNY) Williamsville
1977 Wesley Theological Seminary, Assist to the Pres
1978 Barker
1981 Greece
1985 Jamestown: First
1990 Buffalo District Superintendent
1997 Retired
2010 (UNY) Retired

2014 Upper New York Annual Conference Journal
IX. PASTORAL SERVICE RECORDS

Beman, Larry F.

PM 1969 FM 1970 RE 2007
1969 (WNY) At School
1970 Grand Island: Emmanuel
1971 Kendall
1980 Amherst: Christ, Minister of Education
1985 St. Paul's, Jacksonville, Florida, Min of Program
1986 East Aurora, Associate
1988 Portville
1990 Avon
2007 Retired
2010 (UNY) Retired

Bement, Betty

PM 1995 FM 2000 RE 2010
1995 (NCNY) Appointed to Attend School
1995 (4/26/96) Breesport, N.Chemung (LTFT)
1998 Caton
2003 Williamson
2005 Campbell
2010 (UNY) Retired
2012 Interim (11/25/12 - 12/27/12)Beaver Dams

Benham, Beth O.

FL 1982 PM 1984 FM 1986
1982 Waddington
1984 (NNY) Oswego Center, Southwest Oswego
1993 (NCNY) Marcellus
1996 Massena
2004 Northern Flow District Superintendent
2010 (UNY) Northern Flow District Superintendent
2011 (7/1/11) Gouverneur/N Gouverneur, CP
Spragueville, Heuvelton
2013 Gouverneur/N Gouverneur & CP Spragueville

Benjamin, Keith F.

PM 1989 FM 1991 RE 2012
1988 (WYO) At School
1989 (1/1/89) Great Bend
1993 Noxen
2001 Wilkes-Barre: First & Abbott
2004 Wilkes-Barre: First & Ashley: Centenary
2008 Carbondale
2010 (UNY) Deposit/Hale Eddy
2012 Retired

Bergner, David C.

PL 1974 FM 1975 RE 2007
1974 (NNY) Mannsville, Lorraine
1978 Delta
1984 Vernon, Lairdsville
1992 (NCNY) Lowville, Martinsburg
2000 Oswego: First

2001 (5/15/02) Sodus
2004 Sodus; Sodus Point
2005 Camillus: First, Warners
2007 Retired
2009 Vine Valley
2010 (UNY) Vine Valley
2011 Retired

Berry, Daniel H.

PM 1966 FM 1968 RE 2003
1966 (WNY) At School
1967 Knowlesville; Eagle Harbor
1968 Warsaw: First
1972 Rush
1976 Orchard Park
1978 Harris Hill
1990 Portville
1999 West Seneca
2003 Retired
2010 (UNY) Retired

Black Jr, J Allen

PM 1975 FM 1977 RE 2000
1975 (NNY) Rome:Calvary
1979 Waterville, East Hamilton
1989 (NCNY) (Sept.) Appointed in S. New Eng. Conf.
1998 Appt. to Attend School
2000 Retired
2010 (UNY) Retired

Blair, Ann S.

PM 1987 FM 1989
1987 (WYO) Clarks Summit, Associate
1989 Windsor
1990 Scranton Urban Coop Min/Simpson-West Park
1995 Scranton Urban Coop Min/Simpson-West Pk/
Court St.
1996 Scranton Urban Cooperative Ministries,
Dir/Simpson-West Park
1997 Endless Mountains Coop Parish/Skinners Eddy
1998 Endless Mountains Coop Parish, Dir/Skinners
Eddy
2002 Morris
2006 High Street
2010 (UNY) Retired
2011 Binghamton: High Street
2012 Red Creek/Westbury & Sterling

2014 Upper New York Annual Conference Journal
IX. PASTORAL SERVICE RECORDS

Blair, Robin

PL 2003 PD 2005 FD 2007 FE 2014
2002 Empl. By LC: Alton
2003 (NCNY)(7/6/03) PtLP: Vernon 75%
2004 PtLP: Rome:1st; Children's Ctr Common Good 75%
2007 PD: Childrens Ctr for the Common Good 50%
2008 FD: Liverpool Assoc.; Children's Center for the
Common Good 100%
2008 (1/14/09) Children's Center for Common Good
2010 75% (9/15/10) Children's Center for the
Common Good; Finlayson UMC/Sandstone UCC 2010
(UNY) Children's Center for Common Good 75%
2011 Finlayson UMC/Sandstone UCC, Minn Conf./
(UNY) Children's Center for the Common Good 75%
2012 FD: Cazenovia/Nelson: Common Good Radio
2013 FD: Middlesex/Rushville/Common Good Radio

Bleck-Doran, Theodore L.

PM 1972 FM 1974
1972 (WNY) Appointed to attend school
1973 Jamestown First (Assoc.)
1976 In School
1980 Chaplain, Canandaigua Veterans Hosp.
1993 (NCNY) V.A. Medical Center, Canandaigua
2006 Chaplain, James H. Quillen VA Medical
Center, Mountain Home, TN
2010 (UNY) chief Chaplain, James H. Quillen VA
Medical Center, Mountain Home, TN

Block, Suzanne

SP 1998 PE 2000 FE 2004
1998 (WNY) StLP: Pendelton Cener (25%)
2000 (75%) Pendelton Center
2001 (100%) Pendelton Center
2009 (On loan NCNY) Homer: First
2010 (UNY) Homer: First
2013 Olean:Christ

Bogue-Trost, Michelle

SP 1996 PM 1998 FE 2002
1996 StLP: N. Bush 25%
1996 Drew Theological School
1999 (Troy) Niverville-Chatham Center
2001 Associate, Saratoga Springs
2005 Newtonville
2010 (UNY) Newtonville
2011 Saratoga Springs
2013 Interim (1/1/14) Leave of Absence
2014 Endicott:Central

Borden, Jane Turner

PM 1982 FM 1985 RE 1994
*1979 (12/1979) (Troy) Round Lake
*1980 Calvary, Latham Assistant
1982 Leave of Absence
1983 Saratoga Springs
1994 Retired
2010 (UNY) Retired

Boston, Robert S.

P 1962 F 1965 R 1998
1962 Idaho Conference
1964 South Glens Falls & Fortsville
1968 (6/1/68) (Troy) Enosburg Falls & W Enosburg
1971 Johnson
1973 Center Brunswick
1979 Troy: Pawling Ave.
1984 Schenectady: Broadway
1987 Esperance-Sloansville
1992 Appointment in Wyoming Conference
1995 Mendon
1998 Retired
2010 (UNY) Retired

Bouton, David W.

PM 1960 FM 1963 RE 1980
*1957 (5/26/57) (WYO) At School
1964 Davenport
1968 Harpursville
1970 Plains-Abbott
1971 Wilkes-Barre: Director of Malabar
1973 West Nanticoke
1975 Peckville
1976 Kirkwood
1979 Leave of Absence
1980 Retired
1987 (1/1987) (WYO) Choconut Center
1990-92 Sanitaria Springs
2010 (UNY) Retired

Bouwens, Aaron

FL 2003 PE 2003 FE 2006
2003 (NCNY) FtLP: Wolcott:Faith
2006 Cortland: First
2010 (UNY) Cortland: First
2012 Liverpool & Assoc. Director of Cong. Vitality
2014 Director of Vital Congregations

Bouwens, Beth M.

FL 2003 PE 2004 FE 2007
2003 (NCNY) FtLP: Caton
2010 (UNY) Caton
2014 Moravia Christ

2014 Upper New York Annual Conference Journal
IX. PASTORAL SERVICE RECORDS

Bowen, Herbert B.

PM 1954 FM 1956 RE 1997
1954 (Troy) At School
1956 (Baltimore)
1957 (Troy) Granville
1961 Glen Falls
1965 Voluntarily Located
1980 (11/1980) (WYO) Cooperstown (Readmitted
and Transferred)
1986 Cooperstown
1988 (11/15/88) Waverly, NY
1997 Retired
*1997 (1997-2007) Westover
2010 (UNY) Retired

Bowen, James

PL 1985 PM 1987 FM 1991 RE 2003
* 1985 (Troy) Hyndsville & Mineral Springs (PT)
1986 Without Appointment, attending school
1987 At School
1988 At School
1989 Associate, Burlington: First
1994 Vergennes & West Addison
1999 Cobleskill
2003 Retired
2010 (UNY) Retired

Bowman, Leland

PM 1962 FM 1966 RE 1989
1956 (WNY) Whitesville; North Bingham
1960 Caton; South Corning
1961 Avon
1962 West Barre; East Shelby
1966 Alden
1969 Newfane
1977 At School
1978 Royalton; South Royalton
1979 Leave of Absence
1981 Bowmansville
1986 Warren's Corners
1989 Retired
2010 (UNY) Retired

Brand, James M.

PM 1982 FM 1985
1982 (NNY) In School
1982 (June '83) Norfolk, Raymondville
1986 (NCNY)(Nov) NYWA Assoc.for Admin. &
Communication
1989 Sherrill
1991 Sherrill; supervising
1993 Sherrill, Bennetts Corners
1994 Cicero

1998 Canton
2007 Canton; superv. Raymondville
2008 (11/16/08) Incapacity Leave
2010 (UNY) Medical Leave

Breunig, Michael

PL 2001 PE 2006 FE 2010
2001 (WNY) South Byron (25%)
2005 (10/16/2005) Elba (25%)
2006 Falconer
2010 (UNY) Falconer
2011 Big Flats: Hillview, Webb Mills, South Corning
2012 Germany Hill/Candor:McKendree

Brewster, James N.

PM 1962 FM 1964 RE 2002
1962 Central New York Conference
1967 (WNY) Buffalo Wesley Foundation
1972 Buffalo: Kensington
1974 Buffalo METRO Director
1978 (3/1/78) Niagara Falls: St. Paul's
1990 Tonawanda
2001 Retired; Tonawanda
2002 Retired
2010 (UNY) Retired

Brewster, John N.

PM 1958 FM 1960 RE 1998
1958 (WNY) At School
1960 Warsaw
1962 Canisteo
1966 Orchard Park
1976 Rochester: Aldersgate
1981 Batavia District Superintendent
1987 Webster
1998 Retired
2010 (UNY) Retired

Briggs-Harris, Calvin

PM 1983 FM 1990 RE 2009
1983 (Troy) Waterford
1990 Cobleskill
1995 Amsterdam: United
2003 Christ Church, Glens Falls
2005 Faith, South Burlington
2009 Retired
2010 (UNY) Retired

Brittain, John

FE 2010 RE 2012
1970 (P:E.Ohio 1970. F: E.Ohio 1973)
1970 School
1972 Creston-Canaan

2014 Upper New York Annual Conference Journal
IX. PASTORAL SERVICE RECORDS

1975 Oak Chapel
1976 Bethesda Salisbury Assoc.
1979 Chaplain, Wesley College
1985 Dir., Univ. Chapel Fellowship, Univ of South Florida, Tampa
1987 Chaplain, Univ. of Evansville
1988 (6/7/88) Trans. S.Ind.; Univ. Evansville
2003 (S Ind) on loan to WNY Dean of Chapel & Prof. Religion, Houghton College
2009 (S. Indiana) (1/1/2010) Trans in WNY Dean of the Chapel & Prof of Religion at Houghton College
2010 (UNY) Dean of Chapel & Professor of Religion Houghton College
2012 Retired

Brocklehurst, JoAnne

PM 1978 FM 1981 RE 2003
1978 (WNY) At School
1979 East Aurora, Associate
1981 Barker
1983 The Samaritan Pastoral Counseling Center
1988 Bowmansville
1991 Geneseo
1994 Leave of Absence
1995 Ext Min: Dist Counseling Svcs, Batavia District
2003 Retired
2010 (UNY) Retired

Brown, Hoyt W.

L 1999 PE 2003 FE 2006
1999 (8/1999) West Ohio Conference: Ross Community
2000 Oxford UMC
2002 No Appointment
2003 Commissioned in West Ohio Conference, (WNY) Henrietta: Christview
2002 No Appointment
2004 Transfer to WNY: Faith (Henrietta)
2010 (UNY) Faith Henrietta
2013 Leave of absence (7/1/13 - 9/2/13)
2014 Faith Henrietta

Brown, Patricia L.

PL 1999 FL 2000 PE 2002 FE 2005
1999 (WNY) PtLP: Springwater/Websters Crossing
2000 FtLP: Buffalo: South Park
2002 Warrens Corners
2006 Niagara Falls: First
2008 (1/1/08) Buffalo: Lincoln Memorial
2010 (UNY) Buffalo: Lincoln Memorial
2011 Elmira Heights: Oakwood UMC
2013 Port Gibson /Newark Emmanuel /Clyde
2014 Tyrone

Brown, Thomas

PM 1959 FM 1961 RE 2000
1959 (Detroit) In School
1960 (CNY) Union Springs
1965 Sodus
1971 Sabbatical
1972 North Rose
1974 (Sept.) Exchange pastor, England
1975 North Rose
1981 Auburn:First
1991 Massena
1996 Marcellus
2000 Retired
2010 (UNY) Retired

Bruen, Harold W.

SP 1968 PM 1969 FM 1972 RE 2004
*1968 (Balt.) StLP: Bunker Hill, W.Va.
1969 Bunker Hill
1972 Fairview, Phoenix, Md.
1974 (CNY) Corning:First (Assoc)
1980 Cortland:First
1986 (NCNY) Syracuse:St. Paul's, Onondaga Nation
1988 Syracuse:St. Paul's
1996 Syracuse:St. Paul's/Onondaga Nation
2004 Retired
2010 (UNY) Retired

Buckey, Donald R.

PM 1956 FM 1960 RE 1998
1956 (CNY) In School
1963 Assoc. Prof. of Rel. and Chaplain, Bucknell Univ. 1970 Faculty, MacMurray College
1974 Faculty, Mount Union College
1998 (NCNY) Retired
2010 (UNY) Retired

Burdick, William E.

PM 1961 FM 1964 RE 2001
1961 (W.PA) At School
1966 Ecumenical Institute
1967 Pittsburgh: Calvary
1971 Homestead: First
1974 Bethel Park: Christ, Associate
1980 (11/1/80) Center
1982 (WNY) Rochester: Asbury First, Associate 1988 Akron
1994 Rochester: Aldersgate
2001 Retired
2006 (11/1-12/31/2006) (WNY) Spencerport
2007 (4/29-6/30/2007) LeRoy/Stafford
2008 (11/16/2008-6/30/2009) North Ontario
2010 (UNY) Retired

2014 Upper New York Annual Conference Journal
IX. PASTORAL SERVICE RECORDS

Burgess Jr, E Clayton

PM 1955 FM 1958 RE 1997
1955 Minnesota Conference
1958 (Troy) At School
1959 North Chatham & Niverville
1964 South Glens Falls
1984 Hartford (PT)
1985 Hartford (PT) & Dayspring Counseling Center
(PT)
1992 Dayspring Counseling Center
1993 St. Johnsbury: Grace
1997 Retired
2010 (UNY) Retired

Burlew, Elizabeth J.

SP 1997 PM 1998 FM 2001 RE 2012
1997 (NCNY) StLP: Apulia, Onativia
2000 Cazenovia, Erieville, Nelson
2003 Cazenovia, Nelson; supervising Erieville
2003 (10/1/03) Cazenovia, Nelson
2010 (UNY) Cazenovia, Nelson
2012 Retired

Burnop Jr, Alan

PM 1982 FM 1986 RE 2002
*1979 (CNY) Aloquin, Flint
1982 (school) Aloquin, Chapin
1983 (NNY) North Western, Steuben, Westernville
1987 (NCNY) Watkins Glen, Beaver Dams
1989 Stittville, Floyd
1998 Trenton (LFT)
2002 (8/1/02) Retired
2010 (UNY) Retired

Burt, Guy L.

PM 1961 FM 1963 RE 1999
*Wesley/Whittemore Hill North E Ohio Conference
1961 Erie Conference
1963 (W. PA) Summit
1965 Brownsville: First/West Bend
1968 (WYO) Scranton: Elm Park, Associate
1971 Wilkes-Barre: Parish Street
1979 Wyoming
1984 Sayre
1986 Candor
1994 Endicott: Central, Associate
1999 Retired
2001 Whittemore Hill
2004 Hop Bottom
2006-08 Meshoppen
2010 (UNY) Retired

Bush, Patricia A

PM 1985 FM 1987
1977 (Troy) At School
1980 Withdrew to Join United Church of Canada 1985
United Church of Canada Orders Recognized (Prob.)
1985 (Troy) Broadalbin
2003 West Sand Lake: Salem
2010 (UNY) West Sand Lake: Salem

Butler, K. Wayne

SP 1979 PM 1980 FM 1984
*1978 (CNY)(Oct.) Northern Cayuga Parish Sterling Asst.
*1979 In School, StLP: Conquest:Countryside
1980 In School, Conquest:Countryside 1982 Cuyler, Fabius
1988 (NCNY) Dryden
1995 Penn Yan
2010 (UNY) Penn Yan
2011 (7/1/2011) Niagara Frontier District Superintendent

Butler, Stephen C.

PM 1973 FM 1976 RE 2014
1973 (Troy) Appt to attend School
1974 Associate, Albany: Trinity
1978 South Burlington
1987 Sabbatical Leave
1988 South Burlington
1989 South Glens Falls
2003 Albany/McKnownville
2010 (UNY) Albany/McKnownville
2014 Retired

Cady II, Stephen

PE 2008 FE 2012
2008 Kingston 50%
2012 Transferred in from Kansas East: Rochester
Asbury First, Associate Pastor

Caldwell, Richard A.

PM 1972 FM 1975 RE 2006
1972 (WNY) At School
1974 Belfast; Oramel
1979 Lakewood
1989 Eden
2006 Retired
2010 (UNY) Retired

2014 Upper New York Annual Conference Journal
IX. PASTORAL SERVICE RECORDS

Calos, Laura Schaal

SP 1985 PM 1988 FM 1992
1985 (9/20/85) (WNY) StLP: Hemlock
1989 Hamburg, Associate
1993 LeRoy; Stafford
2003 Honeoye Falls
2007 Macedon Center/South Perinton
2010 (UNY) Macedon Center/South Perinton
2011 Macedon Center/South Perinton
2012 9/17/2012 - 1/6/2013) Leave of absence
2013 Macedon Center/South Perinton
2014 Waterloo

Campbell, Garry

PM 1962 F 1964 RE 2003
1962 (Troy) At School
1964 Hartford & Argyle
1966 (10/16/66) Middlebury, East Middlebury &
Ripton
1971 Shelburne
1979 Amsterdam
1985 Burnt Hills
1989 Assistant Adm, Troy Conf Geriatric Foundation
1991 Troy: Memorial, Center Brunswick
1997 Interim Council Director
2000 East Greenbush
2003 Retired
2010 (UNY) Retired

Campbell, Richard E.

PM 1965 FM 1969 RE 2000
1965 (WNY) At School
1967 Dean, Jr. College, Spartanburg, South Carolina
1969-89 Faculty, Spartanburg Methodist College,
Spartanburg, South Carolina
2000 Retired
2010 (UNY) Retired

Canfield, Anne Bey

PM 1988 FM 1990
1988 (WYO) Camptown
1992 Sayre
1994 Family Leave
1995 Owego, Associate (lft)
1997 Family Leave
1998 Barton (lft)
1999 Barton/Halsey Valley (lft)
2000 Waverly, NY
2010 (UNY) Waverly

Capron, Richard

PM 1972 FM 1974 RE 2011
2000 (NJ) Delanson

2002 (Troy) Transferred In; Delanson
2007 (onloan NE Conf) Lexington UMC
2010 (UNY) (on loan NE) Lexington UMC
2011 Retired

Carlsen, Fredrick M.

PM 1940 FM 1944 RE 1982
1943 (EUB)(Ohio-Sandusky) Leesville, Biddle
1945 (Iowa) Garwin
1946 Cedarville College, Cedarville, OH
1951 (Florida) Tampa: Floral Park
1957 (NY) Warsaw, Attica, Bennington
1959 Syracuse:First (EUB)
1965 Ebenezer, W. Seneca
1968 (WNY) Canisteo
1975 Fredonia, Laona
1978 (NNY) Mannsville, Lorraine
1982 Retired
2010 (UNY) Retired

Carlson, Leland J.

PM 1991 FM 1995
1992 (WNY) At School
1992 Belfast
1998 Webster
2010 (UNY) Webster

Carnie, David E.

PM 1976 FM 1981
1976 Scool
1978 Madison, Bouckville
1983 Central Square, W. Monroe
1990 (NCNY) W. Monroe (LTFT)
1993 Onon. Pastoral C.C.; W. Monroe; Costantia
2010 (UNY) W. Monroe; Constantia & Ext. Min.
Onondoga Pastoral Counseling Center
2011 Constantia/West Monroe/Patoral Couesling
Center Brownell Center for Behavioral Health

Carpenter, Gailey

PM 1958M FM 1963 RE 1997
1958 (W. VA) At School
1963 (Genesee) Belmont; Phillips Creek
1964 Hornell: Spencer
1968 (WNY) Jamestown: Brooklyn Heights
1973 Alfred; Wesley Foundation
1979 Brockport
1993 Elmgrove
1997 Retired
1998 (3/9-6/30/1998) Kendall (50%)
2010 (UNY) Retired

2014 Upper New York Annual Conference Journal
IX. PASTORAL SERVICE RECORDS

Carr, James O.

FL 1987 PM 1989 FM 1991 RE 2000
1987 (NCNY) FtLP: Mannsville, Lorraine (PM 6/18/89)
1995 Chemung, Wilawana (PA)
2000 Retired
2001-05 Hicks
2008 (11/6/08) Wellsburg/Lowman
2010 (UNY)(7/1/10-10/1/11) Wellsburg/Lowman 2012
Return to retirement

Carrillo, Rene

SP 1994 PM 1998 FE 2002
1994 (NCNY) StLP: Yatesville, Friend
1999 Avoca
2003 Elmira: Christ
2005 (7/6/05) Incapacity Leave
2006 Wolcott: Faith
2006 (4/1/07) Incapacity Leave
2010 (UNY) Incapacity Leave

Carroll, Dana

PM 1985 FM 1989 RE 2011
1985 (Troy) Central Bridge, Barnerville & Grosvenors
Corners
1990 Centre Glenville & Galway
1998 Schenectady: Fisher
2005 Rotterdam
2008 Scotia
2010 (UNY) Scotia
2011 Retired

Carroll, James

PM 1984 FM 1986 RE 2007
1984 (CNY) Navarino, Cedarvale
1988 (NCNY) Mt. Pleasant, S. Scriba
1992 Mt. Pleasant, N. Volney
1996 Lyons
2002 Weedsport, Mottville: St. Andrews
2005 Weedsport, Mottville: St. Andrews, Port Byron,
New Hope: Midlakes
2007 Retired
2009 (1/1/10 5/31/10) Sodus/Sodus Point
2010 (UNY) Retired

Carter, Roy A.

FM 1984
1970 (WVA) Deacon
1972 St. Albans: St. Andrews, Associate
1973 (WVA) Elder
1976 Chpln Intern, Methodist Hospital, Indianapolis
1978 Buchanan Counseling Center, Pastoral
Counseling Intern, Methodist Hospital

1979 Attend School
1984 (WYO) (10/84) (335.1d) Samaritan Cnslng Ctr
2010 (UNY) Samaritan Counseling Center
2013 Chaplain Elmira & Binghamton Psych Center
2014 Retired

Carver, Sherwood

SP 1950 PM 1956 FM 1958 RE 1995
1956 (Troy) Weston & Landgrove
1958 Eagle Mills
1961 Min to Youth, First Comm Church, Columb, OH
1965 South Burlington
1971 Gloversville: First
1975 Voorheesville
1982 Latham
1989 Burnt Hills
1995 Retired
2010 (UNY) Retired

Cauvel, Paul Earnest

PM 1951 FM 1953 RE 1991
1949 Bliss: Eagle
1950 Avondale, Chatam, Pennsylvania
1951 At School
1953 Penn York Cooperative Parish
1956 Machias; Sardinia
1961 North Chili
1967 (NNY) Belleville; Henderson
1971 (WNY) Macedon Center; South Perinton
1977 Lakewood
1979 Nunda
1991 Retired; Olean: Christ, Assistant
2010 (UNY) Retired

Chamberlain, Carl D.

PL 1995 FL 1998 PE 2000 FE 2006
1995 (8/1/95) (WNY) Obi
1996 PtLP: 75% Collins Center, Perrysburg-Dayton
1998 FtLP: Canisteo
2004 Nunda/West Sparta
2006 Warrens Corners
2010 (UNY) Warrens Corners
2014 Amsterdam

Chaney, Melba Varner

PM 1982 FM 1985 RE 2010
1982 Baltimore Conference: At School
1983 Lanham; Ebenezer
1986 (WNY) Buffalo: Lincoln Memorial
1995 Newfane
2002 Hilton
2008 Lyndonville
2010 (UNY) Retired

2014 Upper New York Annual Conference Journal
IX. PASTORAL SERVICE RECORDS

Chapman, Bruce

PM 1957 FM 1960 RE 1993
1957 (NNY) Glenfield, Martinsburg, Greig, Otter Crk
1961 (Feb. '62) Earlville, Poolville (Fed.)
1970 (Aug 31) Sabattical Leave (School) Pershing,
Morrison, MO (UCC)
1971 Beaver Falls, Beaver Valley at Naumburg
1978 Supt. Mohawk District
1984 Watertown: Asbury
1993 (NCNY) Retired
1993 Raquette River, Hogansburg
1995 (1995-2002) Great Bend
2010 (UNY) Retired

Chase, Duane B.

PM 1971M FM 1975 RE 2003
*1970 (CNY) Aloquin, Flint
1971 Aloquin, Flint
1974 (Jan.) Syracuse:Onondaga Hill
1980 Ithaca:St. Paul's (Assoc.)
1985 Auburn:Trinity, Troopsville Community
1989 (NCNY) (Oct.31) Missionary Serv Training
1991 Missionary Service (GBGM)
2003 Retired
2010 (UNY) Retired

Chatelle, Laura

FL 2000 PE 2001 FE 2004 RE 2008
2000 (WNY)FtLP: Nunda (75%), W. Sparta (25%)
2004 Marilla
2006 (7/24/06) Bowmansville/Alden
2008 (1/1/08) Bowmansville
2008 (7/1/08) Retired
2010 (UNY) Retired

Chatterton, Richard

PM 1960 FM 1962 RE 2002
*1960 At School
1962 (Troy) Long Lake
1964 Warrensburg
1968 Associate, Delmar
1971 South Burlington
1978 Troy, Lansingburgh
1979 Saranac Lake
1986 Cobleskill
1990 Albany District Superintendent
1998 Ravena: Grace
2002 Retired
2010 (UNY) Retired

Chesney, John

FL 1968 PM 1971 FM 1973 RE 2006
*1968 FtLP: Burke-Haven Parish, (St.)

*1972 Worcester & Riverton (St.)
1974 (3/1/74) (Troy) Swanton & West Swanton
1978 Ticonderoga
1983 Troy, Memorial
1987 South Glens Falls
1989 Greenwich; Centenary
1994 Greenwich, Centenary, & Easton & North
Cambridge
1995 Fields of the Lord-Coop Parish/Greenwich,
Centenary
1996 Exploring Parish South-Corinth
1997 Southern Adirondack Parish-CP/Corinth
1998 Alpau
2003 Broadalbin
2005 Edinburgh
2006 Retired
2010 (UNY) Retired
2012 (9/1/12 interim) Hudson Falls
2013 (1/1/13) interim Bolton Landing; Hudson Falls
2013 7/1/13 Boldton Landing 25%

Childress, Douglas R.

FL 2007 PE 2009 FE 2011
2006 (WNY)(8/13/2006) New Hope Cluster
2007 (5/15/2007) FtLP: Belmont/Scio
2010 (UNY) Belmont/Scio
2011 Alexander/Darrien/Warsaw Imm.
2012 Alexander

Childs, Jeffrey Brian

SP 1983 PM 1983 FM 1985
1982 (1/1/83) (Minn.) At School
1983 Lambertton
1988 Park Rapids
1995 Hopkins
2002 (NCNY) Transfer In: Wolcott:Faith
2003 Rome:First
2007 Auburn: First
2008 (WNY) Grand Island: Trinity
2010 (UNY) Grand Island: Trinity
2011 Penn Yan

Cho, Byung Woo

FM 1990
1990 (North Arkansas)
1990 (Jan 1) Arkansas Korean Mission
1991 (Nov 1) Florida Korean Mission
1992 Albany Korean Mission;
2005 Transferred to Troy Conference
2009 (Eastern PA Conf) Lighthouse Korean UMC of
Philadelphia
2010 (UNY)(Eastern PA Conf) Lighthouse Korean
UMC of Philadelphia

2014 Upper New York Annual Conference Journal
IX. PASTORAL SERVICE RECORDS

Christian, Dean

PM 1979 FM 1987
1979 (Troy) At School
1984 Schenectady, Stanford
1997 Pastor of Evangelism-Delmar
2003 Family Leave (CC; Burnt Hills)
2010 (UNY) Family Leave

Chun, Yohang

FL 2003 PM 2009 FE 2009
2003 FtLP: Alplaus (Troy)
2006 FtLP: Alplaus
2007 FtLP: Saratoga Springs
2009 Saratoga Springs
2010 (UNY) Saratoga Springs
2011 Oswego First

Clark, Douglas A.

SP 1984 PM 1985 FM 1987
1985 (WYO) Owego, Associate
1989 Apalachin: First, Associate (lft)
1996 Shavertown
2006 Endicott: Central
2010 (UNY) Windsor

Clark, Janet B.

PM 1985 FM 1987
1984 At School
1985 Endicott: Central, Associate
1989 Apalachin: First
1996 Shavertown, Associate
2004 West Pittston
2006 (2/1/06) Leave of Absence
2009 Children's Home Wyoming Conference
2010 (UNY) Fairview

Claypool, Inell R.

PM 1988 FE 1996
1988 (New Eng) In School
1991 Haverhill, Mass.: Peoples
1994 Warren: Bristol First
1996 Family Leave
2000 (NCNY) Ava
2002 Transfer In: Ava
2005 Delta
2006 (1/1/07) Delta (lft)
2010 (UNY) Delta (lft)
2011 Personal Leave
2014 Ctrl TX Conf./Interim St. Paul, Georgetown TX 25%

Claypool, Lamar W.

PM 1988 FE 1990
1988 (N. Ind.) Gary: Centennial
1989 Michigan City: First
1991 Leave of Absence
1992 Special Appointment
1994 (New Eng) (8/1/94) Providence: Trinity
1997 Warren: Bristol First
1997 (1/1/96) Providence: Trinity
1998 No Record of Appt.
1999 Mohawk Correctional Facility
2002 (NCNY) Transfer In: Ava, Mohawk Correct Fac
2004 (7/1-12/31/04) Florence, Mohawk Correct Fac
2004 (1/1/05) Mohawk Correctional Facility
2006 (1/1/07) Mohawk Correct Facility; Delta (lft)
2008 (12/1/08) Rome Correct Facility; Delta; Ava
2010 (UNY) Rome Correctional Facility; Delta; Ava
2011 Ext Ministry: Mohawk Correct. & Ava only
2012 (11/19/12) interim Ext Min: Chaplain at Travis County Sheriff Dept, TX

Clemow II, Thomas A.

SP 1964 FL 1967 PM 1969 FM 1973 RE 2008
*1964 StLP: (2/1964) West Exeter
*1967 FtLP: Carley Brook
*1968 At School, Sherwood Bayside Charge
1969 School (Peninsula) Sherwood Bayside Charge
1970 At School (Peninsula) Queenstown
1972 (WYO) Sherburne
1976 District Prog Coor, Scranton and Wilkes-Barre
1977 Conf Counc Dir/Dist Prog Coor, Scranton & Wilkes-Barre
1980 Trucksville
1985 Clarks Summit
1992 Vestal
1996 Oneonta District Superintendent
2003 Oneonta: First
2008 Retired
2010 (UNY) Retired

Cleveland, J Fay

SP 1960 FL 1961 PM 1965 FM 1967 RE 2001
1965 (WNY) At School
1966 Belmont
1972 Rochester: Grace
1979 Jamestown District Superintendent
1985 Conference Executive
1988 Conference Council Director
1994 Lockport: Emmanuel
2001 Retired
2003 (1/1-6/30/2003) Interim Amherst: Asbury
2005 (10/17/05-6/30/06) Interim Lancaster: Faith
2008 (1/1-6/30/2008) Akron

2014 Upper New York Annual Conference Journal
IX. PASTORAL SERVICE RECORDS

2009 (7/1-5/31/2009) Harris Hill, Bowmansville, Assoc
2010 (UNY) Retired
2012 Interim (1/1/2012) Middleport
2012 Retired

Clunn, Steven C.

PM 1988 FM 1990
1988 (Troy) North Chatham & Malden Bridge
1992 Gloversville: North Main St.
1997 Appointed to Southern NJ Conference
1999 Schenectady: First
2010 (UNY) (7/1/10) Schenectady: First
(9/1/10) Leave of Absence
2011 Ext Min, Coalition Coor for MFSA in Wash DC

Cole, Judith E

SP 1994 FM 1997 RE 2007
1993 Webster, Associate
1994 Sheridan
1997 North Ridge
2000 Albion
2007 (1/1-6/30/2007) (WNY) Spencerport
2007 Retired
2010 (UNY) Retired

Coller, Harold N.

FL 1959 PM 1961 FM 1963 RE 1981
1960 (WNY) FtLP: Dalton: Brooks Grove
1962 Rushford; Caneadea
1965 Walworth
1969 Perry
1981 Retired
1982-86 Sardinia
1988 Johnsonburg
1991 Elba; South Byron
2002 Covington (part time)
2010 (UNY) Covington (part time)
2011 return to retirement
2013 Interim (1/1/13) Elba

Collinsworth, Eleanor Gross

PL 2008 FL 2010 PE 2010 FE 2013
2008 (WNY) PtLP: Carlton (50%)
2010 (UNY) FtLP: Seneca Falls
2014 Bath Centenary

Comer, Michael P.

PM 1972 FM 1975 RE 2009
1972 (CNY) In School
1974 Cuyler, Fabius
1978 At School
1982 Samaritan Center, Battle Creek, MI

1990 (NCNY) Private Counseling, Battle Creek, MI
2005 Michigan State Police
2009 Retired
2010 (UNY) Retired
2013 Police Psychologist Michigan State Police &
Psychologist with Mich Dept of Natural Resources

Connor, Martha

PE 2000 FE 2003 RE 2007
* 1 997 (11/1997) Ellenburg: Utd & Ellenburg Center
2000 (Troy) Ellenburg: United & Ellenburg Center &
Protestant Campus Ministry, Plattsburgh State U.
2002 Wilmington; White Face Community
2007 Retired
2010 (UNY)
2011 CP Lyon Mountain Chateaugay/Brainardsville

Connor, Walter G.

PM 1953 FM 1955 RE 1989
1953 At School, (Erie)
1955 Summit
1957 Sykesville
1960 Little Valley, New York
1962 WNY
1963 East Aurora, Associate
1966 Dansville; Sparta Center
1972 Belmont
1975 Disability Leave
1976 Eden
1982 West Seneca: Ebenezer; Calvary
1985 Conesus (United)
1989 Retired
2010 (UNY) Retired

Cooke, David J.

FL 2008 PE 2009 FE 2011
2008 FtLP: Belfast/Caneadea
2010 (UNY) Belfast/Caneadea
2012 Findley Lake

Cooke, John D.

PM 1967 FM 1969 RE 2008
1967 At School
1969 (WNY) Ashville; Blockville
1974 Jamestown: Epworth Parish
1975 Jamestown: Epworth Christ
1981 Rochester: Aldersgate
1994 East Aurora: Baker Memorial
2003 Niagara Falls: St. James
2008 Retired
2010 (UNY) Retired

2014 Upper New York Annual Conference Journal
IX. PASTORAL SERVICE RECORDS

Corbett, Claude T.

SP 1955 PM 1956 FM 1958 RE 1987
1956 (NNY) Theresa, Plessis
1962 North Shore Parish
1963 (CNY) Rushville
1970 Elmira:Riverside
1978 Cicero
1987 (NCNY) Retired
2010 (UNY) Retired

Cornell, Virginia

PM 1988 FM 1990 RE 2000
1986 At School
1988 (TROY) Windsor
1992 Windsor & Brownsville
1993 Schuylerville & Quaker Springs
2000 Retired
2010 (UNY) Retired
2011 Easton & North Cambridge

Corretorre III, Daniel A.

PM 1979 FM 1984
1979 (WNY) At School, Lysander, Little Utica
1980 At School
1981 (CNY) At School
1982 Odessa, Catherine
1987 (NCNY) Norwood
1997 North Rose
2010 (UNY) North Rose

Cotant, William

PM 1967 FM 1973 RE 2008
* 1966 Nebraska Conference, School
1967 At School
1968 Student Intern, Alliance First
1971 Chpln Intern, Rush Presby-St. Luke's Med Ctr,
Chic, IL
1972 Clarks-Pierce Chapel
1974 Associate, St. Paul's Omaha
1978 (3/1/78) (Troy) Dir of Camping/Local Church
Youth Enabler
1983 Williston Federated
1988 St. Johnsbury: Grace
1993 East Greenbush
2000 Delmar
2008 Retired
2010 (UNY) Retired

Covell, Warren

PM 1956 FM 1959 RE 1996
1956 (N.Eng.S.) Vernon
1960 (CNY) Ithaca:First (Assoc.)
1962 Ithaca:St. Paul's (Assoc.)
1966 Gorham United
1971 Syracuse:Bellevue
1977 Corning:Grace
1985 Syracuse:James St.
1996 (NCNY) Retired
*1996 (Dec - July '97) Newfield
*1999-00 Cedarvale
2010 (UNY) Retired

Crawford, Jeffrey C.

PM 1973 FM 1977 RE 2009
1973 At School
1976 (WNY) Arkport
1987 Barker
1991 Olean District Superintendent
1995 Penfield
2004 (on Loan NCNY) Canandaigua
2009 Retired
2010 (UNY) Retired

Crispell, Gregory L.

PM 1979 FM 1984
1979 (WNY) At School
1980 Batavia: First, Assistant
1982 Salamanca: First, West Salamanca
1985 Carlton
1993 Clarence Center
1999 (WNY) Interim Council Director
2001 Director of Connectional WNY Ministries
2004 Oakfield
2007 North Tonawanda: First
2010 (UNY) North Tonawanda: First

Crowell, Sr, Stephen

PL 2007 FL 2010 PE 2011 FE 2013
2007 (WNY) PtLP: 50%Great Valley, Limestone
2010 (UNY) FtLP: Rushford/Centerville, Delevan,
Limestone
2012 Cambridge, Greenwich & Ext. Min: Assist Pres
for Church Relations at United Theological Seminary
2014 Alfred 25% & Angelica 25%; Ext Min.

2014 Upper New York Annual Conference Journal
IX. PASTORAL SERVICE RECORDS

Darling, Robert H.

FL 1957 FM 1971 RM 1987
1957 (5/26/57) (WYO) Hornbrook
1960 Kirkwood
1967 Vestal, Assistant
1969 Vestal, Assistant
1972 Unadilla
1979 Whitney Point
1982 New Milford
1987 Retired
1987 (10/1/1987-6/30/1988) Interim: Naticoke
1993 (4/1-6/30/1993) Interim: Litchfield
1998 (7/1-7/31/1998) Interim: Choconut Center/
West Chenango
2010 (UNY) Retired

Darnell, Paul R.

PM 1971 FM 1973 RE2012
1971 (NNY) Edwards, Oswegatchie, South Edwards
1975 Hamilton
1982 Sabbatical
1983 At School, Chicago Theological Seminary
1985 Onondaga Pastoral Counseling Center
2010 (UNY) Counselor, Richard H. Hutchings
Psychiatric Center
2012 Retired 11/29/12
2013 Pastoral Counselor, Private Practice, Ext. Min

Davidson, Shirley M.

PM 1986 FM 1989 RE 2000
1986 (WNY) Batavia, Associate
1986 (11/1/86) Williston; Alden
1992 Alden
1995 Bowmansville (75%); Alden (25%)
2000 Retired
2010 (UNY) Retired

Davidson, Violet A.

PL 2001 FL 2004 PM 2005 FE 2008 RE 2014
2001 (WNY) PtLP: 75% Kennedy
2004 FtLP: Kennedy
2005 (11/27/05) Lakewood
2010 (UNY) Lakewood
2011 Lakewood; Ashville
2014 4/30/2014 Retired

Davis, Susan E.

SP 1998 PE 1999 FE 2002 RE 2013
1998 (1/1/98) (WYO) Scranton Urban Coop.
Ministries/Elm Park, Associate
1999 Christians United Together/Ransom
2000 Christians United Together, Director/Ransom
2003 Endicott: First

2010 (UNY) Endicott: First
2012 (4/1/2012) Grace Adventure & (7/1/2012)
Endicott First
2013 Retired

Thomas E. Davis

PE 1997 FE 2000
1995 (Feb. '96) (NCNY) Brushton, N. Bangor
1999 Malone: Centenary/Constable
2005 Malone: Centenary/Constable; Hospice
2007 Massena: Grace (lft); Hospice
2010 (UNY) (8/15/2010) At School
2011 (9/12/11)Ext. Min: Kaiser Permanente Home
Health & Hospice of San Diego

Dean, Robert Alvan

PL 2008 PE 2010 FE 2012
2008 (WNY) PtLP: Canisteo (75%)
2010 (UNY) Canisteo (75%), Andover (25%)
2011 Caughdenoy
2012 Caughdenoy& Pennellville 50% each
2012 Boonville (11/1/12)
2013 Boonville & New Creations Ministries
2014 Maine Federated

DeAngelis, Barbara

PL 2001 FL 2007 PE 2008 FE 2012
2000 (9/17/00-4/30/01) Empl. By LC: Fleming Fed.
2001 (NCNY) PtLP: Varick (50%)
2006 PtLP: Varick; Clyde75%
2007 FtLP: Varick, Clyde
2010 (UNY) Varick; Clyde
2013 Varick (75%) LTF

Dearstyn, Eleanor

PM 1985 FM 1988 RE 1997
1985 At School
1986 (Troy) Newcomb & Long Lake
1997 Retired: Richmondville & Warnerville
2000 Retired
2010 (UNY) Retired

Deckard, Stephen

PM 1970 FE 1972
1970 (CNY) Syracuse:First (Assoc.)
1971 (WNY) Kenmore (Assoc.)
1975 (CNY) Collamer
1982 Williamson
1987 (NCNY) Cicero
1994 Fayetteville
1999 (1/1/00) Seven Valleys District Superintendent
2004 NCNY Director of Connectional Ministries
2010 (UNY) New Hartford

2014 Upper New York Annual Conference Journal
IX. PASTORAL SERVICE RECORDS

DeGroot, Joseph A.

PM 1961 FM 1965 HL 1974 RE 2000
1961 At School
1964 (CNY) McGraw
1966 Delphi Falls Fed.
1967 Auburn:First (Assoc.)
1969 Supernumerary
1974 Honorable Location
1992 (NCNY) (FTLP) Clayton, Depauville
1993 (Readmitted - FM) Clayton, Depauville
2000 Retired
2003-05 Wellesley Island (summer)
2010 (UNY) Retired

Deichmann, Wendy J.

PM 1984 FM 1989
1984 At School
1987 (WNY) Faculty, CRDS
1989 At School
1990 Orchard Park
1994 Faculty: Ashland Theological Seminary,
Ashland, Ohio, and UTS, Dayton, Ohio (50%)
2001 United Theological Seminary. Buffalo, NY
2005 Dean, Utd Theological Seminary, Dayton, Ohio
2008 (2/25/08) President, Utd Theological Seminary
2010 (UNY) Pres, Utd Theol Seminary Dayton, OH

Delamater, W. Alan

PM 1975 FE 1980
1975 At School
1978 (Troy) Albany: Calvary-Pine Hills (St.)
1979 Albany: Calvary-Pine Hills
1985 Associate, Burnt Hills (PT)
1988 Social Worker, Charlton School
1990 Associate, Clifton Park: Jonesville
1993 Charlton School
1995 Schenectady: Fisher
1998 Adirondack District Superintendent
2006 Clifton Park: Shenendehowa
2010 (UNY) Clifton Park: Shenendehowa
2011 Clifton Park: Shenendoehowa

Delia, William

PL 2005 PD 2009 FE 2012
2005 (WNY)(8/1/2005) PtLP: Edinburg (25%)
2006 PtLP: Broadalbin & Edinburg (75%)
2009 Broadalbin & Edinburg
2010 (UNY) Broadalbin & Edinburg
2012 Broadalbin & Edinburg (75%)
2013 Cooperstown

Deming, Eileen

PM 1977 FM 1981 RE 2009
1977 At School
1979 (Troy) Associate, Schenectady: First
1981 (11/1/81) Waterbury
1986 Champlain: Three Steeples
1996 Granville
1999 Willsboro & Reber
2005 Valley Falls & Tomhannock
2007 (6/1/07) Valley Falls & Greenwich
2009 Retired
2010 (UNY) Retired

DeMocker, Janice

PM 1990 FM 1995 RE 1998
1988 (WNY) Geneseo, Associate
1989 At School
1990 Countryside Cooperative Parish: Hemlock, Ionia
1994 Hemlock (25%)
1996 Hemlock, Chaplain, Wesley-On-East (50%)
1998 Retired
2010 (UNY) Retired

Dempsey, David

PM 1976 FM 1978 RE 2010
1976 (W. PA), At School
1977 Espyville & Westford
1980 Rheedlen Foundation, Inc., New York, NY
1983 (Troy) Pittstown, Pownal & North Petersburg
1987 Associate, Glens Falls
1989 Leave of Absence
1990 Granville
1996 Poultney and Chaplain, Green MT College, VT
1998 Family Leave
1999 Appointed to W. PA
2000 At School
2004 Family Leave
2010 (UNY) Retired

Denny, Jacob G.

PM 1977 FE 1982
1977 (WNY) At School
1980 Rushford; Caneadea
1984 Ransomville/Fillmore Chapel
2003 Alexander
2007 Alexander, CP Warsaw: Immanuel
2010 (UNY) Alexander, CP Warsaw: Immanuel
2010 (11/28/2010) Wolcott: Faith
2014 Wolcott:Faith/Sodus Point

2014 Upper New York Annual Conference Journal
IX. PASTORAL SERVICE RECORDS

Derk, David C.

PM 1978 FM 1982
1978 (WNY) Appointed to Attend School
1980 Cuba
1987 Springville
2005 Springville, Springville Partnership Ministries
2006 (8/15/06) East Aurora: Baker Memorial
2011 East Aurora: Baker Memorial

Derk, David L.

FL 1953 PM 1955 FM 1962 RE 1991
1953 FtLP: St. James; St. Paul
1954 FtLP: Oswayo
1955 Erie Conference EUB
1956 Chandler's Valley
1957 At School
1962 Great Valley
1964 Findley Lake
1966 Newark: Emmanuel
1971 (WNY) Buffalo: Cleveland Hill
1978 (11/5/78) (WNY) Buffalo: Cleveland Hill;
White Memorial added
1989 Cattaraugus; Wesley
1991 Retired
1991-94 Conewango Valley
2010 (UNY) Retired

DeSalvatore, Gregory B.

PE 2003 FE 2007
2003 Commissioned
2004 (Troy) Sharon Springs & Ames-Sprout Brook
2006 Amsterdam
2010 (UNY) Amsterdam
2014 Wellsville

Dewey, Keith M.

PM 1954 FM 1955 RE 1990
1949 Tioga, PA
1950 Nelson; Tompkins
1954 At School: Adelphia, Harmony, NJ
1955 (WNY) Alexander; Darien
1959 Niagara Falls: St. James
1964 Henrietta: Christ View
1965 Voluntary Location
1967 Griegsville
1975 Victor (3 months)
1975 Churchville (6 months)
1976 (2/1/76) Honeoye Falls
1986 Falconer: First
1990 Retired
2010 (UNY) Retired

Deyo, Virginia

PL 1996 PM 1999 FE 2003
*1995 Associate, Springfield
*1996 PtLP: 75% South Reading: Old Stone Church
*1997 PtLP: Proctorsville & South Reading: Old Stone Church 75%
1999 At School
2000 (Troy) Waits River/West Topsham: New Hope
2002 Associate, Shenendehowa
2006 Granville
2007 (10/1/07) Granville & North Granville
2008 Whitehall & North Granville
2010 (UNY) Whitehall & North Granville & Raceville
2011 Mechanicville/Melrose

Dickinson, Allan

PM 1964 FM 1966 RE 1995
1963 (WNY) Gainesville, N. Gainesville (School)
1965 (NNY) Black River, Felts Mills
1967 (WNY) Hamburg (Assoc.)
1969 (NNY) Palermo, Caughdenoy, Pennellville
1970 (Dec) Voluntary Location
1975 Fernwood, Dugway, Altmar, Riverside (PtLP)
1976 Returned to Eff Relation: Fernwood, Dugway, Altmar, Riverside
1977 Clinton
1990 (NCNY) Camden; Supervising Florence
1993 Camden
1995 Retired
2010 (UNY) Retired

Dillon, Christopher

PM 1977 FM 1980 RE 2014
*1976 (6/1/76) Greensboro Bend, Elmore & North Wolcott
1977 (Troy) Greensboro Bend, Lake Elmore & North Wolcott
1978 Elmore, Worcester & Greensboro Bend
1980 Northville & Edinburgh
1984 Troy: Pawling Ave.
1990 Clifton Park: Exit 8 Ministries
1991 Clifton Park: Family of Christ
1992 Clifton Park: Family of Christ & Porter Corners
1993 Waterford & Clifton Park: Family of Christ
1995 Waterford
2000 Staff, Shelter care, Inc., Akron, OH
2004 Samaritan House for Boys, Stuart, FL
2006 (12/26/06) Leave of Absence
2008 (on loan Florida) Calvary UMC Lake Worth, FL
2010 (UNY) (on loan FL) Calvary UMC Lake Worth
2013 Ext. Min @ Place of Hope & Calvary UMC Lake Worth FL
2013 (10/1/13) Retired

2014 Upper New York Annual Conference Journal
IX. PASTORAL SERVICE RECORDS

DiLuzio, Diane

PL 2005 PE 2010 FE 2012
2005 (NCNY)PtLP: 25% Hannibal Center/S. Hannibal
2008 (on loan GNJ)PtLP: 50% Rockaway Valley,
Skylands Dist.
2010 (UNY) Dolgeville/Oppenheim and Coord.
Pastor @ Lassellsville/Paines Hollow
2013 Oxford /McDonough

Dolch, Arthur

PM 1971 FM 1994 RE 2007
1971 (CNY) In School
1973 Liverpool (Assoc.)
1974 (WNY) Rochester:Asbury First (Assoc.)
1982 Sabbatical
1983 (Feb.5 '84) E.Bloomfield
1987 Batavia (Assoc.) LTFT
1992 (NCNY) Leave of Absence
1993 (Feb.'94) Jacksonville (LTFT)
1994 Jacksonville; Ellis Hollow (LTFT)
1995 (8/15) Jacksonville (LTFT)
1998 Ithaca: St. Paul Assist. (LFT)
2006 (8/1/06) Incapacity Leave
2007 (4/11/08) Retired
2010 (UNY) Retired

Dolch, Rebecca W.

PM 1976 FM 1980 RE 2010
1976 (WNY) Attend School
1977 Rochester:Wesley (Assoc.)
1980 Leave of Absence
1981 (Mar.15'82) Chaplain, St.John Fisher College
1982 Ionia
1987 Batavia Dist. Supt.
1992 (NCNY) Ithaca:St. Paul's
2008 Sabbatical
2009 Leave of Absence
2010 (UNY) (7/1/10) Leave of Absence
(11/1/10) Retired
2011 Ithaca: Forest Home

Doupe, Gary E.

PM 1965 FM 1969 RE 2005
1965 At School
1969 Endicott: St. Paul's
1970 Peckville
1975 Oneonta: First, Associate
1980 Oneonta College Ministries
1983 (10/1983)(WYO) Coventry/Oneonta College
Min. (LFT)
1991 Binghamton: Chenango Street/Choconut
Center
1996 Binghamton: Centenary/Chenango Street

1999 Binghamton: Centenary/Chenango Street
2005 Retired
2010 (UNY) Retired

Drake, Mary T.

PL 1994 PM 1997 FE2003
1994 (NCNY) PtLP: 25% Syracuse:Calvary
1995 Syracuse:Christ Community Assistant
1997 Clyde
1999 Disability leave
2001 Syracuse: Christ Community Assist. (LFT)
2003 Mannsville, Lorraine
2010 (UNY) Mannsville, Lorraine
2012 Mannsville, Lorraine/ cp Martinsburg
2013 Mannsville, Lorraine

Drown, Maurice

PM 1971 FM 1973 RE 2007
1971 (Troy) At School
1972 Schenectady: Albany Street
1978 (9/10/78) Troy: Christ
1985 Albany: Trinity
2007 (12/31/07) Retired
2010 (UNY) Retired

Durham, David E.

PM 1956 FM 1958 RE 1995
1956 (CNY) Wellsburg; Lowman
1957 Morrisville; Eaton
1959 Watkins Glen
1966 (S.Illinois) Chaplain, McKendree College
1969 North Central College Chaplain
1972 (CNY) Cornell University Wesley Foundation
1975 Cornell University United Ministries
1976 Elmira: Christ
1984 Canandaigua
1989 (WNY) Buffalo: Central Park
1995 Retired
1995-96 Buffalo: Lincoln Memorial (50%)
2010 (UNY) Retired

Earthrowl, Deborah

DM1993 FL 1993 PM 1996 FM 2001
1993 (Troy) (9/27/93 FL) Director of Christian
Education, Delmar
1994 FtLP: Salem & West Hebron
2010 (UNY) Salem & West Hebron
2014 CP The Greater Parish: Salem & West Hebron
/Cambridge (Embury UMC)/Greenwich (Centenary
UMC) & Argyle UMC

2014 Upper New York Annual Conference Journal
IX. PASTORAL SERVICE RECORDS

Easton, Donald

PM 1970 FM 1973 RE 2007
1970 (CNY) In School
1972 Wayuga (Assoc.)
1973 Conquest: Countryside
1975 Odessa, Catharine, Cayutaville
1977 Leave of Absence
1978 Rose, Alton
1980 (Jan.'81) Rose
1983 Honorably Located
*1985 Elmira: Epworth
1986 (NCNY) Readmit, Elmira: Epworth, Catlin (LTFT)
1988 Cuyler, Fabius
1989 Fernwood, Altmar, Dugway; superv. Amboy Ctr
1990 Fernwood, Altmar, Dugway
1994 Adams, Sulphur Springs
1998 Lysander, Little Utica
2005 United Oswegatchie Parish
2007 Retired
2010 (UNY) Retired

Eastey, Thomas E.

PM 1992 FE 1994
1992 (W.Oh) PM: Catawba
1992 (10/1/92) Stratford: St. Paul's
1994 FM: Stratford: St. Paul
1996 Dayton: Grace
2000 (NCNY) (7/15/00) Waterloo
2002 Transferred In: Waterloo
2004 (7/11/04) Waterloo, Clyde
2005 Waterloo
2010 (UNY) Waterloo
2014 Binghamton: Boulevard

Eddy, Steven

PM 1980 FM 1986 RE 2014
1980 (W.Va.) In School
1983 Baker
1989 (NCNY) Delta
1993 Scott
1996 Turin, Constableville, Glenfield, Greig
2006 Caughdenoy
2008 Oswego: Trinity; Lycoming
2010 (UNY) Oswego: Trinity; Lycoming
2013 Oswego Center 33%/Oswego Trinity 66%
2014 Retired

Eldred, Robert

PM 1953 FM 1955 RE 1991
1953 (Virginia) At School
1955 (Genesee) Chaplain, Buffalo State Hospital
1991 Retired
2010 (UNY) Retired

Eller, Peggi

PL 2008 FL 2009 PE 2011 FE 2014
2008 (WYO) PtLP: 50% Endwell, Associate
2009 FtLP: Mt Upton/Mission Hub Coord/House
Church Start
2010 FtLP: (UNY) Mount Upton & Guilford (PE 2011)
2013 Nimmonsburg

Elliott, Richard

FL 1982 PL 1983 PM 1984 FM 1986 RE 2007
*1978 (CNY) Vesper (FtLP 1/1/82)(PtLP 1/1/83 75%)
1984 McGraw, Blodgett Mills, Freetown
1989 (NCNY) Minetto
1992 (Mar. 31, '93) Minetto; NYS Correctional Dept.
1994 Elmira Correctional Facility
2007 Retired
2007 Webb Mills
2010 (UNY) Webb Mills
2011 Retired

Ellis, Allyson M.

PE 2009 FE 2012
2009 (WYO) New Berlin
2010 (UNY) New Berlin
2011 Oxford/McDonough
2013 Interim (2/16/13) Medical Leave
2014 Family Leave

Elmendorf, Wendell

PM 1955 FM 1957 RE 1995
1957 East Harlem Parish, New York, NY
1963 (Troy) Albany: St. Luke's
1969 Essex Junction
1974 Schenectady: Eastern Parkway
1982 Albany: Pine Grove
1988 Gloversville: Fremont
1995 Retired
2010 (UNY) Retired

Emerson, Richard D.

PM 1976 FM 1982 RE 2006
1972 (WNY) Dalton
1976 At School; Dalton
1980 Panama
1984 Avon
1985 West Seneca: Covenant
2006 Retired
2010 (UNY) Retired

2014 Upper New York Annual Conference Journal
IX. PASTORAL SERVICE RECORDS

Evans, Christopher H.

PM 1986 FM 1988
1986 (NCNY) Freeville, Varna
1989 Appointed to Attend School
1994 Minetto
1997 Asst. Prof. & Dir. U.M. Studies at CRDS
2010 (UNY) Asst. Prof. & Dir. U.M. Studies at CRDS
2010 (11/1/2010) Prof, History of Christianity &
Methodist Studies at BU School of Theology

Excell, Charles V.

PM 1978 FM 1983 RE 2007
1977 (WNY) Hamlin; Kendall Mills
1978 At School; Hamlin; Kendall Mills
1989 Niagara Falls: First
1998 Hamburg
2007 Retired
2010 (UNY) Retired

Farmer, Robert

PM 1961 FM 1965 RE 2001
1965 At School
1965 (Troy) Poultney
1967 Associate, Scotia
1969 Waterbury & Waterbury Center
1974 Vergennes & West Addison
1981 Schenectady: Carmen
1989 Sabbatical
1990 Schenectady: Carmen
1999 Newtonville
2000 Gloversville: Fremont Street
2001 Retired
2010 (UNY) Retired

Farrell, Matthew

FL 2003 PE 2006 FE 2014
2003 (WNY) FtLP: Webster
2007 Bergen
2010 (UNY) Bergen
2013 Clarence (PE)
2014 Clarence (FE)

Farrington, Penni L.

PL 2003 PE 2005 FE 2008
2003 (NCNY) PtLP: 75% LaFargeville, Omar-Fishers
Landing; supervising Stone Mills
2005 Philadelphia, Evans Mills
2008 Philadelphia, Evans Mills; superv Black River
2009 Philadelphia, Evans Mills
2010 (UNY) Palmyra, Manchester

Fassett, Thomas W W.

PM 1965 FM 1967 RE 2008
1965 (WNY) Millville
1967 Rochester: Spencer Ripley Assoc.
1969 Rochester Urban Ministry
1973 Xerox Urban Affairs
1975 United States Senate - Special Assistant
1976 Associate Gen. Sec. – GBCS
1983 National Div. - GBGM: Conf. Superintendent,
Alaska Missionary Conference
1988 General Secretary – GBCS
2000 (NCNY) General Secretary - GBC&S
2000 (11/1/00) Finger Lakes District Superintendent
2008 Retired
2010 (UNY) Retired

Fellows, Brian C.

PL 2004 PE 2007 FE 2010
2004 (NCNY) PtLP: Pultneyville 25%
2008 Oneida: St. Paul's
2010 (UNY) Oneida: St. Paul's
2012 Oneida: St. Paul's/ coordinating pastor for
Taberg & Lee
2012 (8/15/12) Oneida: St. Paul's

Fellows, Norma Jean V.

PL 1997 PE 2002 FE 2005 RE 2008
1997 (NCNY) PtLP: 75% S. Onondaga, Cardiff,
Navarino Assist.
1998 No record of appointment
1999 PtLP: 75%(9/8/99-1/1/00) New Hope: Midlakes
2001 PtLP: 75% Truxton, East Homer (7/1/02 PE)
2005 Living Waters Parish: Oriskany Falls,
Deansboro, Madison, Bouckville
2005 (10-9-05) Living Waters Parish: Oriskany Falls,
Deansboro, Madison, Bouckville, CP Cuyler
2008 Retired
2010 (UNY) Retired

James Fenimore

PM 1991 FE 1996
1991 (Troy) Appointment to attend School
1993 Schenectady: Faith
1997 Troy: Christ
2006 Albany District Superintendent
2010 (UNY) Albany District Superintendent
2011 Saratoga Springs
2014 Ext. Min. Church Consultant for the Samaritan
Counseling Center in Scotia NY

2014 Upper New York Annual Conference Journal
IX. PASTORAL SERVICE RECORDS

Ferguson, Allan J.

FL 1987 PM 1988 FM 1990 RE 2009
1987 (NCNY) FtLP: Palermo, N.Volney
1992 Gouverneur, N.Gouverneur
1995 Beaver Falls, Naumburg:Beaver Valley
1999 (1/1/2000) Homer
2009 Retired (9/6/09) Cuyler
2010 (UNY) Cuyler
2011 Retired

Ferguson, Gene M.

PM 1955 FM 1957 RE 1995
1955 At School
1957 (NE Ohio) LaGrange
1961 (Genesee) West Webster
1968 (WNY) Rochester: Trinity
1973 Rochester Urban Ministry
1978 Kenmore
1990 Jamestown: First
1995 Retired
2010 (UNY) Retired

Ferrel, Kimberly

PL 2008 PE 2010 FE 2012
2008 (WNY) PtLP: Adams Basin (25%)
2009 PtLP: Adams Basin (25%) & Holley: Disciples
(50%)
2010 (UNY) Avon
2014 Avon; Fowlerville CP

Fike, Francis G.

PM 1955 FM 1957 RE 1977
1955 (NCNY) School; Bowens Corners, Granby Center
1956 School; New Haven, Lycoming
1963 Cornell University, Prof. of English
1968 Hope College (Holland, MI), Prof. of English
1977 Retired
2010 (UNY) Retired

Filiatreau, Shirley

SP 1992 PM 1995 FM 1998 RE 2003
1991 (NCNY) (Jan.) Empl. by LC: Fosterville
1992 (NCNY) PtLP: Savannah, Butler, Montezuma;
Fosterville
1993 Savannah, Fosterville
1995 Auburn:Trinity
2000 (10/1/00) Phelps United
2003 Retired
2003-07 Phelps United
2010 (UNY) Retired

Finch, Daniel J.

PL 1977 PM 1978 FM 1982
1977 (WNY) PtLP: Allens Hill; Canadice
1978 At School; Allen Hill; Canadice
1980 West Henrietta: Genesee Valley
1985 Rochester: Grace, Associate
1988 Bergen
2007 United Church of Livonia
2010 (UNY) United Church of Livonia
2014 Livonia; AllensHill coordinating pastor

Fischer, Martha T.

PM 1989 FM 1992 RE 2007
1989 (NCNY) Attend School
1990 Weedsport, Mottville
1995 Rushville
1999 Rose/Lock Berlin
2002 Sabbatical Leave
2003 Leave of Absence
2004 Canastota, Peterboro, Perryville
2006 Retired
2006 (1/1/07) Peterboro, Perryville
2010 (UNY) Peterboro, Perryville
2013 Retired
2014 Living Waters Parish

Fiske, Joseph A.

FL 1944 PM 1947 FM 1949 RE 1975
1943 (WYO) Maple Grove (FtLP 4/16/44)
1948 Skinner Eddy
1950 New Berlin
1953 Greene-Coventry
1958 Ashley
1961 Oneonta: Elm Park
1968 Voluntary Withdrawal
1975 reinstated, West Exeter
1975 Retired
2010 (UNY) Retired

Fitts, Everett B.

PM 1954 FM 1956 RE 1985
1954 (WNY) Springwater, Canadice
1956 Clarence
1960 Rush: West Henrietta: Genesee Valley
1968 West Webster
1972 Rochester: Covenant
1979 Batavia
1985 Retired
2010 (UNY) Retired

2014 Upper New York Annual Conference Journal
IX. PASTORAL SERVICE RECORDS

Fletcher, James

FL 1981 PM 1983 FE 1986
*1981 (NNY)(Sept)FtLP: Chateaugay, Brainardsville,
Earlville
1983 (NNY) Chateaugay, Brainardsville, Earlville
1984 St. Johnsville, Lassellsville
1988 (NCNY) Leave of Absence
1990 Vernon Center, Knoxboro (LTFT)
2002 Vernon Center (LFT)
2003 Leonardsville (LFT)
2010 (UNY) Leonardsville (50%)
2013 Perryville / Peterboro (50%)

Flohr, LeRoy W.

FL 1960 PM 1962 FM 1971 RE 1996
1960 (Susquehanna) (EUB)- Bryansville
1962 Lycoming
1966 (WYO) West Nanticoke/Ransom
1970 Calvary
1971 West Nanticoke, PA: Calvary
1973 Union Center
1985 Nimmonsburg
1996 Retired
2009 Central Endicott
2010 (UNY) Retired

Fossitt, Vonda

PL 2006 FL 2007 PE 2008 FE 2010
2006 (WNY)PtLP: Rochester: Wesley Assoc. (25%)
2007 FtLP: Rochester: Wesley Assoc.
2009 Albion
2010 (UNY) Albion
2012 Binghamton: High St / Brookvale
2014 Binghamton: High St

Foster, Allyn C.

FL 1960 PM 1961 FM 1962 RE 1995
1960 (NNY) FtLP: Belleville; Henderson
1967 (WNY) Barker: Faith
1971 Grand Island: Trinity
1982 Buffalo: Asbury Delaware; Ontario Street
1985 (CNY) Manlius
1989 (WNY) Fairport
1995 Retired
2010 (UNY) Retired

Foster, Marilyn M.

SP 1983 PM 1987 FM 1989 RE 2010
1977 (CNY)(Dec) Fleming (Fed.)
1982 Without Appointment
1983 Aloquin, Chapin
1987 (NCNY) Aloquin, Chapin
1989 Ithaca:St. Paul's (Assoc.)

1990 (Oct.) Ithaca:St. Paul's (Assoc.) LTFT
1992 Seneca Falls
2010 (UNY) Retired

Foster, Myrna

PL 1977 FL 1980 SP 1987 PM 1990 FM 1993 RE 2005 1977
(NNY) PtLP: 75% Bowens Corners, S. Hannibal Fed.
1978 PtLP: 75% S. Hannibal Fed.
1980 FtLP: S. Hannibal Fed.
1981 Mt. Pleasant, N. Volney
1986 StLP: No Record of Appt.
1987 New Hope: Midlakes
1988 Seneca Castle
1988 (Sept. 1) No Record of Appt.
1989 (E.Ohio) Martel
1990 (NCNY) In School
1991 Mexico
1998 United Oswegatchie Parish
2000 Waterville, E. Hamilton
2005 Retired
2010 (UNY) Retired

Franklin, Gregory A.

SP 1982 PM 1983 FM 1987 FE 2005
1978 (WNY) Buffalo: Seneca Street
1981 Waterport, Kenyonville, Kuckville
1984 At School
1984 (8/1/84) Garwoods, Swain
1985 Hamburg, Associate
1989 Buffalo: Cleveland Hill
1993 Springwater, Webster's Crossing
1994 Orchard Park
2005 Perry
2007 (3/5/07) Perry, Gainesville, CP
2008 Perry
2009 (11/1/09) Retired
2010 (UNY) Retired

Frederick, Roger L.

PM 1997 FE 2000
1997 (WYO) AGAPE Cooperative Parish/North Fenton
2000 Christians United Together/Newton 2006 Vestal Ctr
2010 (UNY) Vestal Center
2011 Chenango Bridge

2014 Upper New York Annual Conference Journal
IX. PASTORAL SERVICE RECORDS

French, Craig

FL 1973 PM 1974 FE 1981
1973 (WNY) FtLP: OLP: Buffalo: Otterbein
1973 (9/1/73) In School
1976 Genesee Valley
1977 W. Henrietta, Genesee Valley
1980 Buffalo: Woodside
1987 Metropolitan Commission
1994 Genesee
2000 (NCNY on loan) Camillus: Immanuel
2002 (NCNY Transfer In:) Camillus: Immanuel
2008 Syracuse: University
2010 (UNY) Syracuse: University

French, Vernon C.

PM 1950 FM 1952 RE 1991
1950 (New Hamp.) Henniker
1952 Franklin, Tilton
1957 Franklin
1958 Rochester, NH: First
1963 Concord, NH: Wesley
1966 (WNY) Associate Director Program Council
1969 East Aurora
1974 Jamestown District Superintendent
1979 Conference Executive
1985 Akron
1988 Amherst: Christ
1991 Retired
2010 (UNY) Retired

Fribance, Elizabeth W.

PM 1978 FM 1980 RE 1986
1978 (WNY) At School; Fowlerville
1979 Andover; Greenwood
1986 Retired
2010 (UNY) Retired

Frueh, Henry C.

PM 1979 FM 1981
1979 (Troy) Associate, Shenendehowa
1983 Keeseville & Harkness
1988 Williston: Federated
1998 Glens Falls: Christ
2003 East Greenbush
2006 Adirondack District Superintendent
2010 (UNY) Adirondack District Superintendent
2011 Bolton Landing: Emmanuel (50%) &
EcoSabbath Ministries Extension Ministry
2012 (11/20/12) Ext Min Chaplain Hospice of
Schenectady & Ext Min at EcoSabbath Min

Fulton, John W.

PM 1963 FE 1965 RE 2013
1963 (W.Pa.) In School
1965 (NNY) Trenton
1967 Willowvale, Sauquoit
1975 (CNY) (Oct.) Marcellus
1983 (Oct.) Leave of Absence
1986 (NCNY) Fulton:First
1993 Syracuse:First
1997 Syracuse:Rockefeller
2010 (UNY) Syracuse:Rockefeller
2013 Retired
2013 Chittenango /Coordinating pastor Minoa

Garman, Harold

PM 1958 FM 1960 RE 1998
1958 (CNY) In School
1962 (N.Eng.) Malden Cntr (Assoc.)
1964 (Mo.W.) Kansas City:Independence Ave.,
Dir.Inner City Parish
1967 (CNY) Ex.Sec.Metro., Dir. of Renewal
1970 Ex.Sec. Syr. Metropolitan Commission
1971 Ex.Sec. Syr. Metropolitan Comm.; Oran
1972 Ex.Div. Priority One of Greater Syracuse; Oran
1977 Syracuse:Bellevue
1981 Syracuse:University
1998 (NCNY) Retired
2010 (UNY) Retired

Geer, David A.

PL 1959 SP 1962 PM 1963 FM 1967 RE 2001
*1959 (CNY) PtLP: 75% Syracuse: Ch.of Redeemer
1960-61 Belle Isle
1963 In School
1964 (Part) Baldwinsville (Assoc.)
1970 Dundee, Starkey
1976 (Sept.) Homer
1983 Lyons
1987 (NCNY) Massena
1988 Massena; supervising N.Stockholm, W.Potsdam
1991 Sup't.- St. Lawrence Dist.
1997 Asst. to Bishop; Appt. in WNY
2001 Retired
2001-02 Asst. to Bishop
2010 (UNY) Retired

2014 Upper New York Annual Conference Journal
IX. PASTORAL SERVICE RECORDS

George, Loise L

SP 1981 PM 1982 FM 1985 RE 1992
*1975 Deaconess Candidate, Puerto Rico
*1977 Deaconess (Comm by BOGM), Puerto Rico
*1978 NY Conf Diaconal Minister, Hartley House
*1980 Diaconal Min, Nat'l Conf of Christians & Jews
*1981 Diaconal Min, Council of Churches of NY
*1981 (8/8/81) (Troy) N Hoosick, Eagle Bridge &
South Cambridge
1984 (Troy) Sharon Springs & Dorloo
1987 Castleton-on-Hudson
1992 Retired
2010 (UNY) Retired

Gleason, Janet L.

SP 1994 PM 1996 FE 2000
1994 (NCNY) (Sept. 15) StLP: Tully Intern
1996 Tully Assist.; In School
1998 South Onondaga, Cardiff, Navarino
2006 Apple Valley
2008 Herkimer
2010 (UNY) Herkimer
2014 Herkimer/ Cedar Lake coordinating pastor

Gleason, Timothy

SP 1994 FL 1997 PM 2000 FE 2003
2008 (337.1) NCNY: Oswego First
2009 (NCNY) Transfer In: Oswego First
2010 (UNY) Oswego First
2011 Findley Lake
2012 Friends in Christ, Cuba
2014 Friendship/Cuba

Goddard, Todd R.

PM 1986 FM 1988
1986 (NCNY) Dresden, Milo Center
1989 Canandaigua, Associate
1991 Palmyra
1998 Palmyra, Port Gibson
1999 Disability Leave
2001 (3/19/01) Honeoye Falls (lft)
2001 (7/1/01) Walworth/West Walworth: Zion
2003 West Walworth: Zion (50%)
2005 (9/28/05) Transfer to WNY Conference
2005 (12/1/05) West Walworth: Zion,
Alzheimer's Association Learning Institute
2010 (UNY) West Walworth: Zion,
Alzheimer's Association Learning Institute
2011 West Walworth:Zion, Alzheimer Assoc.
2012 (1/20/2012) West Walworth Zion (25%)
2012 W. Walworth:Zion (50%)
2013 East Rochester / W. Walworth Zion (75%)
2014 lft: E Roch 37.5%/W. Walworth Zion 37.5%

Goff, Richelle

PE 2006 FE 2008
2005 (NCNY) Oswego: Trinity, Martville
2008 Auburn
2010 (UNY) Auburn

Golibersuch, Matthew

SP 1996 FL 2000 PE 2001 FE 2004
1996 (WNY)StLP: Silver Springs/Gainesville
2000 FtLP: Silver Springs /Warsaw: Immanuel
2004 Westfield
2010 (UNY) Westfield
2011 Westfield: First

Gongloff, Paul D.

PM 1971 FM 1974 RE 2011
1971 (SNJ) At School
1972 (CNY) At School
1973 Kanona
1974 Fayetteville, Associate
1977 Syracuse: Christ Community
1981 Syracuse: Bellevue Heights
1990 (Transfer in WNY) Asbury First, Associate
1991 Henrietta: Christ View
2003 Rochester: Covenant
2010 (UNY) Rochester: Covenant
2011 Retired

Goodell, John

PM 1965 FM 1969 RE 2003
1965 (Baltimore) At School
1968 (Central IL) Wesley Foundation
1971 At School
1976 (WYO) Bainbridge
1980 Vestal, Associate
1988 Fairview
1995 Windsor
2003 Retired
2010 (UNY) Retired

Goodrich, Kim

PE 2008 FE 2011
2007 (Troy) (9/1/2007) Assistant, Scotia
2008 Waterford & Melrose
2010 (UNY) Waterford & Melrose
2011 Waterford & Clifton Park
2013 Waterford (75%)
2014 Clifton Park /Waterford (75%) lft

2014 Upper New York Annual Conference Journal
IX. PASTORAL SERVICE RECORDS

Gottschalk-Fielding, William

PM 1990 FE 1992
1990 (NCNY) Trumansburg
1997 Geneva
2003 Lansing
2004 Lansing; Superv. Ledyard
2010 (UNY) Director of Connectional Ministries

Gould, Brian

FL. 1999 PM 2001 FE 2004
*1999 FtLP: Voorheesville
*2000 Troy: Lansingburgh
2002 (Troy) Albany: Emmaus
2006 Voorheesville
2009 Broadalbin & Edinburgh
2010 (UNY) Broadalbin & Edinburgh (50%)
2012 Chaplain Community Hospice, Ext Min

Graham, Nadine R.M.

P 1997 FE 1999
1994 Caruthers
1996 Burlingame
1998 Hanford
2000 8/2000 Æ, Æ¶337.1 from Cal-Nev Conf) Geneseo
2001 Transfer to WNY; Geneseo
2005 Incapacity Leave
2006 Elmgrove
2007 Family Leave
2008 (1/1) (346.1) Houston: Christ, Texas Conf.
2010 (UNY) (346.1) Houston: Christ, Texas Conf

Grant, Richard E.

FL 1944 PM 1948 FM 1950 RE 1986
1944 (NNY) FtLP: Fernwood
1945 Parish, Dugway; Parish Center
1947 (Genesee)FtLP: Avon; Fowlerville
1950 East Bloomfield, Allens Hill
1951 Rochester: Grace, Associate
1952 Rochester: Centenary
1956 (NNY) Mohawk, Cedarville
1959 (Genesee) Special Appt: Lancaster Cty Council
of Churches, Lancaster, PA
1986 Retired
2010 (UNY) Retired

Green, James A

PM 1953 FM 1955 RE 1989
1953 (Troy) Georgia & St. Albans Bay
1957 Williamstown: Federated
1959 Lyndonville, East Lyndon & Lyndon: Federated
1962 Northfield & Northfield Falls
1966 Green Island & Troy: Levings
1968 Green Island

1970 White River Jct.
1976 Sabbatical
1977 Chaplain, V.A. Hospital, White River Jct.
1979 (4/1/79) Fairlee & North Thetford
1981 (1/1/81) North Thetford
1985 Chaplain V.A. Hospital, Whit River Jct.
1989 Retired
2010 (UNY)Retired

Green, Jennifer L.

PM 1998 FE 2002
1998 (WNY) Belfast/Caneadea
2002 Lyndonville
2008 Hilton
2010 (UNY) Hilton

Gregory, Amy

PD 1997 PM 1998 FM 2001
1998 (WYO) Arts Ministry Coordinator, Park Ave.
Christian Church
1999 Worship Art & Prog Min, Min Coord Church of
St. Paul & St. Andrew
2002 NYAC: East Avenue UMC
2007 Leave of Absence
2009 Greene/Smithville Center
2010 (UNY) Greene/Smithville Center
2011 Greene (2/1/11)interim
2011 Greene

Grimm, Charles B.

PM 1957 FM 1959 RE 1999
1957 (WNY) At School
1960 Chaplain, Otisville Training School
1964 Spencerport
1967 Chaplain, Otisville Training School
1971 Chaplain, NY State School at Industry
1991 Chaplain, New York State Division for Youth
1999 (7/31/99) Retired

Grinnell, Karen S.

SP 1999 PL 2000 PE 2003 FE 2006
1999 (WNY)StLP: Alabama, Basom (7/1/00 PtLP 75%)
2002 PtLP: Emmanuel: Lockport (75%)
2003 Emmanuel: Lockport
2006 Middleport
2010 (UNY) Appointment to Attend School
2011 Indian Falls (7-1-11 - 12-31-11)
2012 (1/1/12) Indian Falls

2014 Upper New York Annual Conference Journal
IX. PASTORAL SERVICE RECORDS

Griswold, Keith E.

PL 1997 PE 2000 FE 2004
1997 (WNY) PtLP: Spencerport (50%)
2000 Spencerport (75%)
2002 (1/1/02) Spencerport (full time)
2004 Harris Hill
2008 Geneseo
2010 (UNY) Geneseo

Grossman, William

SP 1963 PM 1965 FM 1968 RE 2000
1963 (NNJ) Millbrook
1965 At School
1967 (WNY) Scio, Allentown
1970 (WNY) Scio, Allentown; Friendship
1972 Jamestown: First
1977 Williamsville
1979 (10/1/79) Livonia (United)
1991 Amherst: Saint Andrews
1993 Amherst: Asbury
1997 (3/1/97) Ecumen Appt: Longboat Is Chapel, FL
1999 Consultant, Interim Ministries, Florida
2000 Retired
2010 (UNY) Retired

Guariniello, Louis N

PM 1963 FM 1965 RE 2003
1963 (TROY) Danville, W Danville, Walden & S Alden
1966 Enosburg Falls & West Enosburg
1968 Eagle Mills
1972 Johnstown
1981 (11/1/81) Associate, Schenectady: First
1985 Ravena
1987 Bennington
1993 West Sand Lake: Salem
2003 Retired
2010 (UNY) Retired

Guiles, Donald

PM 1961 FM 1964 RE 2001
1961 (CNY) In School
1962 Shortsville
1964 (NNY) Delta
1968 (CNY) Chaplain: US Air Force
1971 S. Otselic
1973 Supernumerary
1974 Watkins Glen, Beaver Dams
1974 (12/15) Honorable Location
1977 (CNY) LP: Cicero Center; (Oct.) Oran
1977 (Oct.) Oran
1978 Oran; New Woodstock
1979 Oran
1981 (12/31) Discontinued

1988 (NCNY)(3/89) Pultneyville, Sodus Pt (Moravian)
1990 Readmitted (PM): Pultneyville, Sodus Point
1995 Elmira Heights:Oakwood
1998 Elmira Heights: Oakwood; Elmira: Epworth
2001 Retired
*2003 Elmira: Westside
2005 Elmira: Westside, Elmira:Epworth
2010 (UNY)(7/1/10-11/14/11) Elmira: Westside
2013 Beaver Dams /Corning Grace

Gutekunst Jr, Gurney

FM 1964 RE 1988
1964 NY Conference
1967 (6/1/67) (Troy) Glens Falls: Christ
1976 Sabbatical
1977 Assoc, Prof., N Ctry Comm College, Saranac Lk
1985 Leave of Absence
1988 Retired
2010 (UNY) Retired

Guy, Mary

PL 1996 SP 1998 PE 2000 FE 2003 RE 2011
*1995 (NCNY) (Aug. 15) Ellis Hollow (empl.)
1996 PtLP: 75% Ellis Hollow
1997 StLP: Ellis Hollow; Harmony
1998 Harmony
2000 Lowville, Martinsburg
2004 Potsdam
2007 Wolcott: Faith
2010 (UNY)Wolcott: Faith
2010 (12/31/10) Retired

Hackett Jr, Edward A

PM 1982 FM 1986
1982 (Troy) Appt to attend School
1983 N Hero, Grand Isle, Isle LaMotte & S Alburg
1987 Enosburg Falls & West Enosburg
1996 Rutland
2007 Burnt Hills
2010 (UNY) Burnt Hills
2012 Gloversville:Foot Hills

Hadley, Helen J.

FL 2002 PE 2003 FE 2006
2002 (NCNY) (9/1/02) FtLP: Utd Oswegatchie Parish
2005 Dexter, Brownsville
2008 Butler, Countryside, Montezuma, Victory
2009 (on loan to WNY) Eden
2010 (UNY) Eden

2014 Upper New York Annual Conference Journal
IX. PASTORAL SERVICE RECORDS

Hagy Jr, Arthur

PM 1954 FM 1957 RE 2000
1954 (Troy) No Appointment, At School
1956 At School
1957 Esperance & Sloansville
1960 (10/15/60) Granville
1962 Granville & Rupert
1967 Albany: Calvary
1967 (10/15/67) Calvary, Pine Hills & Calvary,
Delaware Ave.
1972 Schenectady, Trinity
1976 Glens Falls: Christ
1985 Delmar
1992 Superintendent, Embury District
2000 Retired Troy: Center Brunswick
2010 (UNY) Troy: Center Brunswick

Hakes, Gary

FL 1957 PM 1959 FM 1962 RE 1998
*1954 (Mo.) Kearney, Holt
*1957 (Gen.) FtLP: Knoxville, Austinburg
1959 Knoxville, Austinburg
1960 In School (Supplied Takoma Park:Grace, Md.
1962 (CNY) Syracuse: Woodlawn
1968 Syracuse:Gethsemane
1972 Corning:Grace
1977 Seneca Falls
1984 Syracuse:St.Paul's, Onondaga Nation
1986 (NCNY) Phelps (United)
1993 Cazenovia, Nelson, Erieville
1995 Syracuse:West Genesee
1998 Retired
1998-00 Camillus:Immanuel Assoc.
2010 Retired

Hale, Jeffrey

PL 1982 PM 1993 FE 1995
1982 PtLP: 75% Lockwood 1983 (9/1/83) Withdrew
1987 (WYO) PTLP: 75% Hornbrook
1990 FTLP: Scranton Urban Ministries/Providence
1993 Scranton Urban Ministries/Providence
1995 Northern Otsego Coop Parish/Cooperstown
1997 Northern Otsego Coop Parish Dir Cooperstown
2001 Endicott: Central, Associate
2003 Hancock: Emory
2005 Norwich: Broad Street
2010 (UNY) Norwich: Broad Street
2012 (1/1/2012-6/30/2012) Sabbatical Leave
2012 Clinton

Hale, Nancy

PL 10/1/98 FL 2001 PE 2009 FE 2010
1998 (WYO) (10/1/1998) PtLP: 75% Milford
2001 FtLP: AGAPE Coop. Parish/Harpurville
2002 Incapacity Leave
2008 Norwich: Broad Street, Associate
2010 (UNY) Norwich: Broad Street, Associate
2012 (1/1/12) Norwich: Broad St

Haley, Patrick

PM 1974 FM 1976 RE 2004
1974 (CNY) In School
1975 Manchester
1977 Chaplain, US Air Force
2002 (NCNY) Elmira: Centenary, Webb Mills
2004 Retired
2010 (UNY) Retired

Hall, Russell C.

PM 1970 FM 1973 RE 2012
1970 (CNY) In School
1972 Port Byron
1974 Port Byron, Auburn: Wall St.
1979 Syracuse:Rockefeller
1986 (NCNY) Syracuse:Rockefeller
1997 (NCNY) Liverpool
2010 (UNY) Liverpool
2012 Retired

Hamm, Christopher

PL 1995 FL 1996 PM 1997 FE 2000
1995 (TROY)PtLP: 75% N. Bush & Assoc.
Gloversville/N. Main
1996 FtLP: Fonda-Fultonville & Fort Hunter
1999 (Troy) Fonda-Fultonville & East Stone Arabia
2000 Clifton Park: Shenendehowa
2002 Gloversville/North Main Street
2010 (UNY) Gloversville/North Main Street

Handy, David

PM 1979 FM 1982 RE 2006
1979 (Troy) At School
1980 Associate, Plattsburgh
1981 Cambridge & Shushan
1986 Rensselaer: Broadway & First
1988 Johnstown
1995 Cobleskill
1999 Schenectady: Carman
2006 Retired
2010 (UNY) Retired

2014 Upper New York Annual Conference Journal
IX. PASTORAL SERVICE RECORDS

Hansen, Roy E.

PM 1969 FM 1972 RE 2011
1969 (Det.) In School
1971 (CNY) Syracuse:First (Assoc.)
1973 Dryden
1979 Clay:Trinity
1985 Sabbatical
1986 (NCNY) Chaplain, Hartford Hospital
1987 Dir. of Pastoral Serv., Robert Packer Hospital
1993 Dir. Pastoral Serv., R. Packer Hosp.; S Corning
1997 Dir. of Pastoral Services, R. Packer Hosp.
2004 Dir. of Pastoral Care, Arnot Ogden Med Center
2010 (UNY) Dir. of Past Care, Arnot Ogden Med Ctr
2011 Retirement

Hanson, Natalie A.

PM 1977 FL 1985 PM 1988 FE 1996
1977 (WNY) Attend School
1980 Hemlock, Conesus (United)
1984 Pendleton Center
1985 FtLP: West Henrietta: Genesee Valley
1988 Rochester: West Avenue
1993 Union Hill; Rochester: Lake
1998 Rochester: Covenant
2003 Niagara Frontier District Superintendent
2010 (UNY) Niagara Frontier District Superintendent
2011 Jamestown: Christ First

Harding, Olu W.

PL 2000 PE 2002 FE 2005
2000 (WYO) PTLP: Davenport 75%
2002 Vestal: Calvary
2007 Elm Park (NY)
2010 (UNY) Oneonta: Elm Park

Harding, W. Lea

PM 1997 FE 1999
1997 (WYO) Saint Paul's/Campville
1999 Dir Past Care Hilltop Chplncy UMH, Hilltop 334.1a
2010 (UNY) Dir Pastoral Care Hilltop Chpln UMH, Hilltop

Hardman, Glen T.

PM 2001 FE 2003
2000 (WNY) (OE American Baptist)
West Valley: St. Paul's (75%)
2001 West Valley: St. Paul's (100%)
2006 Eden
2009 North Ontario
2010 (UNY) North Ontario
2014 Jordan

Harrington, Richard W.

SP 1955 PM 1959 FM 1961 RE 1994
1955 (WNY) Galeton, PA
1959 At School
1961 Amherst: Christ, Associate
1962 Brockport
1965 Farmers in World Affairs
1966 Rochester: Spencer Ripley
1969 Amherst: Trinity
1974 Rochester District Superintendent
1980 Amherst: Christ
1988 Pendleton Center
1990 Lockport: Emmanuel
1994 Retired
2010 (UNY) Retired

Harris, Linda J.

PL 1987 PM 1988 FE 1990
1987 (NCNY)(July-Sept.) PtLP: 25% Westdale Fed.
1988 Sterling, Martville, Bethel
1993 Ogdensburg; United Oswegatchie Parish
1997 Norwood
2001 Living Waters Parish
[Oriskany Falls/Bouckville/Madison/Deansboro]
2005 Sandy Creek; Ellisburg
2007 Three River Valleys Parish (Barnes Corners,
Beaver Falls, Carthage, Champion, Great Bend:
Woodworth Memorial, Naumberg: Beaver Valley)
2010 (UNY) Three River Valleys Parish

Harris, Pamela J.

PM 1980 FE 1984
1980 (Penin-Del) Whaleyville
1983 Denton:St. Juke's (Assoc.)
1986 Cheswold
1988 Assoc. Council Dir - Drayton Retreat Center
1991 Assoc. Council Director - Spiritual Formation
1992 (426.1) (6/1/93) NCNY: Dir. - CCRM
1996 (NCNY) Dir. of CRM
1998 (1/1/99) Sabbatical
1999 (1/1/00) Leave of Absence
2003 (12/2/03) Ext Ministry: Run River Enterprises
2010 (UNY) Extension Ministry: Run River Enterprises

Harrison, Mark C.

PM 1981 FM 1985
1981 (CNY) In School
1983 Pultneyville, Sodus Point
1988 (NCNY) (Feb.15,'89) Brewerton
1997 Jamesville Community
2010 (UNY) Jamesville Community

2014 Upper New York Annual Conference Journal
IX. PASTORAL SERVICE RECORDS

Hart, William G.

PM 1961 FM 1966 RE 1990 Eff. 1999 RE 2008
1962 (NNY) Assoc. Ilion
1964 In School
1966 Raquette River, Hogansburg
1970 (Oct.) Canton
1978 Minister in Higher Education
1982 (CNY) Ovid (Fed.)
1986 (NCNY)(07/15) W. Stockholm, Parishville (LTFT)
1990 Retired
*1996 DeKalb, DeKalb Junction
1999 (Ret. To Eff. Rel.) DeKalb, DeKalb Junc. (LFT)
2000 DeKalb/DeKalb Junc/Russell/Degrasse/Hermon (LFT)
2003 DeKalb/DeKalb Junc/Russell/Degrasse/Hermon Edwards/S Edwards
2008 Ret - DeKalb/DeKalb Junc/Russell/Degrasse/Hermon Edwards/South Edwards
2010 (UNY) Seven Steeples Coop Parish DeKalb, DeKalb Junc., Russell, Degrasse, Hermon, Edwards, South Edwards
2012 Retired

Harvey, Mark S.

PM 1970 FM 1974 RE 2005
1970 (WYO) At School
1974 Ministry with Jazz Arts Community, Boston
1999 Ministry with jazz Arts Community, Boston
2005 Retired
2010 (UNY) Retired

Havens, L Bradley

PM 1942 FM 1945 RE 1981
1941 (Indiana) Lanesville
1942 (New Jersey) Almonesson
1943 (WYO) Montdale
1946 Lake Ariel
1950 Dunmore
1957 Binghamton: Boulevard
1963 Endicott: Central
1970 Sabbatical
1971 Windsor
1974 Binghamton: High Street
1978 Binghamton: Ogden
1981 Retired
2010 (UNY) Retired

Haverkamp, Keith

SP 1983 PM 1985 FE 1987
*1983 (CNY) N. Syracuse (Asst.)
1985 Elmira:Westside
1987 (NCNY) Elmira:Westside
1990 Oneida: First

1993 Elmira:Centenary, Webb Mills
1996 (4/1/97) Spirit Venture Min.
1997 (Nov.) Cazenovia, Erieville, Nelson Interim
1998 Ext. Min. Norris Religious Fellowship
2010 (UNY) Norris Religious Fellowship TN

Hayes, Charles Edward

PM 1986 FM 1991
1986 (Troy) At School
1987 Clifton Park
2001 South Bethlehem
2010 (UNY) South Bethlehem
2012 (5-1-12) Medical leave

Haynes, Charles

PM 1978 FM 1985 RE 2001
*1978 (1/1/78) Danville, W Danville, Walden & S Walden
1983 (Troy) Milton Federated
1987 Troy, Memorial
1991 Albany, Calvary Pine Hills
1993 Albany: Calvary-Pine Hills & Albany: Calvary- St. Luke's
1995 Albany: The Emmaus Parish
1998 Centre Glenville & Galway
1999 Leave of Absence
2001 Retired
2010 (UNY) Retired

Hays, David

PL 1988 SP 1991 PM 1992 FE 1996
1988 (NCNY)(June'89) PtLP: 50% Homer (Assist.)
1990 StLP: Homer (Assist.) 75%
1990 (Sept.) No Appointment
1990 (1/15/91) New Hope:Midlakes
1992 McGraw, Blodgett Mills
1993 McGraw
1996 (June '97) Elmira:Centenary, Webb Mills
2002 Moravia
2010 (UNY) Moravia; Coordinating Pastor at New Hope: Mid-Lakes
2014 Pulaski: Park

Hays, Robyn L.

PM 1994 FM 1988
1994 (NCNY) North Syracuse Assoc.
1995 Horseheads (Assoc.)
1999 Pennellville
2003 Trumansburg
2006 New Hope: Mid-Lakes (LTF)
2009 (5/1/2010) Family Leave
2010 (UNY) Family Leave

2014 Upper New York Annual Conference Journal
IX. PASTORAL SERVICE RECORDS

Hazlett, F Ray

FL 1958 PM 1959 FM 1963 RE 1996
1958 (Genesee Conf) FtLP: Angelica, Birdsall, West
Almond
1960 Delevan, Yorkshire
1964 Jamestown: Brooklyn Heights
1967 (WNY) Wesley Foundation at Alfred, Alfred
1970 Lyndonville
1980 Williamsville
1991 Amherst: Trinity
1996 Retired
2010 (UNY) Retired

Heiss, Stephen R.

PM 1974 FM 1978 RE 2014
1974 (WYO) At School
1976 Schenevus
1978 Endicott: Central, Associate
1984 Clarks, Green
1988 Norwich
1996 Sabbatical
1997 Oneonta: Elm Park
2000 Binghamton: Tabernacle
2010 (UNY) Bing: Tabernacle and Centenary-
Chenango St
2012 Binghamton: Tabernacle
2014 Retired

Heitzenrater, W Drew

PM 1967 FM 1969 RE 2007
1967 (W.PA) At School
1969 (WNY) Clymer, North Clymer
1973 Springville
1983 Hamburg
1991 Amherst: Christ
2007 Retired
2010 (UNY) Retired

Heleine, Fred

FL 1960 PM 1962 FM 1965 RE 2005
1960 FtLP: Hettick Scottville-Illinois Great River
1962 Central Illinois Conference
1965 (5/1/65) (Troy) Albany District Missionary
1972 Sabbatical
1973 Director, South Mall Towers
1976 Dept of Field Work & Church Extension, BGOM
1978 Field Representative, National Division BGOM
1985 (11/1/85) Assist Ad, Pitman Mr, UM Homes NJ
1987 Administrator, Asbury Manor, UM Homes of NJ
1995 Field Rep Cong Dev, Prog Mgt Unit, BGOM
1996 Exe Dir, The House of the Good Shephard
2005 Retired
2010 (UNY) Retired

Hemstreet, Frances K.

PM 1980 FM 1983
1980 (WNY) PM: In School
1981 Hamburg Assoc.
1982 Hamburg
1983 FM: Hamburg
1985 Buffalo Street
1986 Kennedy
1990 Jasper Fed.
1995 (8/25/95) Alfred
2000 (On loan NCNY) Beaver Falls, Naumburg:
Beaver Valley
2003 (NCNY Transfer In:) Beaver Falls, Carthage
2005 Three River Valley Parish: Beaver Falls,
Carthage, Champion, Naumburg: Beaver Valley
2007 Harrisville, Natural Bridge (75%)(LTF)
2010 (UNY) Harrisville, Natural Bridge (75%)(LTF)

Herrmann, David B.

SP 1992 PM 1994 FE 2000
1991 Aloquin, Chapin Assist. (empl.by local church)
1992 (NCNY) St.LP: Aloquin, Chapin
1994 Aloquin-Flint, Chapin
2001 Palmyra, Port Gibson (LFT)
2007 Appt to Attend School
2008 Attend School
2010 (UNY) Attend School (George Fox Evangelical
Seminary, Tigard OR)

Hess, Douglas E.

PL 2007 PE 2010 FE 2013
* 2006 (WNY) Fowlerville
2007 Churchville (25%)
2009 Churchville (25%), St. John's Home Chaplain
2010 (UNY) Churchville (25%), St. John's Home
Chaplain 50%

Hess III, Charles

FL 1962 PM 1964 FM 1967 RE 2000
*1962 (CNY)FtLP: Caton
1964 Caton
1965 Dresden
1969 Union Springs
1974 Clyde
1979 Geneva
1986 (NCNY)(Jan.'87) Chemung Valley Dist. Supt.
1992 Corning: First
2000 Retired
2010 (UNY) Retired

2014 Upper New York Annual Conference Journal
IX. PASTORAL SERVICE RECORDS

Higgins, Kent

PM 1981 FE 1984
1981 Virginia Conference
1982 (Troy) Berlin & Grafton
1985 School
1994 University of Massachusetts, Amherst, MA
2010 (UNY) Chpln: Utd Christian Fdn, Amherst, MA

Hill, Dean E.

PM 1952 FM 1954 RE 1991
1952 (CNY) School
1954 Freeville, Ellis
1957 Freeville, Ellis, Varna
1958 Elmira:Westside
1962 Weedsport, Brick Church
1966 Sabbatical
1967 Clifton Springs
1969 Supernumerary (Honorable Location)
1974 Retired
*1974 Lyons, Lock Berlin (Assoc.)
1981 Effective: (NNY) Parish, West Amboy
1985 Adams, Sulphur Springs
1991 (NCNY) Retired
1991-93 Painted Post
2010 (UNY) Retired

Hill, Robert A.

PM 1979 FM 1981 FE 1998
1978 (CNY) Ithaca: Forest Home
1981 At School
1984 Syracuse: Erwin
1995 Appointed in WNY: Rochester: Asbury First
1998 (5/15/98) (WNY) Rochester: Asbury First
2006 Dean of Marsh Chapel, Prof. of Pastoral
Theology, University Chaplain; Boston University
2010 (UNY) Dean of Marsh Chapel, Prof. of Pastoral
Theology, University Chaplain; Boston University

Hipes, Anthony G.

PL 1996 PM 1998 FE 2002
1996 (WYO) PTLP: 75% Damascus
1998 Damascus (LTF)50%
1999 Gospel Hills Coop. Parish, Director/Afton
2004 Boulevard
2010 (UNY) Boulevard
2011 Binghamton: Boulevard
2012 Medina

Hobbs, Alice

PL 1985 SP 1988 PM 1990 FM 1993 RE 2001
*1985 (TROY) PtLP: 75% Rexford
1991 Port Henry & Moriah
1994 Moriah & Crown Point (LTF)
2001 Retired
2010 (UNY) Retired
2011 Coordinating pastor Crown Point
2012 Retired

Hodgins, Kenneth W.

PM 1965 FM 1969 RE 2007
1965 (WNY) At School
1967 Collins Center; Dayton; Perrysburg
1973 Jamestown: Brooklyn Heights
1991 Bolivar
1994 Canisteo
1998 Rochester: Seneca
2002 Frewsburg: Trinity
2007 Retired
2010 (UNY) Retired
2011 (10-23-11) Interim Clymer/North Clymer
2012 Retired
2013 New Beginnings Fellowship

Hoff, Donald R.

PM 1962 FM 1964 RE 2003
1962 (N.Y.E.) In School
1963 Monroe East Village
1966 (CNY) Elmira:First (Assoc.)
1968 Elmira:Christ's (Assoc.)
1969 Metro Interchurch Agency of Chemung Valley
1970 NYS Division of Youth
1981 NYS Division of Youth, Webb Mills
1990 (NCNY) NYS Div. of Youth; Webb Mills;
Wellsburg, Lowman
1993 Elmira:Riverside; Wellsburg, Lowman
1997 Elmira:Riverside
2003 Retired
2003-06 Elmira:Riverside
2010 (UNY) Retired

Hoffman, Ronald

PM 1966 FM 1970 RE 2001
1966 (CNY) In School
1969 Clifton Springs
1975 Canastota:United
1979 Syracuse:Gethsemane
1985 Clay:Trinity
2001 (NCNY) Retired
2010 (UNY) Retired

2014 Upper New York Annual Conference Journal
IX. PASTORAL SERVICE RECORDS

Holder, Patrick

FL 1989 PM 1996 FE 2005 RE 2008
*1988 (NCNY) FtLP: Liverpool (Assist.)
1989 Parish, West Amboy
2001 Elmira Heights: Oakwood
2006 Elmira Heights: Oakwood; CP Elmira:Epworth
2008 (1/31/09) Retired
2010 (UNY) Retired
2011 7/1 – 7/6 2011 Cohocton & North Cohocton
2011 (10/1/11) Wellsburg
2012 Wellsburg & S Corning 2014 South Corning

Homan, Brian S.

L 1980 SP 1982 PM 1983 FE 1985
1980 (CNY) Sterling, Martville, Victory
1982 Sterling, Martville, Bethel
1985 Tyrone
1992 (NCNY) Williamson
2002 (5/15/03) Cortland:First
2006 Pulaski
2010 (UNY) Pulaski & CP @ Christ Church Parish
(Altma/Dugway/Fernwood)
2014 Liverpool

Homer, Wenona C.

PM 1982 FM 1986 RE 1988
1982 (CNY) In School, Oran
1984 Skaneateles
1988 (NCNY) Retired
*1988 Baldwinsville (Assist.)
*1989 Baldwinsville (Assist.); Fleming, Half Acre
*1990 Baldwinsville (Assist.); CP Auburn:Wall Street
1991 Baldwinsville (Assist.)
1992 Westmoreland, Clark Mills
2010 (UNY) Retired

Horner, David J.

PM 1967 FM 1968 RE 1996
1967 (WNY) Spencerport
1970 Hilton
1977 Newfane
1986 Macedon Center; South Perinton
1988 Oakfield; Elba
1989 Oakfield
1993 Colden; Orchard Park: Emmanuel
1996 Retired
2010 (UNY) Retired

Horrell, Dana

PM 1981 PL 1989 FL 1990 PM 1992 FM 1994 FE 1997
1981 (Jan.'82) (S.IL) In School
1982 (New Hamp) Peterborough
1982 (Jan.'83) FtLP: Peterborough
1983 In School
1983 (Jan.'84) PM
1984 (S.IL) Shiloah
1985 In School
1986 (NCNY) Bethel
1986 (Oct) In School
1987 (Jan.'88) (N.IL) Brookfield Community
1989 PtLP: Brookfield Comm. (75%)
1989 (Jan.'90') No Appointment
1990 FtLP: Brookfield Comm.
1991 (NCNY) PM: S. Onondaga, Cardiff
1992 Eco-Justice Project (LTFT)
1995 Ithaca:St. Paul's Interim Pastor of Visitation
(LFT)
1995 (1/1/96) Center for the Environment
1997 Trumansburg
1999 Appointed to Attend School
2000 (10/1/00) McGraw
2002 Appointed to Attend School
2004 (12/1/04) Clay: Trinity, Phoenix (LFT) (25%)
2005 Global Disciple, Inc.
2005 (11/6/05) Auburn:Trinity; Global Disciple
2008 Jordan; Camillus: First
2009 Jordan
2010 (UNY) Jordan
2013 Jordan (50%) / Ext Min Exec Dir of Center for
Congregation in Public Life at CRCDS
2014 Ext Min: Exec Dir of Center for Congregation in
Public Life at CRCDS

Hoskins, Herbert

FL 1951 PM 1953 FM 1956 RE 1990
*1949 (Troy) Williamstown, VT
*1951 FtLP: Brewerton
1953 Lawrence,MA
1953 (CNY) In School
1955 Lysander, Little Utica
1957 Blossburg
1960 Wesley Fdn., Alfred U.
1963 Elmira:Riverside
1970 Cicero
1978 Syracuse:W.Genesee
1985 Newark:First
1990 (NCNY) Retired
1990 (7/1/90-9/1/04) Kirkville
2010 (UNY) Retired

2014 Upper New York Annual Conference Journal
IX. PASTORAL SERVICE RECORDS

Howard, Malcolm A.

PM 1956 FM 1958 RE 1989
1956 (CNY) Blodgett Mills
1957 In School
1958 Webb Mills
1960 Burlington, Luther Mills, Mountain Lake
1961 DeRuyter Fed.
1964 Belle Isle
1968 Freeville, Ellis
1972 Coopers Plains, Presho
1974 Chemung, Wilawana
1977 Avoca, Wallace
1981 Middlesex, Vine Valley
1986 (NCNY) Perryville, Clockville
1989 Retired
2010 (UNY) Retired

Howe, Alan G.

PM 1979 FE 1984
1979 (WNY) In School
1982 Frewsburg: Weidler Memorial, Wheeler Hill
1986 Henrietta: Christ View
1991 Filmore, Hume
1995 Hornell
2002 (NCNY) Transfer In: New Church Development
2005 Brewerton
2009 Rome: First
2010 (UNY) Rome: First

Howe, Brenda

PE 1997 FE 2001
1997 (Troy) Chelsea: Federated
2000 Chelsea: Federated and West Hill
2001 Lyon Mountain & Saranac
2002 Leave of Absence
2010 (UNY) Leave of Absence

Hoyle, Ruthellen

PM 1987 FM 1989 RE 2010
1987 (WNY) Friendship
1991 Holley: Disciples
1996 Hilton
2000 Genesee Valley District Superintendent
2008 Rochester: Wesley
2010 (UNY) Retired
2013 coordinating pastor Warsaw Immanuel &
North Gainesville
2014 Alabama Basom

Hubbard, Janet

PM 1989 FM 1994 FE 2007
1984 Salisbury, NC (Co-Director of Northeast
Community Mission)
1987-90 Highland Park, NJ: Trinity, Assistant Pastor
1989 W. NC
1990-91 Sayreville, NJ ¶426.1 888 BOD)
1991 (10/91) Winfield Comm UMC ¶426.1 "08" BOD)
1992 (9/92) Chicago, IL: Joyce (¶426.1 "08" BOD)
1994 Buffalo: University (¶426.1 "08" BOD)
1995 (WNY) Bflo: University
1996 (3/1/96) Buffalo: Central Park
2001 Amherst Trinity
2006 (8/7/06) Family Justice Center of Erie County
2007 Hope of Niagara County
2010 (UNY) Hope of Niagara County
2012 Hamburg Presbyterian Church
2014 Orchard Park

Hudson, Bryant T.

PM 1982 FM 1986 RE 1997
1980 (Troy) Old Forge: Stewart Memorial
1981 Old Forge: Stewart Memorial/Moosic
1982 Old Forge: Stewart Memorial/Moosic
1985 Director Pastoral Care, Homes for the Aging
1989 Apalachin: Park Terrace
1996 (10/6/96) Chpln, Hilltop/Elizabeth Church Mnr
1997 Retired
1998 (1/1/98-1/28/99) Chpln, Elizabeth Church Mnr
2000 (1/3-6/30/2000) Interim: Lounsberry
2000 (9/1/00 - 6/30/02) Endwell: Associate
2010 (UNY) Retired

Humphrey-Fox, Judith

PM 1987 FM 1991
1987 (Troy) At School
1989 Ames-Sprout Brook
1995 Appt. in WYO Davenport/W. Davenport
2000 Porter Corners
2002 (50%) Lake George, First; South Corinth
2008 Lake Luzerne & Middle Grove
2010 (UNY) Lake Luzerne & South Corinth (50%)
2013 Broadalbin / Edinburg

Hundemann, Robert

PM 1980 FM 1988 RE 2004
1980 (Troy) Shaftsbury
1983 Mooers & Mooers Forks
1986 Saranac
1995 Windsor: Rachel South Harlow & Brownsville
1998 Esperance-Sloanville
2004 Retired
2010 (UNY) Retired

2014 Upper New York Annual Conference Journal
IX. PASTORAL SERVICE RECORDS

Hunt, Bradford D.

SP 1976 PM 1979 FM 1984
1976 (NNY) (11/76) St.LP: Wellesley Island Parish
1977 StLP: St. Lawrence Valley Parish
1978 (7/78-8/78) StLP: Waddington
1979 In School
1980 (5/80-8/80) Beaver Falls, Beaver Valley
Associate
1981 Brasher Falls, Buckton, North Lawrence
1985 Lowville, Martinsburg
1990 (NCNY) Penn Yan
1995 Utica:Central
1996 Mohawk Valley:Trinity
2003 North Syracuse:Andrews Mem.
2010 (UNY) North Syracuse:Andrews Mem
2011 North Syracuse:Andrews Mem & Clay Trinity

Ingerson, Steven A.

PM 1973 FM 1979
1973 (CNY) In School
1977 Manchester
1983 Syracuse:Calvary
1994 (NCNY) Oswego:Trinity
2000 Hannibal, Bowens Corners
2007 (4/1/08) Incapacity Leave
2010 (UNY) Incapacity Leave

Ingraham, Clarence Joseph

PM 1956 FM 1958 RE 1997
1955 (New York) At School
1956 Stockport & Stockville
1959 Lake Mahopac & Mt. Hope
1962 At School
1965 Professor of Psychology, Endicott Junior
College, Beverly, MA
1969 At School
1971 Assistant Professor of Psychology & Counselor,
Essex Community College, Baltimore, MD
1975 (9/1/75) Associate, White Plains: Memorial
1979 (6/10/79) (Troy) Ravena
1985 Troy:Christ
1997 Retired
2010 (UNY) Retired

Isaman, Ronald V.

PL 1978 PM 1983 FM 1985 FE 2010 RE 2014
1978 (WNY) (12/1/78) PtLP: Allentown
1979 Short Tract; Wiscoy
1981 (on loan to Kentucky) Mt. Olivet UMC
1983 (WNY) Edwards Chapel
1990 Olean: Christ (Coordinator of Enchanted
Mountain Probe Staff)
2000 (9/1/00) Mountain View District

Superintendent
2007 Coordinator of Leadership and Congregational
Development
2010 (UNY) Penfield
2014 Retired
2014 (7/1/14 – 8/31/14) Penfield

Jackson, Fredrick

FL 1954 PM 1960 FM 1964 RE 1989
*1954 (NNY) FtLP: N.Bay, Jewell, Vienna
1960 (CNY) Shortsville
1962 Seneca Castle
1964 Seneca Castle, Flint
1968 (NNY) Whitesboro
1974 (CNY) (Jan.'75) Syracuse:Gethsemane
1979 Gorham (United)
1982 (NNY) Minetto
1989 (NCNY) Retired
1991 (Nov.3-July'92) Red Creek, Westbury
2002-03 Amboy Center
2010 (UNY) coordinating Hamilton:Park
2011 Retired

Jagger, Alan R.

PL 1976 PM 1977 FM 1986
1976 (WYO) PtLP: 50% Clifford, TA
1977 Clifford
1978 At School
1979 Leave of Absence
1984 (1/1984) Bethany
1991 Ogden-Hillcrest
2004 Owego
2010 (UNY) Owego

James, Janet A.M.

PM 2008 FE 2011
2005 (WNY)(3/15/2005) Chaplain, Nazareth College
2008 Rochester: Asbury First Assoc-Discipleship
2009 Orchard Park
2010 (UNY) Orchard Park
2014 Latham Calvary

James, Richard P.

PM 1957 FM 1959 RE 1978
1957 (WYO) Lake Como
1960 Factoryville
1964 Binghamton: Tabernacle. Associate
1969 Union Ceneter
1973 Supernumerary
1977 Leave of Absence
1978 Retired
2010 (UNY) Retired

2014 Upper New York Annual Conference Journal
IX. PASTORAL SERVICE RECORDS

Jee, Youngjae

PE 2010 FE 2014
2010 (UNY) Buffalo: Korean
2011 Attend School
2011 (12-4-11) Buffalo: Korean
2012 Buffalo: Korean & Bowmansville

Jefferson, Milton T.

PM 1954 FM 1956 RE 1989
1954 (CNY) In School
1955 Trumansburg
1959 Sodus
1965 Liverpool
1989 (NCNY) Retired
2010 (UNY) Retired

Jelinek, Patricia B.

FL 1976 PM 1979 FM 1982 RE 1997
1976 (CNY) FtLP: Syracuse:St. Paul's (Asst.)
1979 Syr: St. Paul's (Assoc.); (Jan.) To attend school
1980 Onondaga Hill
1984 Elmira:Christ's Church
1986 (NCNY) Sup't. Seven Valleys District
1991 Assist. to the Bishop; (Aug.) Jamesville Fed.
1992 Jamesville Fed.
1997 Retired
1997 (1/18-5/31/98) Cortland:First Interim
2001 (1/1-6/30/02) Fayetteville
2003 (1/1-6/30/03) Clay: Trinity
2010 (UNY) Retired

Johnson, Carl Keith

PM 1964 FM 1966 RE 2007
1964 (CNY) Geneva (Assoc.)
1966 (Part) Lyons
1970 (Part) Clay
1976 Syracuse:James St.
1982 (April'83) Protestant Chaplain, Syracuse Univ.
1987 (NCNY) New Hartford
1993 Horseheads
1999 (1/1/00) Mohawk Dist. Supt.
2007 Retired ; coor. Pastor Georgetown
2007 (10/7/07-6/30/08) Oneida: St. Paul's
2008 South Otselic & coord pastor Georgetown
2010 (UNY) South Otselic & CP Georgetown

Johnson, Richard A.

PM 1953 FM 1956 RE 1992
1953 (Troy) At School
1955 Rotterdam Jct.
1958 (5/1/58) CNY
1960 (6/1/60) (Troy) Hartford & Argyle
1964 Middleburgh & Huntersland

1968 Schenectady: Carmen
1981 Troy: Memorial
1983 Averill Park
1992 Retired
2010 (UNY) Retired

Johnson, Robert A.

FL 1964 PM 1967 FM 1973 RE 1988
*1963 (CNY) FtLP: Kanona, Wheeler
1967 In School
1971 VanEtten, W.Danby
1979 Pultneyville, Sodus Point
1983 Coopers Plains, Presho
1986 (NCNY) Mt. Pleasant, South Scriba
1988 Retired
2010 (UNY) Retired

Johnson Jr, Robert L.

PM 1954 FM 1955 RE 2000
1954 (N.Car.) In School
1955 White Temple, FL
1957 Wesley Foundation Dir., UNC Chapel Hill
1975 Southern Prog. Dir., Nat'l. Inst. for Campus Min
1979 Pres., Nat'l. Inst. for Campus Ministries
1982 Dir., Cornell United Religious Work
1983 (CNY) Dir., Cornell United Religious Work
2000 (NCNY) (3/15/01) Retired
2004 Ithaca: Forest Home
2010 (UNY) Retired

Johnson-Siebold, Judith

PM 1970 FM 1972
1970 (CNY) At School,
1971 (WYO) McClure
1973 At School
1975 Endicott: Central Associate
1978 Peckville
1979 Westover
1982 Director Christian Alternate School
1987 Lounsberry
1988 Teaching Assit. Syracuse University
1989 Owego
1991 Endicott: St. Paul's
1993 Binghamton: Tabernacle
1995 Adjunct Professor CRDS
1996 Marathon & Killawog
2000 Moscow
2002 (On loan Troy) Centenary & Greenwich
2004 Waterford
2007 (4/1/07) Transfer to Troy
2008 Rotterdam
2010 (UNY) Rotterdam
2011 Ravena:Grace

2014 Upper New York Annual Conference Journal
IX. PASTORAL SERVICE RECORDS

Jones, Alan J.

PM 1979 FM 1981
1979 (WNY) Belfast
1984 Indian Falls
1989 Wayland
1997 Mayville
2010 (UNY) Campbell
2013 Campbell /Kanona

Jones, Robert A.

FL 1954 PM 1957 FM 1959 RE 1999
1953 (Genesee) FtLP: East Otto
1956 FtLP: Canaseraga
1957 Greenwood; South Canisteo
1959 Buffalo: University, Associate
1963 Wesley Foundation, Buffalo
1967 (WNY) Buffalo: Woodside
1974 East Aurora
1980 Rochester District Superintendent
1986 Buffalo: Central Park
1989 Bishop's Administrative Assistant
1991 Williamsville
1999 Retired
2002 (10/21-12/31/02) (WNY) Interim Asbury:
Amherst
2010 (UNY) Retired

Jones, Thomas H.

FL 1981 PM 1983 FM 1989 RE 2014
*1981 (NNY)(Oct) FtLP: Heuvelton, DePeyster
1983 Heuvelton, DePeyster
1990 (NCNY) Harrisville, Natural Bridge
1993 Waddington, Louisville(UCC)
2001 Norwood
2005 Incapacity Leave
2007 Loaves & Fish Ministries, UMC
2009 Canton
2010 (UNY) Canton
2012 (5/1/2012) incapacity leave
2012 (5-1-12) cp Seven Steeples Parish
2014 Retired

Jones, Wilson

OE Wesleyan PM 2000 FE 2002
1999 (WNY) Dalton/Swain (75%)
2001 Full Time Dalton/Swain
2002 Tonawanda
2007 Avon
2009 (11/1/09) Perry: First
2010 (UNY) Perry: First
2012 Perry & (Covington 9/9/12)
2013 Pavillion & Wyoming

Jordan, Augustus E.

PM 1981 FM 1985
1981 (CNY) In School
1983 Baldwinsville (Assoc.)
1985 Elmira:Centenary
1987 (NCNY) In School
1994 Counseling Center, Indiana
1996 Faculty, Middlebury College
2010 (UNY) Faculty, Middlebury College, Exec Dir
Health & Counseling Services, Ext. Ministry

Jordan, Laurel M.

PM 1981 FM 1985
1981 (CNY) In School
1983 Warners
1985 Conf. Benevolence Interpreter (LTFT)
1986 (NCNY)(Jan.'87) Elmira Heights: Oakwood
1987 In School
1996 Chaplain, Middlebury College
2010 (UNY) Chaplain, Middlebury College, Chaplain,
Scott Center for Spiritual Religious Life

Joyce, Kandice Caldwell

PM 1987 FM 1990
1987 Associate, Melrose, MA (PT)
1988 (Troy) Moretown & Middlesex
1993 Latham: Calvary
1995 Schenectady: Broadway
1999 Family Leave
2004 Financial Aid Counselor, Drew University
2010 (UNY) Sr. Assist Dir. of Financial Assistance,
Drew University

Judson, W Garrett

PM 1962 FM 1969 RE 2004
1962 (CNY) In School
1968 Odessa
1970 Odessa, Alpine
1971 Odessa, Alpine, Catharine, Cayutaville
1975 Sabbatical
1976 Newfield, Trumbulls
1979 Newfield, Kennedys, Mecklenburg,
Trumbulls(Union)
1980 Newfield, Trumbulls (Union)
1982 Sabbatical
1983 Canastota
1989 (NCNY) Supt. Finger Lakes District
1992 Central Lakes Dist. Supt.
1995 Canandaigua
2004 Retired
2010 (UNY) Retired

2014 Upper New York Annual Conference Journal
IX. PASTORAL SERVICE RECORDS

Kaiser, Sue

PL 1985 SP 1986 PM 1987 FM 1990 RE 2002
1985 (WNY) PtLP: 75% Buffalo: Seneca
1988 Colden; Orchard Park: Emmanuel
1993 Wilson: Exley
1997 Ripley/South Ripley
2002 Retired
2010 (UNY) Retired

Kanuck, Robert

PM 1972 FM 1974 RE 2000
1972 (Troy) Associate, Burlington & Winooski
1974 Northfield & Northfield Falls
1982 Scenectady: Eastern Parkway
1994 Delmar
2000 Retired
2010 (UNY) Retired

Kark, William

FL 1965 AM 1970 PM 1982 FM 1985 RE 1993
*1965 FtLP: Lyndonville, East Lyndon & Lyndon
1970 (Troy) Lyndonville, East Lyndon & Lyndon
1971 At School
1973 Supernumerary
1974 At School, Highgate Center
1977 Willsboro & Reber
1985 Schenectady: Albany St.
1993 Retired
2010 (UNY) Retired

Kauffman, Gerald

PM 1965 FM 1967 RE 2002
1965 School
1967 Hyndsville, Mineral Springs & Assoc, Cobleskill
1971 N Chatham & Niverville (9-15-76 W Sand Lake)
1983 Schenectady: Fisher
1992 Mechanicville
2002 Retired

Keiper, Allen S.

PM 1968 FM 1971 RE 1997
1968 (WNY) Warren's Corners
1971 Attica: First; Darien
1973 Attica
1983 Victor
1997 Retired
1998 Chaplain, Wesley On East
2010 (UNY) Chaplain, Wesley On East
2012 (1/31/2012) Retired

Keller, Carol

PL 1984 PM 1989 FM 1991 RE 2013
1984 (NCNY) PtLP: Pine Valley 75%

1985 Appt. to attend School
1986 (6/13-30/86) StLP: In School
1986 (N. GA) StLP: Dixie
1989 (NCNY) North Syracuse (Assoc)
1993 (Aug.) North Syracuse
1995 Skaneateles
2001 Corning: Grace
2005 Manlius
2010 (UNY) Manlius
2013 Retired

Kelly, Mary A.

PL 2003 PM 2006 FE 2009
2003 (WNY) PtLP: Buffalo: University (50%)
2006 Buffalo: University, Buffalo: Cleveland Hill (75%)
2007 Buffalo: Cleveland Hill , Buffalo: University
2009 Buffalo: University, Cleveland Hill, Buffalo: Central Park Coordinating Pastor
2010 (UNY) Buffalo: University, Cleveland Hill, Buffalo: Central Park Coordinating Pastor
2012 Buffalo: Central Park

Kelly, Peter

PL 1995 SP 1997 PM 1999 FM 2002 RE 2010
*1995 PtLP: Greenfield Center (75%)
*1996 Exploring Parish South-Greenfield Center
*1997 Without Appointment
*1998 Troy/Pawling Avenue (7/1/97)
1999 (Troy) Troy/Pawling Avenue & Cohoes/St. James
2002 Green Island-Troy Pawling Avenue (Yoked)
2005 Galway (LTF)
2010 (UNY) Retired

Kelsey, Fred

PM 1961 FM 1963 RE 2003
1961 (CNY) In School
1963 Groton
1964 Groton, Locke
1966 Horseheads
1971 Fayetteville
1977 Canandaigua
1984 Baldwinsville
1994 (NCNY) Elmira: Christ's; Super Pastor of Elmira
2003 Retired
2003 (2/1-6/30/04) Hammondsport
2005 (1/1-6/30/05) Avoca
2007 (10/8/07-6/30/08) Ithaca: Forest Home
2010 (UNY) Retired
2012 (8/20/12 -10/21/2012) Owego
2013 Retired

2014 Upper New York Annual Conference Journal
IX. PASTORAL SERVICE RECORDS

Kemper, Ann

PL 2006 PE 2007 FE 2010
2006 (WNY) PtLP: Rochester: Covenant (50%)
2007 Roch: Covenant (50%), Adm Asst NYW Area (50%)
2008 Roch: Covenant
2010 (UNY) Rochester Covenant, Associate pastor
2011 Rochester Covenant

Kerr-Carpenter, Kathy W.

FL 1985 PM 1986 FM 1988
1985 (NNY) FtLP: Antwerp, Spragueville
1986 (NCNY) Antwerp, Spragueville
1990 Oswego:Trinity
1994 Family Leave
1999 Appt in Calif.-Nevada Conf.
2003 Family Leave
2009 (on loan Calif-Nev.) Point Pleasant UMC
2010 (UNY) (on loan Calif-Nev.) Point Pleasant UMC, Elk Grove CA

Kessler Jr, Charles W

PM 1968 FE 1970 RE 2012
1968 (TROY) At School
1970 Assoc, Chpln, New England Deaconess Hospital
1972 Waitsfield Federated & Warren UCC
1975 Chpln, NE Deaconess Hospital, Boston
1998 Dir of Pastoral Care, Beth Israel-Deaconess Hospital, Boston, MA
1999 CPE Supervisor, Interfaith Health Care Ministries, Dir Pastoral Care, Eleanor Slater Hospital, Cranston & Burrilville, RI
2007 Dir of Clinical Pastoral Ed, Chaplaincy Ctr, Providence, RI
2010 (UNY) Dir of Clinical Pastoral Ed, Chaplaincy Ctr, Providence, RI
2012 Retired

Kettinger, LeRoy

FE 1999 RE 2007
1998 Auburn: First
1999 (NCNY) Auburn: First
2007 Retired
2010 (UNY) Retired

Kahng, Raymond A.

PL 1996 FD 1999 FE 2001 RE 2008
1999 (NCNY) United Ministries at Harvard
2008 Retired; Harvard Chaplains @ Harvard Univ. & Harvard Korean Mission UMC
2010 (UNY) Retired; Harvard Chaplains @ Harvard Univ. & Harvard Korean Mission UMC
2013 Harvard Korean Mission: Cambridge MA

Kibbe, George R.

PM 1955 FM 1956 RE 1995
1956 (EUB) Howard, PA
1959 Sonestown, PA
1961 Penna Creek, PA
1962 Columbia Circuit, PA
1966 Baltimore:Calvary
1970 Baltimore:Keen
1976 Leave of Absence (Human Rights Comm.)
1978 (NNY) Lowville, Martinsburg, Greig, Watson Petries Corners
1982 Dolgeville, Oppenheim
1991 Appt. in Central PA Conf.
1995 (NCNY) Retired
2010 (UNY) Retired

Kim, Dong Ki

PM 2010 FE 2012
2007 (OE Korean Methodist)(1/1/07) Roch: Korean (LFT)
2010 (UNY) Rochester: Korean (LFT)
2012 Rochester: Korean (75%) (LFT)

Kim, Hyun Joon

PM 1990 FM 1993
1990 (NY) PM: Jackson Heights
1994 (2/1/95) Bayside Korean
1999 (11/1/99) Transfer to WNY: BFLO: Korean
2004 (8/15/04) on Loan NCNY: Onondaga Hill, SYR: Hope Korean
2010 (UNY) Onondaga Hill, SYR: Hope Korean
2011 Sarah Jane Johnson Memorial

Kim, Joseph I.

PE 2000 FE 2004
2000 (7/15/00) (on loan to NCNY) Dolgeville, Oppenheim
2003 (1/1/04) Transfer In: Dolgeville, Oppenheim
2004 Elmira: Centenary, Webb Mills
2008 Fulton: State St.
2010 (UNY) Fulton: State St.
2011 Fulton State St & Phoenix
2013 Manlius

Kim, Moon Ho

PM 1981 FM 1983
1981 (Greater NJ) In School
1981 (Troy) (10/1/81) In School
1982 (Greater NJ) In School
1982 Morristown Korean
1985 (Troy) Berlin
1987 Granville

2014 Upper New York Annual Conference Journal
IX. PASTORAL SERVICE RECORDS

1990 Alplaus
1997 (12/31/97) Unchartered Church in GNJ Conf
2000 (on loan to NCNY) Marcellus
2002 Transferred in NCNY: Marcellus
2004 Clinton
2008 Caughdenoy
2010 (UNY) Caughdenoy
2011 (3/1/11) Waterville/East Hamilton

Kim, Sung C.

SP 1982 FM 1984
1980 (1/1/81) (New Eng.) Other LP: Korean Ch.
1980 (1/1/80) Korean Church (New England AC)
1981 Portland: Washington Ave.
1981 Portland: Washington Ave
1981 (1/1/82) Rainbow
1984 Thomaston Federated
1986 Andover: N. Boston Korean
1996 (1/1/96) Leave of Absence
1998 (8/1/98) (NCNY) Syracuse Hope Korean
1998 (12/2/98) Syr: Hope Korean, Amboy Belle Isle
1999 Syracuse: Hope Korean, Onondaga Hill
2004 (8/15/04) Appt. in WNY: Rochester Korean
2006 (10/1/06) Transfer to WNY Conference
2007 (1/1/07) (WNY) Albion
2007 (7/1/07) Retired
2010 (UNY) Retired

Kim, Tae

FE 2000
2000 (337.1 from EPA) Rochester: Korean
2004 (8/15/04) Buffalo Korean
2005 (6/1/05) Transfer to WNY Conf: Buffalo: Korean
2009 (8/1/09) On loan Troy Conf.: Vermont: Korean
2010 (UNY) Geneva First

Kimpland, Diane

PL 1986 FL 1988 PM 1992 FE 1995 RE 2000
1986 (NCNY) PtLP: Sterling, Martville, Bethel (Assist.)
(25%)
1988 FtLP: Copenhagen, Rodman UCC
1992 Pennellville
1999 Hannibal/Bowens Corners
2000 Retired
2000 Cicero Center
2001 Syracuse: Gethsemane
2003 Phoenix
2004 Orwell
2010 (UNY) Retired

Kimpland, Mark D.

SP 1986 PM 1988 FE 1991
1987 (Nov. 87) (Balt.) Dickerson
1988 (NCNY) Appt. to School
1988 (Jan. '89) Seneca Castle
1995 Fulton: First
2010 (UNY) Fulton: 1st, CP for Granby Ctr/Hannibal
Ctr/S Hannibal
2012 Fulton: First, CP Ira, Hannibal Ctr & S Hannibal
2013 Endwell

King, Eric Roy

FM 1949 RE 1979
1950 (WYO) Windsor
1955 (3/1/55) (Troy) Associate, Schenectady: First
1957 Schenectady: Stanford
1965 Amsterdam: First
1967 Castleton
1971 Saranac Lake
1979 Retired
2010 (UNY) Retired

King, Horace B.

PM 1967 FM 1969 RE 2010
1966 (5/22/66) (WYO) PTLP: Clifford
1967 Clifford
1969 Scranton: Embury
1976 Firwood
1985 Waverly, NY
1988 (9/15/88) Leave of Absence
1989 Retired
1989 (9/26/89) Surrender of Ministerial Office
1992 Northern Otsego Cooperative Parish/Fly Creek
1993 Northern Otsego Coop Parish, Dir./Fly Creek
1997 Montrose
2004 Ogden-Hillcrest
2010 (UNY) Retired

Kinnell, Christopher S.

PM 1972 FE 1976 RE 2014
1972 (Balt.) In School
1975 Jessup, Guilford
1979 Baltimore: Canton, Chesaco Ave.
1983 Chesaco Ave.
1989 (NCNY) Bridgeport
1999 Syracuse: Bellevue Heights
2008 Sabbatical
2009 Sherrill: Christ Church
2010 (UNY) Sherrill: Christ Church
2014 Retired

2014 Upper New York Annual Conference Journal
IX. PASTORAL SERVICE RECORDS

Kinney, Alan D.

PL 1978 PM 1979 FE 1981
1978 (CNY) PtLP: Clockville
1979 Clockville
1984 Cayuga, Auburn:Wall St.
1990 (NCNY) Phoenix
1995 (Sept.) Gouverneur, North Gouverneur
2005 Dryden
2010 (UNY) Greece
2011 Schenectady: Eastern Parkway

Kirk Jr, James T.

PM 1990 FM 1994 RE 2008
1990 (NCNY) In School
1992 Prot. Chaplain, Craig Dev.Disabilities Services
2008 Retired
2010 (UNY) Retired

Kisakye, Patience

PL 2003 PE 2005 FE 2009
2003 (Gr. NJ) PtLP: Keyport: Calvary (75%)
2003 (1/1/04) PtLP: Oceanport (75%)
2005 Avon & Bradley Beach
2006 Bradley Beach & Belmar: First
2007 (Transfer in NCNY) Sandy Creek; Parish
2008 Clay: Trinity
2010 (UNY) Clay: Trinity
2011 Pennellville / Onondaga Hill
2012 Syracuse: Bellevue Heights
2014 Syr.Bellevue Hghts/Syr Gethsemane/Syr Brown

Kissel, Jack

PM 1959 FM 1962 RE 1997
1959 (CNY) In School
1962 Newfield, Trumbulls
1966 Ithaca:St. Paul's (Assoc.)
1970 (Nov.) Lyons
1973 Lyons, Lock Berlin
1980 Lyons
1983 Syracuse:James St.
1985 Minoa
1990 (NCNY) Central Square
1991 Solvay
1993 Solvay, Warners
1997 Retired
1997-10 Solvay
2010 (UNY) Retired

Klopper-McCune, Cynthia Beth

PM 1982 FM 1986
1982 (CNY) At School
1984 Freeville, Varna
1986 (NCNY) Corning: First, Associate

1987 Coopers Plain/Presho (Lft)
1990 Countryside, Victory
1992 (Jan. 1, '93) Countryside, Victory (LFT)
1993 (7/1/1993) Leave of Absence
1995 Tyre (LFT)
1997 Dolgeville, Oppenheim
2000 Clayton, Depauville
2004 Harrisville, Natural Bridge
2007 Appointed in WNY: Elmgrove
2010 (UNY) Elmgrove
2011 Attica: Trinity/North Gainesville
2013 Attica:Trinity/Darien

Klotzbach, Pamela S.

SP 2005 FL 2007 PE 2008 FE 2010
2005 (WNY) Akron (50%)
2006 Not Appointed
2007 FtLP: Friends in Christ: Fillmore and Hume
2010 (UNY) Friends in Christ
2012 Batavia: First

Knapp, Gordon W.

PM 1956 FM 1959 RE 1995
*1954 (NNY) Cherry Valley, Salt Springville
*1955 (CNY) Pultneyville
1956 Pultneyville
1959 N.Syracuse (Assoc.)
1962 Minoa
1965 Cicero
1970 Syracuse:St. Paul's
1978 Syracuse:First
1982 Baldwinsville
1984 Ithaca:St. Paul's
1987 (NCNY) Utica:Central
1995 Retired
1995 (Aug. 1) Syracuse:First Associate
1997 (7/1-12/31) Syracuse:First
1997 (4/13/98 - 6/30/02) Baldwinsville Assoc.
2010 (UNY) Retired

Knapp, Jim

PE 2003 FE 2010
2003 (Troy) North Creek & Johnsburg, Riparius & Weavertown
2005 Conf Youth Coord; Johnsburg, Riparius & Weavertown
2007 (4/4/2007) Johnsburg, Riparius & Weavertown
2007 Speculator & Lake Pleasant
2010 (UNY) Schuylerville & Quaker Springs
2012 Middleport

2014 Upper New York Annual Conference Journal
IX. PASTORAL SERVICE RECORDS

Knappenberger, Lyston R.

PM 1957 FM 1959 RE 1997
1957 (W.PA) At School
1959 Waterford
1963 Youngsville
1974 (WNY) Mayville Parish
1980 Mayville
1997 Retired
2010 (UNY) Retired

Knopp, Douglas M.

PM 1969 FM 1972 RE 2011
1969 (WNY) At School
1971 Sheridan
1977 Hilton
1982 (8/1/82) Leave of Absence
1983 Ripley
1986 Fredonia
1995 Jamestown: First
1996 (5/26/96) Jamestown: Christ First
2010 (UNY) Jamestown: Christ First
2011 Retired

Koch, Richard E.

PL 2000 PE 2004 FE 2009
2000 (WNY) PtLP: Machias (75%)
2001 PtLP: Williston (75%)
2004 Williston
2007 Baker Memorial, Associate, Williston
2010 (UNY) Baker Mem. Associate, Williston
2014 Baker Mem/Williston/Seneca Babcock NFC

Kofahl, David W.

PM 1977 FM 1981
1977 (WNY) At School
1979 Olean: Showers
1980 Olean: Showers; Knapp Creek
1987 Niagara Falls: St James
1999 (1999-5/31/2000) At School
2000 (6/1/00) Niagara Falls: St James
2003 Clarence
2010 (UNY) Clarence
2013 Binghamton District Superintendent

Kolvik-Campbell, Robert B.

PM 1978 FM 1982
1978 (Missouri W) At School
1980 (New Engl) At School
1981 (Missouri W) Green City
1982 Wesley Heights
1985 (New Engl) Marlboro
1988 (Missouri W) Chillicothe
1990 (Wyoming) New Berlin

1993 Wesley Village-Homes for Aging
1999 Paupack
2009 (Troy) Latham: Calvary
1990 No Appointment
2010 (UNY) Latham: Calvary
2014 Sherrill:Christ Church

Kottemann, Beth J.

PM 1998 FE 2001
1998 Transferred in: (WNY) Fillmore/Hume
2002 Hornell
2008 Harris Hill, Bowmansville
2010 (UNY) Lyndonville
2012 Clarence Center

Kouterick, Rhonda L.

PM 1982 FM 1986
1982 (CNY) In School
1984 Trumansburg
1990 (NCNY) Newark:First
1998 Baldwinsville
2010 (UNY) Horseheads

Kraft, Jackie Ann Rose

SP 1988 PM 1989 FE 1993
1988 (WNY) North Gainesville
1990 Warren's Corners
1997 Boston: Churchill Memorial
1999 WNY Conference CCRM Team Leader
2003 Amherst: Asbury
2010 (UNY) Amherst: Asbury

Kraft, Thomas M.

SP 1985 PM 1988 FM 1991
1985 (WNY) Wyo Comm Min; Wyoming; Covington
1990 Pendleton Center
2009 Joshua Conn (Pendleton Ctr, Niagara Falls: 1st)
2010 (UNY) Joshua Connection

LaCroix, Janet

PM 1973 FM 1975 RE 2003
*1972 Clayton, Omar-Fishers Landing
1973 (School) Scottsburg, East Groveland
1974 (NNY) Harrisville, Natural Bridge
1979 West Stockholm, Parishville
1985 (Oct) Sandy Creek, Orwell
1993 (NCNY) Fulton: First
1995 Raquette River: Grace, Hogansburg (LTFT)
1999 Camden
2003 Retired
*2006 (2/1/06-6/30/07) Parishville, W. Stockholm,
Colton
2010 (UNY) Retired

2014 Upper New York Annual Conference Journal
IX. PASTORAL SERVICE RECORDS

LaDue, Rick

PL 2003 FL 2005 PE 2007 FE 2010
2003 (WNY)(12/21/03) PtLP: Roch: Wesley Assoc 50%
2005 FtLP: Celoron, Gerry
2007 Jamestown: Kidder
2010 (UNY) Jamestown: Kidder

Laird, Rebecca

SP 2005 PE 2006 FE 2009
2005 (NCNY) StLP: In School
2006 Dolgeville/Oppenheim
2010 (UNY) Syr: Calvary; Syracuse: Gethsemane
2011 Syr: Calvary, Gethsemane, West Genesee
2012 Jordan, Cicero, Road at West Genesee
2013 Jordan/Cicero /Road at W. Genesee
2014 The Road at W. Genesee/Cicero

Lake, Lawrence

SP 2000 PE 2004 FE 2011
2000 (4/1/2000 - 6/30/2004)Otsego East Ohio Conf
2004 (Troy) Esperance-Sloansville
2010 (UNY) Saranac & Morrisonville & Peasleeville

Langreck, Donald

PM 1976 FM 1985
1976 (WNY) At School
1981 Leave of Absence
1982 Williamsville, Associate
1984 Friendship
1986 (9/1986) Incapacity Leave
2010 (UNY) Incapacity Leave

Lanzot, Alberto

PM 1994 FM 1998
1994 (WNY) Buffalo: Primera Iglesia (50%)
1995 Buffalo: Primera Iglesia (100%)
2010 (UNY) Buffalo: Primera Iglesia

LaRoe, David

PM 1986 FE 1992 RE 2013
1986 (NE) Glendale, Everret, MA
1990 (Troy): Albany United Methodist Society,
Executive Director
1993 Schenectady: Albany Street
1997 Sabbatical
1998 Cohoes: St. James
1999 Leave of Absence
2010 (UNY) Leave of Absence
2013 Retired

Lasher, Sandra L.

PL 1994 PE 2002 FE 2005 RE 2008
1994 (WNY) PtLP: Limestone (75%)
1998 7/1/98 PtLP: Gerrardstown-BW Conf (75%)
2002 Belmont/Scio
2006 (8/15/06) Marilla
2008 Retired
2010 (UNY) Retired

Lasher, William A

PM 1963 FM 1966 RE 2004
1963 (Troy) At School
1965 Whitehall & East Whitehall
1970 Assoc, Clifton Pk: Shenendehowa &
Rotterdam Jct.
1973 Assoc, Clifton Park: Shenendehowa
1976 Montpelier
1981 CCOM Executive Director
1988 Adirondack District Superintendent
1994 Saratoga Springs
2004 Retired
2010 (UNY) Retired

Laun, James A.

PM 1974 FM 1980 RE 2011
1974 (CNY) At School
1976 Port Gibson; E. Palmyra (UP)
1980 Addison; Woodhull
1985 (WNY) South Park
1988 Obi; Western Mills
1991 Cattaraugus: Wesley
1999 Boston: Churchill Memorial
2010 (UNY) Boston: Churchill Memorial
2011 Retirement

Lavery, James M

PM 1964 FM 1967 RE 1999
1964 (Troy) At School
1967 Galway
1971 Schenectady: Fisher
1975 (9/1975-8/1976) Blaydon Circuit
Newcastle-upon-Tyne, England
1977 Gloversville: First
1981 Ballston Spa
1992 Sabbatical
1993 Newtonville
1999 Retired
2010 (UNY) Retired

2014 Upper New York Annual Conference Journal
IX. PASTORAL SERVICE RECORDS

Leach, Robert B.

PM 1949 FM 1955 RE 1991
1949 Erie Conference EUB
1950 Wabash (IN) Circuit: Lebanon and Union Chapel
1952 Wabash (IN): Northside and Speikerville
1955 Alma
1956 New York Conference EUB: West Valley
1963 Buffalo: Seneca
1968 WNY
1991 Retired
1991 (7/1-9/30/1991) Grand Island: Emmanuel
1996 (9/1-12/31/1996) Harris Hill
2010 (UNY) Retired

LeBeau, Thomas A.

PL 1999 FL 2002 PE 2003 FE 2006
1999 (7/15/99)(WNY) PtLP: Groveland Fed. Parish 75%
2002 FtLP: Rochester:
Seneca 2008 Lancaster: Faith
2010 (UNY) Lancaster: Faith

Lee, Esther Eunkyung

PL 2005 PE 2006 FE 2010
2005 (Troy)PtLP: Hartford & North Granville (75%)
2007 (8/1/07) Family Leave
2008 (9/1/08) Ext. Min. Chaplain Albany Hospice &
South Corinth (25%)
2010 (UNY) Federal Bureaus of Prisons Chaplain

Lee, Jinkook

OE FE 2006
2003 (NEJ Korean American Mission) Korean Mission
of West Webster
2006 (10/1/06) (Transfer in WNY) Korean Mission of
W Webster
2010 (UNY) Korean Mission of Rochester

Lee, M Russell

PM 1965 FM 1967 RE 2003
1965 (NNY) St. Regis Falls, Dickinson Center, Fort
Jackson, Nicholville
1968 Norwood
1973 Massena
1980 Supt. St. Lawrence District
1986 (NCNY) Elmira:Christ's
1994 Sherrill
2003 Retired
2010 (UNY) Retired

Lee, Sung Ho

FL 1995 PE 1996 FE 1998
1994 (NCNY) (2/21/95) FtLP: Ithaca:Korean, Burdett

1996 Hamilton
2000 Corning: First
2007 Mohawk District Superintendent
2010 (UNY) Mohawk District Superintendent

Lee, Vernon L.

PM 1955 FM 1957 RE 1994
1955 (CNY) In School
1957 Watkins Glen
1959 Syracuse:First (Assoc.)
1961 Auburn:Trinity
1965 Geneva
1968 Elmira:Christ's
1972 Sup't. Elmira District
1976 Conference Executive
1983 Fayetteville
1994 (NCNY) Retired
1997 (5/18-7/31/98) Pine City: Pa Ave Interim
2001 (1/1-6/30/02) Fayetteville
2008 (11/9/08-6/30/09) Interim: Sherrill
2010 (UNY) Retired
2011 (10/1/11 - 3/31/11) Interim Borodino

Lee-Clark, Bruce C.

PM 1975 FM 1978 RE 2012
1975 (NNY) School
1977 Raquette River, Hogansburg
1982 Oswego: Trinity
1990 (NCNY) In School
1993 Legal Services of CNY
1996 SW Vermont Career Development Center
2010 (UNY) SW Vermont Career Development Ctr
2012 Retired

LeGro, James M.

PM 1962 FM 1965 RE 1997
1962 (CNY) In School
1964 S. Onondaga, Cardiff
1966 Marcellus
1970 Newark:First
1976 (W.Pa.) Exec. Dir., Olmsted Manor
1979 Oakwood Learning Ctr
1981 (N.Ind.) Oakwood L. C.
1982 (June) Leesburg
1982 (CNY) Minoa
1985 (WNY) Asbury:First
1989 (NCNY) (Mar.'90) Liverpool
1997 Retired
1997-02 Borodino
2010 (UNY) Retired

2014 Upper New York Annual Conference Journal
IX. PASTORAL SERVICE RECORDS

Lesch, James E.

PM 1973 FM 1976 RE 2008
1973 (WNY) At School
1975 Niagara Falls: St. Paul's, Associate
1976 Warrens Corners
1978 Amherst: Trinity, Associate
1981 Holley
1984 Clarence, Associate (50%)
1986 Wesley Foundation, Buffalo
1989 Buffalo, Campus Church Coalition
1990 Ashville; Blockville
1993 Appointed in NCNY: Great Bend
1996 Montour Falls
2005 Sodus/Sodus Point
2008 Retired
2010 (UNY) Retired

LeValley, Peter W.

PM 1979 FM 1982
1979 (WNY) At School
1980 Kenmore, Associate
1983 Sweet Home; Tonawanda: Bethany
1988 Elma
2006 Kenmore
2010 (UNY) Kenmore

Lewis, Gail M.

PM 1986 FM 1988 RE 2008
1985 (WNY) Kenmore, Associate
1993 (11/28/93) Marilla
1997 Niagara Frontier Community Ministries (75%),
AIDS Family Services (25%)
1998 (1/1/98) Buff Dist: Exe Dir, Asbury Shalom Zone
(100%)
2000 (9/1/00) Williamsville
2008 Retired, Williamsville, Associate
2009 (7/1/09-6/30/10) Niagara Frontier City Min
2010 (UNY) Retired

Lewis, Robert B.

PM 1978 FM 1982 RE 2010
*1977 (CNY) In School; Kanona, Wheeler
1978 In School; Kanona, Wheeler
1980 Elmira: Westside
1985 Waterloo
1989 (NCNY) (Oct.2) Disability
1991 Disability; *Elmira: Westside
1996 Disability
2010 Retired

Lincoln, M Edward

PL 1963 PM 1968 FM 1971 RE 1992
*1964 (CNY) PtLP: 75% Erieville, Nelson
*1967 PtLP: 75% Montezuma, Fosterville
1968 Montezuma, Fosterville
1971 Waterloo
1979 Syracuse: Lafayette Ave.
1984 Sup't. Elmira District
1986 (NCNY) Sup't. Chemung Valley Dist (July-Oct. 31)
1986 (Jan. '87) Chaplain, Bethany Retirement Center
1988 (May 8, '89) Leave of Absence
1992 Retired
2010 (UNY) Retired

Linder, Lyle

PM 1981 FM 1983 RE 2005
1981 (6/6/81) Nebraska Conference, Olive Crest
1982 (1/1/82) Rensselaer Parish
1982 (6/1/82) Pleasanton
1985 (6/1/85) Blue Hill
1992 (6/1/92) Sabbatical
1993 (WYO) Edmeston
1994 Edmeston
1997 Franklin
2005 Retired
2011 New Berlin (50%)
2005-06 Harpursville
2010 (UNY) Retired
2011 New Berlin

Ling, Daniel H.

PM 1975 FM 1977 RE 2013
1975 (WYO) At School, Sterling
1979 At School
1981 Beach Lake
1987 Sabbatical
1988 Moscow
1991 Binghamton District Superintendent
1999 Sarah Jane Johnson Memorial
2007 Chenango Bridge
2010 (UNY) Chenango Bridge
2011 Schenectady NY: First UMC
2013 Retired
2013 Vestal
2014 Retired

2014 Upper New York Annual Conference Journal
IX. PASTORAL SERVICE RECORDS

Lintern, J Edwin

PM 1955 FM 1959 RE 1996
1955 At School
1959 Center Moreland
1962 Chinchilla
1965 (3/1965) Factoryville/Campus Minister-
Keystone Jr College
1967 Campus Minister, Wesley House, Oneonta
1975 (5/1975) (North Dakota) United Campus
Minister, ND State University
1980 (3/1980) Exe Dir, Michigan Com. For U. Min in
Higher Ed
1984 (10/1984) (WYO) Scranton: Providence
1987 Chaplain, Wesley Village/Scranton: Providence
1988 Waverly, PA
1991 Unadilla
1996 Retired
2010 (UNY) Retired

Linza, Raymond E.

PM 1962 FM 1964 RE 1996
1962 (NNY) Brasie Corners
1964 Harrisville, Natural Bridge
1967 Frankfort, East Schuyler
1979 Camden, Florence
1987 (WNY) Arkport
1991 Jamestown: Brooklyn Heights
1996 Retired
1998 (9/1/1998-6/30/1999) Clymer/North Clymer
1998 (1/2-1/31/1998) (WNY) Fredonia: First
1999-00 (10/1/99-6/30/00) Cherry Creek-Leon/
S Dayton
2000 (7/1-7/31/2000) Cherry Creek-Leon
2000-01 (8/1/00-6/30/01) Findley Lake (Interim)
2001 Charlotte Center
2003 Retired
2010 (UNY) Retired

Lippy, Charles H.

PM 1966 FM 1968 RE 2006
1966 (WYO) At School
1972 Oberlin College, Assistant Professor, Religion
1974 Miami University, Oxford OH
1975 Assist Prof, Bible & Rel, WV Wesleyan College
1976 Assistant Professor, Clemson University
1980 Assoc Prof of Religion & History, Clemson Univ
1985 Professor of Religion, Clemson University
1994 Leroy A. Martin Professor of Religious Studies,
University of Tennessee
2006 Retired
2010 (UNY) Retired

Lockwood, David L.

PM 1974 FM 1977
1974 (Troy) At School
1976 Associate, Glens Falls: Christ
1980 Rensselaer: Broadway
1985 Gloversville: North Main St.
1992 Latham: Calvary
2009 Clifton Park: Jonesville
2010 (UNY) Clifton Park: Jonesville

London, Harlan

PM 1953 FM 1958 RE 1999
1953 (S.W.) In School
1957 Prot. Chaplain, Eastern N.Carolina Sanatorium
1960 Prot. Chaplain, Dept. of Correction, Wash DC
1961 Prot. Chaplain, Onondaga Co. Family Court, Syr.
1965 (CNY) Prot. Chaplain, Onon Co. Family Court
1971 (Part) Prof., Syracuse U.
1999 (NCNY) Retired
2010 (UNY) Retired

Long, Jeffery E.

PM 1988 FM 1990
OE (Wesleyan Church
1987 (NCNY)(Jan.'88) Wolcott, North Wolcott
1993 Wolcott-N.Wolcott:Faiith
1996 Appt. to Attend School
1997 Transferred to: (WNY) Amherst: Asbury
1998 (on loan NCNY) Farmington
1999 Transfer to: (NCNY) (6/1/99) Farmington
2010 (UNY) Farmington

Long, Robert

PM 1961 FM 1964 RE 2003
1961 (Troy) At School
1966 Associate, Albany: Pine Grove
1969 Nassau
1973 Ballston Spa
1981 Montpelier
1985 Saratoga Springs
1994 Schenectady: Eastern Parkway
2003 Retired
2010 (UNY) Retired
2013 Interim Troy: Christ (6/30/13-9/8/13 -
11/3/2013 - 12/31/13)

2014 Upper New York Annual Conference Journal
IX. PASTORAL SERVICE RECORDS

Loomis, Herbert D.

PM 1943 FM 1945 RE 1981
1943 (NNY) No Record of Appt.
1944 Ava, W.Leyden
1945 Clinton, Lairdsville
1948 W. Winfield Fed.
1952 (CNY) Minoa
1958 Syracuse:James St.
1965 Cortland:First
1973 Auburn:First
1981 Retired
2010 (UNY) Retired

Losey, Jeffrey

PM 1979 FM 1983 HL 1989 PL 2003 FE 2004
HL(PtLP 2003 Readm 2004)
1979 (NCNY) PM: In School
1981 Weedsport
1983 FM: Weedsport
1986 Oneida: St. Pauls
1987 Leave of Absence
1989 Honorable Location
2003 Readmitted as PtLP: Varna
2004 Readmitted as FM: Dolgeville, Oppenheim
2006 Trumansburg
2010 (UNY) Trumansburg

Love, John L.

PM 1953 FM 1955 RE 1996
1953 (CNY) Spring Lake, Conquest
1954 In School
1955 Chemung, Wilawana, Owen Mills
1956 Supernumerary
1957 Elmira:Riverside (Assoc.)
1958 Newfield, Trumbulls
1962 (Part) Dewitt (Assoc.)
1964 Syracuse:Furman
1968 Cazenovia
1973 N.Syracuse
1988 (NCNY) Supt. Onondaga Dist.
1992 Supt. Ontario Dist.
1996 Retired
2010 (UNY) Retired

Lowenthal, Robert

FL 1971 PM 1973 FM 1977 RE 2013
1971 FtLP: Easton
1973 (Troy) At School
1975 Stephentown & Petersburg
1980 Corinth
1986 Saranac Lake
1992 Saranac Lake & Bloomingdale
1995 Essex Junction: Grace

2001 Green Mountain District Superintendent
2009 East Greenbush
2010 (UNY) East Greenbush
2013 Retired
2013 Interim Troy:Christ 9/15/13-11/3/13)

Lowman, DeeAnne

PE 1994 FE 2001
1994 (Troy) Memorial & Center Brunswick
1995 Wilton: Trinity
1997 Director of Camping and Spiritual Formation
1999 (8/1999-6/2000) Glens Falls: Christ
2000 Montpelier, Associate
2001 Plainfield & Adamant
2002 Burlington: First
2005 (on loan Balt-Wash) Foundry UMC, Wash DC
2010 (UNY) (on loan Balt-Wash) Foundry UMC
2011 Clifton Park: Shenendehowa Associate
2013 New Church Start:Lark Street Belonging (50%)

Lubba, David P.

FL 1952 PM 1956 FM 1959 RE 2000
1952 New York Conference EUB: FtLP: At School
1959 Tonawanda
1965 Board of Global Ministries: Philippines
1968 WNY
1974 Westfield
1980 Penfield
1985 East Aurora
1994 Rochester District Superintendent
2000 Retired
2008 (4/1-6/30/2008) Penfield
2009 (11/1/09-6/30/10) Avon
2010 (UNY) Retired
2011 (Sept 1)Interim Pittsford
2012 Returned to retirement
2013 (2/14/13 - 4/11/13) interim Walworth

Lucas, Robert D.

PM 1964 FM 1969 RE 1991
1964 (CNY) In School
1967 Elmira:Westside
1969 Phelps
1972 In School
1976 (Nov.) Warners
1981 Liverpool (Assoc.)
1985 Syracuse:West Genesee
1991 (NCNY)(Jan.'92) Retired
2010 (UNY) Retired

2014 Upper New York Annual Conference Journal
IX. PASTORAL SERVICE RECORDS

Luce, Marian F.

PL 2001 PE 2008 FE 2010
2001 (WNY) PtLP: Fowlerville
2004 PtLP: Springwater, Canadice (50%)
2008 Hornell
2010 (UNY) Hornell

Lum, Allen H.

PM 1960 FM 1963 RE 1984
*1959 Brownville, Glen Park
1960 (NNY) Brownville, Glen Park
1963 Nicholville, Dickinson Cntr, Ft Jackson,
St. Regis Falls
1965 Leonardsville, Brookfield
1966 W.Frankfort, W.Schuyler
1969 Bernhards Bay, Cleveland, Constantia
1976 New Haven, Lycoming
1984 Retired
2010 (UNY) Retired

Lundgren, Lawrence E.

PM 1974 FM 1977
1974 (WNY) At School
1976 Jamestown: Kidder, Associate
1979 (1/1/79) Alexander, Darien
1990 Rochester: Covenant
1997 Buffalo District Superintendent
2004 WNY Director of Connectional Ministries
2010 (UNY) Baldwinsville

MacLaughlin, Frank M.

FL 1955 PM 1960 FM 1962 RE 1995
1955 FtLP: Wiscoy
1956 FtLP: Alabama, Basom
1959 FtLP: Greenwood, South Canisteo
1962 (CNY) Pultneyville
1965 LaFargeville
1967 Madison, Bouckville
1970 (WNY) Ransomville, Fillmore Chapel
1977 Warsaw: First; Immanuel
1982 Bolivar
1985 Hornell: Park
1988 Hornell: Park; Bishopville, Fillmore Chapel
1991 Hornell: Park
1995 Retired
1995-99 (11/1/1995-1999) (WNY) Friendship
2010 (UNY) Retired

Manry, Keith A

PL 2001 FL 2003 PM 2003 FE 2007
1998 (WNY) Whitesville/Stannards; Springville,
Assistant
2002 Belfast/Canadea (FtLP 1/1/03)

2008 Akron
2010 (UNY) Akron
2011 (10/1/11) Ext. Min.: US Air Force Chaplain
Malmstrom AF Base MT

Marafioti, Jessie

PM 1981 FM 1983
1981 (CNY) Lysander, Little Utica, Bowens Corners,
Hannibal Center, South Hannibal: Yoked Parish
1983 (Jan.'84)(NNY) Bowens Corners, Hannibal
Center, South Hannibal
1984 (Sept) Leave of Absence
1986 (NCNY) Sheds (LTF)
1989 Union Springs (United)
1991 Dolgeville, Oppenheim
1996 Disability
1998 Disability; Van Hornesville (7/1/98- 12/31/98)
1998 (1/1/99) Disability
2010 (UNY) Disability

Marino, Mark B.

PM 1979 FM 1982 RE 2014
1979 (WYO) At School
1980 Binghamton: Chenango Street
1987 (9/1/87) Bing: Chenango St/Chaplain,
Children's Home
1989 (1/1/89) Chaplain, Children's Home
1992 Endwell, Associate
1994 Johnson City: Sarah Jane Johnson Memorial
1999 Binghamton District: Superintendent
2006 Conference Director of Connectional Ministries
2010 (UNY) Endicott: Central
2014 Retired 7/1/14

Marino, Ralph

PM 1964 FM 1967 RE 2006
1964 (Troy) At School
1967 Chelsea Federated
1971 Waterford
1978 (1/1/78) Valley Falls & Melrose
1986 (10/1/86) Queensbury & Sanford's Ridge
2001 Clifton Park: Shenendehowa
2006 Retired
2010 (UNY) Retired

Marshall, Karen R.

PE 2004 FE 2007 RE 2012
2004 (NCNY) Norfolk, Raymondville
2006 Norfolk; Brasher Falls
2008 Clinton
2010 (UNY) Clinton
2012 Retired
2014 (1/1/14 - 6/30/14) Interim Christ Church Troy

2014 Upper New York Annual Conference Journal
IX. PASTORAL SERVICE RECORDS

Marsi, Janice M.

PM 1992 FM 1995 RE 2013
1992 (WYO) Binghamton: Tabernacle, Associate (LFT)
1993 Endicott: St. Paul's/Campville (LFT)
1997 Endicott: First
2003 Oneonta District Superintendent
2010 (UNY) Endwell
2013 Retired

Martin, David W

FL 1988 PM 1989 FE 1991
1988 (TROY) FtLP: Port Henry & Moriah
1991 Brattleboro: First
1998 Plattsburgh
2000 Troy: Hope
2010 (UNY) Troy: Hope

Martin, John A.

PE 2007 FE 2010
2007 (WYO) Oxford
2010 (UNY) Oxford; McDonough
2011 Lake Placid: Adirondack Commun. Ch

Martin, Mary E.

FL 1978 PM 1979 FM 1983 RE 2002
1978 (WNY) (8/2/78) FtLP: Rochester: Emmanuel
1979 At School
1981 Ellicottville (United)
1984 Hartland
1988 Tonawanda
1990 Tonawanda: Bethany
1994 Sabbatical Leave
1995 District Counseling Services, Rochester
2002 Retired
2008 Canadice (25%)
2010 (UNY) Canadice (25%)
2013 Retired

Masland, David D.

SP 1987 PM 1989 FE 1992
1987 StLP: S.NJ/Roebling
1990 S.NJ/Roebling
1993 (WYO) Castle Creek
1997 AGAPE Coop Parish Director/Castle Creek
1998 Sidney
2006 Binghamton District Superintendent
2010 (UNY) Binghamton District Superintendent
2013 Director of New Faith Communities

Matthews, Jeffrey A.

PM 1980 FM 1985
1980 (Troy) Appt to Attend School
1983 Schuylerville & Quaker Springs

1989 Slingerlands
2004 Leave of Absence
2008 (5/1/08) Trinity, Albany
2010 (UNY) Trinity, Albany

Matthews, Robert L.

PM 1955 FM 1959 RE 1982
1955 (CNY) In School
1959 Lansing Parish
1963 Chaplain, US Air Force
1981 Gen. Bd. of Church and Society, Consultant
1982 Retired
2010 (UNY) Retired

Mauser, Sonya K.

PE 2005 FE 2008
*1999 (9/1/1999) Empl. By LC: Hannibal Center, S
Hannibal Fed.
2000 (NCNY) PtLP: Hannibal Center, S Hannibal
2005 (on loan WNY) Cuba
2010 (UNY) Cuba
2012 Lyndonville
2014 Macedon Center / South Perinton

Maxwell, James

FL 1996 SP 1998 FL 2000 PE 2001 FE 2004 RE 2012
1996 (WNY) FtLP: Royalton
1998 StLP: Royalton; Eagle Harbor
2000 FtLP: Medina
2010 (UNY) Medina
2012 Retired

McBride, Daniel G.

PM 1972 FM 1975 RE 2013
1972 (WNY) At School
1974 Bergen
1980 Bemus Point
2010 (UNY) Bemus Point
2013 Retired

McCarey, Maggie

PM 1987 FM 1989
1987 (Troy) Associate, Delmar
1988 Calvary-Pine Hills
1991 Alaska Missionary Conference
1993 Leave of Absence
1996 Swanton: Memorial & West Swanton, Sheldon
and Rice Hill
1999 Schenectady: Broadway
2002 Cohoes, Two Rivers of Peace
2007 (8/19/2007) Saranac Lake
2010 (UNY) Saranac Lake
2011 (2-1-12) Incapacity Leave

2014 Upper New York Annual Conference Journal
IX. PASTORAL SERVICE RECORDS

McCaughey, Richard C.

PM 1969 FM 1976 RE 2007
1969 (CNY) School
1971 Ithaca:St. Paul's (Assoc.)
1976 Camillus:First
1980 (NNY) Gouverneur, North Gouverneur
1985 Rome:First
1989 (NCNY) Canandaigua
1995 Chaplain, Thompson Health Systems,
Canandaigua
2007 (12/22/07) Retired
2010 (UNY) Retired

McCombe, Kathleen

PM 1975 FM 1979 RE 2013
1975 (E.Ohio) In School
1977 (NNY) Nicholville, Fort Jackson, St. Regis Falls
1979 Little Falls: First
1981 "For Steeples Parish"
1983 (Transferred out to NY) SI: Summerfield
1986 East Hampton & Sag Harbor
1990 Chaplain, Hospice of Jefferson County Inc.
1994 (NCNY) (426.1) Pulaski: Park Assoc.;
Bereavement Coord - Oswego Co. Hospice
1996 Liverpool Assoc.
1997 (NCNY) Transferred in: Liverpool Assoc.
2003 Sherrill
2005 Corning: Grace
2010 (UNY) Corning: Grace
2011 (1/1/2011) Corning:Grace 50%
2011 Victor
2013 Retired

McCune, Robert J.

PM 1952 FM 1954 RE 1992
1952 (CNY) In School
1953 Truxton, E.Homer, Chenango
1958 Ex. Sec., Cortland Council of Churches
1958 College Student Christian Work
1960 Cortland:Homer Ave.
1964 Elmira:First
1968 Sup't. Elmira District
1972 Sup't. Syracuse District
1974 Ithaca:St. Paul's
1983 Conference Executive
1986 (NCNY) Supt. St. Lawrence District
1991 Supt. Seven Valleys Dist.
1992 Retired
1992 NY West Area Bishop's Asst.
1993-95 NY West Area Bishop's Asst.; Ithaca:St.
Paul's (Assoc.)
1999 (9/1-12/31/1999) Interim Supt. Seven Valleys
2010 (UNY) Retired

McDonald, Bruce

PM 1969 FM 1975 RE 2013
1972 Central Texas Conference
1972 (Troy) Georgia & St. Albans Bay
1978 Argyle & Fortsville
1988 At School
1994 Leave of Absence
1995 Associate Professor, Texas Wesleyan University
2010 (UNY) Assoc. Prof, Texas Wesleyan University
2013 Retired

McDowell, Jeffrey A.

FL 1988 PM 1989 FE 1991
1988 (NCNY) FtLP: Clyde
1997 Bath:Centenary
2010 (UNY) Bath:Centenary
2014 District Superintendent of Finger Lakes

McFarland, William

FL 1987 PM 1988 FE 1991 RE 2006
1987 (NCNY) FtLP: Addison, Woodhull
1989 Caton, South Corning
1993 Caton (LFT)
1994 Bernhards Bay, Cleveland
1996 Madrid United (LFT)
1997 Ogdensburg; Heuvelton, DePeyster
1997 (12/23/97) Leave of Absence
1999 Copenhagen United (LFT)
2001 Chemung, Wilawana (LFT)
2006 Retired
2010 (UNY) Retired

McGaughey, Douglas R

PM 1970 FM 1978
1970 (TROY) At School
1971 Brownsville
1972 At School
1977 Berlin & Grafton
1979 At School
1983 Instruc, Rel & Philosophy, Greensboro Coll, NC
1988 Prof of Religion Willamette Univ, Salem, OR
2010 (UNY) Prof of Rel Studies Willamette Univ OR

McNeill, John W.

PL 1982 PM 1983 FM 1986
1982 (WNY) PtLP: South Byron
1983 Attend School
1984 Panama
1989 (8/15/1989) Indiana Univ, PA, Campus Pastor
1995 Fairport: First
2010 (UNY) Fairport: First
2012 Ithaca St. Paul's

2014 Upper New York Annual Conference Journal
IX. PASTORAL SERVICE RECORDS

Mead, Norman Joseph

FL 1953 FM 1954 RE 1987
1945 Ordinated by American Baptist Church
1953 FtLP: Elkland; Osceola
1958 Corning: Bethany; Coopers Plain
1960 (WNY) Hornell: Spencer
1964 Lancaster: First
1972 Buffalo: Richmond Avenue
1977 Buff Coop Parish; Richmond Ave; N Delaware
1983 Arcade
1987 Retired
2010 (UNY) Retired

Meade, David G.

PE 1973 FE 1976
1973 (W.PA) At School
1975 Johnstown: Westmont
1979 At School
1984 Houghton College Faculty
1990 (1/1/1990) (WNY) Salamanca: First
1990 Niagara Falls: St. Paul's
1993 Brockport
1999 Ext Min: Director UTS at Buffalo
2001 Lancaster Faith
2005 (10/5/2005) Incapacity Leave
2006 Elma
2008 (5/1/2008) Incapacity Leave
2010 (UNY) Incapacity Leave

Megnin, Donald F.

PM 1958 FM 1960 RE 1994
1958 (CNY) In School
1960 Syracuse: First Ward
1963 In School
1967 Assoc. Prof., Slippery Rock State College, Pa.
1974 Prof., Slippery Rock State College, Pa.
1994 (NCNY) Retired
2010 (UNY) Retired

Melius, Arthur R.

PM 1959 FM 1961 RE 1999
1959 (Troy) At School
1961 Associate, Schenectady: First
1963 Chaplain Instructor, Green Mt. College, VT
1967 Hudson Falls
1971 Schenectady: First
1981 St. Johnsbury
1984 (9/1/1984) Disability Leave
1999 (7/31/1999) Retired
2010 (UNY) Retired

Melton, Billie Jean

FL 1995 PM 1997 FE 1999 RE 2008
1995 West Ohio; FtLP: Fremont Hayes Memorial
1996 (W Ohio) (10/1/96) FtLP: Fremont: Hayes Mem
1997 Fremont: Hayes Memorial
1998 Oakwood
2001 (NCNY) Trans In: Mecklenburg, Jacksonville
2006 New Creations Ministries: Turin, Constableville,
Glenfield, Greig
2008 Retired
2008 New Creations Ministry (7/1/08 – 1/30/14)
2010 (UNY) New Creations Ministry

Merle, Sara

SP 1998 PE 2000 FE 2003
1998 (WNY) StLP: North Gainesville/Covington
2000 PE: Knowlesville/Millville
2005 Kendall
2010 (UNY) Kendall

Metivier, F Victor

PM 1959 FM 1961 RE 1998
1959 (WNY) At School
1961 East Aurora, Associate
1963 Hilton
1968 Elma
1977 Fredonia
1984 Amherst: Trinity
1991 Hamburg
1998 Retired
2008 (5/1-7/14/2008) Elma
2010 (UNY) Retired

Middleton Sr., Timothy M.

FL 2001 AM 2009
2001 (WNY) FtLP: Interim(9/1/01) Panama
2008 FtLP: Alfred & Angelica
2010 (UNY) Angelica; Alfred
2014 Newark Valley/Caring Covenant Coop Parish CP

Mikel Hayes, Pamela

PL 2004 PE 2006 FE 2009
2004 (Troy)PtLP: Malta Ridge UMC (50%)
2006 Faith Schenectady
2008 Cobleskill UMC
2010 (UNY) Cobleskill UMC

2014 Upper New York Annual Conference Journal
IX. PASTORAL SERVICE RECORDS

Mileham, Rodney

PL 1995 PM 1999 FE 2002
1995 (WNY) PtLP; 75% Akron, Associate
1997 PtLP: Alabama, Basom (75%)
1999 Oakfield
2004 Laona
2010 (UNY) Laona
2011 East Randolph

Millbyer, Terrance E.

PM 1966 FM 1969 RE 2006
1966 (CNY) In School
1968 Savannah
1974 Phoenix
1981 North Rose
1990 (NCNY) Cornerstone
1992 Syracuse:Gethsemane; Cornerstone
1999 Cornerstone
2006 Retired; Cornerstone
2010 (UNY) Cornerstone

Miller, Duane R.

PM 1958 FM 1961 RE 2000
1958 Oregon Conference: At School
1964 Corvallis-Wesley Foundation
1968 At School
1970 Dir Adm and Fin Aid, BU School of Theology
1974 (WNY) Fillmore, Hume
1978 Fairport
1983 Elma
1988 Rochester: Grace
1995 (1/1/1995) Dir, Grace Urban Ministries, Roch
2000 (1/1/2000) Retired
2010 (UNY) Retired

Miller, George F

PM 1958 FM 1969 RE 2000
*1957 Pownal & Eagle Bridge
1958 (Troy) Pownal, Eagle Bridge & North Petersburg
1959 N Hoosick, Eagle Bridge, & North Petersburg
1960 North Hoosick & Eagle Bridge
1961 N Hoosick, Eagle Bridge, & South Cambridge
1964 (4/1/1964) Conf Dir Youth work
1968 Granville
1970 Green Island, Good Shepherd
2000 Retired
2010 (UNY) Retired

Miller, Ida M.T.

PM 1982 FM 1984 RE 2000
1982 (WNY) Fairport, Associate
1983 Colden; Orchard Park: Emmanuel
1988 Rochester: Grace

2000 Retired
2010 (UNY) Retired

Miller, Roy L.

PM 1973 FM 1976 RE 2014
1973 (WNY) At School
1975 Jamestown: Grace
1978 Jamestown: Grace; Buffalo Street
1983 Wellsville
1997 Jamestown District Superintendent
2003 Director, The Better Place: A Place for Spiritual
Renewal and Prayer, Cornerstone District
2010 (UNY) Dir, The Better Place: Cornerstone Dist.
2014 Retired 6/30/14

Mills, Paul

FL 1957 PM 1962 FM 1964 RE 1997
*1957 (NNY) FtLP: Bowens Corners, Granby Center
*1961 (Peninsula) FtLP: In School, St.Thomas Charge
*1962 Bayside Charge
1964 (NNY) Oriskany Falls, Deansboro
1968 (Sept) Camden, Florence
1979 (2/1980) Potsdam
1983 (CNY) Big Flats
1993 (NCNY) Newfield
1997 Retired
2010 (UNY) Retired

Minnigh, Wendell E.

PM 1961 FM 1964 RE 1997
1961 (W.PA) In School
1964 McKeesport:First (Assoc.)
1966 S.Harbor Creek
1968 (NY) Rockhill, Wurtsboro, Mamakating
1971 (CNY) Bath
1986 (2/1987) (NCNY) Geneva:First
1997 Retired
2010 (UNY) Retired

Mitchell, Gilbert C.

PM 1953 FM 1956 RE 1993
1953 (WYO)In School
1955 (CNY) Millerton, Jackson Cntr
1957 Millerton
1960 Jordan
1976 Newark:First
1985 Horseheads
1993 (NCNY) Retired
1993-00 Corning: Grace (Assoc.)
2010 (UNY) Retired

2014 Upper New York Annual Conference Journal
IX. PASTORAL SERVICE RECORDS

Mitchell III, Stuart J.

PM 1968 FM 1970
1967 (CNY) In School
1968 Newark:First (Assoc.)
1969 In School
1970 Staff, Wayne Co. Comm. Action Prg
1974 Dpty Dir., Prog. Fndng
1981 Ex. Dir., Rural NY Farmworker Opp.
2010 (UNY) President/CEO PathStone Corporation
2011 Rural Opportunities Inc. Rochester
2013 Pres/CEO of Path Stone Corporation, Rochester

Modisher, Donald E.

PM 1943 FM 1947 RE 1984
1943 Erie Conference (Meth): At School
1945 Chaplain, U.S. Army
1946 Conneaut Lake, PA
1949 Girard, PA
1959 Fredonia
1962 Genesee Conference
1968 (WNY) Jamestown District Superintendent
1974 Conference Executive
1979 Jamestown: Kidder
1984 Retired
1998 (1998-5/31/1999) Fredonia
2010 (UNY) Retired

Mohler, Hallock N.

PM 1954 FM 1957 RE 1995
1955 (Texas) Houston: Love
1958 (Baltimore)Hollywood, MD
1960 Olney; Oakdale-Emory
1963 Brussels, Belgium: American Protestant Church
1968 Switzerland-France Conf: Dir European Prog for
Laymen Abroad
1974 (WNY) Victor
1979 Rochester: Wesley
1985 Penfield
1995 Retired
2010 (UNY) Retired

Molik, Patricia

PL 2009 PE 2011 FE 2014
2009 (Troy) PtLP: Interim <25% (12/1/09) Sanford's
Ridge
2010 (UNY) PtLP: Sanford's Ridge(25%)
2012 Wilton Trinity
2014 Ballston Spa

Montgomery, Thomas E.

FL 1971 PM 1977 FM 1980 RE 1998
*1971 (CNY) FtLP: Lysander, Little Utica
*1975 In School
1977 In School
1978 Palmyra
1985 Chittenango
1992 (NCNY) Sodus
1995 Caughdenoy
1998 Retired
2010 (UNY) Retired

Moore, Daniel T.

PM 1977 FM 1981 RE 2002
1977 (CNY) In School
1979 Port Byron
1982 Dundee, Starkey
1985 NYW Area Radio Ministry, N.Syracuse (Assoc.)
1986 (NCNY) NYW Area Radio Ministry (LTFT)
1987 NYWA Radio Min.; NCNY Dir. of Comm
1988 (Sept) NYWA Radio Min.; Appt. to School
1990 ABL: Macon Urban Min. Good News TV
1993 (Oct.) Lee Center, Point Rock (LTFT)
1995 Lee Center, Point Rock
1996 Syracuse: James St.
2000 Baldwinsville Assoc. (LFT)
2002 Retired
2010 (UNY) Retired

Moore-Colgan, Marion

PM 1985 FE 1991
1985 (Troy) At School
1986 Lake Luzerne, Lake George & Stoney Creek
1990 Keeseville & Harkness
1998 Enosburg Falls & West Enosburg
2000 Fair Haven & Poultney
2006 Plattsburgh
2010 (UNY) Plattsburgh
2013 Phoenix /Fulton State St

Morey, Betty

SP 1994 PM 1996 FM 2000 RE 2010
1993 Syr: Brown Memorial (empl. by local church)
1994 (NCNY) StLP: Syr:Brown Memorial
1998 Syr: West Genesee; Syr: Brown Memorial
2010 (UNY) Retired
2012 (11/1/12 - 6/30/13) Interim Warners &
(12/1/12 - 6/30/13) Little Utica

2014 Upper New York Annual Conference Journal
IX. PASTORAL SERVICE RECORDS

Morris, Dolen

PM 1959 FM 1961 RE 1984
Ef 1985 R 1990
1959 (MOE) Union, Cedar Grove
1960 Leadwood
1962 Scott City
1964 (CNY) Port Byron
1972 Trumansburg, Jacksonville
1975 (NNY) (Nov) Pulaski
1982 Leave of Absence
1984 Retired
1985 Effective: Hannibal, Granby Center
1990 (NCNY) Retired
2010 (UNY) Retired

Morris, G. Ewart

PM 1994 FM 1998
1994 (2/1/1994) (WNY) Rochester: Resurrection
1995 South Park
2000 Buffalo: Lincoln Memorial
2006 West Seneca: Covenant
2010 (UNY) West Seneca: Covenant
2012 Albany: Emmaus, Valley Falls

Mort, Wayne A.

PL 2001 FL 2003 PE 2004 FE 2007
2001 (NCNY) PtLP: 75% Aloquin-Flint, Chapin
2003 FtLP: Caughdenoy
2006 Williamson
2010 (UNY) Williamson

Mosher, Barbara

ROE 2011
2011 Gainesville Coordinating Pastor
2014 Warsaw Immanuel

Mourice, Camillus J

PL 1990 PE 1991 FE 1994
1990 PtLP: 75% Chatham Center
1991 (Troy) Delanson, Burtonville & Gallupville
1994 Canajoharie & East Stone Arabia
1999 Canajoharie
2001 Clifton Park
2010 (UNY) Clifton Park, Mechanicville
2011 Johnsonville and Pittstown UMCS

Mowry, Elizabeth F.

FL 1971 PM 1972 FM 1974 RE 2009
1971 (NNY) FtLP: Great Bend, Champion
1972 Great Bend, Champion
1974 Alexandria Bay, Redwood
1977 Madrid (United), W.Potsdam
1979 Madrid (United)

1985 Beaver Falls, Beaver Valley at Naumburg
1989 (NCNY) Pulaski
2000 Oneida: First
2004 (1/16/2005) Oneida: First; CP Clockville
2009 Retired
2010 (UNY) Retired

Moyer, Mardean

PM 1962 FM 1964 RE 1995
1962 (CNY) Montour Falls
1965 (Part) Big Flats
1969 Bath
1971 Gorham:United
1979 Waterloo
1985 Syracuse:Gethsemane
1992 (NCNY) Skaneateles
1995 Retired
1995-00 Cazenovia, Erieville, Nelson (Assoc)
2000-04 Canastota, Peterboro - 04
2004 (9/1/2004) Kirkville
2010 (UNY) Kirkville
2011 Retired

Mudge, William A.

SP 1983 PM 1988 FE 1991
1983 (NNY)(Oct.) StLP: Cherry Valley, Salt Springville
1986 (NCNY)(Aug) StLP: Branchport, Bluff Point
1989 Maynard, West Schuyler
1991 Boonville
2004 New Creation Ministries; CP Westernville
2008 (11/2/2008) New Creation Ministries; CP
Westernville & Trenton
2010 (UNY) New Creation Ministries, CP
Westernville, Trenton
2011 (7/1/2011)Adirondack District Superintendent
2013 Glens Falls: Christ & Adirondack DS

Muzzy, Virgil P.

SP 1982 PM 1984 FM 1987 RE 2005
1977 (W.PA) Trinity Yoke Parish
1981 (WNY) Pond Eddy
1982 (W.PA) StLP: Miller
1985 Sigel
1989 Chaplain, US Navy
1990 (WYO) Chinchilla
1996 Norwich
2000 Apalachin: First
2003 Chaplain, United States Army
2005 Retired
2010 (UNY) Chaplain, United States Army

2014 Upper New York Annual Conference Journal
IX. PASTORAL SERVICE RECORDS

Naik, R. Brown

FL 1979 PM 1980 FM 1984
1979 (WYO) FTLF: Gibson
1980 Gibson
1982 Nichols/Lounsberry
1986 Nichols
1990 Union Center
2005 Union Center/Wesley
2010 (UNY) Union Center/Wesley

Neal, Richard W.

SP 1984 PM 1985 FM 1987
1984 Southern Illinois Conference
1985 (Troy) Associate, Delmar
1992 Associate, N Presbyterian Church, Williamsville
1993 Appointed in WNY
1994 Leave of Absence
1995 Union Rd Community UCC, South Cheektowaga
1996 Mary Vale Dr Presby Church, Cheektowaga
1997 Middlebury & East Middlebury/Ripton
2003 Clifton Park/Jonesville
2005 Church of the Covenant, Averill Park
2007 (on loan WNY) Buffalo: Central Park
2009 Williamsville
2010 (UNY) Williamsville

Newell, Brooke

PE 1990 FE 1997
1990 (VA) Attend School
1991 St. Luke's Assoc.
1993 Poquosn: Trinity Assoc.
1994 (NCNY) Caton (LTFT)
1998 Big Flats: Hillview
1999 Horseheads Associate/Pine Valley
2000 Hamilton: Park
2003 (1/2-11/1/03) Prog. Dir. Seminar Design - GBCS
2003 (11/2/03) (Troy)
2006-09 Family Leave
2009 Synod. of the NE, Presb.
2010 (UNY) Synod. of the NE, Presb.
2011 Willmington: Whiteface Comm.

Nicholas, George F.

FL 2000 PE 2002 FE 2005
2000 (WNY) FtLP: Rochester: Grace
2010 (UNY) Rochester: Grace
2011 (7/1/11) Buffalo's Metropolitan/Lincoln
2014 (7/1/14) Buffalo: Lincoln Memorial

Nicholls, David

PM 1991 FE 1997 RE 2005
1991 (NCNY) (Sept.15) Watertown: Bethany
1995 Dryden
2005 Retired
2010 (UNY) Retired

Nicholls, Grant T.

FL 2001 PE 2004 FE 2008 RE 2011
1999 (Gr. NJ) StLP: No Record of Appt.
2000 (WNY) Buttzville
2001 (NCNY) FTLF: Watkins Glen, Beaver Dams
2003 (12/1/2003) Beaver Dams
2007 Minetto
2008 Elmira Heights: Oakwood
2011 (3/30/11) Retirement

Nolen, Bonnie B.

PM 1993 FE 1997 RE 2006
1993 (WNY) At School
1994 Kenmore, Associate
1997 Rochester: Elmgrove
2006 Retired
2009 (12/7/09 - 6/30/10) Penfield
2010 (UNY) Retired

Norrix, Robert "BJ"

PM 1980 FM 1984
1980 (CNY) In School
1981 Leave of Absence
1982 (NNY) Waddington, Louisville (UCC)
1984 (CNY) Onondaga Hill
1987 (NCNY)(June'88) Syr: Christ Community
2010 (UNY) Syr: Christ Community
2011 Amherst: Christ

Nowak, Jeffrey M.

PM 1994 FE 2000
1994 (WNY) At School
1995 Delevan, Sardinia
2001 Delevan, Machias
2003 West Seneca: Seneca
2006 (7/23/2006) New Hope
2010 (UNY) West Seneca: New Hope
2012 Belfast & Friendship
2014 Watertown Bethany & First

2014 Upper New York Annual Conference Journal
IX. PASTORAL SERVICE RECORDS

Nowicki, Susan E.

PM 1981 FM 1985
1981 (WNY) At School
1983 Hornell: East Avenue; Big Creek
1984 Rushford, Caneadea
1986 (2/1/1986) Olean: Trinity
1989 Pavillion
1993 Attica: Trinity
1998 (7/15/98-6/30/99) Interim W Seneca: Seneca
1999 Colden/Orchard Park: Emmanuel
2001 Alfred
2002 (1/11/2002) Incapacity Leave
2010 (UNY) Incapacity Leave

Nuessle, John E.

PM 1975 FM 1978 RE 2012
1975 (NNY) School
1977 Moira, Bruston, N. Bangor
1982 Boonville, Hawkinsville, Talcottville
1986 (NCNY) (10/3/86) GBGM
1993 Watertown:Asbury
1995 Mohawk Dist. Supt.
1999 (10/1/1999) Exec. Sec. For Conf. Relations -
GBGM
2009 Assistant General Secretary, GBGM
2010 (UNY) Associate General Secretary, GBGM
2012 Retired 12/31/12

Nye, Holly E.

PL 1988 PM 1989 FM 1991
1988 (Northern NJ Conf.)PtLP: 75% Rahway: First, NJ
1989 Associate, Maplewood: Morrow Memorial
1993 (NNJ) 426.1 Associate, Burnt Hills
1995 (NNJ) Family Leave
1996 (TROY) Hartford
1998 Media Editor
2000 Director of Communications
2005 Associate, Saratoga Springs
2007 Troy Conference Minister
2010 (UNY) Albany: Emmaus (lft)
2012 Burnt Hills

O'Connor, Anne H.

PM 1986 FM 1990
1986 (WNY) At School
1988 Walworth, West Walworth
2001 Rochester Aldersgate
2010 (UNY) Rochester Aldersgate

O'Connor-Slater, Deborah

PM 1981 FM 1984
1981 (NNY) Appt. to School
1982 Belleville, Ellisburg, Henderson, Woodville
1986 (NCNY) Solvay
1991 Liverpool (Assoc.)
1996 Fulton:State St.
2002 Central Lakes District Superintendent
2009 NY West Area Dir. of Transitional Ministry
2010 (UNY) (1/1/11 - 6/30/11) Transitional Leave
2011 Delmar First

O'Neill, Terrence M.

D 1979 PM 1979 FE 1982 RE 2010
1979 School
1980 6-15-80 Fort Ann & West Fort Ann
1983 Ticonderoga
1989 Albany: McKownville
2003 Chaplain, St. Peter's Hospital, Albany, NY
2009 Gloversville-Foothills
2010 (UNY) Gloversville-Foothills
2011 Ret., Gloversville: Foothills (9/30/10 – 6/30/12)

Oertel, David

PM 1965 FM 1968 RE 2004
1965 (CNY) In School
1967 (Balt.) Hyattsville (Assoc.)
1968 (CNY) Seneca Castle, Flint
1970 Seneca Castle
1971 Horseheads
1982 Sup't. Elmira District
1984 Sup't. Syracuse District
1986 (NCNY) Sup't Onondaga Dist
1988 N. Syracuse: Andrews Memorial
1993 (Aug.1) Leave of Absence
1994 (Aug.1) Baldwinsville
1998 Folts Home Chaplain
2004 (1/1/05) Retired
2010 (UNY) Retired

Olmstead, Patricia J.

PM 1983 FM 1986 RE 2014
1983 (WNY) Appointed to Attend School
1984 Williamsville Associate
1998 (on loan WYO)AGAPE Coop Parish/Castle Creek
(337.1)
2000 (transfer in WYO) Morris
2001 (2/1/02) Incapacity
2002 (8/1/02) Chinchilla
2004 North Fenton
2008 Incapacity Leave
2010 (UNY) Incapacity Leave
2014 Retired 11/1/13

2014 Upper New York Annual Conference Journal
IX. PASTORAL SERVICE RECORDS

Olson, Mary L.

PM 1981 FM 1984 RE 2009
1981 (CNY) In School; Mecklenburg
1981 (Sept) Mecklenburg, Enfield
1983 Mecklenburg, Enfield, Ellis Hollow
1985 Dir., Cont. Ed. and D. Min. Prg, UTS
1995 (3/7/96) W. Ohio Conf
2001 Appt. in N. Arkansas Conf.
2008 Walnut Street Works Inc.
2008 (4/1/09) Retired
2010 (UNY) Retired

Olson, Robin

PM 1986 FM 1988
1986 (NCNY) Ithaca: St. Paul's (Assoc.)
1989 Appt. in Wisc. Conf.: Wilmot
1994 Family Leave
1999 Appointed in WNY Conf.
2002 Family Leave
2007 Appt in WNY Conf. Chaplain Nazareth College
2010 (UNY) Chaplain Nazareth College
2011 BU Sch of Theol. Coor of Spiritual Life MA 50%

Oskvig, Daven W.

FL 2002 PE 2003 FE 2006
2002 (WNY) FtLP: Niagara Falls: First
2006 Lancaster: Faith
2008 Elma
2010 (UNY) Elma

Ostrander, Wayne B.

PM 1954 FM 1961 RE 1996
1954 At School, Erie Conference EUB
1956 Cable Hollow
1960 Dewittville
1964 Frewsburg: Weidler Memorial, Wheeler Hill
1971 Western New York Conference
1979 Elmgrove
1991 Livonia
1996 Retired
2010 (UNY) Retired

Owen, Manilla

SP 1989 PM 1990 FE 1995
1989 (6/2/89)StLP: Okla Conf: Springer, Gene Autry
1990 Springer, Fitzhugh
1991 (6/1/1991) At School
1992 (6/1/1992) (Kansas East) Gridley, Turkey Creek
1995 (6/1/95) (Kansas W) Woodbine, Lyona: Tri-Cty
Parish Dir
1997 Bennington
2001 Family Leave
2003 (WNY) Pavilion/Wyoming

2010 (UNY) Seneca Castle
2014 Seneca Castle /Newark Emmanuel

Palm, Janice W.

PM 1987 FE 1992 RE 2011
1987 (Troy) At School
1988 (10/1/1988) Wilmington/Whiteface United
1993 Ballston Spa
2000 Embury District Superintendent
2008 Delmar
2010 (UNY) Delmar
2011 Retired
2012 Interim Albany Dist DS (1/1/2012 – 9/30/2012)

Parker, Brolin C

PM 1973 FE 1977 RE 2012
1973 (Yellowstone Conf.) At School
1975 Denton
1978 Miles City: Associate
1980 Boseman, MT
1984 (transfer to Wyoming) Waverly, Fleetwood
1988 Binghamton: High Street
1993 Clarks Green
1996 Sabbatical
1997 Moscow
2000 Wilkes Barre: District Superintendent
2004 (on loan to Troy)
2009 (6/7/10) Transfer in Troy: Saratoga Springs
2010 (UNY) Saratoga Springs
2011 District Superintendent of Albany District
2012 (8/1/2012) Incapacity Leave
2012 Retired 10/1/2012

Parr, Nancy GW

PM 1981 FM 1984 RE 2003
1980 (CNY) Fosterville
1981 In School; Fosterville
1982 Penn Yan (Assoc.), Keuka College Chaplain
1987 (NCNY) Horseheads (Assoc.)
1995 Folts Home Chaplain
1998 Elmira: Westside (LFT)
2003 Retired
2010 (UNY) Retired

Parr, Stephen

PM 1959 FM 1961 RE 1998
1959 (CNY) Monroe Larger Parish
1960 Millport, Pine Valley
1962 Elmira:Centenary (Assoc.)
1963 (Part) Coopers Plains
1967 Elmira:Pennsylvania Ave.
1973 Auburn:Trinity
1982 Rushville

2014 Upper New York Annual Conference Journal
IX. PASTORAL SERVICE RECORDS

1987 (NCNY) Elmira Heights: Oakwood
1995 Herkimer
1998 Retired
2010 (UNY) Retired

Parsons, Mark E.

PM 1986 FM 1989
1986 (WNY) At School
1987 Adams Basin, Garland
1992 Harris Hill
1995 Jamestown: Camp Street
2010 (UNY) Mayville First
2011 (7/1/11) Mayville First, Dewittville-Hartfield

Parsons, Norman W.

PM 1948 FM 1955 RE 1991
1948 (WNY) J3 work in Japan
1953 At School
1955 Board of Global Ministries: Japan
1974 (2/1/1974) Chaplain at Erie County Home
1976 (10/1/1976) Buffalo: South Park
1980 East Aurora
1985 Jamestown District Superintendent
1991 Retired
1994 (12/1/94-12/31/96) Assist to NY West Area Bishop
2010 (UNY) Retired

Pattison, G William

PM 1970 FM 1974 RE 2010
1970 (Troy) At School
1970 (10/1/1970) Lake Luzerne, Lake George Stoney Creek (St.)
1971 At School
1973 Esperance-Sloansville
1976 (9/15/1976) North Chatham & Niverville
1979 Rensselaer: First
1986 Round Lake
1991 Valley Falls and Melrose
2001 Valley Falls
2005 Albany: Pine Grove
2010 (UNY) Retired
2010 (9/1/10-6/30/11) Interim Schenectady First

Paufler, Denis J.

PM 1983 FM 1986 RE 2001
*1981 (NNY) Hannawa Falls, Colton
*1982 Westmoreland, Clark Mills
1983 Westmoreland, Clark Mills
1985 Brasher Falls, Buckton, North Lawrence
1989 (NCNY) Brasher Falls, Buckton, N. Lawrence; CP Nicholville, Ft. Jackson, St. Regis Falls
1989 (Aug.20) Canastota

1990 (Jan.1'91) Willowvale, Sauquoit
1994 Attend School
1997 Counselor-Catholic Charities
2001 Retired
2010 (UNY) Retired

Pegg, William J

PM 1967 FM 1975 RE 2014
1967 (Oklahoma) At School
1973 (Tennessee) Nashville: Belmont, Associate
1974 (WNY) Buffalo: Ontario Street
1977 Buff Coop Parish: Asbury Delaware, Ontario St
1982 Rochester: Seneca
1986 Rochester District Superintendent
1992 Rush
2010 (UNY) Rush
2014 Retired

Perry, Carmen

PL 2009 PE 2010 FE 2012
2009 (SW TX) Leave of Absence
2009 (WNY) (11/17/09)PtLP: 50% Buffalo: C. Park/C. Hill/University
2010 (UNY) Buffalo: C. Park/C. Hill/University & Williamsville
2012 Boulevard
2014 Chautauqua: Hurlbut Memorial Community

Perry, Nicholas

PL 2010 PE 2012 FE 2014
2010 (UNY)PtLP: Interim(9/30/10)
Bowmansville/Alden UMC
2011 PtLP: 75%Bowmansville/Alden
2012 Deposit/Hale Eddy
2014 Lakewood /Ashville

Phelps, David Wesley

PM 1957 FM 1959 RE 1993
1955 (Genesee) East Otto
1958 Eldred, Pennsylvania
1962 Walworth
1965 (WNY) Livonia
1969 Sabbatical Leave
1970 Rochester: Grace, Associate
1972 Oakfield; Elba
1982 (9/15/82) Hilton
1984 (3/15/84) Chaplain, Veterans Administration
1991 Alabama; Basom
1993 Retired
2010 (UNY) Retired

2014 Upper New York Annual Conference Journal
IX. PASTORAL SERVICE RECORDS

Phelps, Timothy D.

PM 1983 FE 1987
1983 (WNY) At School
1985 Wellsville, Associate
1986 Hornell: East Avenue; South Dansville
1988 Attica
1993 Falconer
2006 Edwards Chapel, Ext. Min. Hospice
2010 (UNY) Edwards Chapel, & Ext. Min. Hospice
Chautaugua Cnty
2014 Ext. Min. Hospice

Phillippe, John

SP 1964 PM 1965 FM 1968 RE 1996
1963 (Minnesota) Racine-Grand Meadow
1970 LaCrescent-Dakota-Dresbach
1982 Buffalo
1990 (10/1/1990) (WYO) Worcester
1996 Retired
2010 (UNY) Retired

Piatt, David C.

PL 1999 FL 2000 PE 2004 FE 2009
1997 (WNY) Rushford; Centerville (9/1/1999 PtLP
75%)
2000 FtLP: Frewsburg; Trinity
2002 FtLP: Cattaraugus/Wesley
2010 (UNY) Ogdensburg, Morristown
2013 8/25/2013 Ogdensburg / Waddington

Pierce, Mark L.

PE 1990 FE 1994 RE 2014
1989 (NCNY)(5/14/90) Canton Asst.; DeKalb Junc,
DeKalb Asst. (StLP)
1990 Canton Assist.
1990 (Sept) In School
1990 (Oct.) In School; LaFargeville, Stone Mills
1991 LaFargeville, Wellesley Is, Densmore, Omar-
Fishers Landing "Thousand Is Parish"
1993 LaFargeville, Wellesley Is-Densmore,
Omar-Fishers Lndng "Thousand Is Parish, Stone Mills
1995 Cape Vincent, Three Mile Bay, Point Peninsula
2010 (UNY) Lake & River Parish (Cape Vincent, Three
Mile Bay, Point Peninsula)
2014 Retired/CP for Belleville

Piper, Gerald C.

SP 1978 PM 1979 FM 1984 RE 2008
1978 (WNY) StLP: Millville
1985 Dewittville; Hartfield
1994 Olean: Trinity/Knapp Creek
2008 (8/1/08) Retired; Olean: Trinity/Knapp
Creek 2010 (UNY) Retired; Knapp Creek
2011 Knapp Creek Trinity

Pitkin, L Paul

PM 1970 FM 1972 RE 2007
1970 (WYO) In School
1971 (CNY) Webb Mills
1974 Lansing
1987 (NCNY) In School
1990 Family Couns. Min. of Susquehanna Assoc.
2007 (12/31/07) Retired
2010 (UNY) Retired
2011 Family Counseling Ministry of Susquehanna

Pollard, James M.

PM 1961 FM 1964 RE 2003
1961 (WNY) At School
1964 Pekin
1967 Amherst: Christ, Associate
1969 Lakewood
1977 Associate Conference Executive
1983 Webster
1987 (NCNY) Conference Council Director
1992 (WNY) Rochester District Superintendent
1994 WNY Conference Council Director
1999 Williamsville
2003 Retired
2006-07 (2006-7/1/07) Interim Roch: Asbury First
2007 (11/1-12/31/2007) Buffalo: Lincoln Memorial
2010 (UNY) Retired

Pollock, Andrew W.

SP 1987 PE 1994 FE 1998
1987 (WNY) StLP: Centerville, Sandusky
1989 Troupsburg, South Canisteo
1995 Middleport
2006 Akron
2007 (12/3/07) Halifax Health System/Hospice, FL
2010 (UNY) Halifax Health System/Hospice, Florida

Pollock, Wilbur W.

PM 1978 FM 1979 RE 2001
1959 (NNY) At School
1961 Lee Center, Point Rock
1966 (WNY) Pavilion
1971 Westfield
1972 (3/1/72) Honorable Location
1978 Holland; Protection
2001 Retired; Protection (PT)
2010 (UNY) Retired

2014 Upper New York Annual Conference Journal
IX. PASTORAL SERVICE RECORDS

Potter, Edwin A.

PM 1956 FM 1958 RE 1998
1956 (NNY) School
1958 Moira, Bruston, Lawrenceville
1962 Central Square, W. Monroe
1970 Pulaski
1975 Watertown:Asbury
1984 Supt. Mohawk District
1989 (NCNY)(01/1990) Manlius
1993 Ilion
1998 Retired
1998 (2/15/99-5/1/99) Interim Supt. Mohawk Dist
1999 (10/1-12/31/99) Interim Supt. Mohawk District
2001 (*2/1-6/30/02) Oran
2010 (UNY) Retired

Prentice, Diane E.

PL 1999 SP 2000 PE 2003 FE 2008
1999 (WYO) PTLP: 75% Nanticoke, NY
2003 Maine Federated
2004 Wyalusing
2008 Kirkwood: First (LFT)
2010 (UNY) Kirkwood: First
2011 (1/1/11) Ext. Min. Hilltop, Kirkwood
2011 Kirkwood, Ext. Min. Chaplain Hilltop

Preuninger, Colleen

PL 2009 2011 PE
2009 (NCNY) (11/3/09) PtLP: 75% Oneida: First
2010 (UNY)PtLP: 75% Oneida: First
2011 Oneida: First; (7/1/11) CP Hamilton:Park
2012 Oneida:First
2013 Ecumenical Chaplain @ Hendricks Chapel SU

Priset, Alice (Fung Kiu)

PL 2001 PE 2004 FE 2008
2001 (WNY)PtLP: Elba (25%)
2004 Carlton (75%)
2008 Marilla (75%)(LFT)
2009 Marilla
2010 (UNY) Marilla
2012 (7/30/12) Marilla 75% (LFT)

Priset, Duane W.

PM 1976 FM 1979
1976 (WNY) At School
1977 Wayland
1986 Lancaster: Faith
2001 Lockport Emmanuel
2010 (UNY) Lockport Emmanuel

Pritts, Deborah L.

PM 1980 FM 1984 RE 2007
1980 (NNY) Leonardsville
1984 Willowvale, Sauquoit
1988 (NCNY) Skaneateles
1992 Seven Valleys Disrict Superintendent
1999 (Sept.) Trumansburg
2003 Windsor
2005 (WYO) Windsor
2007 Retired
2010 (UNY) Retired

Proper, Roberta

PM 1974 FM 1977 RE 1994
1974 (Troy) Worcester
1976 Johnsburg, Wevertown & Riparius
1981 Bristol: Federated
1985 Whitehall
1990 Rock City Falls & Middle Grove East Galway
1991 Rock City Falls, Middle Grove
1992 School, State University of New York
1994 Retired
2010 (UNY) Retired
2011 Raceville
2012 Returned to retirement

Pullyblank, Thomas

SP 2001 PE 2005 FE 2009
2001 (WYO) StLP: Fly Creek
2005 Fly Creek (LFT)(75%)
2010 (UNY) Fly Creek (LFT)(75%)
2011 Fly Creek & Schuyler Lake (75%)(LFT)
2013 Sidney

Puthuparampil, John Joseph

PM 1996 FE 1998 RE 2005
1995 (NCNY) Onondaga Hill, Cedarvale
1999 Brushton/North Bangor
2000 (1/1/01) Brushton
2003 (5/1/03) Rose/Lock Berlin
2005 Retired
2010 (UNY) Retired

Quick, Elizabeth

PE 2003 FE 2006
2003 (NCNY) Oneida:St. Paul's
2007 (9/1/07) Appointed in GNJ Conf.
2009 East Syracuse (United)
2010 (UNY) East Syracuse (United)
2012 Liverpool
2014 Sabattical Leave

2014 Upper New York Annual Conference Journal
IX. PASTORAL SERVICE RECORDS

Rauscher, Richard C.

PM 1987 FM 1989 RE 2005
1987 (NCNY)Dir., Southern Tier Pastoral Counseling
1987 (Aug 3) Chaplain, Keuka College
1991 Dir., Naples Family Counseling
2005 Retired

Reece, Belynda M.

PE 1996 FE 2000
1996 (WNY) At School
1997 Kenmore, Associate
2000 North Chili
2004 Attend School
2010 (CalPac) (346.1) Joshua Tree Comm 75%,
Riverside Dist
2011 (CalPac) (346.1) Joshua Tree Comm & 29 Palms
75%

Reed, Kim Weihing

PE 1993 FE 1999
1993 (TROY) Appointed to Attend School
1994 Associate, Delmar
1996 Leave of Absence
(1/1/97-6/30/97) Malta Ridge
1997 Associate Clifton Park: Shenendehowa
2000 Leave of Absence
2003 Family Leave
2010 (UNY) Galway (LFT, 50%)

Reeder, William D.

FL 1962 PM 1964 FM 1966 RE 1990
1962 (WNY) FtLP: Pavilion
1966 At School
1967 North Chili
1978 Sabbatical
1979 Rochester: Covenant
1990 Retired
2010 (UNY) Retired

Rehberg, Wesley S.

PL 1996 PE 1999 FE 2002 RE 2002
1996 (NCNY) PtLP: 75% Reynoldsville; Mecklenburg
1997 PtLP: 75% Reynoldsville
1999 Rushville
2002 (11/12/02) Retired
2010 (UNY) Retired

Rehkugler, Nancy C.

SP 1990 PE 1994 FE 1997 RE 2008
1989 (NCNY)(Aug.) Mecklenburg, Enfield, W. Danby
Assist.
1990 Mecklenburg
1994 Attend School

1995 Moravia
2002 Fayetteville
2008 Retired
2010 (UNY) Retired

Reichman, Ronald L.

PL 1968 PM 1969 FM 1973 RE 2001
1968 (WNY) PtLP: At School
1972 Angelica
1979 Canisteo
1987 Cuba
2000 Leave of Absence
2001 Retired
2010 (UNY) Retired

Reist, Irwin W.

PL 1970 PM 1978 FM 1984 RE 1998
1970 (WNY) PtLP: 75% Short Tract, Wiscoy
1978 Springwater, Webster Crossing
1978 (9/19/78) Leave of Absence
1982 Kennedy; Ellington
1985 (3/17/85) Dunkirk
1993 West Seneca: Seneca
1998 Retired
2000 (5/1/00) East Otto (25%)
2010 (UNY) Ripley/South Ripley
2012 (4/16/2012) return to retirement

Reppert, Nelson

PM 1959 FM 1964 RE 1982 Eff 1987 RE 2002
1959 (NNY) W. Canada Valley Parish
1960 In School
1964 Orwell (Union), Altmar, Pineville, Ricard
Richland
1967 Pulaski
1970 Activity Cntr, Elmira: Christ's
1972 (CNY) Staff, Activity Center, Elmira; Christ's
1973 Corning: Grace (Assoc.)
1976 Ithaca: St. Paul's (Assoc.)
1980 Sabbatical
1981 In School
1982 Retired
*1986 (NCNY)(Oct) Tully United (Interim)
1987 Returned to Effective Relation; Tully United
1998 Syracuse: University
2002 Retired
2003 (11/1/03) Enfield
2006 Enfield; Jacksonville
2008 Jacksonville
2010 (UNY) Jacksonville

2014 Upper New York Annual Conference Journal
IX. PASTORAL SERVICE RECORDS

Rhodehamel, Gary

PM 1975 FM 1977 HL 1994 Reinstated 1998 RE 2008
1975 (CNY) Liverpool Assoc.
1978 Cuyler, Fabius
1982 Newark: Emanuel
1987 (NCNY) Bath: Centenary
1991 Camillus: First
1992 (1/1/93) Camillus: First (LFT)
1993 Leave of Absence
1994 Honorable Location
*1997 (01/1998) United Oswegatchie Parish Interim
1998 Readmitted to Effective Relation: United
Oswegatchie Parish (LFT)
1999 (5/1/00) Potsdam
2004 Syracuse: St. Pauls
2008 Retired
2008-10 Syracuse: St. Paul's
2010 (UNY) Dannemora, UMC of Ellenburg

Rhodehamel, Wendy

SP 1987 PM 1988 FM 1990 RE 2010
1986 (WNY) Penfield (Assist.)
1987 (NCNY) Starkey
1988 Avoca, Wallace
1991 Camillus: Immanuel
1997 St. Lawrence Dist. Supt.
2004 Syracuse: Erwin First
2010 (UNY) Retired, Dannemora

Rhodes, Alan C.

PM 1974 FM 1977 RE 2014
1974 (Troy) At School
1976 Associate, Clifton Park: Shenendehowa
1979 Fort Plain & Freysbush
1983 Castleton-on-Hudson
1987 Ravena: Grace
1998 Gloversville: North Main Street
2002 Mechanicville
2010 (UNY) Esperance-Sloanville
2014 Retired

Richards, Philip

PE 1992 FE 1996
1992 (Troy) Niverville-Chatham Center
1996 Associate, Clifton Park: Shenendehowa
2000 Newtonville
2005 Glens Falls: Christ
2010 (UNY) Glens Falls: Christ
2013 Plattsburgh

Richards, Roger G.

PM 1975 FM 1978 RE 2010
1983 (WYO) Carverton

1988 Vestal, Associate
1992 Tunkhannock
1999 (9/6/99) Sabbatical
2003 Endwell
2010 (UNY) Retired

Richards, Theodore

PM 1976 FM 1978 RE 2001
1976 (CNY) Horseheads (Assoc.)
1981 Jordan
1988 (NCNY) Corning: Grace
2001 Retired
2005 (9/1/05) Elmira: Christ
2008-10 Big Flats: Hillview
2010 (UNY) Retired

Ricker, Richard

PM 1979 FM 1980 RE 2004
1962 NY Conference EUB FE 1961: Grove; Swain
1963 Scarboro, IL
1965 Lyons: First
1967 Laona
1968 (WNY) Laona
1970 Jamestown: Camp Street
1977 (12/31/77) Withdrew
1979 (WNY) Readmitted: Clarence Center
1989 Lakewood
1994 North Ontario
2001 Laona Emmanuel
2004 Retired
2010 (UNY) Retired

Ricketts, Mary L.

PL 1984 PM 1985 FM 1988
1984 (WYO) PTLP: 75% Exeter Center
1985 Edmeston
1988 Huntsville (LFT)
1991 Tunkhannock, Associate (LFT)
2001 Vestal, Associate (LFT) 50%
2010 (UNY) Vestal 100%
2012 Family Leave
2012 (1/1/13) Vestal
2013 (BW Conf) St. Paul's Smithburg, MD BW Conf
2014 St. Paul's Smithburg /Garfield (BW Conf ((75%))

Roberts, Jay G.

PL 1975 PM 1976 FM 1981
1975 (WNY) PtLP: Wyoming Covington
1976 At School
1979 Buffalo: First
1982 (8/1/82) Buffalo: First; Grand Island: Emmanuel
1984 Warsaw: First; Immanuel
1990 Jamestown: Epworth Christ

2014 Upper New York Annual Conference Journal
IX. PASTORAL SERVICE RECORDS

1996 (5/26/96) Jamestown: Christ First
1998 North Tonawanda: First
2007 Hamburg
2010 (UNY) Hamburg

Robinson, Ann

L 1989 PM 1991 FE 1996
1989 (WNY) PtLP: Webster Associate
1991 West Barre
1992 Garland (25%)
1996 Garland
1997 Rochester: Wesley
2001 Honeoye Falls
2002 (10/14/02) Family Leave
2005 Lake Rochester
2010 (UNY) Rochester Lake
2013 Rochester Lake (25%)

Robinson, Ellen

PM 1981 FM 1985
1981 (11/81) Easton
1982 (3/1/82) Easton & North Cambridge
1982 (Troy) Easton & North Cambridge
1987 (3/1/87) Leave of Absence
1992 Associate, Clifton Park: Shenendehowa
1995 Family Leave
2010 (UNY) Family Leave

Robinson, Paul E.

PM 1968 FM 1972 RE 2005
1968 (CNY) At School
1971 Basel, Switzerland
1972 (WNY) Bemus Point
1980 Olean: Christ
1990 Grand Island: Trinity
2005 Retired
2010 (UNY) Retired

Rockwell, David A.

PM 1969 FM 1993 RE 2007
1969 (Baltimore) At School; Piney Plains
1972 (WYO) Oneonta: First Assoc.
1974 Greene
1983 Oneonta: Elm Park
1989 Endicott: First
1994 Owego
2000 Nimmonsburg
2007 Retired
2010 (UNY) Retired

Rogers, Sandra H.

PE 1990 FE 1993 RE 2006
1990 (WNY) Delevan, Yorkshire

1994 (1/1/94) Delevan (50%) (LFT)
1995 St Joseph's Ctr for Spirit, E Aurora (75%) LFT
1997 Medina
2000 (5/1/00) Leave of Absence
2006 Retired
2010 (UNY) Retired

Rood, Sherri A.

SP 1992 PE 1996 FE 1999
1992 (WNY) Adams Basin
1996 Warsaw: First, Immanuel
2000 Warsaw: First
2004 (10/1/04) North Chili
2010 (UNY) North Chili
2011 (7/1/11) Cornerstone District Superintendent

Rotach, Brian

PM 1978 FM 1983
1978 (WNY) At School
1981 East Aurora, Associate
1986 Buffalo: University
1994 Buffalo: Woodside/Seneca Street
2002 Buffalo: Seneca Street
2006 (1/15/07) Buffalo: Seneca St, Buffalo: 1st (25%)
2007 Buffalo: Seneca Street
2010 (UNY) Buffalo: Seneca Street

Rothwell, Vincent

PM 1950 FM 1955 RE 1977
1952 Florence Station, Illinois
1955 Warren: Bethal
1957 Chaplain, U.S. Army
1977 Retired
1986 Western New York Conference
1986 Retired
2010 (UNY) Retired

Rough, R John

PM 1954 FM 1959 RE 1996
1954 Erie Conference EUB: At School
1959 Hickernell
1963 Hartfield
1966 Jamestown: Stillwater
1971 (WNY) Jamestown: Stillwater
1974 Avon
1975 Sinclairville, Gerry
1981 North Chili
1986 Clymer, North Clymer
1996 Retired
1998 (8/12/1998-1/1/2000) Salamanca
2000 (1/16-6/30/2000) Little Valley
2002 (6/1/2002-6/1/2003) (W.PA) Bear Lake
2010 (UNY) Retired

2014 Upper New York Annual Conference Journal
IX. PASTORAL SERVICE RECORDS

Rowe, Robert A.

PM 1960 FM 1963 RE 1995
1960 (CNY) In School
1962 Millport
1963 Syracuse:Brown Mem
1966 (WNY) Without appt
1967 (NNY) Located
1971 Readmitted
1971 (CNY) Stockbridge, Peterboro, Pratts, Bennetts
1973 Wolcott, N.Wolcott
1975 Disability
1976 Rushville
1979 Addison, Woodhull
1980 Disability
1995 Retired
2010 (UNY) Retired

Rowe IV, William S

SP 1988 PL 1989 PM 1991 FE 1996
*1988 North Bush (6/4/89 PtLP 75%)
1992 (Troy) Middleburgh & Fultonham (6/2/96 LFT)
2002 Rotterdam Junction (LFT)
2007 Leave of Absence
2010 (UNY) Leave of Absence

Rowell, Jan

PM 1976 FM 1981
1976 (Troy) At School
1978 Rock City Falls, Middle Grove & East Galway
1981 Rock City Falls
1983 West Sand Lake & Salem
1988 Leave of Absence
1990 (11/25/90) Associate (PT), Schenectady: First
1992 First Schenectady
1997 Scotia
2008 Embury: District Superintendent
2010 (UNY) Oneonta District Superintendent

Roy, Abel

PM 1985 FE 1990
1985 (Iowa Conf) Probationary Member.
1990 (Iowa Conf.) Full Member
1996 (WNY) East Randolph; Steamburg
1997 East Randolph
1998 transfer to WNY; East Randolph
2010 (UNY) East Randolph
2011 Springville

Rudd, Charles A.

PM 1955 FM 1958 RE 1996
1955 (NNY) School
1958 Madrid, Chase Mills, Bucks Bridge
1961 Parish, West Amboy

1966 (Aug) Hamilton
1968 Delta
1978 Richfield Springs
1987 (NCNY) Whitesboro
1992 Vernon, Lairdsville (LTFT)
1996 Retired
2010 (UNY) Retired

Rugh, Emerson R

PM 1939 FM 1943 RE 1979
1939 Ohio East (United Brethren)
1957 Florida (Evangelical United Brethren)
1966 NY Conference (Evangelical United Brethren)
1968 (9/13/68) (Troy) West Sand Lake
1972 Albany: Calvary-Pine Hills
1974 Leave of Absence
1979 Retired
2010 (UNY) Retired

Ryan, Roland

PM 1960 FM 1962 RE 2000
1960 (CNY) In School
1962 Navarino, Cedarvale
1966 Syracuse:Christ Comm.
1977 Cortland:First
1980 Camillus:First
1987 (NCNY) Lyons
1993 Jordan
2000 Retired
2010 (UNY) Retired

Sabin, Norman S.

PM 1956 FM 1958 RE 1988
*1953 Riceville, PA
1956 (Erie) Valier, PA
1959 Frewsburg
1962 (WNY) Brocton, Portland
1964 Alexander
1968 Golden
1975 (NNY) West Winfield (Fed.)
1978 Cape Vincent (United), Three Mile Bay
1984 Nicholville, Fort Jackson, St. Regis Falls
1987 (NCNY) Truxton, E. Homer, Cheningo
1988 Retired
2010 (UNY) Retired

Salisbury, Catherine

PM 1982 FM 1985 RE 1987
1982 (NNY) Philadelphia, Evans Mills
1985 Mannsville, Lorraine
1987 (NCNY) Retired ; *Belleville, Ellisburg,
Henderson (Assoc.) -'89
1993 Watertown: Asbury Assoc. -'96

2014 Upper New York Annual Conference Journal
IX. PASTORAL SERVICE RECORDS

1998 (7/1/98-1/1/00) Fernwood, Altmar, Dugway
2010 (UNY) Retired

Samuel, Sundar

PE 2010 FE 2013
2003 (WYO) Cooperstown
2010 (UNY) Cooperstown
2013 East Greenbush

Santella, Richard A.

PL 1984 FL 1988 PM 1995 FM 1998 RE 2006
1984 PtLP: 75% Speculator (Troy)
1988 FtLP: Speculator
1991 FtLP: Berkeley Springs Trinity (BW Conf)
1993 FtLP: Berkeley Springs Trinity
1994 (WYO) FtLP: Lehman-Idetown
1995 Lehman-Idetown
1998 Lehman-Idetown
1999 Deposit
2002 High Street
2006 Retired
2010 (UNY) Retired

Sauer, Sharon

PE 1990 FE 1993
1991 (Troy) Chestertown & Pottersville
1996 Rock City Falls: Exploring Parish S & Middle
Grove
1997 Rock City Falls & Middle Grove
2001 North Chatham & Malden Bridge
2003 Chaplain, Schenectady Hospice
2006 Chestertown & Pottersville (LFT)
2010 (UNY) Chestertown & Pottersville, 50% (LFT)
2011 Whitehall & Fort Ann Fed. 50% (LFT)

Sautter, Jane F.

SP 1994 PE 1996 FE 1998
1994 (NCNY) StLP: In School
1996 Mannsville, Lorraine
1999 Transferred to Pacific NW Conf: White Swan
2003 (NCNY) Transfer In: Camden
2007 New Hartford
2010 (UNY) Lansing; cood. Pastor at Varna

Savage, John S.

PM 1959 FM 1962 RE 1978
1959 (CNY) Benton; Yatesville
1961 Geneva, Associate
1964 (WNY) Rochester: Asbury First, Associate
1969 Henrietta: Christ View
1977 Sabbatical
1978 Retired
2010 (UNY) Retired

Scandrol, Donald M

PM 1958 FM 1960 RE 1992
1958 Pittsburgh Conference
1960 (5/20/60) (Troy) N Ferrisburgh & Ferrisburgh
1962 At School
1964 Chaplain, Children's Village, Dobbs Ferry, NY
1965 (10/11/65) NJ State Hosp, Greystone Park, NJ
1992 Retired
2010 (UNY) Retired

Schafer, Thomas F.

PM 1958 FM 1961 RE 2000
1958 (CNY) In School
1961 Beaver Dams
1965 Jacksonville, Kennedys
1967 Onondaga Hill
1970 (Part) Oneida:First
1970 (Jan. 71) Oneida First; Bennetts Corners
1970 Oneida First
1982 Syracuse:First
1990 (NCNY) Syr:Lafayette Ave.
1999 Syracuse: Gethsemene/Lafayette Ave
1999 (1/1/00) Retired
1999 (1/1/00-6/30/01) Syr: Gethsemene
2003 (7/1/03-6/30/05) Warners
2007 (7/1/07-6/30/09) Warners
2010 (UNY) Retired

Schalk, Donald J.

FL 1958 PM 1961 FM 1963 RE 1996
1958 FtLP: Litchfield (Wyoming)
1961 Litchfield & Barton
1962 Lake Como
1964 Gouldsboro & Daleville
1967 Carverton
1974 Luzerne
1982 Providence & Scranton
1984 Whitney Point
1990 Vestal Center
1996 Retired
2010 (UNY) Retired

Schattner, Verne E.

PM 1953 FM 1955 RE 1990
1953 (CNY) In School
1954 (Gen.) North Cohocton
1962 (CNY) North Cohocton, Cohocton
1990 (NCNY) Retired
2010 (UNY) Retired

2014 Upper New York Annual Conference Journal
IX. PASTORAL SERVICE RECORDS

Schaus, Sharon L

PL 1992 PE 1998 FE 2002 RE 2012
1992 PtLP: (WNY) Royalton
1995 PtLP: Lockport: Emmanuel, Associate
2001 Batavia First
2010 (UNY) Batavia First
2012 Retired
2013 Interim (4/15/13-7/1/13) Amherst: Trinity

Schlansker, David H

PM 1966 FM 1969 RE 2004
1966 (Troy) At School
1969 Scotia, Associate
1971 Esperance & Sloansville
1973 Berlin & Grafton
1977 Lake Luzerne, Lake George & Stony Creek
1982 Lyndonville
1985 (7/15/85) Centre Glenville & Galway
1990 Fonda-Fultonville & Fort Hunter
1996 Chestertown & Pottersville
2004 Retired
2010 (UNY) Retired

Schneider, Dora J.

PM 1983 FM 1986 RE 2009
1983 (NNY) School (Drew)
1984 Cape Vincent, Three Mile Bay
1989 (NCNY) Fulton:State St.
1996 Canton
1998 Watertown: First
2005 Watertown: First, Stone Mills
2007 Rome: First
2009 Retired
2010 (UNY) Retired

Scholl, Natalie

PE 1998 FE 2001
1978 (NCNY) In school
1979 (Cal-Nev) Dunsmuir
1980 Salinas: First Assoc.
1981 Discontinued
1997 (NCNY) Employed by LC: Mecklenburg
1998 Reinstated: (08/15) (NCNY) Mecklenburg (LFT)
1998 (Aug. 15) Mecklenburg, Jacksonville (LFT)
2001 Skaneateles
2010 (UNY) Sabbatical
2011 Family leave

Schweitzer, Dorothea E.

PL 1995 FL 1997 PE 1998 FE 2002
1995 PtLP: (9/17/95) (WNY) Grand Is: Immanuel (25%)
1997 FtLP: Buffalo: First
2001 Buffalo: First, Tonawanda: Bethany
2006 Tonawanda: Bethany, 1/15-6/30/2007)
Amherst: Trinity
2007 Tonawanda: Bethany, Tonawanda: First
2010 (UNY)Tonawanda: Bethany,Tonawanda:First

Scott, Margaret A.

PM 1986 FM 1988
1986 (WNY) Fairport, Associate
1995 Fairport
2010 (UNY) Fairport

Scoville, Stan VH

PM 1976 FM 1979 RE 2014
1976 Oklahoma Conference
1978 (WNY) Marilla
1984 Holley: Disciples
1991 Laona: Emmanuel
1997 Albion
2000 Cuba
2005 North Ontario
2008 (11/16/08) Family Leave
2009 Bolivar/Stannards (75%)
2010 UNY Bolivar/Stannards (75%)
2010 12/1/10-6/30/11) Interim Alexander & Coor @
Darien/Warsaw: Immanuel
2011 Wellsville; First
2013 Interim (1/1/14) Retired

Searle, Robert

PM 1978 FM 1980
1978 (CNY) McGraw, Freetown,
1979 McGraw, Freetown, Blodgett Mills
1984 Elmira:Pennsylvania Ave.
1997 (June '98) Sabbatical
1999 Clyde
2002 (3/15/03) Military Leave (Reserves)
2003 (1/1-6/30/04) Interim: Red Crk-Westbury,
Sterling
2004 Red Creek-Westbury, Sterling
2010 (UNY) Red Creek-Westbury, Sterling
2012 Ext Min: Supervisor Chaplain Bath &
Canandaigua VA Hospital (1/28/2012)
2014 Chaplain at Canandaigua VA

2014 Upper New York Annual Conference Journal
IX. PASTORAL SERVICE RECORDS

Sears, Richard

PM 1961 FM 1963 RE 2001
1961 (Troy) At School
1963 Watervliet: Third Avenue
1966 Watervliet, First & Third Avenue
1967 Watervliet: United
1974 Essex Junction
1983 East Greenbush
1986 (8/17/86) Lake Placid
1995 Johnstown & Gloversville: First
2001 Retired
2010 (UNY) Retired

Seifert, Constance L.

PM 1986 FE 1990 RE 2013
1986 (WNY) Spencerport; Churchville
1994 Dunkirk
1997 (on loan NCNY) Edwards, S.Edwards
2001 Transferred In NCNY: Edwards, S. Edwards
2003 Pennellville
2005 Pennellville; Phoenix
2010 (UNY) Pennellville; Phoenix
2011 Corning First & Corning Grace
2013 Retired, Corning First

Sellers, Ronald H.

PM 1965 FM 1967 RE 1999
1965 (W.PA) At School
1966 Bruin
1968 Henderson, Sandy Lake
1972 Withdrawal
1973 Reinstated; (WNY) Clymer; North Clymer
1979 Akron
1985 Lockport: Emmanuel
1989 (12/15/89) North Ridge
1994 Belmont (United)/Scio
1999 Retired
2005 (10/1-6/30/2006) Interim Olean: Christ
2007 (7/1/07-6/30/08) Troupsburg
2010 (UNY) Retired

Shafer, Susan S.

PM 1981 FM 1984
1981 (WNY) At School
1982 Rochester: Asbury First
2006 Rochester: Asbury First Senior Pastor
2007 Rochester: Asbury First
2010 (UNY) Rochester: Asbury First
2011 Rochester: Asbury First

Shaw, Raymond

PE 2002 FE 2004 RE 2010
1992 (NCNY) Russell

1996 (NCNY) Woodstock Federated
2002 (WNY) Andover/Greenwood,
Whitesville/Stannards
2004 Joshua Cluster Coor: Canisteo/South Canisteo
2008 Barker: Faith
2010 Retired
2010 (UNY) Holley: Disciples
2012 Springwater

Sherburne, Robert O.

PM 1972 FM 1975
1972 (NY) In School
1973 (CNY) N.Syracuse (Assoc.)
1977 Chittenango
1983 Corning: First
1992 Finger Lakes South Dist.Supt.
2000 (8/1/00) Horseheads; Interim Finger Lake
South Dist. Supt
2000 (11/1/00) Horseheads
2010 (UNY) Fayetteville

Shippey, Harold A.

PM 1969 FM 1974 RE 2008
1969 (Troy) At School
1973 Associate, Latham Calvary
1976 Skye Farm Steward
1984 (9/1/84) At School
1986 Leave of Absence
1992 Honorably Located
2000 Readmitted
2000 Director of Camping/Executive Director of Skye
Farm Camps
2008 Retired
2010 (UNY) Retired

Showers, Merle E.

PM 1970 FM 1973 RE 2007
1970 At School
1971 Western Pennsylvania Conference
1972 (WNY) Webster, Associate
1977 Dunkirk
1984 Buffalo: First; Ripley Memorial
1986 (3/1/86) Ripley Memorial, Ontario Street
1994 Westside Cluster
1995 Ripley Memorial, Buffalo Dist Comm Minister
1996 Ext Min: Buffalo Dist Comm Minister
2007 Retired
2010 (UNY) Retired

2014 Upper New York Annual Conference Journal
IX. PASTORAL SERVICE RECORDS

Siebold, E. Allen

PM 1969 FM 1972
1969 (WYO) At School
1971 Lanesboro
1973 Skinners Eddy
1975 Endicott: central
1978 Lake Ariel
1979 Kirkwood
1985 Enwell
1992 Vestal
1995 Greene
2000 Clarks Green
2002 (Troy) Lansingburgh
2007 (4/1/07) Transfer to Troy Conference
2007 Cornerstone Comm Church of Lansingburgh
2010 (UNY) Cornerstone Comm Church of Lansingburgh

Silk, Barbara

PM 1986 FM 1989
1986 (Troy) At School
1987 Berlin & Grafton
1990 Waterford
1993 Incapacity Leave
2010 (UNY) Incapacity Leave

Simmons, Caroline

FL 2006 PE 2008 FE 2010
2005 (WNY) Fowlerville
2006 FtLP: Lockport: Emmanuel (Associate)
2009 On loan NCNY: Little Utica, Warners
2010 (UNY) Collamer United, Syracuse: St. Paul's

Simmons, David E.

PM 1962 FM 1966 RE 1986
1962 (NNY) School
1964 North Bangor, Bangor
1968 Stittville, Floyd
1974 School, Sabbatical
1975 Malone
1983 Canton
1984 (May '85) Leave of Absence
1986 (NCNY) Retired
1988 (Jan.'88-July'91) Fineview, Densmore, OmarFishers Lndg
1991 (Oct.15-July'92) Lowville, Martinsburg
2003 Belleville, Henderson
2010 (UNY) Retired

Simonin, Mary Jean

PE 2000 FE 2003
2000 (Wyoming) Maple Grove
2003 Center Moreland

2007 Apalachin First & Little Meadows
2010 (UNY) Apalachin First
2011 Apalachin First & Whittemore Hill

Sivers, Richard H.

PM 1977 FM 1981 RE 2014
1977 (NNY) School; Grindstone Isl. (summer)
1978 Leonardsville
1980 Remsen, Prospect
1984 Delta
1989 (NCNY) Leave of Absence
1989 (July 22) Stockbridge, Bennetts, Pratts (LFT)
1991 Leave of Absence
1993 (Jan.'94) Palermo (LFT)
1997 Minetto
2007 Corning: First
2010 (UNY) Dryden
2014 Retired

Sivers, Teressa

PL 2001 PE 2002 FE 2005
2001 PtLP: (Wyoming) Lakeville
2008 Oneonta First
2010 (UNY) Oneonta First

Slighter, Verne A.

PM 1953 FM 1955 RE 1980
1953 (Gen. Conf) At School
1958 Chaplain, U.S. Army
1976 (WNY) Leave of Absence
1980 Retired

Sloth, Eileen J.

FL 1990 PE 1991 FE 1993 RE 2013
1990 PtLP: (WYO) Peckville (Scranton Urban Coop Parish)
1997 Fly Creek/ Northern Otsego Coop Parish
2001 Oneonta Elm Park
2007 Deposit
2010 (UNY) Nimmonsburg
2011 Binghamton: Nimmonsburg
2013 Retired

Smith, Burton L.

PM 1984 FM 1988 RE 2011 HL 1996 PL 2004 FE 2006
1981 (9/13/81) (WNY) Stafford
1982 North Ridge
1988 Cherry Creek, Conewango Valley, Leon
1991 Indian Falls
1995 (9/15/95) Leave of Absence
1996 (7/1/96) Honorable Location
2004 (7/3/04) PtLP, Dalton 25%
2006 New Hope Cluster: Dalton, Nunda/West Sparta

2014 Upper New York Annual Conference Journal
IX. PASTORAL SERVICE RECORDS

2006 (WNY) 6/6/06 reinstated as Full Member
2010 (UNY) New Hope Cluster: Dalton, Nunda/W
Sparta
2011 Retired
2012 Springwater Interim (3/4/12 - 6/24/12)
2013 (1/1/14 - 6/30/14) Wellsville First

Smith, Carlos R.

FM 1968 RE 2007
* 1967 (Panama) New Cristobal, Colon
1970 MCCA of Bocas del Toro
1974 Iglesia Metodista El Verbo Divino, Chiriqui
1975 Iglesia Metodista La Resurreccion
1981 (CNY) Varna
1982 (Panama) Iglesia Metodista La Resurreccion
1987 (NCNY)(Aug.10) Gorham
1990 Gorham, Benton
1992 (3/93) Gorham, Benton; Newark Hispanic Miss
1995 Newark:Emmanuel, Hispanic Mission
1999 Newark: Emmanuel
2003 Newark: Emmanuel (LFT)
2007 Retired
2010 (UNY) Retired; Chaplain Newark-Wayne
Community Hospital

Smith, Charles G.

PM 1992 FE 1996
1988 (WNY) Machias
1988 Machias, Sardinia
1989 Machias
1993 East Randolph
1994 East Randolph, Steamburg
1996 Westfield: First
2004 Clarence Center
2010 (UNY) Clarence Center
2012 Cortland First

Smith, David E.

PM 1978 FM 1985 RE 2009
* 1976 (6/17/76) Dannemora & Lyon Mountain
1978 (Troy) Dannemora & Lyon Mountain
1979 (11/4/79) Middleburgh
1982 Fonda-Fultonville & Fort Hunter
1990 Whitehall
1998 Whitehall
1998 Raceville
1999 Swanton: Mem & W Swanton, Sheldon & Rice
Hill
2001 Chelsea: Federated & Chelsea: West Hill
2005 Willsboro & Reber
2008 (8/1/08) Shaftsbury & Bennington
2009 Retired
2010 (UNY) Retired

Smith, Earl M.

PM 1964 FM 1966 RE 1996
1964 (NNY) School
1966 Vernon, Lairdsville
1968 Vernon
1969 Clinton
1973 Oswego:Trinity
1982 Pulaski
1989 (NCNY) Onondaga Hill, Onondaga Nation
1993 Onondaga Hill, Onon Nation, Cedarvale
1995 Onondaga Nation (LTFT)
1996 Retired
1996-01 Syracuse:St. Paul's/Onondaga Nation
2010 (UNY) Retired

Smith, Erik

PM 1972 FM 1974 RE 2009
1972 (Troy) Saranac
1976 Associate, Latham
1978 Green Mountain Parish
1981 Alpau
1989 Warrensburg & Bolton Ld.
1995 Gloversville: Fremont street
2000 Green Island: Good Shepherd
2002 Chaplain, Nursing Home Team of Schenectady
Community Hospice
2009 Retired
2010 (UNY) Retired

Smith, Huston C.

PM 1947 FM 1949 RE 1978
* 1944 (Calif Nev) Seaside
* 1946 (Rocky Mt.) Fac., Univ. of Denver
1947 (Missouri E.) Prof., Washington Univ.
1958 (Southern N.E.)Prof.,MIT
1973 Prof., Syracuse Univ.
1977 (CNY) (Nov) Prof., Syracuse Univ.
1978 Retired
2010 (UNY) Retired

Smith, Jonathan W

PM 1975 FM 1978 RE 2004
1975 West Michigan Conference: At School
1975 (11/15/75) (WNY) At School
1977 LeRoy
1982 Cattaraugus
1987 Buffalo: Woodside
1991 Buffalo: First, Richmond Avenue
1994 Richmond Avenue
1995 Richmond Avenue; Ontario Street
1996 Amherst: Trinity
2001 Colden, Sardinia
2002 Sardinia (50%)

2014 Upper New York Annual Conference Journal
IX. PASTORAL SERVICE RECORDS

2003 Leave of Absence
2004 Retired
2010 (UNY) Retired

Smith, Karen L.

PL 2001 PM 2007 FM 2010
2001 PtLP: (WNY) Lockport Emmanuel
2002 PtLP: County Line
2010 (UNY) County Line & Barker: Faith
2014 Schenectady: Rotterdam

Smith, Kim L.

SP 1991 PE 1999 FE 2002
1988 (WNY) Royalton
1991 StLP: Millville
1994 StLP: Millville, Knowlesville
2000 Hilton
2002 Newfane
2010 (UNY) Newfane

Smith, L Alden

PM 1944 FM 1946 RE 1984
1944 (NNY) At School
1945 St. Johnsville, Lasellsville
1947 Clinton, Lairdsville
1950 Clinton, Knoxboro
1955 Clinton, Waterville
1957 Rome: Calvary
1964 (WNY) Portville
1969 Jamestown: Epworth
1971 Jamestown: Epworth Parish
1974 Hamburg
1983 Retired
2010 (UNY) Retired

Smith, Laurie

PM 1988 FE 1990
1988 (NCNY) Raquette River, Hogansburg
1992 Whitesboro, Maynard
1993 (Oct.) Leave of Absence
1993 (Jan.'94) Disability
1999 Counselor - Family Svcs of Mohawk Valley Inc.
2004 Berkshire Farm Center
2008 (9/28/08) Incapacity Leave
2010 (UNY) Incapacity Leave

Smith, Michael A.

PL 2007 PE 2009 FE 2011
2007 PtLP: (WNY) Arkport
2010 (UNY) Arkport
2013 Mohawk Valley: Trinity

Smith, Robert V.

PM 1943 FM 1946 RE 1988
1943 (South Iowa)
1959 (NNY) Chaplain, Colgate Univ.
1979 Chaplain: Colgate, Grindstone Is(summer)
1986 (NCNY) Colgate University Chaplain
1988 Retired
1989 (July-Aug.) Grindstone Island
1995 (1/1 - 6/30/96) Hamilton
2010 (UNY) Retired

Smith, Roger J.

SP 1996 PE 1998 FE 2002
1996 (NCNY) StLP: Ithaca:Forest Home
1998 Ithaca: Forest Home (LFT)
1999 Big Flats: Hillview
2005 Newark: First
2010 (UNY) Newark: First

Smith, Russell D

PM 1960 FM 1962 RE 2001
1960 Wyoming Conference
1969 (Troy) Valley Falls & Melrose
1973 Schenectady: Calvary
1978 (2/1/78) East Greenbush
1983 Superintendent, Adirondack District
1988 (10/1/88) Clifton Park: Shenendehowa
2001 Retired
2010 (UNY) Retired

Smith, Steven M

PE 1997 FE 2002
1997 Schenectady: Faith
2003 (Troy) Schenectady: Eastern Parkway
2010 (UNY) Schenectady: Eastern Parkway
2011 Newtonville

Snyder, Eldon D.

PM 1948 FM 1952 RE 1988
1948 New York Conference EUB
1952 Syracuse: Calvary
1957 Grand Island: Emmanuel
1962 Ebenezer
1965 Tonawanda
1968 (WNY) Tonawanda
1988 Retired; Kenmore, Associate
2010 (UNY) Retired

2014 Upper New York Annual Conference Journal
IX. PASTORAL SERVICE RECORDS

Snyder, Karen (Kit) P.

PM 1978 FM 1983
1978 At School
1980 Westons Mills, Allegany
1983 At School
1983 (9/1/83) Limestone; Killbuck
1986 Leave of Absence
1986 (South Carolina) 9/15/86 Cayce UMC
1988 (WNY) (11/30/88) Leave of Absence
1990 Leave of Absence
1992 Bowmansville
1995 Fredonia: First
1997 (11/29/97) Family Leave
1998 (2/1/98) Fredonia: First
1998 Instructor-Africa University, Zimbabwe
1999 Hope UMC of Niagara County
2007 Brockport
2010 (UNY) Brockport
2014 West Barre / Oakfield

Spence, Lynn B.

SLP 1989 PE 1991 FE 1995
1987 (NCNY) Fleming Fed
1987 (June'88) Fleming Fed/Half Acre Union
1989 StLP: Clifton Springs
1991 Clifton Springs
2010 (UNY) Clifton Springs

Spencer, Douglas F.

PM 1973 FM 1977 RE 2007
1972 (WNY) Warrens Corners
1976 Rush
1980 Hornell: Park
1985 Batavia
2001 Buffalo: Central Park
2007 Retired
2010 (UNY) Retired

Sprenger, James

PM 1987 FE 1990 RE 2014
1987 (Troy) At School
1988 Fort Ann Federated & West Fort Ann
1992 Gloversville First & North Bush
1995 Saranac Lake & Bloomingdale
1997 Bloomingdale
1999 Protestant Chaplain, Bare Hill Correct Facility
2003 Protestant Chaplain, Clinton Correct Facility
2010 (UNY) Protest Chpln, Clinton Correct Facility
2014 Interim Retired (01/01/14)

St. Marie, Michaela E.

PE 2002 FE 2005
2002 (NCNY) Penn Yan Associate; Dresden

2006 Chittenango
2010 (UNY) Chittenango
2012 Chittenango, CP Minoa
2013 little Utica /Warners

Stackpole, Cynthia

PM 1985 FM 1987
1985 (W.Oh.) Troy: First (Assoc.)
1987 (NCNY) Reynoldsville (LTFT)
1988 Leave of Absence
1991 Chaplain, Folts Home LTFT
1991 (June '92) Rushville LTFT
1995 Chaplain, The Hermitage Richmond, VA
1998 Appointed in WV Conf. Va Univ Campus Min
2010 (UNY) (on loan WVA Conf) Va Univ Campus Min

Stackpole, Richard L

PM 1987 FM
1987 (NCNY) Odessa, Catharine
1988 (Mar.'89) Mgr/Dir Aldersgate
1991 (June '92) Rushville LTFT
1995 Attend School
1998 Appointed in W.Virginia Conf.
2008 (on loan WVA) Harner Chapel UMC
2010 (UNY) (on loan WVA Conf) Harner Chapel UMC

Stafford Jr, H Nelson

PM 1979 FM 1983 RE 2014
1979 (NNY) School
1980 Earlville, Poolville
1987 (NCNY) Chpln, US Navy
1991 N.Columbia, Columbia Center LTFT
1992 N. Columbia, Columbia Ctr.(LTFT); Chaplain,
Folts Home; Supervising Paines Hollow
1995 Carthage, Champion
2000 Minoa
2003 Oran Community
2003 (10/1/03) Oran Community; Erieville
2007 Truxton, East Homer; Erieville,
2008 (12/1/08) Truxton/East Homer; Erieville
2010 (UNY) Truxton/East Homer; Erieville
2011 E. Home/Truxton/ (10%)Cuyler
2014 Interim Retired 1/1/14

Stanley, Nancy J.

PL 2006 PE 2010 FE 2012
*2006 PtLP: 50% (11/1/06) Sanitaria Spgs/Port Crane
*2009 PtLP: Sanitaria Springs
2010 (UNY) FtLP: Morris
2012 Morris/Sand Hill
2014 Lake & River Parish (Cape Vincent 71%/ 3 Mile
Bay/Point Peninsula

2014 Upper New York Annual Conference Journal
IX. PASTORAL SERVICE RECORDS

Steers, Ray

PM 1975 FM 1982 RE 2009
1975 (S.NJ) At School
1980 (6/11/80) (Troy) Associate, Delmar
1983 Cohoes: First
1987 Associate, Clifton Park: Shenendehowa
1992 Sabbatical
1993 Clifton Park: Shenendehowa
1996 Albany: Pine Grove
2005 Clifton Park: Jonesville
2009 Retired
2010 (UNY) Retired
2012 (10/15/12-6/30/13) Queensbury

Steinert, Babette

PL 1991 PE 1997 FE 2001 RE 2010
1991 (NCNY) PtLP: Savannah, Butler, Montezuma
(Assist.) 75%
1992 PtLP: Savannah, Montezuma, Fosterville (Asst.)
1993 PtLP: Montezuma, Butler
1997 Gorham, Benton
2001 Hammondsport
2004 Seneca Castle
2010 (UNY) Retired

Stenberg, Jon

FL 1984 PM 1985 FM 1987
* 1983 (NNY)(Oct)Bernhrds Bay
* FtLP: 1984 Bernhards Bay, Cleveland, Constantia
1985 Bernhards Bay, Cleveland, Constantia
1991 (NCNY) Bernhards Bay, Cleveland
1992 Earlville, Poolville
2000 Family Leave
2009 Chaplain: Mary Drexel Home
2010 (UNY) Chaplain: Mary Drexel Home PA

Stengel, Cathy Hall

PM 1982 FM 1985
1982 (WNY) At School
1983 Allens Hill; Canadice
1985 Portville
1988 Medina
1993 Carlton
1997 Harris Hill
2004 Penfield
2007 Mountain View District Superintendent
2010 (UNY) Mountain View District Superintendent
2014 Rush

Stengel, Matthew H.

SY 1986 PM 1988 FE 1990
1986 (WNY) Limestone
1988 Medina
1997 Marilla
2004 Macedon Center/South Perinton
2007 Fredonia: First
2010 (UNY) Corning: First; Big Flats
2011 Greece

Stevens, Dena

PL 2003 PE 2009 FE 2012
2003 (WNY) PtLP: Angelica 75%
2004 PtLP: Ashville/Blockville 75%
2009 (on loan NCNY) Lowville/Martinsburg
2010 (UNY) Lowville/Martinsburg
2011 St. Paul's West Valley

Stevens, Garrie F

PM 1966 FM 1970 RE 1999
1966 (NNY) School
1968 Brasher Falls, Brushton, North Lawrence
1969 School
1970 Madison, Bouckville
1974 Norwood
1987 (NCNY) Sup't. Ontario Dist.
1992 NCNY Conf.Coun.on Min. Director
1998 Sabbatical
1999 Retired
2010 (UNY) Retired

Stevens, James W.

PM 1983 FM 1985
1983 (WNY) Lockport: Emmanuel, Associate
1989 (3/1/89) Lyndonville
1997 Dansville/Sparta Center
2010 (UNY) Dansville/Sparta Center

Stevens, Marilyn B.

SP 1989 PE 1991 FE 1995 RE 2006
1988 (Aug.) Harmony (Empl. by LC)
1989 (NCNY) (Dec.) StLP: Harmony
1991 Harmony
1993 Oswego Center, Southwest Oswego
2000 Pulaski: Park
2006 Retired
2008 Ithaca: Forest Home
2010 (UNY) Ithaca: Forest Home
2011 Return to retirement

2014 Upper New York Annual Conference Journal
IX. PASTORAL SERVICE RECORDS

Stoll, Harry L.

PM 1959 FM 1961 RE 1993
1959 (CNY) In School
1961 Cortland:First (Assoc.)
1964 Syr:W.Genesee (Assoc.)
1966 Weedsport, Brick Church
1969 Homer
1974 Sodus
1983 Chittenango
1985 Corning:Grace
1988 (NCNY) Ilion
1993 Retired
2010 (UNY) Retired

Stoppert, Robert M.

PM 1962 FM 1964 RE 2002
1962 (Det.) In School
1964 Detroit:Aldersgate (Assoc.)
1965 Franklin (Assoc.)
1967 Oak Grove
1969 In School
1972 Dept. of History, Keuka College, Keuka NY
1975 In School
1975 (CNY) (Oct) Mgr/Dir.Casowasco
1985 Dir. Camps/Conferences, Casowasco
1987 (NCNY) Dir. of Camping; Onon Dist. Local Ch
Resource Person
1989 (Sept) Onon Dist. LCRP
1989 (Nov. 16) Onon Dist. LCRP; Syr. Area Interr.
Council
1990 (Jan.'91) CNY Interreligious Council (LTFT)
1994 (Sept. 1) Attend School
1995 Central Lakes Dist. Supt.
2002 Retired
2010 (UNY) Retired

Stow, Carolyn

PL 2007 PE 2012 FE 2014
2007 (WNY)PtLP: Magnolia (25%), N Harmony (25%)
2009 PtLP: Celoron, North Harmony
2010 (UNY) PtLP: Celoron, North Harmony
2011 PtLP: Dunkirk (50%)
2012Clymer & North Clymer

Stowe, Megan

FL 2004 PE 2005 FE 2008
2004 (Troy) FtLP: Dannemora UMC &
Ellenburg/Ellenburg Ctr
2006 (Troy) Associate, Clifton Park: Shenendehowa
2010 (UNY) Associate, Clifton Park: Shenendehowa
2011 Scotia
2014 (NE) St. Paul's UMC, in St Albans VT-on loan

Stratton, Jeffrey

PM 1983 FM 1986
1983 New York Conference
1983 (Troy) North Ferrisburgh & Ferrisburgh
1991 Round Lake
2010 (UNY) South Glens Falls

Stratton, Rolland Kipton

SP 1967 PM 1970 FM 1977 RE 2005
1967 (W.OH) Morris Chapel Zion
1969 Linden: Assistant
1970 (WYO) At School
1973 (W.OH) At School
1976 (WYO) Faculty, Hartwick College
1977 Faculty, Hartwick College
1978 DS Program, Coordinator
1982 Wyoming Conference
1985 Disability
1986 Morris
2000 Sabbatical
2001 Unadilla
2005 Retired
2010 (UNY) Retired

Streeter, Jennifer Castle

PE 2010 FE 2012
2009 (WNY) (10/20/09) Walworth; Chaplain, Fairport
Baptist Home
2010 (UNY) Walworth; Chaplain, Fairport Baptist
Home
2013 (2/14/13 - 4/11/13) maternity leave
2013 (7/1/2013) Chaplain Fairport Baptist Home 50%

Stringer, Denise L.

L 1976 PM 1977 FM 1980 RE 2009
1976 (6/1/76) Greensboro Bend, Elmore & North
Wolcott
1977 (Troy) Greensboro Bend, Lake Elmore & North
Wolcott
1978 Elmore, Worcester & Greensboro Bend
1980 Leave of Absence
1982 Speculator & Lake Pleasant (PT)
1984 Associate, East Greenbush (PT)
1985 Rensselaer: Broadway
1986 Eagle Mills
1993 Schenectady: Faith
2001 Voorheesville
2006 Albany: Emmaus
2009 (11/15/09) Retired
2010 (UNY) Retired

2014 Upper New York Annual Conference Journal
IX. PASTORAL SERVICE RECORDS

Swanger, Shiela G.

PM 1983 FM 1986 RE 2003
1983 (WNY) At School
1984 Springwater; Websters Crossing
1988 Rush
1992 Batavia District Superintendent
1997 Victor
2003 Retired
2010 (UNY) Retired

Swanson, Lauren

PL 1987 PE 1993 FE 1996
1986 Williamstown (Union) (empl. by local church)
1987 (NCNY) PtLP: Williamstown (Union)
1991 Without Appointment; In School
1993 (NCNY) In School
1994 Whitesboro, Maynard
1996 Mohawk Valley: Trinity; Maynard
2001 Maynard, Mohawk District Redevelopment
2003 (1/1/04) Maynard, NCNY Cong Ministry
2005 Dir. of Congregational Dev.
2010 (UNY) Syracuse: Erwin First
2014 Penfield (9/1/14)

Sweet, Rebekah B.

PM 1985 FM 1988
1982 McClure (WYO)
1985 McClure
1986 Willow Glen (California-Nevada)
1987 Rome PA (Wyoming)
1988 Rome PA
1989 Sky Lake of Wyoming Conference Inc.
1992 Terminated
1992 Forest City
1993 Litchfield PA
1996 Apalachin First
2000 Norwich Broad Street
2005 Honesdale Central
2010 (UNY) Lake Placid: Adirondack Community
2011 (7/1/2011) Northern Flow Dist Superintendent

Swords-Horrell, Marti

PM 1983 FM 1985
1983 (N.IL) Parish of Reconciliation
1985 (1/1/86) In School
1986 (Jan.'87) Brookfield Comm.
1991 (NCNY) Appointed to School
1992 Chaplain, Tompkins Co. Hosp. (LTFT)
1994 Chpln, Tompkins Co. Hosp; Ithaca: St. Paul's
Assoc. (LTFT)
1995 Lansing
2003 Appt in Pen-Del Conf.: St. Michael's-St. Luke
2004 (10/01/04) Clay: Trinity; Phoenix

2005 Clay: Trinity
2008 Fayetteville
2010 (UNY) Syr: Brown Mem., Syr: West Genesee
2011 Proj Dir SWUM & Syr Brown Memorial/interim
W Genesee CP (7/1/11-12/31/11)
2012 Project Dir. SWUM & Syr. Brown Memorial
2014 Troy: Christ Church

Tabor, Eunice

PE 1996 FE 1999 RE 2007
1996 (NCNY) Appointed to Attend School
1997 Madrid United
2002 Madrid United; Supervising Waddington,
Louisville (UCC)
2004 Massena: First
2007 Retired
2010 (UNY) Retired

Tanner, Stanley C.

PM 1964 FM 1967 RE 1999
1964 (NE) School
1966 (NE) Chebeaugue Is
1968 Kezar Falls
1970 Redfield, N Vienna, Wayne
1971 Redfield, Wayne
1973 (NNY) Cape Vincent (Fed.), Three Mile Bay
1978 Sandy Creek, Orwell
1984 Ilion
1988 (NCNY) Jordan
1993 Dexter, Brownville
1995 Malone:Centenary, Constable
1999 Retired
2010 (UNY) Retired

Taylor, Steven

FL 2003 PE 2009 FE 2011
2003 (WNY) FtLP: (9/1/2003) Little Valley
2010 (UNY) Panama

Taylor, Thomas G.

PM 1973 FM 1977 RE 1996
1973 (WYO) At School
1976 Scranton & Embury
1977 Scranton & Embury
1979 Norwich
1982 Norwich Broad Street
1986 Binghamton: Boulevard
1988 Fairbanks: St. Paul (Alaska United Methodist)
1988 Fairbanks: First
1996 Retired
2010 (UNY) Retired

2014 Upper New York Annual Conference Journal
IX. PASTORAL SERVICE RECORDS

Taylor, Walter E

PM 1950 FM 1952 RE 1989
1950 New England Conference
1951 (Troy) Associate, Delmar
1952 Voorheesville
1975 East Greenbush
1978 (1/1/78) Exec Dir, Albany United Meth Society
1989 Retired
2010 (UNY) Retired

Teuchert, Harry

RO 2011
2011 St. Johnsville

Thayer, Carol A.

PE 1993 FE 2000 RE 2008
1990 (WNY) Limestone
1993 At School
1994 Western Pennsylvania Conference
1995 (7/1-7/31/1995) Ceres
1995 Leave of Absence
1995 (9/24/95) Olean: Christ, Cuba
1995 (11/1/95) Friendship & Coor of Alleghany
Crossroads Min (25%)
1999 Portville
2003 Portville; Weston Mills: St. Andrews
2007 Family Leave
2010 (UNY) Retired

Thevanesan, Sinnathamby

PM 1989 FE 1990 RE 2011
1970 Sri Lanka Methodist Conference
1986 (WNY,OE) Allens Hill; Canadice
1986 Millville
1988 Rochester: Wesley, Associate
1989 Transfer in (WNY Conference)
1991 Arcade
1997 Laona: Emmanuel
2001 Brockport
2007 Christ: Amherst
2010 (UNY) Christ: Amherst
2011 Retired
2012 Darien/Warsaw
2013 Fairport Associate
2014 Returned to Retirement

Thistle, Judith

PM 1978 FE 1981 RE 2011
1978 (WYO) Appointed to attend School
1979 Upper Chenango Charge
1980 Sanataria Springs
1983 Schenevus
1985 Chaplain, Fox Hospital, Oneonta

2010 (UNY) Chaplain, Fox Hospital, Oneonta
2011 Retired

Thompson, Spencer G.

PM 1966 FM 1969 RE 2003
1966 (WNY) At School
1967 Director, Nickerson Home MSPCC, Boston, MA
1968 Director, Thompson Family Homes, Boston, MA
1979 Honorable Location
1981 Chaplain and Director Foster Care, Gateway
1984 ABLC
1996 VP, Foster Care, Gateway-Longview Family Svcs
2003 Retired
2010 (UNY) Retired

Thorick, Philip J.

PM 1971 FM 1976 RE 2007
1971 (WYO) At School
1974 Great Bend
1976 Great Bend
1978 Tioga Center
1982 Tioga Center
1983 St Pauls: Endicott
1987 UM Homes for Aging
1990 Marathon
1996 Nimmonsburg
2000 Oxford
2007 Retired
2010 (UNY) Retired
2013 (5/13/14) Abbot: West Chenango

Timlin, Genett

PL 2002 PE 2005 FE 2008 RE 2011
2002 (NCNY) (4/1/03) PtLP: Morningstar Min,
Lassellsville 75%
2004 (1/2/05) PtLP: Morningstar Ministries 75%
2004 (3/05-6/05)PtLP: Salisbury Ctr, Stratford 75%
2005 Waterville, East Hamilton
2010 (UNY) Waterville, East Hamilton
2011 (3/1/11-6/30/11) Interim Caughdenoy
2011 Retired
2011 Cold Brook part time 25%
2012 Cold Brook & Ohio

Toenniessen, Cindy L

PE 1997 FE 2001
1996 (NCNY) (6/1/97) Elmira: Westside
1998 Stittville, Floyd
2002 Assistant, L'Arche Syracuse Community
2003 (11/6/03) Leave of Absence
2009 Alexandria Bay/Redwood
2010 (UNY) Alexandria Bay (LFT) 50%
2010 (9/8/10) Leave of Absence

2014 Upper New York Annual Conference Journal
IX. PASTORAL SERVICE RECORDS

2014 2/1/2014 Ext. Min. Univ of Md Med. Ctr, Chpln

Trudell, Derek

OF 2011
2006 Burke
2011 Burke

Tucker, Rexford

PM 1954 FM 1956 RE 1995
1954 (Troy) Assistant, Delmar
1956 (2/1/56) Schaghtocoke: Federated
1960 At School
1966 Instructor, NC Wesleyan College
1968 Assistant Professor, NC Wesleyan College
1973 Associate Professor, NC Wesleyan College
1977 Professor, NC Wesleyan College
1995 Retired
2010 (UNY) Retired

Tulip, Richard

OF 2011
2011 West Winfield Fed.

Turk, Donald D

PM 1983 FM 1986 RE 2010
1983 (Red Bird Missionary) At School
1984 (WNY) Rochester: West Avenue
1988 Macedon Center/South Perinton
2004 Greece
2010 (UNY) Retired

Tuttle, Joellyn W.

PL 2004 PE 2005 FE 2008
1989 (NCNY) DM: Christian Ed Intern: 7 Valleys Dist.
1991 United Church of Fayetteville
1993 Lansing
1995 (1/1/96) NCNY Christian Educ. Consultant
2000 N. Syracuse: Andrews Mem: Christian Educator
2004 PtLP: Syracuse: Calvary 75%
2005 Syracuse: Calvary; Syracuse: Gethsemane
2010 (UNY) Skaneateles

Tyler, Scott

FL 2009 PE 2002 FE 2005
2001 Jonesville
2005 (Troy) Canajoharie
2007 Ticonderoga First
2010 (UNY) Ticonderoga First

Tyson, John

PE 1975 FE 2012
1974 (WPA)
1975 Nichols, Appointment to Attend School

1979-83 Houghton College: Asst. Prof. of Theology
1983 (6/8/83) Discontinued WPA
2009 (June 2010) (WPA) Reinstated PE
2010 (xfer UNY) Arcade
2011 Arcade; CRCDS
2013 Arcade/Full Professor of Church
History/Director of UMC Studies at CRCDS

Underwood, David M.

PM 1979 FM 1982
1979 (NNY) School
1980 Lee Center, Point Rock
1984 (Nov) Herkimer
1995 (NCNY) Syracuse: Erwin
1997 (1/1/98) Syracuse: Erwin, Syracuse: First
1998 Syracuse: Erwin First
2004 Crossroads District Superintendent
2009 Central Lakes District Superintendent
2010 (UNY) Rochester: Wesley
2013 Victor

Vahey, Milton T.

PM 1959 FM 1964 RE 1993
* 1958 (Genesee) Ellicottville, West Valley
1959 (WNY) Elkland, Osceola
1962 School
1963 Hornell: East Ave., Big Creek
1967 (NNY)(Jan. '68) Copenhagen
1972 Remsen, Prospect
1974 Little Falls
1979 Rome: Calvary
1981 Rome: Calvary, Rome: First (Assoc.)
1982 Raquette River, Hogansburg
1988 (NCNY) Navarino, Cedarvale
1993 Retired
2010 (UNY) Retired

Valencia Jr, Jose L.

SP 1952 PM 1955 FM 1957 RE 1995
1952 StLP: Morley (Iowa)
1953 No Appointment
1955 (WYO) Lake Como
1957 At School
1958 Edmeston & Burlington
1961 Afton & North Afton
1966 Windsor & East Windsor
1971 Binghamton: High St.
1974 Elm Park, Associate
1978 Endicott & Endwell
1982 Endwell
1995 Retired
2010 (UNY) Retired

2014 Upper New York Annual Conference Journal
IX. PASTORAL SERVICE RECORDS

Vallet, William W.

FL 1979 PM 1980 FM 1983
1979 (CNY) (Sept) FtLP: VanEtten, W.Danby, In School
1980 School; VanEtten, W.Danby
1983 Manchester
1987 (NCNY) Manchester, Farmington
1988 Farmington
1997 Sabbatical
1998 (9/1/98) Pine City: Pennsylvania Ave.
2010 (UNY) Pine City: Pennsylvania Ave.

Van Arnam, William W.

PM 1960 FM 1962 RE 1998
1960 (Troy) In School
1962 Saratoga Sprgs (Assoc.)
1964 In School
1966 (Wyo)Campus Min, Binghamton
1972 (CNY) Un. Min Higher Ed., Syracuse
1980 Utica Pastor Coun. Center
1998 (NCNY) Retired
2010 (UNY) Retired

Van Dussen, D Gregory

PM 1972 FM 1974 RE 2011
1972 (WNY) Batavia, Associate
1974 Cattaraugus, Wesley
1980 Bergen
1988 Albion
1997 Batavia District Superintendent
2003 East Aurora: Baker Memorial
2006 (8/15/06) Springville Partnership Min: Sprg'ville
2010 (UNY) Springville
2011 Retired

Van Ornum, Carlton G.

FL 1941 PM 1944 FM 1946 RE 1985
*1941 (NNY) FtLP: N. Stockholm, W. Stockholm
*1943 FtLP: N. Bangor, W. Bangor
1944 School
1947 W. Frankfort, Utica: Central (Assist.)
1949 Camden, Florence
1955 Iliion
1966 Supt. Mohawk District
1972 Rome: First
1985 Retired
2010 (UNY) Retired

Vanderminde, Meredith

SP 1997 PE 1999 FE 2003
1997 (Troy) StLP: Queensbury & Sanford's Ridge
1998 StLP: Lake George
1999 Hartford: North Granville
2003 (Troy) Faith Development Coordinator
2008 (1/1/08) Director of "Entheos"
2009 Lake George
2010 (UNY) Lake George + Extension Ministry,
Entheos Center for Spirituality & Creativity Director

VanWie, Leon I.

SY 1973 PM 1977 FM 1982
1973 (NNY)(employed by DS) Knoxboro
1974 (WNY) (empl by DS) Scottsburg, E. Groveland
1976 (School) Groveland Coop. Parish
1977 Groveland Coop Parish
1980 (NNY) DeKalb Junction, DeKalb
1983 (Mar. '84) Dexter, Brownville
1993 (NCNY) Oneida: First
1998 (Aug. 1) Watertown: Asbury
2010 (UNY) Watertown: Asbury

Venzor, Cheryl Zandt

PE 2000 FE 2004
2000 Chaplain, INOVA Alexandria Hosp, VA. (335.1b)
2010 (UNY) Chaplain & Asst. to Director of Pastoral Care, INOVA Alexandria Hosp, VA
2013 Chaplain/Director of Spiritual Care, INOVA, Alexandria Hospital

Wagner, Jane

SP 1998 PE 2000 FE 2003
1997 (NCNY) (6/21/98) StLP: Grindstone Island (summer)
1998 (Sept. 7) StLP: Philadelphia, Evans Mills
2005 Tyrone
2007 Leave of Absence
2007 (10/1/07) Ecumenical Appt: Carthage UCC
2010 (UNY) Ecumenical Appt: Carthage UCC

Wait, Kenneth

PM 1949 FM 1953 RE 1989
1949 (Troy) Berlin & Stephentown: Federated
1951 At School
1953 Galway
1956 Mayfield & Bleecker
1960 (4/1/60) North-East Ohio Conference
1975 (6/1/75) (Troy) Assoc Prof, Orange Cty Comm College, Middletown, NY
1981 Prof, Orange Cty Comm Coll, Middletown, NY
1989 Retired
2010 (UNY) Retired

2014 Upper New York Annual Conference Journal
IX. PASTORAL SERVICE RECORDS

Walker, Diane

PL 2003 PE 2006 FE 2009
2003 (NCNY) PtLP: Cayuga, Tyre
2007 Ovid Fed.
2010 (UNY) Ovid Fed

Wallace, Joseph C.

PM 1989 FE 1993 RE 2005
1982 (NNY) Pennellville
1987 In School
1989 (NCNY) In School
1991 Carthage, Champion
1995 Kanona, Wheeler, Prattsburg
1998 Mexico
2005 Retired
2010 (UNY) Retired

Walter, William N

PM 1955 FM 1957 RE 1978
1955 (CNY) In School
1957 Lodi, Logan
1959 Tyrone, Wayne
1960 S.Otselic, Pharsalia
1967 Otselic Valley Parish
1968 S.Otselic, Pharsalia
1971 Weedsport, Brick Church
1974 Weedsport
1977 Honorable Location
*1977 Weedsport
1978 Retired
1978 Montezuma
1989-92 (1989-9/30/1992) (NCNY) Borodino
2010 (UNY) Retired

Walters, Susan Tew

FL 1984 PM 1986 FM 1988
1984 FtLP: (2/1/84) (WNY) Dalton
1986 Lydonville
1988 Olcott
1990 Alexander; Darien
1993 Alabama/Basom (50%)
1997 Hartland
2006 (9/1/06) Hartland (75%)
2007 East Bloomfield
2010 (UNY) East Bloomfield
2011 Delta/Verona
2013 Delta/Verona (2/1/13 coordinating pastor
Westmoreland)

Walz, Patricia Lee

FL 2008 PE 2009 FE 2011
2008 (NCNY) FtLP: Dexter, Brownville
2010 (UNY) Dexter, Brownville

2013 (June 2,2013) leave of absence
2014 (8/17/14)Baldwinsville Congregation Care
(50%)

Ward, Jerome D.

PM 1969 FM 1972 RE 2011
1969 (WNY) At School
1971 Panama; Watts Flats
1980 Findley Lake
1984 Jamestown: Kidder Memorial
2002 (4/1/02) Fredonia
2006 (9/1/06) Incapacity Leave
2008 Wellsville: First
2010 (UNY) Wellsville: First
2011 Retired

Warner, Charles

FM 1952 RE 1990
*1950 At School
1952 (Troy) Speculator, Lake Pleasant & Wells
1956 Albany: McKownville
1965 Troy: Pawling Ave.
1973 Hudson Falls
1990 Retired
2010 (UNY) Retired

Warner, Kelly

PE 1997 FE 2000
1997 (Troy) Georgia & St. Albans Bay
2001 Georgia
2003 South Glens Falls
2010 (UNY) Albany: Pine Grove
2013(5/6/2013) Medical leave
2014 2/1/2014) (Personal Leave
2014 (7/1/14) Hartford (25%)

Washburn, Donald

PM 1964 FM 1966 RE 2007
1964 (WYO) At School
1966 Bainbridge
1971 Newark Valley
1976 Northwest Group Ministry, Newark Valley
1977 Coordinator, Binghamton & Oneonta Districts
1978 Windsor
1981 (Troy) Associate, Burnt Hills
1984 (10/15/84) Mechanicville
1992 Amsterdam: United
1995 Burnt Hills
2007 Retired
2010 (UNY) Retired

2014 Upper New York Annual Conference Journal
IX. PASTORAL SERVICE RECORDS

Waters, Raoul J

FL 1952 PM 1955 FM 1958 RE 1992
*1952 (NNY) Lay Pastor
1952 FtLP: Madrid, Chases Mills & Bucks Bridge
1955 (NNY) DeKalb Junction & DeKalb
1957 Delta
1961 Remsen & Prospect
1963 (NY) Croton-on-Hudson
1972 Bristol, CT
1976 Newburgh: Grace
1985 (Troy) Glens Falls: Christ
1992 Retired
1992 Eagle Bridge & South Cambridge
2004 Shushan
2010 (UNY) Retired; Shushan
2011 Shushan
2014 Retired

Watson, Duane F.

PM 1980 FM 1989
1980 (NNY) School (Princeton)
1981 School (Duke)
1986 (NCNY) Leave of Absence
1987 North Western, Steuben, Westernville
1989 Faculty, Malone Coll, OH
2010 (UNY) Prof of NT Studies, Malone Univ, OH

Watters, Merry

PM 1986 FM 1988 RE 2014
1986 (Troy) Essex Center
1996 South Burlington: Faith
2005 Saranac Lake
2007 Averill Park
2010 (UNY) Averill Park
2014 Retired

Weaver, Donald L.

FL 1957 PM 1958 FM 1962 RE 1997
1957 (WNY) Kendall
1959 Olean: Peoples
1962 Warsaw
1964 Interboard Council, Associate Director
1965 Boston: Churchill Memorial
1970 Wellsville
1974 Amherst: Trinity
1984 Buffalo District Superintendent
1990 Kenmore
1997 Retired
2001-02 (12/1/2001-3/31/2002) Interim Fredonia
2006 (6/15-8/15/2006) Interim E Aurora: Baker Mem
2006-07 (9/15/06-6/10/07) Interim Amherst: Trinity
2008 (1/1-6/10/2008) Interim Kenmore
2009-10 (4/1/10-6/30/10) Interim Niagara Falls:

St. James
2010 (UNY) Retired

Webster, Bruce F.

FL 1974 PM 1977 FM 1980 RE 2007
*1974 (CNY) FtLP: Sodus Point
*1975 In School
1977 (CNY) In School
1978 Syracuse: Brown Mem, Onon Indian Mission
1981 Syr: St. Paul's, Brown Mem, Onon Indian Mission (Assoc.)
1982 Syracuse: St. Paul's, Onondaga Nation (Assoc.)
1985 Liverpool (Assoc.)
1988 (NCNY) Onondaga Hill
1989 Rome: First
1999 (1/16/00) New Hartford
2007 Retired
2010 (UNY) Retired
2011 Kirkville
2012 Kirkville; (8/1/12) UM Protestant Chaplain SU
2013 Kirkville

Weeden, Michael

PM 1984 FE 1991
1984 (WNY) At School
1986 Appointed to another Conf.
1989 Indian Falls
1991 Westons Mills: St. Andrews
1997 (NCNY) Canandaigua Assoc.
1997 (Oct.1) Wolcott: Faith
2002 Leave of Absence
2007 Newark: Emmanuel
2008 Elmira: New Beginnings
2010 (UNY) Elmira: New Beginnings
2013 Fulton First

Theodore J. Weeden

PM 1955 FM 1958 RE 1995
1955 (North Georgia) Hall Court
1956 Five Springs
1959 (California-Arizona) At School
1960 South Ontario: First, Associate
1961 Asbury
1966 Shaw University Faculty
1968 Wake Forest University Faculty
1969 Crozier Theol Seminary Faculty, Chester, PA
1970 Peninsula Conference
1970 Colgate Rochester Divinity School Faculty
1971 Western New York Conference
1974 Rochester: Wesley, Associate
1977 Rochester: Asbury First
1995 Retired
2010 (UNY) Retired

Weihing, Richard

PE 1993 FE 1999
 1993 (Louisiana Conf) Attend School
 1994 (Troy) Associate, Albany: McKownville
 1995 Associate, Burnt Hills
 2000 Ballston Spa
 2004 Queensbury
 2010 (UNY) Queensbury
 2011 Glens Falls: Queensbury
 2012 (10/15/2012) Albany District Superintendent

Welkey, Richard

PM 1967 FM 1969 RE 2000
 *1966 Mooers, Mooers Forks & Scotia
 1967 (Troy) Mooers, Mooers Forks & Scotia
 1970 Associate, Glens Falls: Christ
 1972 Eagle Mills
 1979 Troy: Lansingburgh
 1995 Troy: Lansingburgh & Cohoes: First
 2000 Retired
 2010 (UNY) Retired

Wenner, Eilene Susan

PE 1998 FE 2000
 1998 (WYO) Methodist Urban Ministry & Albright
 2000 Director Methodist Urban Ministry & Albright
 2001 Scott Valley
 2004 Skinners Eddy
 2007 Waymart Calvary
 2009 Worcester
 2010 (UNY) Worcester
 2012 Worcester & Westford

Wenzinger, Cynthia J.

SP 1997 PE 1999 FE 2006
 1997 (WYO)StLP: Chenango Bridge
 2000 Kirkwood
 2008 North Fenton UMC
 2010 (UNY) North Fenton & Sanitaria Springs
 2012 North Fenton 75%

Wenzinger, Ronald

SP 1983 PM 1987 FE 1991 RE 2013
 1983 (WYO) StLP: Choconut Center
 1985 StLP: W. Chenango
 1987 Mount Upton
 1992 (Ift) Sanitaria Springs
 1997 (Ift) Sanitaria Spring & Agape Coop. Parish
 2002 Whitney Point
 2010 (UNY) Whitney Point
 2011 (1/1/2011) Whitney Point 75%
 2011 Whitney Point; Whitney Point Circuit CP

2012 Whitney Point full time
 2013 Retired, interim (7/1/2013-9/7/2013 Cortland
 Homer Ave & Freeville
 2014 Interim (2/20/14-6/30/14)Unadilla/Unadilla Ctr
 2014 Sand Hill, Unadilla/Unadilla Center

West, Harland J.

PM 1953 FM 1955 RE 1978
 1953 (WNY) At School
 1955 Geneseo, Greigsville
 1961 (9/1/61) Rochester: Asbury First, Associate
 1963 Chaplain, State University of NY, Fredonia
 1978 Retired
 2010 (UNY) Retired

West, Wayne M.

PM 1968 FM 1971 RE 2006
 1968 (WNY) Rochester: Emmanuel
 1971 Amherst: Sweet Home
 1974 Buffalo: Woodside
 1977 Elma
 1983 Associate Conf. Executive
 1988 Conference Director of Discipleship Ministries
 1994 Akron: First
 2006 Retired
 2007 (9/9/07 -6/30/10) Hartland (50%)
 2010 (UNY) Retired
 2011 (4/1/11- 6/30/2011) Wilson:Exley & Hartland
 2011 Retired
 2014 (5/18/14-6/29/14) Niagara Falls: St. James

Westover, Laurel W.

PE 1997 FE 2000
 1997 (Troy) AuSable Forks & Clintonville
 1998 Associate, Schenectady: First
 1999 Schenectady: First
 2001 Galway
 2003 Cobleskill
 2007 (12/31/07) Leave of Absence
 2010 (UNY) Slingerlands (75%)
 2012 (1/1/2012) Slingerlands
 2014 Ext. Min Chpln CPE prog Albany Med Ctr Hosp

Wetherwax, John R.

PM 1978 FM 1980 RE 2014
 1978 (WNY) Grand Island: Trinity (Associate);
 1982 Forestville; Nashville
 1985 Boston: Churchill Memorial
 1993 Buffalo: Cleveland Hill
 1999 (9/1) Extension Ministry: Niagara Hospice
 2003 Ransomville/Fillmore Chapel
 2007 Williamsville (25%)
 2008 Williamsville (50%)

2014 Upper New York Annual Conference Journal
IX. PASTORAL SERVICE RECORDS

2009 (On Loan NCNY) Canandaigua
2010 (UNY) Canandaigua
2014 Retired

Wharton, Osceola W.

PM 1987 FE 1992 RE 2004
1986 (WNY) Andover; Greenwood
1997 Wayland
2004 Retired
2004 (7/1/04) Wayland
2010 (UNY) Wayland

Wheat, Harold

PE 2008 FE 2011
2008 (8/1/08) Norfolk, Brasher Falls
2010 (UNY) Norfolk, Brasher Falls & CP Hogansburg
2011 Norfolk/Brasher Falls/Buckton
2012 East Syracuse
2014 Dryden

White, Elaine S

PM 1986 FM 1989 HL 2000 Reinstated 2007 RE 2010
1985 (CNY) Chemung, Wilawana PA
1986 (NCNY) PM: Chemung, Wilawana
1989 FM: Chemung, Wilawana
1990 Freeville, Varna, Ellis Hollow
1994 Philadelphia, Evans Mills (LTFT)
1998 (348.3) Barnes Corners (LFT)
1999 Oran
2000 Honorable Location
*2003 (12/1/03) Watkins Glen
*2005 Watkins Glen; Montour Falls
2006 FTLP: Watkins Glen, Montour Falls
2007 Reinstated: Watkins Glen, Montour Falls
2008 Living Waters Parish: Oriskany Falls, Madison,
Bouckville, Deansboro
2010 Retired
2010 (UNY) Living Waters Parish
2012 Return to Retirement

White, Judy D.

SP 1985 PM 1988 FE 1990 RE 2003
1985 (CNY) StLP: Enfield
1987 (NCNY) StLP: Auburn: First (Assist.)
1989 Savannah, Butler, Montezuma
1992 Tyrone
1997 Painted Post, S. Corning
2000 S. Corning
2000 (9/1/00) S. Corning; Corning: Grace Assoc.
2001 S. Corning (LFT)
2003 Retired
2009 Bluff Point
2010 (UNY) Bluff Point

White, Sarah Chase

L 1999 PE 2003 FE 2006 RE 2010
2001 Keeseville & Harkness
2006 (Troy) Ballston Spa & Malta Ridge
2007 Ballston Spa
2010 (UNY) Ballston Spa
2010 (12/31/10) Retired
2012 Mooers

White, Wiley H.

PM 1956 FM 1958 RE 1987
*1954 (CNY) Port Gibson, Fairville
1956 (NNY) In School
1958 Westmoreland, Clark Mills
1962 Watertown: Bethany
1968 Hamilton
1975 (CNY) Cortland: Homer Ave
1987 (NCNY) Retired
2010 (UNY) Retired

Whitefield, William I.

PM 1959 FM 1963 RE 1996
1959 (CNY) E. Canton
1961 Big Flats
1966 In School
1967 Honorable Location
*1979 Wolcott, N. Wolcott
1981 Reinstated; Wolcott, N. Wolcott
1984 S. Otselic
1989 (NCNY) (Aug. 13) Cuyler
1993 Chaplain, Georgetown Correctional Fac.; Cuyler
1995 Chaplain: Georgetown Corr. Fac.
1995 (2/11/96) Chaplain: Georgetown Corr. Fac.;
Georgetown
1996 Retired
2010 (UNY) Retired

Wickett, Thomas F.

PM 1989 FE 1991 RE 2005
1989 (WNY) West Webster
1993 North Tonawanda: First
1998 (Florida) Riverview
1999 (WNY) Wellsville
2001 (1/14-6/30/2001) Leave of Absence
2001 (7/1/01) North Ontario
2005 Retired
2010 (UNY) Retired
2013 Interim (12/1/13) Allen's Hill 25%
2014 Return to Retirement

2014 Upper New York Annual Conference Journal
IX. PASTORAL SERVICE RECORDS

Wickins, David R.

SP 1995 FL 2001 PE 2003 FE 2008
1994 (WNY) County Line, Quaker Road
1995 StLP: (11/30/95) County Line, Quaker Road
2001 FtLP: County Line, Lockport Emmanuel
2002 Fillmore/Hume
2007 Clymer/North Clymer
2010 (UNY) Clymer/North Clymer
2011 (10-16-11) Akron:First

Wiggers, Stephen J.

PE 1990 FE 1995
1990 (WNY) At School
1991 Arkport
1997 Panama
2010 (UNY) Fredonia: First

Wiggins, James B.

FL 1957 PM 1958 FM 1960 RE 1997
1957 (C.Tex.) FtLP: In School
1959 Fort Worth:Arlington Heights (Assoc.)
1960 In School
1963 Prof. Syracuse University
1965 (CNY) Prof. Syr Univ
1997 Retired
2010 (UNY) Retired

Wiliford, Lawrence

PM 1974 FM 1977
1973 (East Ohio) At School
1976 West Michigan Conference
1983 Wisconsin Conference
1990 (2/1/90) NCNY Director of Camping
2000 (1/1/00) Kansas East Conference
2005 (9/1/05) (WNY) Exe Dir CCRM/Dir Camp Asbury
2010 (UNY) Director Camp Asbury
2011 Elba; West Barre
2012 (1/1/2013 - 6/30/2013) West Barre 75%
2013 West Barre /Oakfield
2014 North Ontario

Wiliford, Terry Sue

PE 2006 FE 2010
2006 (6/3/2006) Transfer to WNY Conference
2006 (WNY)(8/13/2006) Johnsonburg (25%)
2006 (9/10/2006) Darien (50%)
2007 Silver Springs/Darien
2008 Delevan, Sardinia
2010 (UNY) Union Hill; West Webster
2013 Union Hill & West Webster 75%
2014 New Life 50%

Wilks, Harold Thomas

PM 1984 FM 1985 RE 2009
1984 (8/1/84) (WNY) Buffalo: Kensington Memorial
1990 (07/1990) Incapacity Leave
2009 Retired
2010 (UNY) Retired

Williams, Heather A.

SP 2000 PE 2003 FE 2006
2000 (NCNY) StLP: Countryside, Victory
2003 Liverpool Associate
2008 Camillus: Immanuel
2010 (UNY) Camillus: Immanuel
2014 Saratoga Springs

Williams, James A.

PM 1963 FM 1964 RE 1975
*1962 (WNY) Bergen
1963 Rochester: Corn Hill
1964 Chaplain, US Navy
1968 (Memphis) Chaplain, US Navy
1975 Retired
1980-81 (CNY) Savannah, Butler
2010 (UNY) Retired

Williams, Jr., B. Lee

PM 1986 FM 1988
1986 (NCNY) Hammondsport, Mitchellsville
1997 Hammondsport
2001 Appt. in WNY: Wellsville First
2008 Marcellus
2010 (UNY) Marcellus
2014 Canandaigua

Willis, Michael K.

PM 1984 FM 1986
1984 (WYO) Fly Creek
1988 Noxen
1993 Dorranceton
2001 Vestal
2010 (UNY) Vestal

Wilson, Douglas

PM 1970 FM 1972 RE 2008
1970 (WNY) At School
1971 Niagara Falls: St. Paul's, Associate
1975 At School
1978 Portville
1985 Perry: First
2005 Geneseo
2008 Retired
2010 (UNY) Retired

2014 Upper New York Annual Conference Journal
IX. PASTORAL SERVICE RECORDS

2011 (1/24/11 - 5/31/11) Wayland
2012 (7/1/12 - 9/2/12) Covington interim

Wilson, Gwendolyn T.

PM 1988 FE 1991 RE 2005
1987 (WNY) Dalton
1988 Baker Memorial, Associate
1990 Collins Center; Perrysburg-Dayton
1996 At School
1997 Carlton
1997 (11/1/97) Rochester District Minister at Large
1998 West Henrietta: Genesee Valley, Union Hill
2001 (10/1/01) Lakeshore Behavioral Health (75%)
2005 Retired
2010 (UNY) Retired

Wilson, Jeannetta K.

PM 1983 FM 1985 RE 2006
1983 (WNY) Webster, Associate
1985 Orchard Park
1990 Newfane
1995 Kendall (75%)
1997 Sabbatical Leave
1998 Incapacity Leave
2006 Retired
2010 (UNY) Retired

Wolcott, David

PM 1958 FM 1960 RE 1997
* 1957 (WNY) Canaseraga, Garwoods
1958 Canaseraga, Garwoods
1959 (CNY) Kanona, Wheeler
1963 (NNY) Adams
1972 Earlville, Poolville
1978 Canton
1983 Mexico
1991 (NCNY) Bath
1997 Retired
1997-05 Coopers Plains
2010 (UNY) Retired

Wolfe, Marilyn Nichols

PE 1993 FE 1996
1993 (NCNY) In School
1994 Collamer (United)
2000 Syracuse: University Assoc.
2002 Syracuse: University
2008 Attend School
2010 (UNY) Solvay (LFT) 25%
2013 Family Leave
2014 Extension Min @ Centus, Samaritan Institute

Wolfe, Thomas V.

PM 1980 FM 1983
1980 (CNY) In School
1981 Ithaca: Forest Home
1984 Moravia
1990 (NCNY) Prot. Chaplain, Syracuse University
1998 (1/1/99) Dean of Hendricks Chapel, SU
2009 Sr. VP-Dean, Div. of Student Affairs, SU
2010 (UNY) Sr. VP-Dean, Div. of Student Affairs, SU
2013 Pres. Iliff School of Theology, Ext. Min.

Wollaber, Robert C.

PM 1975 FM 1982
1975 (NNY) School
1975 (Sept) Westmoreland, Clark Mills
1979 At School
1980 Oswego Center, Southwest Oswego
1984 Remsen, Prospect
1990 (NCNY) Cazenovia
1993 Delta, Ava
1995 Delta, Rome: Calvary; Vienna, Lowell
1996 Rome: Calvary; Vernon, Lairdsville
1998 Ilion
2002 Ilion, Mohawk, Frankfort; "Morningstar Min"
2005 Morningstar Ministries: East Schuyler,
Frankfort, Ilion, Mohawk; CP, Lassellsville
2010 (UNY) Morning Star Ministrie: East Schuyler,
Frankfort, Ilion, Mohawk; CP, Lassellsville
2012 Morning Star

Wolter, Gerald A.

FL 1968 AM 1974 PM 1977 FM 1979 RE 1997
1967 (WNY) Andover, Greenwood
1972 Hornell: Spencer
1974 Associate Member
1979 Rochester: Grace
1988 North Tonawanda: First
1993 Rochester: Wesley
1997 Retired
1997 (8/1/97) Rochester: Aldersgate, Associate
2010 (UNY) Retired

Womack, J Paul

PM 1971 FM 1974 RE 2014
1971 Holston Conference: At School
1973 Eastdale, TN
1975 (WNY) Buffalo: Kensington; Buffalo: Memorial
1977 (9/1/77) Buffalo: Kensington Memorial
1978 Buffalo: Kensington Memorial; Sumner-Lovejoy
1981 Pavilion
1983 Kenmore, Associate
1985 Rochester District Community Minister
1992 Rochester: Seneca

2014 Upper New York Annual Conference Journal
IX. PASTORAL SERVICE RECORDS

1998 Rochester: Covenant
2003 Williamsville
2004 (3/8/04) Chaplain, U.S. Army
2005 Grand Island: Trinity
2008 Chautauqua: Hurlbut Memorial
2010 (UNY) Chautauqua: Hurlbut Memorial
2014 Retired

Won, Duk

SP 1995 FL 1997 PE 1998 FE 2001 RE 2004
1995 (NCNY) StLP: Savannah, Fosterville
1997 FtLP: Savannah, Montezuma, Butler
1998 Savannah, Montezuma, Butler
2000 Jordan
2004 Retired
2010 (UNY) Retired

Wood, Franklin R.

PM 1952 FM 1959 RE 1990
1952 Erie Conference EUB: At School
1959 Little Cooley
1964 Warren: Bethal
1967 Tonawanda: Bethany
1971 (WNY) Tonawanda: Bethany
1972 Buffalo: White Memorial
1978 Collins Center, Perrysburg-Dayton
1990 Retired
2010 (UNY) Retired

Wood, Kenneth E.

PM 1967 FM 1970 RE 2006
1967 (WYO) At School
1970 Tioga Center
1974 Windsor
1978 Vestal & Calvary First
1982 Vestal
1985 Wyoming Conference Council Director
1990 Owego
1994 Endicott Central
2006 Retired; (9/1/06) Owego Associate
2010 (UNY) Owego Associate
2011 (12/31/10) Retired

Woodcock, Joyce M.

PL 2002 PE 2004 FE 2007 RE 2014
2002 (NCNY) PtLP: Great Bend
2003 PtLP: Champion, Great Bend
2005 Three River Valley Parish: Beaver Falls,
Carthage, Champion, Naumburg: Beaver Valley
2007 Watertown: First
2010 (UNY) Watertown: First
2011 Watertown: First/Stone Mills (1/1/2012) 75%
2014 Retired

Wylie, Christopher

PE 2010 FE 2012
2007 (WNY) Hartland (Interim) (25%)
2008 Alden (25%)
2010 (UNY) Pavilion/Wyoming (75%)
2011 (1/1/2011) Pavilion/Wyoming
2013 Millville / Knowlesville

Yang, Cheol - Hee (Charlie)

FE 2002
2002 (Troy) Transferred In
2002 Vermont Korean-American and Jericho
2009 Voorheesville
2010 (UNY) Voorheesville
2014 Albany: McKnownville

Yang, Hyun Joo

PE 1992 FE 1994
1991 (W. PA) Lowville
1992 Lowville/Lake Pleasant
1995 Strattanville
1997 (on loan NCNY) Tyrone
2002 Transfer In NCNY: Tyrone
2003 Bridgeport
2010 (UNY) Bridgeport
2011 Bridgeport; Syr Hope Korean

Yang, Jay Suh

PM 1982 FM 1984 RE 2008
1982 (Ala-W. Fla.) Korean: Montgomery
1984 (7/1-12/31/84) Leave of Absence
1984 (Jan. '85) (Des-SW) Korean: Las Vegas
1987 (10/1/87) (W.Pa) Student; Pittsburgh: First
Korean
1990 Erie: Glenwood
1991 North East: Immanuel
1995 Summerville
1996 (7/1-12/31/96) Leave of Absence
1996 (Jan. 1, 1997) (NCNY) Odessa
1999 Yatesville, Friend (LFT)
2000 Dundee (LFT)
2003 Apulia/Onativia (LFT)
2004 Transfer In: Apulia, Onativia (LFT)
2007 Camillus: First (lft)
2008 Retired
2010 (UNY) Retired
2012 New London/Westmoreland
2012 (9/22/12) New London

Young, Carl Phillip

FE 2002
2002 (WYO) Prof of Art, Hartwick College 335.1d
2010 (UNY) Professor of Art, Hartwick College 335.1d

2014 Upper New York Annual Conference Journal
IX. PASTORAL SERVICE RECORDS

Young, Donna J.

FL 2001 PE 2002 FE 2005 RE 2005
2000 (NCNY) (6/1/01) FTLF: Port Byron
2005 Retired
2010 (UNY) Retired

Zaccaro, Victor R

PM 1953 FM 1955 RE 1995
1953 At School
1955 Richmondville, West Richmondville &
Warnerville
1961 Richmondville & Warnerville
1995 Retired
2010 (UNY) Retired

Zeck, Leanne

PE 2009 FE 2011
2009 (WNY) Leroy/Stafford
2010 (UNY) Leroy/Stafford
2013 New Beginnings: Elmira

Zimmer, Calvin F.

PM 1951 FM 1953 RE 1977
1951 (WNY)
1955 (NNY) Frankfort, W. Schuyler
1957 Willowvale, Sauquoit
1961 Mexico, North Mexico
1964 Canton
1970 Canton Ag. & Tech. Inst.
1977 Retired
1977-81 (1977-4/1981) Colton, Hannawa Falls, S.
Colton
2010 (UNY) Retired

Zimmerman, Joan

FL 2000 PE 2001 FE 2004 RE 2011
2000 FtLP: Alden, Bowmansville
2006 (7/15/06) West Valley: St. Paul's
2010 (UNY) West Valley: St. Paul's
2011 Retired

Zimmerman, Lorraine

PM 1988 FE 1992
1988 (NCNY) Apulia, Onativia
1989 (Jan.'90) In School
1990 Coopers Plains, Presho
1993 Sandy Creek, Orwell
1997 Leave of Absence
1999 Leonardsville, Wyoming Conf.: Edmeston
2003 Butler, Countryside, Montezuma, Victory
2007 (1/28/08) Incapacity Leave
2010 (UNY) Incapacity Leave

Zimmerman, Robert W.

SP 1996 PE 2000 FE 2004 RE 2013
1996 (WNY) StLP: Tonawanda: Bethany
2000 Tonawanda: Bethany (50%)
2001 Holland
2007 Holland, Coordinating Pastor: Protection
2010 (UNY) Holland & Coor. Pastor: Protection
2011 Holland; Colden & Coor. Pastor: Protection
2012 Holland, Colden
2013 Retired

Zittel, Robert J.

PE 1994 FE 1997 RE 2010
1994 (Troy) North Chatham & Malden Bridge
2001 Averill Park: Church of the Covenant
2005 Slingerlands
2010 (UNY) Retired
2010 (9/1/2011-6/30/2011) Schenectady First

Deacons in Full Connection

Barden, Kathleen B.

DM 1993 FD 1997 RD 2007
1990 Intern: Fayetteville
1993 (NCNY) Fayetteville
2003 (1/104) Syr: Brown Memorial Westside
Neighborhood Proj.
2007 Retired
2010 (UNY) Retired

Bowen, Denise

PD 2002 FD 2007
2002 (GNJ) Summit UMC: First, Associate
2007 (GNJ) Transitional Leave
2007 (6/1/08) Transfer in NCNY, Syr: Christ Comm.
Assistant
2008 Syracuse: Christ Comm. Assist; Sandy Creek
2010 (UNY) Sandy Creek & Orwell
2011 Lake Ontario Parish/ Orwell/Sandy Creek
2013 Sandy Creek
2014 Boonville 25%/ Folts Center 50%

Cardin, Patricia

PD 2010 FD 2014
2010 (UNY) Sarah Jane Johnson Mem Dir Dream Cntr
2014 Itft:SJJ Mem NFC Urban Edge 25%

Do, Insook

PL 1994 PD 2009 FD 2012
1994 (Troy) PtLP: 75% Galway
2005 No Appointment
2009 (TROY) Hospice, St. Peters Hospital, Albany
2010 (UNY) Hospice, St. Peters Hospital, Albany
2013 Chpln/Couns at Capital City Rescue Mission
New Faith Family Ctr for Homeless Women, Albany

Finch, Deanna M.

DM 1991(WNY) FD 1997 (WNY)
1980- Washington, NJ: Christian Educator
1985 Syracuse, NY: Christian Educator
1986 Manlius, NY: Educational Associate
1989 (12/1/89) Amherst: Christ: Pastoral Associate
1995 (12/1/05) Hamburg: Christian Educator
1997 (WNY) Hamburg
2001 (6/1/01) Program Director, Camp Asbury
2002 (2/1/02) Perry (Missional)
2002 (8/12/02) Medina
2003 (3/3/03) Medina; Indian Falls
2007 Greece: Coordinator of Nurturing Ministries
2010 (UNY) Greece: Coor of Nurturing Ministries

Hodge, Jeff

PD 2008 FD 2010
2008 (NCNY) Baldwinsville Assist.; J. Hodge
Consulting
2010 UNY) Baldwinsville Assist.; J. Hodge Consulting
2011 Baldwinsville: Children's Activities/Family
Ministries/Hodge Consulting
2012 Baldwinsville: Children's Activities/Family
Ministries/ Hodge Consulting/Interim Pennellville
(11/1/12 - 6/30/13)
2013 Baldwinsville: Children's Activities/Family
Ministries/ Hodge Consulting/Pennellville 25%
2014 Oswego Trinity 1/3 time/Pennellville
50%/Hodge Consulting

Jones, Amy

PD 2007 FD 2010
2007 (WNY) VA Conf, Alexandria Dist: Trinity UMC;
2009 Appointed To Attend School (Drew)
2010 (UNY) Appointed To Attend School (Drew)

Kang, Mahn-Hee

PD 1999 FD 1999
1998 (TROY) Transferred from West Ohio;
1994 Minister of Music, Korean of Albany &
Professor of Music, Hartwick College
2000 Professor of Music, Hartwick College
2002 Korean Baptist Theological Seminary

Lee, Catherine

PL 2003 PD 2008 D 2011 RD 2014
2000 (10/1/00) Empl. by LC: Harmony
2003 (NCNY) PtLP: Scott 25%
2008 Cortland: First Assoc. 25%
2009 (10/1/09) Chaplain, Folts Home
2010 (UNY) Chaplain, Folts Home
2011 Deacon Chaplain, Folts Home
2014 Retired

LeValley, Bonnie M.

DM 1991 FD 1997
1981 (WNY) Kenmore: Dir of Christian Education
1983 Brighton Community Church (American Baptist)
1986 Amherst: Christ, Dir of Children's Ministries
1988 Elma: Dir of Christian Ed and Youth Ministries
1997 Elma (50%)
2000 Elma (50%)
2007 (8/1/07) Akron (Nurturing Minister) (50%)
2008 Kenmore
2010 (UNY) Kenmore

2014 Upper New York Annual Conference Journal
IX. PASTORAL SERVICE RECORDS

Maxwell, Bruce B.

PM 1989 FD 1997
1989 (NCNY) In School
1990 Leave of Absence
1993 PaSCC/Truck Stop Ministry (LTFT)
2010 (UNY) PaSCC/Truck Stop Ministry, Ext. Min

Florence McKibben

DM1987 FD1997 RD 2001
1967 (TROY) Dir of Ch Ed, Schenectady, Trinity
1988 Director of Christian Ed., Scotia
1990 Leave of Absence
1993 Coor. of Christian Education, CCOM
1997 Teaching Ministries Coor, CCOM
2001 Retired
2010 (UNY) Retired

Moore-Krackhardt, Shirley

DM 1993 FD 1997 RD 2005
1993 (NCNY) Interreligious Council of CNY
2005 Retired
2008 Liverpool Associate
2009 (1/1/10) Chaplain Loretto Nursing Home & Liverpool Associate
2010 (UNY) Chaplain Loretto Nursing Home & Liverpool Associate
2011 Loretto Nursing Home only
2013 Return to Retired

Price, Sheila M.

DM 1998 FD 2001
1998 (WNY) Lockport: Emmanuel Christian Ed Dir
2000 WNY Resource Center Coordinator
2001 United Theological Seminary, Buffalo
2002 (NCNY) FD-WNY: Odessa, Catharine
2003 FtLP: Odessa, Catharine
2010 (UNY) Montour Falls, Odessa-Catharine

Russell, Susan

FD 1998
1997 (WNY) Attica: Trinity, Associate
1998 Attica: Trinity (Missional)
1999 (1/1/99) Alexander (50%): Youth Pastor
2010 (UNY) Transitional Leave
2011 Camp Asbury Retreat Center (interim guest services coordinator)

Stoica, Sandra H.

DM 1995 FD 1998 RD 2007
1980 (WNY) (1980-82) Jamestown District Resource Person for Christian Education
1985 Greece: Coordinator Nurturing Ministries
1998 Greece

2007 Retired
2008 (12/3/08) Pultneyville
2010 (UNY) Pultneyville

Verity, William

DM 1997 FD 2001
1997 (NCNY) Fayetteville, Dir of Music
2005 (10-1-05) St. Daniels Roman Catholic Church 2007
Camillus: Immanuel Music Director
2010 (UNY) Camillus Roman Catholic Ch, Dir of Music
2013 Music teacher, Plattsburgh High School
2013 8/15/2013 Organist DeWitt Community Church

Waltz, Vivian R.

PD 2001 FD 2009
1996 (CPA) Bedford (Associate)
1999 Shawnee Charge (Associate)
2001 (11/1) Johnstown Prison Ministries
2006 (11/1) (Transfer in WNY) Hamburg (Associate)
2007 (9/6) Hamburg (Minister of Discipleship, (25%), Sister Karen Klimczak Ctr for Nonviolence (75%) (para 331)
2010 (UNY) Hamburg (Minister of Discipleship (25%), Sister Karen Klimczak Ctr for Nonviolence (75%) (para 331)
2010 (9/23/2010) No longer appointed to Hamburg
2011 (5-9-11)Dir Sister Karen Klimczak Ctr for Non-violence
2011 Dir Sister Karen Klimczak Ctr for Nonviolence

Affiliate Members

Steinwert, Tiffany

AF 2011

2011 Hendricks Chapel, New England Conf

Associate Members

Armitage Jr, G Dewey

FL 1968 AM 1976 RA 1996

1967 (Troy) (11/67) Schuyler Falls, Morrisonville & Peasleeville; FtLP 5/25/1968

1976 Schuyler Falls, Morrisonville & Peasleeville

1978 Esperance-Sloansville

1987 Johnsonville: Christ

1996 Retired

2010 (UNY) Retired

Asbornsen, Alden

FL 1992 AM 1995 RA 1998

1992 FtLP: (Troy) Esperance & Sloansville

1998 Retired

2010 (UNY) Retired

Atkins, Janet W.

FL 1983 AM 1987 RA 1991

1980 (WNY) Alma; Allentown

1983 FtLP: Jamestown: Camp Street (1987 AM)

1991 Retired

2010 (UNY) Retired

Bates, Bonita

PL 1991 FL 1999 AM 2001

1991 PtLP: 75%(Troy) Rensselaer: First

1996 PtLP: 75% Rensselaer: First and Brainard

2000 FtLP: Schuylerville & Quaker Springs

2010 (UNY) Corinth & Middle Grove

Battist, Sharon

FL 1985 AM 1991 RA 2005

1985 (CNY) FTLP: Rose, Lock Berlin

1991 (NCNY) Rose, Lock Berlin

1995 Pultneyville, Sodus Point

2001 Campbell

2005 Retired

2010 (UNY) Retired

Beardslee, Melanie A.

FL 1978 AM 1984 RA 2001

*1978 (CNY) Caton, S. Corning

1984 Elmira: Riverside

1993 (NCNY) Big Flats

1998 Campbell

2000 (1/1/2001) Retired

2002 Mitchellsville

2002 (12/1/2002) Mitchellsville, Wallace

2005 (7/1/2005-6/20/2006) Mitchellsville

2010 (UNY) Retired

Beaudry, Barbara A.

FL 1968 AM 1971 RA 1988

1968 (NNY) FtLP: Parishville

1969 FtLP: Edwds, Fine, Oswegatchie, S. Edwds Asst.

1971 Waddington

1978 Trenton, W. Schuyler

1982 (10/1) W. Schuyler, Utica: Asbury

1984 Leave of Absence

1986 (NCNY) (8/1/1986) Leonardsville

1988 Retired

2008 Supervising Cherry Valley

2010 (UNY) Retired

Beaudry, Harold A

AM 1969 RA 1989

*1964 (NNY) Colton, Hannawa Falls, S. Colton

*1968 Edwards, Fine, Oswegatchie, S. Edwards

1969 Edwards, Fine Oswegatchie, S. Edwards

1971 Ogdensburg

1978 Maynard, Marcy Community

1989 (NCNY) Retired

2010 (UNY) Retired

Bloomberg, C Gordon

FL 1970 AM 1980 RA 1989

1970 (WNY) FtLP: Centralia, Charlotte Center

1971 FtLP: Jamestown: Epworth, Associate

1974 FtLP: Sardinia

1978 FtLP: Interim(1/15/79) Edwards Chapel

1983 Busti Federated

1989 Retired

1989 (1/15-7/1/90) Jamestown: Epworth Christ (Interim)

1991-92 Magnolia

2010 (UNY) Retired

2014 Upper New York Annual Conference Journal
IX. PASTORAL SERVICE RECORDS

Cliver, Clifford K.

PL 1991 FL 1997 AM 2000 RA 2008
1991 (WNY) PtLP: Cottage
1993 PtLP: Cottage, Watts Falls
1994 PtLP: Celoron, Watts Falls, Dunkirk/Hamlet
1997 FtLP: Dunkirk/Hamlet
1998 FtLP: Dunkirk
2005 Dunkirk (75%)
2006 Incapacity Leave
2008 Retired
2010 (UNY) Retired

Cook, Gary N.

FL 1982 AM 1991 RA 2003
1981 (Louisiana) FtLP: Patterson, Bayou Vista
1984 FtLP: Houma, Clanton Chapel, Pecan Grove
1985 (Troy) FtLP: Lyndonville, VT
1989 (WNY) FtLP: Olean: Trinity
1992 Olean: Trinity, Olean: Showers
1994 Bolivar
1996 Clymer, North Clymer
1998 (8/15/98) Jamestown: Stillwater/Wheeler Hill
2001 (W PA) Johnsonburg Charge
2003 Retired
2010 (UNY) Retired

Danielson, Olav

FL 1978 AM 1982 RA 1986
1977 (WNY) FtLP: Pekin, Dickersonville
1978 FtLP: Dickersonville
1982 Pendleton Center
1983 Buffalo: Richmond Avenue; North Delaware
1986 (3/1/86) Buffalo: Richmond Ave, First
1986 Retired
2010 (UNY) Retired

Drayer, Leslie

FL 1994 AM 2001 RA 2010
1994 (WNY) FtLP: Dewittville; Hartfield
2002 Ripley; South Ripley
2007 Ransomville/Fillmore Chapel
2010 (UNY) Retired

Dufford Jr, Paul L

AM 1979 RA 2004
1964 (Troy) Chazy & West Chazy (PT)
1965 Greenfield Ctr, Porter's Crnr & S Corinth
1967 Gansevoort & Gurn Springs
1967 (11/19/67) Gansevoort, Gurn Spngs & S Wilton
1979 Gansevoort, Gurn Springs & S Wilton
1980 Warrensburg & Bolton Landing
1989 Ticonderoga: First & Chilson
2004 Retired; Fortsville

2010 (UNY) Retired; Fortsville
2011 Fortsville part time

Gallandorm, George W.

PL 1994 FL 1996 PL 1999 AM 2002
*1994 (WYO) (10/94)PtLP: 75% Lake Como
*1996 FtLP: Three C's Coop Parish/Stewart Memorial
*1999 PtLP: 75%(7/15/99) Damascus
*2004 Sherburne/Smyrna
2010 (UNY) Sherburne/Smyrna
2011 Sherburne (50%)/Smyrna (25%);
Plymouth/Preston/North Norwich (25%)
2012 Sherburne/Smyrna

Gazzilli, Mario

SP 1986 FL 1987 AM 2003 RA 2013
1983 (NNY)(9/1/1983) Columbia Center, S. Ilion
1986 (NCNY) Columbia Center, S. Ilion, N. Columbia
1989 FtLP: Columbia Center, N. Columbia
1989 FtLP: Interim(11/1/1989) Beaver Falls,
Naumburg: Beaver Valley
1995 FtLP: Dexter, Brownville
2000 FtLP: Earlville, Poolville
2007 (1/1/2008) Incapacity Leave
2010 (UNY) Incapacity Leave
2013 Retired

Golden, Edward A.

FL 1979 AM 1986
1979 (WNY) FtLP: East Otto
1983 FtLP: Pekin
1991 Tri-Church Parish
1995 Edwards Chapel
2006 (6/20/06) Incapacity Leave
2010 (UNY) Incapacity Leave
2011 Retired

Holzhauser, Phyllis

PL 1986 FL 1989 AM 1992 RA 2007
1986 (Troy) PtLP: Alpaus Assist.
1989 FtLP: Fort Plain & Freysbush
1996 Fields of the Lord Parish, Greenwich: Centenary
2002 Sabbatical Leave
2004 Clifton Park: Shenendehowa
2007 (3/1/07) Retired
2010 (UNY) Retired

Hutchins, Margaret E.

SP 1989 PL 1991 AM 1997
1988 (NCNY) Varick, Fayette UCC
1989 SP: (9/1/1989) Varick
1990 PtLP: Cayuga 75%
1999 (12/1/1999) Attend School

2014 Upper New York Annual Conference Journal
IX. PASTORAL SERVICE RECORDS

2009 Special Appt: Asbury Theol. Seminary
(Ãfâ€šÃ,Ã¶344.1d)
2010 (UNY) Administrative Assistant to the Dean of
the Chapel and Vice President of Community Life,
Asbury Theological Seminary
2011 Director of Healing & Spiritual formation in
office of Community Formation at Asbury
Theological Seminary, Ext Ministry

Jensen, Eugene B.

FL 1988 AM 1992 RA 2001
*1983 (WYO) (1/84) West Chenango
*1985 (10/85) Not Appointed
*1986 (11/86) Kirkwood
*1988 (7/15/88) Thompson
*1991 Schenevus
1992 Schenevus
1994 Sayre
1997 Springville
*2001 Springville
2001 Retired
2002 Marathon
2010 (UNY) Marathon
2011 Marathon part time

Jerzak, Nora M.

PL 1990 AM 1997 RA 2009
1990 (NCNY) PtLP: Webb Mills Assoc: Wellsburg,
Lowman Assoc.
1993 PtLP: 75%Truxton, East Homer
2001 United Oswegatchie Parish
2006 Ogdensburg, Morristown
2009 (12/1/09) Retired
2010 (UNY) Retired

Kibbe, Thana M.

SP 1989 PL 1991 FL 1993 AM 1999 RM 2011
1989 (NCNY) SP: Freeville, Varna
1990 (Jan."91) PtLP: 75% Wolcott, N. Wolcott
(Assist.)
1993 FtLP: Moira, Brushton, North Bangor
1995 FtLP: (2/1/96) LaFargeville, Wellesley Island,
Densmore, Omar-Fishers Landing
2003 Newfield
2008 Earlville, Poolville
2010 (UNY) Earlville, Poolville
2011 (7/1/11) Retirement

Kissel, Keith

PL 1961 FL 1963 PL 1964 FL 1966 PL 1968 FL 1975
AM 1976 RA 2001
*1961 (CNY) PtLP: 75% Ledyard, W. Genoa, Venice Ctr

*1962 PtLP: 75%Clockville, Siloa: FtLP 1963
*1964-66 PtLP: 75% Lysander, Little Utica
*1968 NNY Conference
*1970 (CNY) PtLP: 75% Warners
1976 Warners
1976 (Nov.) Dundee, Starkey
1982 Gorham
1987 (NCNY) Elmira:Centenary
1993 Watkins Glen, Beaver Dams
2001 Retired
2002-07 Burdett
2008 Dundee
2010 (UNY) Retired

Knapp, Roscoe A.

PL 1976 FL 1977 AM 1985 RA 1993
1976 (WNY) PtLP: 75% North Harmony
1977 FtLP: Swain; Garwoods; Grove
1982 FtLP: Delevan; Yorkshire
1985 Olean: Christ, Associate
1988 Frewsburg United; Wheeler Hill
1993 Retired
2010 (UNY) Retired

Manly, David

PL 1986 FL 1989 AM 1993 RA 1996
1986 (WNY) PtLP: 75% Allens Hill, Canadice
1989 FtLP: Countryside Cooperative Parish
1992 FtLP: Warsaw: First, Immanuel; AM 1993
1996 Retired
2010 (UNY) Retired

Mayo, Alvin H.

PL 1983 FL 1988 AM 1993 RA 1999
1983 (NNY) PtLP: 75% Utica: Central (Assist.)
1984 PtLP: 75% Utica: Asbury
1988 (NCNY) FtLP: St. Johnsville, Lassellsville
1993 Madison, Bouckville
1995 Alexandria Bay, Plessis, Redwood
1998 (9/1/99) Leave of Absence
1999 Retired
2010 (UNY) Retired

McCauley, Lionel B.

FL 1988 AM 1998 RA 2007
1988 (WNY) FtLP: South Park
1995 FtLP: Tri-Church Parish
1997 FtLP: Hope UMC of Niagara County
1999 Clymer/North Clymer
2007 Retired
2010 (UNY) Retired

2014 Upper New York Annual Conference Journal
IX. PASTORAL SERVICE RECORDS

McCracken, George

PL 1982 FL 1985 AM 1990 RA 2002
1982 (CNY) PtLP: 75% Mottville, Half Acre (Union)
1986 (NCNY) FtLP: Weedsport, Mottville
1990 Waterloo
1997 Farmington
1998 Caughdenoy
2002 Retired
2010 (UNY) Retired

Middleton Sr, Timothy M.

FL 2001 AM 2009
2001 (WNY) FtLP: Interim(9/1/01) Panama
2008 FtLP: Alfred & Angelica
2010 (UNY) Angelica; Alfred
2014 Newark Valley/Caring Cov Coop Parish CP

Moyer, Carol

SP 1982 FL 1985 AM 1989 PM 1993 AM 2004 RA
2006
1980 (CNY) Lock Berlin
1981 (Dec.)SP: Interim Varick, Fayette(UCC)
1985 FtLP: Warners
1993 (NCNY) Camillus:First
1999 Interim (4/1/00) Chittenango
2006 Retired
2006 (7/1/06-8/28/07) Port Byron
2010 (UNY) Retired

Newkirk, David

D 1962 FL 1964 AM 1969 RA 2004
1964 (TROY) FtLP: Pawlet & Wells
1969 Pawlet & Wells
1981 Mayfield & Bleecker
1992 Mayfield, Bleecker & Thurman
1996 (7/1/96-2008) Retired; Mayfield, Bleecker
2010 (UNY) Retired

Noell, Ray M.

PL 1997 FL 1999 AM 2011
1997 (WNY) PtLP: Buffalo: Ontario Street (50%)
1998 PtLP: Buffalo: Ontario Street (50%), Grand
Island: Emmanuel (25%)
1999 FtLP: Interim(1/1/99) Buffalo: Ontario Street
2005 (7/10/05) Millville/Knowlesville
2010 (UNY) Millville/Knowlesville
2011 Millville/Knowlesville Associate Member
2013 Perry First 85% & Covington 15%

Nonnenberg, Charles W.

FL 1969 AM 1974 RA 1989
1969 (WNY) FtLP: South Dayton Hamlet
1975 Silver Springs, Gainesville

1983 Pavilion
1989 Retired
2010 (UNY) Retired

Oyer, Robert D.

PL 1977 FL 1982 AM 1987 RA 2002
1977 (WNY) PtLP: Bishopville, South Dansville
1981 PtLP: Interim(8/16/81) Swain, Garwoods,
Grove 75%
1982 FtLP: Interim (8/1/82) Dickersonville
1988 Findley Lake
1996 Holley: Disciples
1999 (8/1/99) Cattaraugus, Wesley
2002 Retired
2002 (7/8/02) Darien
2007 Johnsonburg
2010 (UNY) Johnsonburg

Palmer, William J.

PL 1995 FL 2000 AM 2005
1995 (NCNY) (Aug.) PtLP: Belleville, Henderson
2000 FtLP: Dexter, Brownville
2005 Mexico
2010 (UNY) Mexico

Pearsall, Gordon G.

PL 1959 D1963 FL 1965 PL 1967 AM 1969 RA 1997
*1957 N. Georgia Conference
1959 (CNY) PtLP: 75% Montezuma, Fosterville
1963 PtLP: 75% Peterboro, Pratts Hollow
1965 FtLP: Collamer
1969 Meck Hill Parish
1970 Mecklenburg
1973 (Sept.) Naples, Italy Valley
1982 Auburn: Trinity, Wall St
1983 Auburn Trinity
1984 (Jan. 85) Auburn: Trinity, Troopsville
1985 New Hope
1987 (NCNY) Bowens Corners; Ont Dist Lcl Ch Res
Prsn
1990 (Jan'91) Bownes Corners LTFT
1991 Ovid Fed.
1997 Retired
1997-99 Tyre
2002 Savannah
2003-04 Savannah, Clyde
2010 (UNY) Retired

Pierce, Virginia

FL 1997 AM 2005 RA 2010
1996 (Troy) Discontinued
1997 Reinstated
1998 FtLP: AuSable Forks & Clintonville
2005 Family Leave

2014 Upper New York Annual Conference Journal
IX. PASTORAL SERVICE RECORDS

2006 AuSable Forks & Clintonville
2008 Morrisonville & Peasleeville
2010 (UNY) Retired
2011 Ausable Forks (25%)

Pouncy, John E.

PL 1990 FL 1995 AM 1997 RA 2002
1988 (WNY) Limestone
1990 PtLP: 75%Kennedy; Ellington
1995 FtLP: Rochester: Resurrection
1998 (2/15/99) Roch: Resurrection, Groveland Fed.
1998 (5/1/99) Groveland Fed.
1999 Sheridan
2001 Incapacity Leave
2002 Retired
2010 (UNY) Retired

Puckey, William L.

PL 1993 AM 2000
*1993 (WYO) PtLP: 75% Harmony Coop Parish/
Thompson
*1994 PtLP: 75% Christians Utd Together/Newton
*1999 PtLP: 75% Christians Utd Together, Dir/
Newton
2000 Castle Creek
2005 Hawleyton & Conklin Forks
2010 (UNY) Hawleyton & Conklin Forks

Rhodes, Jacqueline S.

PL 1989 FL 1991 AM 1995 RA 2007
1988 (WNY) Watts Falls
1989 PtLP: 75% Jamestown: First
1991 FtLP: Brocton: Tri-Church Parish
2002 Jamestown Kidder Memorial
2007 Retired
2010 (UNY) Retired

Richardson, Mary E.

PL 1991 FL 1992 AM 1999 RA 2006
1991 (WNY) PtLP: 75% Centerville, Sandusky
1992 FtLP: Friendship
1995 FtLP: Interim(10/14/95) Jasper: United
(Jasper/Hedgesville)
1999 Adams Basin, Rochester: Lake Avenue
2003 Adams Basin, Hamlin
2006 Retired
2010 (UNY) Retired

Russell, Diana S.

PL 1986 FL 1990 AM 1997 RA 1999
1986 (NCNY) Fosterville (Emp. By LC)
1987 PtLP: 75% Fosterville
1989 (Nov.) FtLP: Aub: Trinity, Troopsville Comm.

1990 FtLP: Auburn: Trinity
1995 FtLP: Rose, Lock Berlin; (AM 1997)
1999 Retired
2010 (UNY) Retired

Sierk, Carol

PL 1994 AM 2000 RA 2011
1994 (WNY) PtLP: 75% Darien UMC, Johnsonburg
2001 Attica Trinity
2004 Attica Trinity & Pastor WNY Walk to Emmaus &
Chrysalis Community
2010 (UNY) Attica Trinity & Pastor WNY Walk to
Emmaus & Chrysalis Community
2011 Retired
2012 E Rochester-missional
2013 E Roch-missional/Walk to Emm & Chrysalis
Comm

Smith, Lawrence T.

FL 1975 AM 1990 RA 2005
1975 FtLP: Burdett Logan
1978 (WNY) FtLP: Kennedy; Ellington
1982 FtLP: South Dayton, Hamlet, Cottage
1986 FtLP: Sanborn
1991 West Valley: St. Paul's
2000 Weston's Mills: St. Andrews (50%)
2002 Weston's Mills: St. Andrews; Bolivar
2003 Bolivar
2005 Retired
2010 (UNY) Retired

Soto, Arturo

AM 1983 HL 1992 RHL 1998
1977 (Puerto Rico) Santa Cruz Hispana
1981 (Puerto Rico) Aguas Buenas
1983 (WNY)Rochester: Emmanuel Hispanic
1987 Appointed to E Pa Conference, El Mesias
1989 (WNY)South Byron, Stafford
1991 Friendship
1992 Honorable Location
1998 Retired
2010 (UNY) Retired Honorable Location

Southcott, Janet S.

PL 1982 FL 1983 AM 1987 RA 1999
1981 (WNY)PtLP: 75% Albion
1985 FtLP: Delevan, Yorkshire
1990 Leave of Absence
1991 Wyoming, Covington
1993 Lockport: Emmanuel, Associate
1995 Little Valley
1999 Retired
2004 (7/1/04-10/16/05) Elba (25%)

2014 Upper New York Annual Conference Journal
IX. PASTORAL SERVICE RECORDS

2008 (5/24-6/30/09) Holley: Disciples
2010 (UNY) Retired

Stewart, Elizabeth

PL 1987 FL 1994 AM 2001 RA 2010
1988 (Troy) PtLP: 75% Petersburg
1989 PtLP: 75% Cohoes: First
1994 FtLP: Central Bridge, Barnerville & Grosvenor's
Corner
2001 Central Bridge & Grosvenor's Corner
2004 Indian Lake & Blue Mountain Lake 75%
2009 (12/1/09) 25% Indian Lake & Blue MT Lake
2010 (UNY) 25% Indian Lake & Blue Mountain Lake
2011 10/31/2011 Interim Retirement

Summerville, Vivian C.

PL 1987 FL 1994 AM 1998 RA 2008
1987 (NCNY) PtLP: 75% Hannibal Center, South
Hannibal
1989 PtLP: 75% Fulton: First Assist.
1993 PtLP: 75% Pulaski: Park Assist
1994 FtLP: New Haven Lycoming
1998 New Haven, Lycoming
2003 New Haven/Lycoming: super North Mexico
2008 Retired
2010 (UNY) Retired

Thomas, Marian M.

PL 1965 FL 1966 AM 1969 RA 1974
*1966 (CNY) PtLP: 75% Tyrone, Wayne
*1968 FtLP: Caton
1969 Caton
1970 Disability
1974 Retired
2010 (UNY) Retired

Tongue, Wrightson Jr.

FL 1979 AM 1981 RA 2008
*1979 (NNY) FtLP: Edwards, S. Edwards
1981 Edwards, S. Edwards
1985 Oriskany Falls, Deansboro
1993 (NCNY) Naples Fed.
2002 Herkimer
2008 Supervising Van Hornesville
2008 Retired
2010 (UNY) Retired

Vineyard, Joanne W.

PL 1991 AM 1995 RA 1995
1984 (WNY) Alma
1988 Alma, Shongo
1989 Sardinia
1995 Retired

1999 Ext Min: WNY Walk to Emmaus Community
2000 Ext Min: WNY Walk to Emmaus Community,
North Gainesville
2010 (UNY) Retired

Wendt, Ruth

Deacon 1979 PL 1982 AM 1989 RA 2003
1976 (NNY) Cold Brook, Gray, Morehouse, Ohio 1981 PtLP:
75% Turin, Constableville, Glenfield, Greig 1989 (NCNY)
Turin, Constableville, Glenfield, Greig (LTFT)
1996 Mt. Pleasant, N. Volney
2000 Mannsville, Lorraine
2003 Retired
2010 (UNY) Retired

Yauchzy, Lois C.O.

AM 1997 RA 2002
1989 (NCNY) (Sept) Fabius
1997 Phoenix
2002 Retired
2010 (UNY) Retired

Provisional Members

Buyea, Sally

PL 2008 PE 2013
2007 Interim(3/27/08) (NCNY) PtLP: Clark Mills 50%
2008 PtLP: Canastota 50%
2009 PtLP: Canastota 50%, Clockville 25%
2010 (UNY) PtLP: Canastota 50%, Clockville 25%
2013 Dexter 45% & Brownville 55%

Carey, Pamela R.

PE 2013
2013 Arkport 80%/Bishopville 20%
2014 Arkport 75%, Bishopville 25%

Clemow, Linda McMillion

PD 2010 RPD 2014
2010 (UNY) (9/9/10) Oneonta: Elm Park & Plains at
Parish Homestead-Chaplain
2011 (9/13/11) Family Leave
2012 (12/4/12) Asbury First, missional
2014 Retired 7/1/14

Davis, Bennie

PM 1994 RP 1997
1992 Buffalo: Seneca St.
1994 (WNY) First Buffalo
1997 Retired Probationary Member
2010 (UNY) Retired

Falsetti, Gail

PL 2005 PE 2013
2005 (Troy) PtLP: 50% Faith Schenectady
2008 No Appointment
2008 PtLP: Interim 75%(9/1/08) Wilton: Trinity
2010 (UNY) PtLP: 75% Wilton: Trinity
2012 PtLP: 75% Burnt Hills
2014 Burnt Hills

Matthew French, David H

PL 2004 FL 2007 PE 2014
2004 (WNY) Interim 4/2/04 PtLP: Rush: Yth Min 50%
2006 (7/1/06) Withdrew
2007 FtLP: Licensed;(WNY) Honeoye Falls
2010 UNY FtLP: Honeoye Falls
2013 FtLP: Bergen

Golando, Molly

PL 2006 PD 2013
2006 (WNY) PtLP: Sheridan (75%)
2010 (UNY) PtLP: Sheridan; Perrysburg-Dayton 75%

2013 (2/12/13) transitional leave

Hadley, Susan

PL 2011 PE 2014
2011 (4-17-11) PtLP: interim East Otto 25%
2011 PtLP: East Otto 25%
2012 PtLP: East Otto 1/1/13 50%
2014 Seneca Falls 100%

Hansen, Derek

PL2011 PE 2013
2011 PtLP: Adams Basin (25%)
2011 PtLP: Interim(10-1/2011) Add, Roch Aldersgate
UMC-Youth Minister 50%
2013 Hudson Falls 80%/Glens Falls 20%

Huyge, Emily

PE 2012
2012 Oneonta First Assoc - Otego

Jensen, Eric

PL 2007 PE 2011
2007 (WYO) PtLP: Westover 25%
2010 (UNY) PtLP: Westover 25%
2011 Vestal: Calvary 75% & Westover 25%

Kleinstuber, David H

PM 1962 PL 1996 FL 2001 PE 2003 RP 2004
1962 Millvale WNY
1964 Discontinued
1966 PtLP: 75% Sand Hill PA GNJ
1968 Discontinued
1994 (WYO) PTLP: Norwich: Broad Street, Assistant
1999 (11/1/99) PTLP: Sherburne
2001 (1/1/01) FTLP: Sherburne
2004 Retired
2010 (UNY) Retired

Linder, Mary Ann

FL 1999 RP 2005
1999 (WYO) FtLP: Mount Upton/Guilford
2004 FtLP: Mount Upton
2005 Retired (RP)
2010 (UNY) Retired
2011 New Berlin

Loeser, John

PL 2011 PE 2012
2011 PtLP: Wilson: Exley (50%)
2013 Interim (1/1/14) Wilson: Exley 75%

2014 Upper New York Annual Conference Journal
IX. PASTORAL SERVICE RECORDS

Lyles, Devin

PL 2013 PE 2013
2013 PtLP: 3/2/2013 Rush Youth & Outreach 50%/
PE (7/1/13)
2014 Rush 75%/New Faith 25%

Mackey, Douglas

SP 2011 PE 2013
2010 (9/1/2010-6/30/2011)Interim Schenectady 1st
(4/01/11) Student Local Pastor
2013 Syracuse: Rockefeller 100%
2014 Syr: James St 50%/Syr Rockefeller 50%

Morse, Rachel

FL 2010 PE 2014
2010 (UNY) FtLP: Sidney Center/Unadilla
2012 (1/1/2012) FtLP: Unadilla
2013 FtLP: Homer

Phaneuf, Phillip W.

PL 2008 FL 2009 PE 2010
2008 PtLP: Interim(11/12/08) Asbury First, Associate
(FtLP: 1/1/09)
2010 (UNY) Asbury First, Associate
2013 Queensbury

Poland, Edith A.

PL 2004 FL 2006 PE 2007
2004 (NCNY) PtLP: 25% Williamstown: United Fed
2006 (Troy) FtLP: Keeseville & Harkness
2010 (UNY) Keeseville & Harkness

Rapino, Geraldine

PL 2010 PE 2012
2010 (UNY) PtLP: 25%South Dansville
2011 PtLP: 25% Alma/Bolivar
2012 Alma/Bolivar (50%)
2013 (2/4/13) Family leave
2013 Interim (3/3/13) Bolivar & Alma 50%
2013 Adams Basin 20%/Rochester: Wesley 80%
2014 Rochester: Wesley 50%/ Seneca 50%

Rosa-Laguer, Carlos M.

FL 2000 PE 2013
2000 (WNY) FtLPL: Rochester: Emmanuel
2010 (UNY)FtLP: Rochester: Emmanuel (PE 7/1/13)

Rublee, Mary

PL 2010 PE 2012
2010 PtLP:(10/28/2010 - 6/30/2011) Interim Victor
2011 not appointed
2012 Newark Emmanuel & Port Gibson
2013 Honeoye Falls

Sperry, Andrew

PE 2014
2014 Saratoga Springs

Stierheim, Gregory

FL 2012 PE 2013
2012 FtLP: Norfolk 50% & Brasher Falls 50%; Buckton
CP (PE 7/1/13)

Stierheim, Heather

FL 2012 PE 2013
2012 FtLP: Massena First & Grace (PE 7/1/13)

Tierson, Adrian J.

PL 2006 PE 2008
2005 (NCNY) (5/1/06) PtLP: Phelps Utd Assist. 25%
2007 PtLP: Phelps United 25%
2008 Phelps United (LFT)
2010 (UNY) Phelps United (LFT)

Turnpenny, Corey

PE 2013
2013 Whitney Point

Ward, Rebecca J.

PL 2001 FL 2009 PE 2010
2000 PtLP: 75%Conewango Valley
2003 PtLP: 75%Forestville
2008 PtLP: Forestville & Perrysburg-Dayton
2009 FtLP: Northern Cornerstone Coop Parish
(Forestville & Perrysburg) CP: Collins Center,
Cottage, Versailles
2010 (UNY) Hartland; Wilson: Exley
2011 (4/01/2011) Incapacity Leave
2013 (7/1/2013) active status, South Dayton
2014 Cattaraugus 75% /Wesley 25%

White, Rodger

PL 2000 PE 2008 RP 2012
2000 (Troy) PtLP: 75% Morrisonville & Peasleeville
2006 PtLP: 25%West Fort Ann
2007 PtLP: 50% West Fort Ann & Sanford's Ridge
2008 Johnsonville & Pittstown
2010 (UNY) EW Johnsonville & Pittstown
2011 RW Johnsbury and Pottersville
2012 Retired, no longer serving
2013 Interim (3/1/13) Mooers <25%

Worley, Matthew

FL 2007 PE 2009
2007 (WNY) FtLP: River's Edge
2010 (UNY) Ransomville/North Ridge

Full Time Local Pastors

Ames, Carol

PL 2003 FL 2007
2003 PtLP: (Troy) Bolton Landing 50%
2007 PtLP: Interim 1/1/07-6/30/14 Bolton Ldng 75%
2007 FtLP: Long Lake & Newcomb
2010 (UNY) FtLP: Long Lake & Newcomb

Araujo, Nancy

PL 1996 FL 2002
1996 (NCNY) PtLP: Paines Hollow, Van Hornesville
75%
1998 PtLP: Verona 75%
2002 FtLP: Verona
2010 (UNY) FtLP: Verona
2011 FtLP: Earlville/Poolville

Auslander, Joseph

PL1997 SP 1998 PL 1999 FL 2001
1997 (NCNY) PtLP Granby Center 75%
1997 (Oct. 1) PtLP: Granby Center; Martville75%
1998 StLP: Granby Center; Martville 100%
1999 PtLP: Granby Center; Martville 75%
2001 FtLP: Parish, West Amboy
2006 FtLP: Parish, North Volney
2007 FtLP: Tyrone
2010 (UNY) FtLP: Tyrone
2014 Church of the Covenant Averill Park

Barnes II, James E.

PL 1995 FL 2002
1995 (NCNY) PtLP: Jordanville (Fed.) 75%
1998 (1/1/98) PtLP: Jordanville (Fed.); Van
Hornesville 75%
2002 FtLP: Massena: Grace, Hogansburg
2007 FtLP: Potsdam
2009 FtLP: Potsdam; West Stockholm
2010 (UNY) FtLP: Potsdam; West Stockholm CP

Benton, Katharine M.

FL 1999 PL 2011 FL 2013
1999 (NCNY) FtLP: Kanona, Wheeler, Prattsburg
2008 FtLP: Gorham
2010 FtLP:(UNY) Gorham
2011 PtLP: Gorham 75%
2012 FtLP: Gorham 90% (1/1/2013)100% Interim

Berdan, Diane (Marquit)

FL 2003 PL 2005 FL 2008
2003 FtLP: Interim 9/1/2003 Argyle
2004 (Troy) FtLP: Slingerlands

2005 PtLP: North Creek 50%
2007 PtLP: Interim 1/1/07 North Creek 75%
2008 FtLP: Interim(9/1/08) Castleton & Nassau
2010 (UNY) FtLP: Interim (9/1/10) St. Paul's
Castleton 50% & Nassau Grace 50%

Brewer, Barbara A.

PL 2012 FL 2014
2012 PtLP: 7/30/12 Alden 25%
2014 FtLP: Brocton Tri

Briant, Donald

FL 2003
2003 (NCNY) FtLP: Clayton, DePaulville
2005 (8/1/05) FtLP: Clayton, Depaulville, Wellesley Is
2008 FtLP: Clayton, Depaulville, Wellesley Island and
CP LaFargeville/Omar-Fishers Landing
2009 FtLP: Clayton, Depauville & CP LaFargeville
Omar-Fishers Landing
2010 (UNY)FtLP: Clayton, Depauville & CP
LaFargeville Omar-Fishers Landing
2011 FtLP: Clayton/Depauville/Thousand Is Parish CP

Brink, Penny

PL 2006 FL 2013
2006 (Troy) PtLP: Wells, 25%
2007 PtLP: Interim(9/1/07) Malta Ridge 50%
2010 (UNY) PtLP: Malta Ridge 50%
2013 FtLP: Malta Ridge 50% & Round Lake 50%

Browka, Abigail Cady

FL 2013
2013 FtLP: Oneida First 88.60% & Clockville 11.40%

Buelow, Craig

FL 2012
2012 FtLP: Ripley

Carpenter, Patricia L.

FL 1985
1984 (CNY) FtLP: Interim (04/85) FtLP: Moravia Asst.
1985 FtLP: Interim (Sept.) Cicero (Assist.)
1986 (NCNY) Disability
2010 (UNY) Disability

Carr, Daniel L.

PL 2010 FL 2010
2010 PtLP: Interim 3/10/2010 Rushford 50%
2010 (UNY) FtLP: Cattaraugus, Wesley
2014 FtLP: North Chili

2014 Upper New York Annual Conference Journal
IX. PASTORAL SERVICE RECORDS

Chanthasone, Sonexay

PL 2011 FL 2013
2011 PtLP: Lao Good News 25%
2013 FtLP: Lao Good News 25% & Lao Church Plant,
Conference 75%

Chesebro, Bradley D.

PL 2002 FL 2010
2000 (WNY) Oramel/Short Tract
2001 (1/1/01) Centerville, Rushford
2008 PtLP: Olean: Trinity/Knapp Creek
2010 (UNY) FtLP: Olean Trinity

Collins, Jr., James G.

FL 2001
2001 (WYO) Plymouth, NY
2005 Castle Creek & Glen Castle
2010 (UNY) Castle Creek & Glen Castle

Costner, Kevin

FL 2010
2010 (UNY) FtLP: Interim(11/1/10) Jamestown:
Camp St
2011 FtLP: Jamestown: Camp Street

DeFelice, Robert

PL 2004 FL 2010
2004 (Troy) PtLP: N Chatham & Malden Bridge 75%
2006 PtLP: North Chatham (Seminary Student)50%
2010 (UNY) FtLP: Schenectady: Faith 100%
2014 FtLP: Voorheesville

Fargo, Mona

FL 2001
2001 (1/1/02)(NCNY) PtLP: Adams, Sulphur Springs
2001 (5/1/02) FtLP: Adams, Sulphur Springs
2010 (UNY) FtLP: Adams, Sulphur Springs

Ford, Jack

PL 2004 FL 2013
2003 (NCNY) (4/6/04) Cedar Lake
2004 PtLP: 50% McGraw
2008 PtLP: (9/22/08) McGraw; Virgil 75%
2010 (UNY) PtLP: McGraw; Virgil 75%
2013 FtLP: Dolgeville/Oppenheim & coordinating
pastor Paines Hollow

Gilman, Raymond C.

PL 2012 FL 2013
2012 PtLP: Caneadea/Rushford/Centerville 75%
2013 FtLP: Interim (10/15/13) Salamanca 100%

Hotchkiss, David W.

PL 1980 FL 1989
1977 (WNY) Dansville Lay Assistant
1980 PtLP: Scottsburg 50%
1989 FtLP: Countryside Coop Parish: Conesus (Utd),
Scottsburg
2010 (UNY) FtLP: Conesus (United)/Scottsburg

Johnson, Albert W.

PL 1999 FL 2002 PL 2004 FL 2012
1999 PtLP:(Troy) Wells75%
2002 FtLP: Ellenburg Center United & Ellenburg
Center/Mooers & Mooers Forks (Yoked)
2004 PtLP: Mooers & Mooers Forks 50%
2010 (UNY) PtLP: Mooers & Mooers Forks 75%
2011 PtLP: Mooers 75% (Mooers Forks closed 2/11)
2012 FtLP: Schuylerville 55%/Quaker Springs 45%

Keating, John (Jack) H.

PL 2006 FL 2011
2006 (NCNY) PtLP: Cicero Assist. 25%
2010 (UNY) PtLP: Cicero Assistant 25%
2011 FtLP: Cicero Assistant & Brewerton 50% each 2012
FtLP: interim(3/1/12) 25% Cicero, 75% Brewerton
2012 FtLP: (7/1/12) Syr Calvary 25%, Brewerton 75% 2013
FtLP: Brewerton 100%

Kubiak, Davis

PL 2005 FL 2013
2005 (WNY)PtLP:(7/17/05) Buff: Ontario St (50%)
2010 (UNY)PtLP: Machias & Sardinia 50%
2011 PtLP: Machias 50% & Sardinia 25%
2013 FtLP: Sardinia 40% & Holland 60%

Lange, Nathanael E.

PL 2010 FL 2014
2010 UNY) (9/30/10) PtLP: Buffalo: Ontario
Street(10/20/10) Buff: Ontario St. & Assoc, Grand Is
Trinity 75%
2011 PtLP: Grd Is:Trinity (50%)/Buff: Ontario St. 25%
2014 FtLP: Little Valley

Laskowski, John F.

PL 2001 FL 2009 PL 2011 FL 2012
2001 PtLP: Wesley Endicott 75%
2005 PtLP: Wilkes Barre Central75%
2009 FtLP: Wilkes Barre Central 75% & Askam 25%
2011 PtLP: Covington (25%)
2011 PtLP: Covington /Interim (8/1/11) Fowlerville 25%
2012 FtLP: Albion 75%/Holly:Disciples 25%

2014 Upper New York Annual Conference Journal
IX. PASTORAL SERVICE RECORDS

Lienhart, Cameron

FL 2007
2007 (WNY) FtLP: Frewsburg: Trinity
2010 (UNY) FtLP: Frewsburg: Trinity

Limmo, Aaron

SY 2013 FL 2013
2013 FtLP: Interim 10/1/2013 New World Ministries

Makarchuk, Cindy

PL 2002 FL 2009
2002 (NCNY)(10/31/02) PtLP: Starkville, Van Hornesville 25%
2006 PtLP: 50% Van Hornesville
2008 PtLP: 75% Maynard
2009 FtLP: Maynard, West Schuyler
2010 (UNY) FtLP: Maynard, West Schuyler
2012 FtLP: Maynard, W Schuyler; (12/1/12) E Schuyler CP

Malone, Beth

PL 2004 FL 2014
2004 (WNY) PtLP: Rush 25%
2010 (UNY) PtLP: Rush 25%
2011 PtLP: Nunda (25%); West Sparta (25%)
2014 FtLP: Lyndonville

Martin, Daniel J.

PL 2000 FL 2006
2000 (WYO) PtLP: 75% Berkshire
2006 FtLP: Nichols
2010 (UNY) FtLP: Nichols

Martin, Donna Taylor

PL 2006 FL 2009
2006 (WYO) PtLP: (5/12/06) Flemingville 50%
2009 FtLP: Tioga Center 50%/Smithboro 50%
2010 (UNY) FtLP: Tioga Center 50%/Smithboro 50%

Nichols, Sheila

PL 2007 FL 2014
2007 (NCNY) PtLP: W. Stockholm, St. Regis Falls 50%
2009 PtLP: Brushton, Nicholville; CP Hogansburg, Moira 75%
2010 (UNY) PtLP: Brushton, Nicholville; CP Hogansburg, Moira 75%
2011 PtLP: Brushton, Nicholville, Hogansburg 75%
2012 PtLP: Brushton, Nicholville 75%, CLOG CP
2014 Warrens Corners 50% & Barker : Faith 50%

Parry, Rebecca

SY 2011 PL 2012 FL 2014
2012 Interim (1/1/12) Lee 25%/Taberg 25%

2012 (PtLP 1/23/2012) Living Waters Parish 50%-Deansboro/Bouckville/Madison/Oriskany Falls
2014 FtLP: Morris/Edmeston

Pascoe, Joseph J.

PL 2010 FL 2010
2009 (WNY) PtLP: (2/25/10) Napoli 50%
2010 (UNY) FtLP: Little Valley
2014 Sinclairville: Park

Pauley, Laurie Percival

FL 1999
1999 (NCNY) FtLP: New Hartford Associate
2002 FtLP: Stittville, Floyd
2010 (UNY) FtLP: Stittville, Floyd

Peacock, Debra

PL 1998 2004 FL
1998 (Troy) PtLP: Malta Ridge 75%
2004 FtLP: Argyle
2010 (UNY) FtLP: Argyle
2014 FtLP: Argyle 75%/Greenwich (Centenary) 25%

Robinson, Martha

FL 2009
2009 (NCNY) FtLP: Butler, Countryside, Victory
2010 (UNY) FtLP: Amazing Grace Parish: Butler, Countryside, Victory

Rodriguez, Mariana A.

FL 2001
1999 (TROY) Without Appointment
2001 FtLP: Albany: Emmanuel Faith Community
2004 FtLP; Rensselaer: First & Albany: Emmanuel
2010 (UNY) FtLP: Rensselaer: First & Emmanuel

Rowley, Paul

FL 1990
1990 (NCNY) (FtLP) Russell, Degrasse, Herman
1992 StLP: Served in NNJ Conf.
1995 FtLP: Harrisville, Natural Bridge
2004 FtLP: Hammondsport
2010 (UNY) FtLP: Hammondsport

Russell, Nancy L.

PL 1998 FL 2003 PL 2007
1998 (WYO) PtLP: Equinunk 75%
2000 PtLP: South Montrose 75%
2003 FtLP: Lehman
2004 FtLP: Lehman-Idetown
2007 PtLP: Davenport & West Davenport 75%
2010 (UNY) PtLP: Davenport & West Davenport 75%
2014 Belfast 50%/Friends in Christ 50%

2014 Upper New York Annual Conference Journal
IX. PASTORAL SERVICE RECORDS

Sayers, Chad

PL 2011 FL 2014
2011 PtLP: (5/8/2011) Napoli (50%)
2011 PtLP: (7/1/2011) Falconer (75%); Napoli
2012 PtLP: Falconer 50%
2014 FtLP: Caton

Schmied, Alison

PL 2011 FL 2014
2011 PtLP: Interim(4/03/2011) Elba-Preaching Point
2011 PtLP: (9/7/11 PL) Rush-Prog Dev & Support 50%
2012 PtLP: Rush-Program Dev & Support 50%/
Protestant Chaplain @ Nazareth College
2014 FtLP: Liverpool: First

Slough, Kevin

PL 2006 FL 2008
2005 (WNY) PtLP: Hosanna Junction 50%
2008 FtLP: Rochester: Seneca/East Rochester
2010 (UNY) FtLP: Rochester: Seneca/East Rochester
2011 FtLP: E. Rochester (50%) Elmgrove (50%)
2013 FtLP: Elmgrove 100%

Snyder, Jeffrey

PL 2004 FL 2011
2004 (WNY) PtLP: (3/8/04) Colden 50%
2010 (UNY) PtLP: Colden & Protection 50%
2011 FtLP: Boston: Churchhill/ Protection
2012 FtLP: Boston: Churchhill Memorial

Spell, Michael S.

PL 2005 FL 2007
2005 (WNY) PtLP: Charlotte Center 25%
2007 FtLP: Celoron 50%, Dewittville-Hartfield 50%
2009 FtLP: 50% Ashville/Blockville,50% Dewittville-
Hartfield: Chautauqua Lake CP
2010 (UNY)FtLP: 50% Ashville/Blockville,50%
Dewittville-Hartfield: Chautauqua Lake CP
2011 FtLP: Laona: Emmanuel

Terrell, Michael H.

PL 2002 FL 2003
*2002 (TROY) PtLP: Barnerville 75%
2002 (10/1/02)PtLP 75% Barnerville
2003 FtLP: Northville
2007 (9/1/07) FtLP: Northville First & Wells
2010 (UNY)FtLP: Northville First & Wells
2012 FtLP: Canton

Waxman, Dolly L.

PL 2003 FL 2012
2002 (Troy) PtLP: Burnt Hills, Associate 75%
2010 (UNY) PtLP: Burnt Hills, Associate 75%
2012 FtLP: Northville 75%/Wells 25%

Winkelman, Paul

SY 2012 PL 2012 FL 2013
2012 PtLP: RW Johnsbury/Pottersville 25%
2012 PtLP: (12/5/12) 50% RW Johnsbury/Pottersville
2013 FtLP: Interim (9/8/13) Cortland Homer Ave 50%
& Freeville 50%

Wood, Marilyn

PL 2000 FL 2007
2000 (NCNY) PtLP: Kanona, Prattsburg, Wheeler
Asst. 25%
2007 FtLP: Palmyra, Port Gibson
2010 (UNY) FtLP: Dresden, Dundee, & Starkey
2010 (12/31/2010) Starkey closed
2011 FtLP: Interim(1/01/2011) Dresden, Dundee

Zettle, Katie A.

PL 2009 FL 2011
2009 PtLP: Interim (10/1/2009) 50% Harris
Hill/Bowmansville
2010 PtLP: 75% Harris Hill
2011 FtLP: Interim (2/01/2011) Harris Hill

Part-Time Local Pastors

Aaron, Iola

PL 2008
2008 (WNY) PtLP:(12/1/08) Buffalo: Metro Associate
2010 (UNY) PtLP: Buff: Metro Assoc Missional
2014 Buffalo: Metropolitan local pastor 25%

Acker, Suellen

PL 2013
2013 PtLP: Amboy Center 25%

Adams, Rene

PL 2005; PL 2012
2005 (WNY) Napoli
2007 (11/1/07) Not Appointed
2008 discontinued
2012 (UNY) reinstated PtLP: Napoli < 25%

Allport-Cohoon, Heather

PL 1986
1986 (WNY)PtLP: Wellsville 100%
1988 PtLP: North Ridge 100%
1999 No Appointment
2004 PtLP: Watts Falls
2005 PtLP: Watts Falls (25%), North Harmony (25%)
2007 PtLP: Gerry (75%)
2010 (UNY) PtLP: Gerry (75%)
2011 PtLP: Gerry 50% & Celoron 25%

Anderson, Andy M. J.

PL 2009
2009 (WYO)PtLP: Franklin Forks
2010 (Susquehanna) PtLP: Franklin Forks
2011 (UNY)PtLP: Rochester: Seneca (50%)
2014 PtLP: Spencerport 50%/ Adams Basin 25%

Anderson, Richard

PL 2003 RL 2011 PL 2013
2003 (WYO) Upper Butternut/Wharton Valley
2005 Plymouth, NY
2010 (UNY) Plymouth/North Norwich/Preston
2011 Retired (7/1/2011)
2013 PtLP: Leonardsville 25%

Andrews, Stephen J.

PL2010
2010 (UNY) PtLP: (8/1/10) Warrensburg 75%
2011 PtLP: Warrensburg 75%
2012 PtLP: 75% Warrensburg & North River
(9/9/12)interim

Andrews, Viki S.

PL 2007
2007 (WYO) PtLP: East Berkshire & Jenksville 25%
2010 (UNY) PtLP: E Berkshire 25% & Jenksville 25%
2011 PtLP: Berkshire: First East Berkshire 25% & Jenksville 25%
2013 PtLP: Interim 12/31/13 Berkshire First closing: still at East Berkshire & Jenksville 25%

Aukema, John

PL 1997, PL 2010
1997 (NCNY) PTLP: Scott 75%
2000 (1/31/01) Discontinued
2009 NCNY (6/17/10) Reinstated LP
2010 (UNY) PtLP: New Hope: Mid-Lakes 50%
2011 PtLP:(6/28/11) Scott 25% & New Hope:Mid-Lakes 50%
2011 PtLP: Scott 25% & New Hope: Mid-Lakes 25%

Austin, Jon L.

PL 2003
2003 (WYO) PtLP: Litchfield 50%
2007 PtLP: Litchfield 50% & Lounsberry 25%
2010 (UNY) PtLP: Litchfield & Lounsberry 50%

Barling, Richard C.

PL 2001
2001 (NCNY) PtLP: Granby Center 25%
2001 PtLP:(10/1/01) Granby Center, Fulton:First Assist.
2002 PtLP: Granby Center 25%; Ira <25%
2008 PtLP: Parish 50%; New Haven 25%
2010 (UNY) PtLP: Parish 50%; New Haven 25%

Batcher, Marvin

PL 2003
2003 (Troy) PtLP: Richmondville & Warnerville 75%
2010 (UNY) PtLP: Richmondville & Warnerville 75%
2011 (7/1/11) not appointed
2012 PtLP: Stanford 50% & Carman:Schenectady 25%
2013 PtLP: Interim (11/17/13) Carmen Schenectady 25%

Bellen, Rose M.

PL 2001
2001 (WYO) PtLP: Westville 75%
2007 PtLP: Westernville 25%
2010 (UNY)PtLP: Westville 25%

2014 Upper New York Annual Conference Journal
IX. PASTORAL SERVICE RECORDS

Bender, Merrill

SY 2012 PL 2012
2012 PtLP: Alabama Basom-/ 10/25/2012 50%
2014 PtLP: County Line 50%

Bennett, Edward

PL 2010
2010 (UNY) PtLP:Christ Church Parish
[Altmar/Dugway/Fernwood] 25%

Benson, Bruce

PL 2013
2013 PtLP: Colden 50%

Bill, Alan S.

PL 2002
2002 (WYO) Ptlp: Lockwood 25%
2005 PtLP: Barton 25% & Halsey Valley 25% &
Lockwood 25%
2009 PtLP: Barton 25% & Lockwood 25%
2010 (UNY) PtLP; Barton 25% & Lockwood 25%
2012 PtLP: Barton 25%

Bond Jr., William

PL 2004
2004 (10/15/04) PtLP: Buckton 25%, Nicholville 50%
2007 PtLP: Malone: Centenary, Constable 75%
2010 (UNY) PtLP: Malone: Centenary, Constable 75%

Boring, Susan M.

PL 2000
2000 (WNY) PtLP: Eagle Harbor 25%
2010 (UNY) PtLP: Eagle Harbor 25%

Bowen, John R.

PL 2009
1999 (WNY) Open Meadows 25%
2009 PtLP: Open Meadows, & Magnolia 25%
2010 (UNY) PtLP: Open Meadows & Magnolia 25%

Bowerman, Natalie

PL 2012
2012 PtLP: (10/1/12) Interim Benton 25% & Vine
Valley 25%

Bradley, Daniel

PL 2003 FL 2007 PL 2010
2003 (WNY)PtLP: South Dayton (50%)
2005 PtLP: South Dayton/Hamlet (75%)
2006 PtLP: (1/1/06) Kennedy First (75%)
2007 FtLP Albion: First
2008 (3/15/08) Incapacity Leave
(9/8/08-6/30/09) Discontinued

2009 (WNY Reinstated 6/1/10)(NCNY)PtLP:
Sodus/Sodus Point 75%
2010 (UNY) PtLP: Sodus/Sodus Point 75%
2014 Sandy Creek 50%/Orwell 25%

Brown, Cheryl A.

PL2011
2011 (3/01/11)Interim PtLP Lockport: Clinton Street <25%
2011 PtLP:(7/1/2011) Hartland 50% &
Lockport:Clinton Street 25%

Buno-Taylor, Lori

PL 2011
2010 SY Owls Head
2011 PtLP Owls Head 25% (2/1/2011)

Burgess, Daniel

PL 2006
2006 (NCNY) PtLP: Chemung, Wilawana PA 50%
2010 (UNY) PtLP: Chemung, Wilawana 50%
2011 PtLP:(1/01/2011) Speculator & Lake Pleasant
75%

Butts, Barre

SY 2011 PL 2014
2011 (8/1/2011) Interim Mitchellsville
2013 Mitchellsville & Avoca 50%
2014 (4/22/14) PtLP: Mitchellsville 25% & Avoca 50%

Carner, Kelly

PL 2011
2011 not appointed Interim PtLP (10-1-11) Webster
Worship & Teaching Pastor 50%
2012 PtLP: Webster 50%
2013 PtLP: Webster 50%/ Hamlin 25%

Chamberlain, Heidi

PL 2009 FL 2011 PL 2013
2009 (NCNY) PtLP: Heuvelton, DePeyster 50%
2010 (UNY) PtLP: Heuvelton, DePeyster, CP
Homespun Ministry 50%
2011 FtLP: Dalton
2013 PtLP: Dalton 75%
2014 PtLP: Fonda/Fultonville 25% & Salem 25%

Chawgo-Nipper, Tammie

PL 2006
2006 (NCNY) PtLP: Palermo 50%
2007 PtLP: Palermo; North Volney 50%
2010 (UNY) PtLP: Palermo; North Volney 50%

2014 Upper New York Annual Conference Journal
IX. PASTORAL SERVICE RECORDS

Clemens, Wayne

PL 2008
2008 (NCNY)(11/19/08) PtLP: Van Hornesville 25%
2010 (UNY) PtLP: Van Hornesville 25%
2013 PtLP: CenterPoint Christian Fellowship 50%
2014 PtLP: 1/1/14 CenterPoint Christian Fellow 75%

Cole, Anne I.

PL 2010
2010 (UNY) PtLP Fillmore Chapel 50%

Cole, Judith M.

SY 2012 PL 2013
2012 Dunkirk 50%
2013 Interim (11/17/13) PtLP Dunkirk 50%

Coltrain, Carol

PL 1981
1981 (Troy) PtLP Huntersland 75%
2010 (UNY) PtLP: Huntersland 25%

Conners, Gail

PL 2005
2005 (NCNY) PtLP: Chpln, Clifton Springs Hosp 50%
2010 (UNY) PtLP: Chaplain, Clifton Springs Hosp 50%

Coty, Holly

PL 2012
2012 PtLP: Buffalo:Cleveland Hill 50% & Univ 25%

Craver, Brandilynne

PL 2007
2007 (WYO) PtLP Sand Hill 25%
2008 PtLP: N Afton 25%
2010 (UNY) PtLP: N Afton
2011 PtLP: (2/1/11) Smithville Center <25%
2011 PtLP: Smithville Center/ Greene:N Afton
(12-31-11) no longer at Greene:N Afton
2012 PtLP:(1/4 Smithville Center 1/1/2012)
2013 PtLP: Smithville 25%/Mt. Upton 25%

Crawson-Brizzolara, Susan D.

PL 2006
2006 (WYO) PtLP Harpursville & Ouaquaga 50%
2010 (UNY) PtLP:Harpursville & Ouaquaga 50%

Crout, Roger James

L 2011
2011 PtLP Constableville/Glenfield/Greig/Turin 25%
2013 PtLP Interim
(2/1/14)Constableville/Glenfield/Greig/Turin 50%
2014 coordinating pastor Remsen 7/1/14/
Constableville/Glenfield/Greig/Turin 50%

Currier, Margaret

PL 2012
2012 PtLP: Jonesville 25%
2014 PtLP: Scotia 50%

Delahoy, Jennifer J.

PL 2002
2001 (WNY) PtLP: (1/1/102) Magnolia (25%)
2007 (WNY) PtLP: Kennedy (50%)
2010 (UNY) PtLP: Kennedy 75%

DeWalt, Stephen

SLP 1999 PL 2003
1999 SLP: Interim Allens Hill 100%
2003 (NCNY) PtLP: Cayutaville 25%
2008 (1/1/09) PtLP: Interim Cayutaville, Van Etten
25%
2010 (UNY) PtLP: Cayutaville, Van Etten 25%
2010 PtLP: (12/5/2010) Cayutaville, Mecklenburg
25%
2011 PtLP: Cayutaville, Mecklenburg & 1/8 time at
Alpine, (9/25/11) no longer at Mecklenburg
2012 PtLP: Alpine, Cayutaville 25%
2013 PtLP: Cayutaville <25%

Dickinson, Nina

SY 2013 PL 2013
2013 (7/1/13) SY Indian Lake/Blue Mountain Lake
(PL - 8/27/2013) <25% Indian Lake/Blue
Mountain Lake
2014 (1/1/14) Indian Lake/Blue Mountain Lake 25%

Dulkis, Nancy

PL 2006
2006 (WYO) PtLP: East Worcester 50%
2010 (UNY) PtLP: East Worcester 25%
2011 PtLP: East Worcester 25%/Richmondville 25%
2013 PtLP: East Worcester 25%

Dunn, Joan

PL 2009
2009 (NCNY) PtLP: Cold Brook 25%
2010 (UNY) PtLP: Cold Brook 25%
2011 PtLP: North Western 25%

Dye, Kathy

SY 2011 PL 2013
2011 Prattsburgh
2012 Prattsburgh, (Italy Valley 25%)
2013 PtLP: Prattsburgh Italy Valley 50%

2014 Upper New York Annual Conference Journal
IX. PASTORAL SERVICE RECORDS

Dyer II, Frederick L

PL 2009
2009 (NCNY) Interim PtLP: (10/14/09) Montour Falls,
Watkins Glen 75%
2010 (UNY) PtLP: Avoca, Kanona 75%
2013 PtLP: Pine Valley 50%/Elmira:Oakwood 25%

Eastham, Jane

LM 2011 PL 2012 RL 2014
2011 Lake Ontario Parish
2012 PtLP: Lake Ontario Parish(Ellisburg, Henderson,
Belleville)25% & (Watertown: Bethany 25%)
2013 PtLP: Watertown: Bethany 25% & Henderson
25%; CP Lake Ontario Parish missional
2014 Retired 7/1/14 Watertown: Asbury <25% no pay

Eastlack, Lawrence R.

FL 2010 PL 2013
2007 (WNY) (OE Wesleyan) Oakfield
2010 FtLP: (UNY) Oakfield
2013 PtLP: Amherst: Trinity 75%

Edmister, Jean E.

PL 2002
2002 (WNY)Interim PtLP: (12/22/02) Pendleton
Center 75%
2009 PtLP: Joshua Conn [Pendleton Center, Niagara
Falls: First]75%
2010 (UNY) PtLP: Joshua Conn [Pendleton Ctr,
Niagara Falls: First] 75%

Engels, Renee

PL 2005
2005 (WNY) Interim PtLP: (8/1/05) Alabama-Basom
50%
2009 PtLP: Alabama-Basom; WNY Walk to Emmaus
& Chrysalis Community 50%
2010 (UNY)PtLP: Alabama-Basom; Walk to Emmaus
& Chrysalis Community50%
2012 PtLP: West Seneca:Covenant 50% & West
Seneca: New Hope 25%
2013 PtLP: Interim (2/27/13) West Seneca:Covenant
50% & West Seneca: New Hope 25%

English, Glynn

PL 2009
2009 Interim (11/3/09) PtLP: Port Byron 50%
2010 (UNY) PtLP: Port Byron 50%
2011 PtLP: Fleming (Federated) (50%)

Enstine, Edward

SY 2009 PL 2011
2008 (6/7/09) SY @ Danby Federated
2010 (UNY) Interim PtLP: (1/24/11) Danby Federated
75%

Erway, Mark

PL 2008
2008 (NCNY) PtLP: Pine City: Penn. Ave. Assist.50%
2010 (UNY) PtLP: Pine City: Penn. Ave. Assist. 50%

Faulks, Joelle

PL 2013
2011 not appointed
2013 PtLP: Van Hornesville 50%

Finch, Matthew

PL 2012
2012 PtLP: Livonia Assistant 25%
2013 PtLP: Livonia Assistant 25% & Interim
(1/1/2014) Hemlock 25%

Fish, Bruce A.

PL 2004
2004 (WNY) PtLP: Cherry Creek-Leon (50%)
2007 PtLP: Interim (3/1/08) Cherry Creek-Leon,
Conewango Valley 50%
2010 (UNY)PtLP: Cherry Creek-Leon 50%,
Conewango Valley 25%

Flandreau, Mark

Flandreau
Pastoral Record: PL 2009
2009 (NCNY) Interim (10/19/09) PtLP Burdett 50%
2010 (UNY) PtLP: Burdett 25% & Watkins Glen 50%

Flemming, Dean

PM 1974 FL 1977 HL 1982 PtLP: 2008
1974 (WNY) PM: In School
1975 (NCNY) In School
1976 Syracuse: Furman St.
1977 FM: Syracuse: Furman St.100%
1980 FM: Fayetteville Assoc. 100%
1981 Interim (1/1/82) Fayetteville 100%
1982 Honorable Location
2008 PtLP: Martville; Supervising Granby Ctr,
Hannibal Ctr, S. Hannibal 25%
2008 PTLT: Interim (11/1/08) Martville 25%
2010 (UNY) PtLP: Martville 25%
2012 PtLP: Granby Ctr (<25%)/Hannibal (25%)/
Martville 25%
2013 PtLP: Granby Ctr/Hannibal/Martville 50%

2014 Upper New York Annual Conference Journal
IX. PASTORAL SERVICE RECORDS

Focht, Marcia

SY 2012 PL 2013
2012 Binghamton Centenary-Chenango St <25%
2013 PtLP: Centenary-Chenango St 25%

Foos, Julie

PL 2011
2011 not appointed
2012 PtLP: Fowlerville <25%
2013 PtLP: Fowlerville <25% & Canadice 25%
2014 PtLP: Canadice 25%; Ionia 50%

Forbes, Charles

PL 2010
2010 (UNY) PtLP: Minetto 50%
2012 PtLP: Minetto 75%

Fox, Cathy

SY 2011 PL 2014
2011 (9/1/2011)North Cohocton Interim 25%
2012 North Cohocton25%/Cohocton<25%
2014 PtLP: North Cohocton & Cohocton <25%

Franke, Robert J.

PL 2003
2003 (WNY) PtLP: Royalton 25%
2009 PtLP: (9/16/09) Royalton/Joshua Connection
2010 (UNY)PtLP: Royalton/Joshua Connection 50%

Freeland, Gary L.

PL 2010
2010 (UNY) PtLP: Flemingville & Fairfield 50%

Fuller, Daniel

PL 2013
2013 PtLP: Sanitaria Springs 25%

Fuller, Leonard

SY 2012 PL 2012
2012 PtLP:Big Flats 50%
2013 Big Flats 50% & Interim 5/1/2014 Catlin <25%

Getz, Carl

SY 2011 PL 2013
2011 (5-1-11)interim Trenton
2013 PtLP: Trenton <25% & Sauquoit Valley 50%

Gisotti, Denise

PL 2014
2014 Delmar 50%

Glantz, Linda

PL 2014
2014 PtLP: Dalton 75%/ Gainesville<25%

Green, John

LM 2011 PL 2013
2011 Great Valley
2013 PtLP: Great Valley 25% (11/17/13)

Greenough, John

PL 2008
2008 (Troy) PtLP: Hartford & Raceville 50%
2010 (UNY) PtLP: Hartford 50%
2012 PtLP: Hartford 50%/ Sanford's Ridge 25%
2014 PtLP: Green Island <25%

Gridley, Jr, Morris A.

PL 2010
2010 (UNY) PtLP: Cameron Mills/Rathbone 25%
2013 PtLP: Rathbone 25%

Griffith, Alan Lee

PL 1994 FL 2004 PL 2006
1994 (Troy) PtLP: Hyndsville, Mineral Springs & Dorloo
2002 PtLP: Schenectady: Broadway 75%
2004 FtLP: Mayfield & Bleecker
2006 PtLP: Fort Plain & Bleecker 75%
2008 PtLP: Interim (1/1/08) Fort Plain & Freysbush 75% (Completed Seminary)
2010 (UNY) PtLP: Fort Plain & Freysbush 75%

Grish, Kevin

PL 2008
2008 (NCNY) (12/8/08) PtLP. Cayuga, Tyre 50%
2010 (UNY) PtLP: Cayuga, Tyre 50%

Haier, Joanne

PL 2006
2006 (NCNY) PtLP: Florence 25%
2008 PtLP: North Western, Steuben 50%
2010 (UNY)PtLP: North Western 50%, Steuben 25%
2011 PtLP:(7/1/11) Steuben only (25%)

Haight, Linda

PL 2007
2007 (5/6/07) Interim PtLP: South Byron (25%)
2010 (UNY) PtLP: South Byron (25%)
2013 PtLP: South Byron 25% & Stafford 25%

2014 Upper New York Annual Conference Journal
IX. PASTORAL SERVICE RECORDS

Hankey, James D.

L 2006 RL 2011
2006 (WNY) Eden (25%)
2007 Ripley/South Ripley
2009 (1/1/09) Ripley/South Ripley (75%)
2010 (UNY) Forestville
2011 Retired
2011 Forestville 50%

Harris, Sharon C.

PL 2008
2008 (WYO) PtLP: McClure & North Sanford 50%
2010 (UNY) PtLP: McClure & North Sanford 50%

Hart, Penelope

PL 2008
2008 (NCNY) PtLP: Liverpool Assoc. 25%
2010 (UNY) PtLP: L'pool Assoc. Pastor of Mission & Outreach 25%
2012 PtLP: L'pool Assoc 25%/Syr: Gethsemane 25%
2012 PtLP: Syr: Gethsemane 25% only (12/31/12)
2014 Apple Valley 25%

Hedlund, Victoria

PL2011
2011 PtLP: Allentown (50%)
2013 PtLP: Interim (2/4/13 - 3/27/13) Bolivar/Alma 25%
2013 PtLP: Interim (3/3/13) Allentown 25%
2013 PtLP: Bolivar <25%/Allentown 25%
2014 PtLP: Bolivar 25%/ Allentown 50%

Heit, Karen

PL 2010
2010 (UNY) Interim PtLP: (11/7/2010) Rose 50%
(12/12/10) Rose, (Amazing Grace Parish 1/4%) Butler/
Victory/Countryside
2011 PtLP: Butler/Countryside/Victory 25%, Rose 50%
2014 PtLP: Rose 50%/Clyde 25%

Hester, Thomas

PL 2008
2008 (WYO) PtLP: Choconut Center 50%
2010 (UNY) PtLP: Choconut Center 50%
2011 PtLP: Johnson City: Choconut Center 50%

Hine, Cheryl

SY 2011 PL 2012
2011 Interim (9/25/11) Mecklenburg <25%
2012 (3/12/12 PtLP) Mecklenburg <25%
2013 Mecklenburg 25%

Holdridge, Frederick L.

PL 2011
2011 PtLP: Collins Center 25%
2012 PtLP: Collins Center & (10/1/12) Gowanda 25%
2014 PtLP: (6/22/2014) Collins Center 25%

Hopp, Karyl

PL 2007
2007 (Troy) PtLP: Troy: Pawling Ave. 75%
2010 (UNY) PtLP: Troy: Pawling Ave. 75%

Howell, Thanna

SY 2011 PL 2013
2011 Willet 25%
2013 PtLP: 2/2/13 Willet <25%
2014 Plymouth/Preston/North Norwich 25%

Hurd, Richard C

PL 1995
1995 (NCNY) PtLP: Cameron Mills, Rathbone 25%
1996 PtLP: Cameron Mills, Rathbone; Risingville 50%
2003 PtLP: S. Corning, Risingville 50%
2010 (UNY) PtLP: S. Corning, Risingville 50%
2011 PtLP: Belmont/Scio 75%

Jackson, John

SY 2011 PL 2012
2011 North Harmony 25%
2012 PtLP: (12/5/2012) North Harmony 25%

Jeffers, Robert

PL 1982 RL 1998
2012 Aldersgate- Assoc. Pastor (5/9/12) Missional

Johnson, Brett

SY 2013 PL 2013
2013 Harmony & Varna 25% (PtLP 5/13/14)

Johnson, Mary

SY 2011 PL 2012
2011 Granby Center
2012 PtLP: Bowens Corners 25%

Johnson, Patricia

SY 2006 PL 2012
2006 Morning Star 50%
2007 Canastota 50%
2012 8/15/12 Interim PtLP: Taberg 25%/Lee 25%
2013 PtLP: Taberg/Lee 25%

2014 Upper New York Annual Conference Journal
IX. PASTORAL SERVICE RECORDS

Jones, Susan

PL 2010
2009 (NCNY) PtLP: (4/1/10) Utica: Asbury
2010 (UNY) PtLP: Utica: Asbury 25%
2013 PtLP: Utica:Asbury/ Cedar Lake <25%
2014 PtLP: Utica: Asbury 25%

Jubenville, Carol

PL 2001
2001 (NCNY) PtLP: New Hartford Assist.
2010 (UNY) PtLP: New Hartford Assist <25%

Kelly, Mike J.

SY 2009 PL 2011
2009 Reynoldsville
2011 PtLP: Reynoldsville <25%
2013 PtLP: Interim (1/1/14) Reynoldsville 50%
2014 PtLP: Newfield 50%/Reynoldsville 25%

Kempton, Richard

PL 1993
1993 (WNY) PtLP: Olcott 50%
2010 (UNY) PtLP: Olcott 25%

Kerwath, Eric G.

PL 2009
2009 PtLP: (Troy) Centre Glenville 25%
2010 (UNY) PtLP: Centre Glenville 25%

Klimecko, Chris R.

PL 2014
2014 Gowanda 25%

Knight, Ellen L.

PL 2006
2006 (NCNY) PtLP: Dresden 50%
2008 PtLP: Dresden; Lyons 75%
2010 (UNY) PtLP: Lyons 75%

Knopf, Daniel

PL 2005
2005 (WNY) (12/6/05) PtLP: Alfred (50%)
2008 PtLP: South Canisteo, Troupsburg 50%
2010 (UNY) PtLP: South Canisteo 25%, Troupsburg 50%
2012 PtLP:(11/1/12) South Canisteo 25%
2013 PtLP: South Canisteo 25%/Greenwood <25%

Knopf, Margaret

PL 2005
2005 PtLP: Andover/Greenwood 50%
2010 (UNY) not appointed
2011 PtLP:(2/13/11) Addison (25%)

Kober, Jeri

PL 2004
2004 (WNY) PtLP: (8/1/04) Webster's Crossing 25%
2007 PtLP: Webster's Crossing 25% & Allen's Hill 25%
2010 (UNY)PtLP:Webster's Crossing 25% /Allen's Hill 25%
2011 PtLP: Allen's Hill 25% & East Broomfield 50%
2013 PtLP: East Bloomfield 50%

Kofahl, Matthew D.

FL 2005 PL 2010
2005 (WNY) FtLP:(8/21/05) Bolivar
2008 FtLP: Bolivar: First 75%/Stannards 25%
2009 FtLP: Joshua Connection (Pendleton Center, Niagara Falls: First)
2010 (UNY) PtLP: Joshua Connection [Pendleton Center, Niagara Falls First] (75%)
2012 PtLP: Hope of Niagara County 75%

Kramer, Sandra

PL 2014
2013 Interim (4/1/2014) Batavia: First UMC Assoc for Outreach & Adult Education 25%

Kubitz, Gary

PL 2011
2011 PtLP: Afton/Bainbridge (75%)

LaLone, Earl

SY 2012 PL 2013
2012 Martinsburg 25%
2013 PtLP: Martinsburg <25%

Leet, Joyru

SP 1989 PL 1994
1989 StLP: Interim 1/1/89 Tyre 100%
1989 7/1/89 Aloquin-Flint 100%
1991 Aloquin-Flint 75%
1994 (NCNY) PtLP: Port Gibson, E. Palmyra (Presb.) 75%
1995 Without Appointment
1996 PtLP: Middlesex; Vine Valley
1997 PtLP: Middlesex 25%
2010 (UNY) PtLP: Middlesex 25%
2011 PtLP: Port Byron (7-18-11)75%

Leonard, Cynthia

FL 2002 PL 2004
2002 (TROY) FtLP: Hagaman (Seminary Student)
2004 PtLP:(1/1/05) Hagaman (75%)
2010 (UNY)PtLP: Hagaman (75%)
2013 PtLP: Hagaman 50%

2014 Upper New York Annual Conference Journal
IX. PASTORAL SERVICE RECORDS

Lighthall, Raymond

PL 2003
2003 PtLP: Living Waters Parish [Oriskany Falls/Bouckville/Madison/ Deansboro] 50%
2010 (UNY) PtLP: Living Waters Parish [Oriskany Falls/Bouckville/Madison/ Deansboro] 50%
2014 Living Waters Parish 75%

Lindsay, Robert

PL 1988 RL 1999
1988 (6/12/88-12/31/88) Folts Home
1992 (5/31/92-6/30/94) Utica Asbury
1994 West Schuyler
2005 West Schuyler; coordinating pastor @ Florence
2007 West Schuyler & Utica Asbury
2008 West Schuyler; CP @ Utica Asbury
2009 Not appointed
2011 (3/6/11) RLpt Interim Lassellsville
2011 Lassellsville
(3/6/11) Interim Lassellsville
2011 Lassellsville <25%

Loan, Francis A.

PL 1992 FL 2004 PL 20131992 (NCNY) PtLP:
Stockbridge
1994 PtLP: Perryville 75%
2003 PtLP: Perryville, Vernon Center 75%
2004 FtLP: Vernon Center, Vernon
2005 PtLP: (1/1/06) Vernon Center, Vernon 75%
2010 (UNY) PtLP: Vernon Center, Vernon75%
2013 PtLP: Vernon 25%

Loan, Stephen W.

SP 1989 PL 1993
1989 Madison 100%
1993 PtLP: Prospect Harbor 75%
2005 (Troy) PtLP: Champlain: 3 Steeples 75%
2010 (UNY) PtLP: Champlain: 3 Steeples 75%

Lockwood, Lynn

PL 2010
2010 (9/20/2010) PtLP:Boonville/New Creation
2011 (7/1/11)PtLP: Center Point/New Creations 50%
2013 PtLP: Salisbury Center 27.5%/Stratford 22.50%

Lowenthal, Joy

PL 1992 FL 1999 PL 2002
1992 (Troy) PtLP:Bloomingtondale, Associate
1993 PtLP: Saranac Lake & Bloomingtondale 75%
1995 Without Appointment
1998 PtLP: Waterbury: Wesley 75%
2000 FtLP: Waterbury, Wesley, Waterbury Ctr:

Comm

2003 PtLP: Waterbury Center50%
2006 Without Appointment
2010 (UNY) PtLP: Grafton, Berlin 50%
2010 PtLP: Berlin 50%, Grafton closed 12/31/2010
2011 PtLP: Berlin (1/1/2010) 50%

Maddox, Stephen C.

PL 2002
2002 (NCNY) PtLP: Cicero Center
2003 PtLP: Bernhards Bay/Cleveland 50%
2009 PtLP: Camden, Cleveland 75%
2010 (UNY) PtLP: Camden, Cleveland 75%

Madore, Marsha

PL 2001
2001 (NCNY) PtLP: Vienna 25%
2010 (UNY) PtLP: Vienna 25%
2014 PtLP: Vienna 25%/Bernhards Bay 50%

McCarthy, Melissa

SY 2010 PL 2013
2010 Delanson - Thru 2/28/2013
2013 PTLP: 3/1/2013- Delanson 25%
2013 PtLP: 7/1/2013 Vernon Center 50%

McCarthy, Robert James

PL 2009
2009 (NCNY) PtLP: Black River 25%
2010 (UNY) PtLP: Black River 25%
2014 1/1/14 PtLP: Black River 50%

McKinney, David

PL 2010
2010 (UNY) PtLP:Barker: Faith & County Line 25% 2013
PtLP: Barker:Faith 25%
2014 Niagara Falls: St. James 50%/Buff:Ontario St 25%

Melnyk, Theresa

PL2010
2010 (UNY) PtLP:Killawog, Lisle Associated/Willet
25% each
2011 PtLP: Killawog 25% /Lisle Associated 25%
2012 PtLP: Killawog 25% & Sanitaria Springs 25%
2013 Not appointed
2014 PtLP: Brookvale 25%

2014 Upper New York Annual Conference Journal
IX. PASTORAL SERVICE RECORDS

Merritt, Dawn

PL 2005 FL 2008
2005 (WNY) PtLP: Union Hill 50%
2008 FtLP: Spencerport
2010 (UNY) FtLP: Spencerport
2014 Nunda 25%/West Sparta 25%

Meyerhoff, Douglas J.

SY 2011) PL 2012
2011 7/11/2011 Chestertown 25%
2012 PtLP: Chestertown 25%(interim 1/23/12)

Moore, MaryEllen

SP 2005 PL 2007
2005 (WYO) StLP:Milford & Portlandville
2010 (UNY) PtLP: Milford & Portlandville 75%
2013 PtLP: Interim 9/1/2013 Grosvenor Corners 25%
/Middleburgh 25%

Moore, Samuel

PL 2010
2010 (UNY) PtLP: (11/14/10) Amboy Center 25%
2011 PtLP: Amboy Center 25%
2013 PtLP: Caughdenoy 25%

Morin, Margaret (Meg)

PL 2007
2007 (WNY) PtLP: 10/3/07 Ionia (50%)
2010 (UNY) PtLP: Ionia (50%)
2013 PtLP: Ionia 50%/Allen's Hill 25%
(11/24/13) Ionia 50% only
2014 PtLP: Brockport 75%

Mosher, Clair

PL 2008 PL 2011
2008 (NCNY) PtLP:Sodus/Sodus Point 75%
2008 (6/15/09) Not Appointed
2011 (UNY) PtLP: Onativia 25%&(Erieville preaching
only)
2013 PtLP: Onativia 25%/Apple Valley 50%
2014 PtLP: Onativia 25%; Christ Community 50%

Mott, Thomas E.

PL 2013
2013 PtLP: Nanticoke <25%
2014 PtLP: Nanticoke % Killawog 25%

Nichols, Thomas

PL 2011
2011 PtLP:Galilee 25%; Coordinating DePeyster &
Kendrew

O'Connor, Benjamin

PL 2014
2014 PtLP: Lycoming 50%

O'Neil, Beth

PL 2011
2011 PtLP: Lowville/Martinsburg (50%)
2012 PtLP: Lowville 50% (3/30/2012)

Perl, Sandi

PL 2008
2008 (NCNY) PtLP: Milo Center 25%
2010 (UNY) PtLP: Milo Center 25%
2012 PtLP: Milo Center 25%, Branchport <25%
2013 PtLP: Interim 1/1/14 Milo Center 25%; <25%
Branchport (Interim 4/1/14 Living Well 25%)

Peters, Richard L.

SY 2011 PL 2012
2011 Steamburg
2012 PtLP: Steamburg (<25%)

Peters, Robert

PM 1968 FL 1975 HL 1983 PtLP 1987
1968 (Troy) PM: At School
1971 At School
1974 FtLP: Rock City Falls, Middlegrove & E Galway
1978 Leave of Absence
1983 Honorable Location
1987 PtLP: Watervliet 75%
2010 (UNY) PtLP: Watervliet 25%

Phillips, Todd

SY 2010 PL 2012
2010 (8/15/10) Carlton 50%
2012 PtLP: Carlton 50%

Possee, Bernard

PL 2005
2005 (NCNY) PtLP: Addison 25%
2010 PtLP:(6/22/10) Breesport 25%
2010 (UNY)PtLP: (7/1/10)
Breesport 25 %& North Chemung 50%

Prentice, William C.

PL 2003
2003 (WYO) PtLP: Campville 50%
2010 (UNY) PtLP: Campville 50%
2011 PtLP: Endicott: Campville & Gibson Crnrs 50%

2014 Upper New York Annual Conference Journal
IX. PASTORAL SERVICE RECORDS

Preston, Nancy

SY 2013 PL 2014
2013 Machias 25%
2014 Machias <25%

Prince, Katy

PL 2011
2011 PtLP: Harmony 25%
2013 PtLP: Virgil 25%/McGraw 25%

Puhak, Peter G.

L 2006 RL 2008
2000 (NCNY) Canandaigua
2002 (1/1/03) Aloquin-Flint
2004 (3/6/05) Chapin
2006 PtLP: Aloquin-Flint, Chapin
2008 Retired; Aloquin-Flint, Chapin
2010 (UNY) Aloquin-Flint, Chapin 50%

Puleff, Annette

PL 2014
2014 (5/14/14)Fredonia: First 50%

Quesenberry, Dawn

LM 2011 PL 2012
2011 Versailles
2012 PtLP: Delevan 25% /Protection 25%

Rankins-Burd, Sharon

PL 2005
2005 (NCNY) PtLP: Sauquoit Valley 50%
2009 PtLP: Sauquoit Valley & Cedar Lake 50%
2010 (UNY)PtLP: Sauquoit Valley & Cedar Lake 50%
2013 PtLP: Fly Creek/ Schuyler Lake 75%
2014 PtLP: Fly Creek/Schuyler Lake 75%

Rauhauser, Jeff

PL 2008
2008 (Troy) PtLP: (8/1/08) Grosvenors Corners 25%
2008 PtLP:(9/1/08) Grosvenors Corners & Middleburgh 50%
2010 (UNY)PtLP: Grosvenors Corners & Middleburgh 50%
2013 PtLP: Sharon Springs 25% & Ames/Sprout Brook 25%

Reed, Paul D.

SY 2011 PL 2012
2011 Little Meadows
2012 PtLP (12/5/2012)Little Meadows <25%
2013 PtLP: Little Meadows < 25%

Reese, Kathy L.

PL 2008
2008 (Troy) PtLP: (8/1/08) Bleecker 25%
2010 (UNY) PtLP: Bleecker 25% & North Bush 25%

Rhodes, Christopher

PL 2005 PL 2014
2005 (WNY)PtLP: (7/3/05) Fentonville (25%)
2010 (UNY) Fentonville (emp by LC)
2014 PtLP Fentonville <25%

Richter, Daniel R.

PL 2013
2013 Interim (3/15/13) PtLP: Ava Hilltop 25%
2014 Boonville 50%/Ava 25%/ Lead pastor New Creations MInistry

Rivera, Hector D.

PL 2012
2012 Aldersgate <25% (no salary 6/22/12)

Rood, David G.

PL 2008
2008 (WNY) PtLP: Hamburg 25%
2010 (UNY)PtLP: Hamburg 25%
2012 PtLP: Versailles 25%, & (10/1/2012) Four Corners 25%

Rowe, Matthew

PL 2010
2010 (UNY) PtLP: Gallupville 25%
2014 Gallupville 25%/ Esperance 50%

Russell, Lawrence R.

SP 1992 FL 1994 PL 2003
1992 (Troy) Richford
1995 (10/1/95) FtLP: Harmony Cooperative Parish/Susquehanna
2000 FtLP: Fairdale 100%
2003 PtLP: Courtdale 75%
2004 PtLP: Courtdale/Larksville 75%
2007 PtLP: Schenevus & Westford 50%
2010 (UNY) PtLP: Schenevus & Westford 50%
2012 PtLP: Plymouth/Preston/N. Norwich 50%
2014 PtLP: Caneadea 40%/Rushford 25%

Ruth, Jacque

SY 2012 PL 2013
2012 Interim (5/1/12 - 6/30/12) Webster's Crossing <25%
2013 PtLP: Walworth 50%

2014 Upper New York Annual Conference Journal
IX. PASTORAL SERVICE RECORDS

Scharf, Brian K.

PL 1993
1993 (WNY) PtLP: Machias 75%
2001 PtLP: Orchard Park: Emmanuel 50%
2007 PtLP: Orchard Park: Emmanuel, Walk to
Emmaus 50%
2010 (UNY) PtLP: Orchard Park: Emmanuel, Walk to
Emmaus 50%
2013 PtLP: Interim (2/27/13)Orchard
Park:Emmanuel 25%

Schneberger, Dale F.

P 1976 F 1981 HL 1996 PL 2013
1976 (NCNY) PM: In School
1979 Westmoreland, Clarks Mills
1981 (1/1/82) Fayetteville
1987 Special Appointment
1988 Syracuse Caring Coalition
1989 Leave of Absence
1996 Honorable Location
2010 (UNY) Honorable Location
2011 Not Appointed (7/1/2011)
2013 Ptlp: Delanson 50% & Honorable Location/
Baldwinsville CC

Schulte, Cindy

SY 2012 PL 2013
2012 Lockwood
2013 PtLP: Lockwood <25%

Veronica Seeley

PL 2010
2010 (UNY) PtLP: Wheeler/Campbell 25%
2011 PtLP: Risingville/Wheeler 75%

Selover, Judy

PL 2010
2010 (UNY) PtLP: Ledyard 25%
2014 Port Gibson 25%/Sodus 25%

Skiles, Elyse

PL 2007
2007 (NCNY) PtLP: Oswego Center, SW Oswego 50%
2010 (UNY) PtLP: Oswego Center, SW Oswego 75%
2013 PtLP: SW Oswego 37.5% /Lycoming 37.5%
2014 PtLP: Oswego: Journey of Faith 50%

Smith, Jeffrey M.

PL 2010
2009 (Troy) PtLP:(6/1/10) Sharon Springs 50%
2010 (UNY) PtLP: Sharon Springs 50%
2012 PtLP: Sharon Springs & Cherry Valley 75%
2013 PtLP: Cherry Valley & Richmondville 75%

Snyder, David

PL 2008
2008 (NCNY) PtLP: North Mexico, Orwell 50% 2010 (UNY)
PtLP: Philadelphia/Evans Mills 50% 2011 PtLP:
Philadelphia/Evans Mills 50%; CP Antwerp
2012 PtLP: (11/1/12) Philadelphia/Evans Mills 75%

Spraker, Gary

PL 2005
2005 (NCNY) PtLP: Clockville 25%
2009 PtLP: Stockbridge, Pratts Hollow 25%
2010 (UNY) PtLP: Stockbridge, Pratts Hollow 25%

Stewart, Angela

PL 2012
2007 (WNY) Metropolitan (Youth Pastor)
2010 (UNY) Metropolitan (Youth Pastor)
2012 PtLP: Metropolitan 25%
2014 PtLP: Buffalo: Metropolitan 50%

Taylor, Lisa D.

PL 2011
2011 PtLP: Gowanda/Four Corners (50%)
2012 PtLP: Interim (10/1/12) Pendleton Center 50%

Tollerton, Michael

PL 2005
2005 (NCNY) PtLP: Lowell 25%
2007 (10/1/07) Without Appointment
2008 PtLP: Lowell 25%
2010 (UNY) PtLP: Florence 25%
2014 Florence <25%

Tompkins, Brenda

PL 2003
2004 (Troy) PtLP: Barnerville 25%
2005 PtLP: Barnerville, Central Bridge 75%
2010 (UNY) PtLP: Barnerville, Central Bridge 75%

Townsend, Susan

PL 2008
2008 (NCNY) PtLP: Ira 25%
2010 (UNY) PtLP: Ira 25%
2012 PtLP: Oran 50%

Turner, Lauren K.

PL 1990 FL 1998 PL 2013
1990 PtLP: Interim 9/1/90 East Otto 75% 1994 PtLP:
Jamestown: Christ First (Youth Pastor)75%
1998 FtLP: Celoron, Gerry
2005 FtLP: Warsaw: First

2014 Upper New York Annual Conference Journal
IX. PASTORAL SERVICE RECORDS

2008 FtLP: Warsaw: First, Silver Springs
2010 (UNY) FtLP: Warsaw: First, Silver Springs
2013 PtLP: Interim (1/1/14) Warsaw 1st 50%, Silver Springs 25%

VanDewark, Warren

PL 2010
2009 (WNY) PtLP:(2/25/10) Watts Flats
2010 (UNY) PtLP: Watts Flats 25%
2012 PtLP:(1/1/12) Watts Flats 50%
2014 PtLP: Edwards Chapel 50%/Watts Flats 25%

Van Patten, Kristi Culver

PL 2001
2001 (Troy) Riparius & Johnsburg
2003 Hartford UMC
2005 Hartford UMC
2005 No Appointment
2009 North Creek
2010 (UNY) North Creek
2011 North Creek and North River
2012 Green Island
2014 PtLP: Alplaus 50%

Vercant, Michael

LM 2011 PL 2012
2011 Frewsburg: Wheeler Hill
2012 PtLP: Frewsburg: Wheeler Hill (<25%)
2013 PtLP: Blockville <25%
2014 PtLP: Pleasant Valley 25%

Waldron, Deborah

PL 1998 RL 2012
1998 (NCNY) PtLP: Parishville, West Stockholm
2000 (3/1/01) FTLP: Adirondack Cooperative Parish
2004 Waddington, Louisville (UCC)
2006 Waddington, Louisville (UCC); Brushton; Moira; Chasm Falls
2007 Brushton, Moira, Chasm Falls, Owls Head, Nicholville, Hogansburg
2009 Richfield Springs, Cherry Valley
2010 (UNY) Richfield Springs, Cherry Valley
2012 Retired
2012 Middleville/Newport 50%

Walter, Jonathan

PL 2010
2010 (UNY) PtLP: North Chatham 25%
2012 PtLP: N Chatham 25%& N Petersburg <25%
2013 PtLP: North Petersburg <25%
2013 PtLP: Interim 12/8/2013 Stanford 50%

Washburn, David

PL 2013
2013 PtLP: Interim(3/20/2013) Bergen <25%

Webb, Frederica

PL 2008
2007 (NCNY) PtLP: Interim(1/1/08) Wellesley Island; Watertown; Bethany
2008 (NCNY) PtLP: Watertown: Bethany 50%, Wellesley Island 25%
2010 (UNY)PtLP: Watertown: Bethany 25%, Wellesley Is 25%
2010 PtLP: Interim (10/21/2010) Watertown: Bethany 25%, Wellesley Island 25%, Alex Bay 25%
2012 PtLP: Wellesley Island 25%, Alex Bay 25%, (7/1/12) Redwood 25%

Welch, Beverly Personius

SY 2011 PL 2012
2011 Canisteo 90%
2012 PtLP: Canisteo 75%

White, Gregory

PL 2009
2009 (WNY) PtLP: (10/12/09) Garwoods 25%
2010 (UNY) PtLP: Garwoods 25%
2011 PtLP: South Dansville & Garwoods 25%
2013 PtLP: South Dansville & Garwoods 50%

White, Valerie

L 2008
2008 (NCNY) PtLP: Weedsport, Mottville 50%
2010 (UNY) PtLP: Weedsport 25%, Mottville: St. Andrews 25%

Whited, Edward George

PL 1996
1996 (TROY) PtLP: Petersburg & Boyntonville 75%
2002 PtLP: Rensselaer: Broadway 25%
2010 (UNY)PtLP: Rensselaer: Broadway 25%

Wickert, Marcia

L 1996 RL 2010
1996 (NCNY) PtLP: Syracuse: Calvary Assist.
1997 Syracuse: Calvary
1998 StLP: Syracuse: Calvary
1999 PtLP: Syracuse: Calvary
2000 StLP: Syracuse: Calvary
2001 PtLP: Syracuse: Calvary
2004 FtLP: Lowville, Martinsburg
2009 Retired; Camillus: First (PT)
2010 (UNY) Camillus: First

2014 Upper New York Annual Conference Journal
IX. PASTORAL SERVICE RECORDS

Wilder, Clara

PL 2007
2007 WNY)PtLP: (10/3/07) Alma 25%
2009 PtLP: (11/1/09) Alma/Whitesville 25%
2010 (UNY) PtLP: Alma & River Edge 50%
2011 PtLP: River's Edge 50%
2012 PtLP: River's Edge 75%

Wilson, Gail

PL 2006
2006 (NCNY) PtLP: Elmira Riverside 25%
2010 (UNY) PtLP: Elmira Riverside 25%
2012 PtLP: Elmira Riverside & Webb Mills 50%
2014 PtLP: Elmira Riverside 25% / Webb Mills 50%

Wollaber, Debra

PL 1992 FL 1996 PL 2006
1992 (NCNY) PtLP: Syracuse: First Assist. 75%
1995 PtLP: Delta, Rome: Calvary, Vienna, Lowell 75%
1996 FtLP: Westmoreland, Clark Mills
1999 FtLP: Interim(12/1/99) Mohawk, Paines Hollow
2002 FtLP: Ilion, Mohawk, Frankfort, Morningstar Min
2005 FtLP: Morningstar Ministries: E. Schuyler,
Frankfort, Ilion, Mohawk
2006 PtLP: Lee Center/Point Rock 75%
2010 (UNY) PtLP: Lee Center/Point Rock 75%
2014 Lee Center 68%/Point Rock 32%(75% total)

Woodring, Evelyn A.

PL 2005
2005 (WNY)PtLP: (7/10/05) Buff: Cleveland Hill 50%
2005 PtLP: (11/1/05) Lackawanna: Roland Ave 25%
2010 (UNY) PtLP: Lackawanna: Roland Avenue 25%
2011 PtLP: (7/1/11) Buffalo: South Park 25%,
Lackawanna: Roland Ave 25%
(12/15/2011) Buffalo: South Park only 25%
2013 Buffalo South Park 50%

Woodworth, Karen L.

PL 2001
2001 (WNY) PtLP: Allen's Hill
2007 PtLP: (8/1/07) Geneseo Associate of Family Life
Ministries 25%
2010 (UNY)PtLP: Geneseo, Associate Family Life
Ministries 25%

WoodworthWright, Diane

PL 2012
2012 PtLP: Lairdsville 25%

Wunder, Thomas

PL 2007
2007 (NCNY) PtLP: Yatesville, Friend 50%
2010 (UNY) PtLP: Yatesville, Friend 50%

Young, Richard "Buck"

PL 2011
2011 PtLP: Hinsdale/Ischua (Fed.) 25%

Honorable Location

Bachman, Edward F.

PM 1963 FL 1969 HL 1971
1963 (NCNY) PM: IN School
1964 Oran; Fayetteville Assistant
1967 Syracuse: Brown Memorial Assoc.
1969 In School
1971 Honorable Location
2010 (UNY) Honorable Loc Wash DC: Foundry CC

Bensley, Jane M.

PM 1997 FM 1999 FE 2011
2011 Vestal Center
2012 Hartwick & Mt. Vision 75%
2013 Honorable Location; Newark Valley UMC

Benton, Benson A.

FL 1952 PM 1953 FM 1957 HL 1967 RHL 1983
1952 (WNY) Holland; Protection
1953 Genesee Conference
1959 Eden
1962 Sanborn
1967 Honorable Location
1983 Retired
2010 (UNY) Retired

Blackman, David W.

P 1951 F 1953 HL 5/8/1955
1951 (Troy) Delanson and Burtonsville
1953 Center Glenville
1955 Honorable Location
2010 (UNY) Honorable Location

Blidberg, Eric G.

P1978 F1981 HL 1998 RHL 2007
1977 (CNY) StLP: Aloquin, Flint
1978 Aloquin, Flint
1979 New Woodstock
1984 Caton, South Corning
1989 (NCNY) Watkins Glen, Beaver Dams
1993 Leave of Absence
1993 Honorable Location
2007 (12/31/07) Retired Honorable Location
2010 (UNY) Retired

Breuninger, Richard A.

F 1974 HL 1986 RHL 2010
1972 (WYO) Attend School
1973 Otego
1980 Associate, Oneonta First
1986 (WYO) Honorable Location

2010 (6/5/10) Retired Honorable Location
(UNY) Retired Honorable Location

Bryan, Constance P.

P 1974 F 1977 HL 1992
1974 (TROY) School
1976 Groton, Waits River & West Topsham
1981 School
1982 (3/1/82) Greenwich
1987 Leave of Absence
1992 Honorable Location
2010 (UNY) Honorable Location

Burgess, Kendall B.

(TROY) Honorable Location
2010 (UNY) Honorable Location

Camolii, Gary L.

P 1965 F 1967 HL 5/22/77
1965 (NNY)
1966 (TROY) (1/15/67) Appointed to attend School
1967 Associate, S. Glens Falls
1969 Malden Bridge and Chatham Center
1971 Hyndsville, Mineral Spgs, and Assoc, Cobleskill
1973 Newcomb and Long Lake
1976 Supernumerary
1977 Honorable Location (Par. 433)

Chermonte, Joel P.

P 1968 F 1971 HL 1974
1968 (E Ohio) PM: In School
1970 (NCNY) Canandaigua Assoc
1972 Leave of Absence
1974 Honorable Location
2010 (UNY) Honorable Location N. Olmstead (W. Ohio)

Cook, Tracy L.

P 1983 F 1987 HL 2004
1983 (NNY) Watertown: Asbury (Student Intern)
1984 School
1985 Edwards, S. Edwards
1989 (NCNY) Edwards, S. Edwards; supervising
Russell, Degrasse, Hermon
1991 Adams, Sulphur Springs
1994 Leave of Absence
1995 Watertown: Bethany, Black River
1999 Black River
2003 Family Leave
2004 Honorable Location
2010 (UNY) Honorable Location Carthage CC

2014 Upper New York Annual Conference Journal
IX. PASTORAL SERVICE RECORDS

Demers, Richard J.

P 1985 F 1987 HL 1993
1985 (West Ohio Conf)
1985 (TROY) Rock City Falls & Middlegrove
1988 Leave of Absence
1990 Lake George
1991 Leave of Absence
1993 Honorable Location
2010 (UNY) Honorable Location

Drake, Gordon M.

P 1979 F 1982 HL 1990
P (ABC USA Orders recognized) 1979
F (ABC USA Orders recognized) 1982
1978 (TROY) Associate, Latham, Calvary
1985 Leave of Absence
1990 Honorably Located
2010 UNY) Honorable Location

Eddy, Gail

P 1982 F 1986 HL 1997
1982 (NCNY) In School
1984 Van Etten
1989 North Western, Steuben, Westernville
1990 Leave of Absence
1991 Maynard
1992 Leave of Absence
1997 Honorable Location
2010 (UNY) Honorable Location: S. Lewis Parish CC

Eddy, Robert M.

P 1954 F 1956 HL 1958
1954 (Troy) left w/o appointment to attend school
1956 (Troy) N. Creek, North River, and Olmstedville
1957 Assistant, Johnstown and Fort Johnson
1958 Honorable Location
2010 (UNY) Honorable Location

Fellows, Barbara

P 1988 F 1990 HL 1997 RHL 2003
1985 (NCNY) Varick
1987 Palmyra
1991-92 (1991-06/1992) Leave of Absence
1992 (07/1992) (WNY) Chaplain, Nazareth College
1993 (10/1993) Leave of Absence
1997 Honorable Location
2003 Retired Honorable Location
2010 (UNY) Retired

Flemming, Dean S.

PM 1974 FL 1977 HL 1982 PtLP: 2008
1974 (WNY) PM: In School
1975 (NCNY) In School

1976 Syracuse: Furman St.
1977 FM: Syracuse: Furman St.100%
1980 FM: Fayetteville Assoc. 100%
1981 Interim (1/1/82) Fayetteville 100%
1982 Honorable Location
2008 PtLP: Martville; Supervising Granby Ctr,
Hannibal Ctr, S. Hannibal 25%
2008 PTLP: Interim (11/1/08) Martville 25%
2010 (UNY) PtLP: Martville 25%
2012 PtLP: Granby Ctr (<25%)/Hannibal (25%)/
Martville 25%
2013 Honorable Location;/PtLP: Granby
Ctr/Hannibal/Martville

Foster, Timothy

RHL 2009

Fryer, Dale T.

P 1994 F 1997 HL 2004
1992 (WNY) (9/23) Rochester: Seneca
1993 (11/1) Honeoye Falls
2001 (1/3) Leave of Absence
2004 Honorable Location (CC: Roch: :Wesley)
2010 (UNY) Honorable Location (CC: Syr. University)

Gladwell, Penelope

P 1993 HL 2007 RHL 2010
1978 (WPA) Attend School
1979 Attend School
1980 Missouri East Conference
1982 WPA (10/1/82) Mt. Lebanon, Assoc Chpln, Ward
Home
1985 Fox Chapel
1989 Pittsburgh: Emmanuel
1992 (1/1/93) (Wyo Conf) Assoc Council Dir for Dist
Prog
1995 Conference Council Director
1997 (2/1/98) Consultant, Chesapeake Consulting,
Inc.
1999 (WYO) Honorable Location
2010 (UNY) Honorable Location Retired

Gray, Bruce A.

P 1967 F 1969 HL 1976
1967 (TROY) Georgia and St. Albans Bay, Vt.
1971 Associate, Scotia
1974 Supernumerary
1976 Honorable Location
2010 (UNY) Honorable Location

2014 Upper New York Annual Conference Journal
IX. PASTORAL SERVICE RECORDS

Halbert, Jerry

F 1990 HL 2008 RHL 2008
1982 (CNY) Otselic
1983 (WYO) New Berlin
1990 Boulevard, Binghamton
2008 (WYO) Honorable Location Retired
2010 (UNY) Honorable Location

Hall, Earl E.

P 1953 F1955 HL 1969
1953 (TROY) left w/o appointment to attend school
1956 Appointed to attend school
1958 Instructor, Hollins College, Roanoke, VA
1962 Dept of Sociology, Hope College, Holland, Mich.
1966 Research Prof., Univ of New Mexico
1969 Honorable Location at own request

Hall, Orrin F.

P 1956 F 1958 HL 1990 RHL 2000
1953 (NY) Bayville
1956 Inwood
1961 New Haven
1963 Hartford: North
1964 Attend School
1966 Supernumerary; Talladega College
1975 (NNY) Edwards
1976 (WNY) West Seneca: Calvary
1982 Leave of Absence
1990 Honorable Location (CC: Roch: Asbury 1st)
2000 Retired
2010 (UNY) Honorable Location

Hamlin, Deborah J.

PL 1995 FL 1998 PM 1999 FE 2000 HL 2013
1995 (WNY) Kennedy; Ellington (75%)
1998 (1/1/98) Kennedy; Ellington (100%)
2000 (11/6/00) Incapacity Leave
2002 Incapacity Leave; Collins Center (25%)
2003 Collins Center (25%)
2009 Leave of Absence
2010 (UNY) Leave of Absence
2013 Honorable Location: Lacona CC

Hanson, Peter D.

P1954 F1956 HL 1965
1954-57 (Troy) Milton Federated, VT
1958-62 Poultney, Vt.
1963-64 Brandon, Vt.
1965 (5/1/65) Honorable Location
2010 (UNY) Honorable Location

Haven, Patricia S.

P 1981 F1983 HL 1999 RHL 1999
1980 (WYO) Otego
1981 Otego
1986 Associate, Oneonta First
1989 (1/1/89) Cooperstown/Dir N Otsego Coop Parish
1999 (WYO) Honorable Location
2010 (UNY) Honorable Location
2011 Retired

Holems, Kenneth B.

(Troy) Honorable Location
2010 (UNY) Honorable Location

Johnson, Hugh

P 1963 F 1966 HL 1971 RHL 2003
1963 (NCNY) PM: In School
1966 S. Onondaga, Cardiff
1969 Weedsport, Brick Church
1971 Honorable Location
2003 Retired
2010 (UNY) Retired

Kearns, Francis Emner

P 1967 F 1970 HL 1973
1967 (TROY) Attend School
1969 Harris Hill, Western New York Conf.
1971 Attend School
1973 Honorable Location (CC: Williamsville)
2010 (UNY) Honorable Location

Leland, Phyllis J.

P 1980 F 1983 HL 1985
1978 (N Indiana)(9/1/78) Student Assoc. Attleboro, MA
1980 Student Assoc. Attleboro, MA
1981 (TROY) White River Jct.
1983 Assoc. Shenendehowa
1984 Leave of Absence
1985 Voluntary Location
2010 (UNY) Honorable Location

Manzer, R Scott

P 1982 F 1987 HL 2002
1982 (NNY) In School
1984 New Haven, Lycoming
1989 (NCNY) Mohawk
1995 Camden
1999 Appointed to Attend School
2002 Honorable Location
2010 (UNY) Honorable Location: Camden CC

2014 Upper New York Annual Conference Journal
IX. PASTORAL SERVICE RECORDS

McCune, James R.

P 1985 F 1988 HL 1999
1985 (W.PA) School
1986 (NCNY) Coopers Plains, Presho
1990 North Rose
1997 Family Leave
1999 Honorable Location
2010 (UNY) Honorable Location: New Hartford CC

McGrady, Sandra

FL 1985 PM 1986 FE 1990
* 1985 (CNY) Syr: St. Paul's, Onondaga Nation (Assoc.)
1986 (NCNY) Syracuse: St. Paul's, Onondaga Nation
1988 Truxton, Chenango, East Homer
1989 Truxton, East Homer
1993 Oriskany Falls, Deansboro
1997 Avoca, Mitchellsville
1999 Appointed to Attend School
2001 337.1 Wyoming Conf. East Worcester
2002 (7/9/2002) Not Appointed
2010 (UNY) Appointed to Attend School
2013 Honorable Location

Mitchell, Robert A.

1999 (NCNY) Trans. In: Honorable Location
2010 (UNY) Honorable Location: Grace CC

Pennock, Robert E.

PM 1951 FM 1953 HL 1970 RHL 1994
1951 (NCNY) Pm: In School
1953 In School
1955 Mexico
1956 Mexico, N. Mexico
1961 Oswego: First
1967 Wesley Foundation, Oswego
1968 Chaplain, Sylvania
1970 Honorable Location
1994 Retired
2010 (UNY) Honorable Location

Peters, Robert

PM 1968 FL 1975 HL 1983 PtLP 1987
1968 (Troy) PM: At School
1971 At School
1974 FtLP: Rock City Falls, Middlegrove & East Galway
1978 Leave of Absence
1983 Honorable Location
1987 Ptlp: Watervliet 75%
2010 (UNY) PtLP: Watervliet & Honorable Location

Petrie, Dorothy Alta

P 1981 F 1988 HL 2000
1981 Appointment to Attend School

1992 NNY Leave of Absence
1983-1984 (4/84) Nicholville, St. Regis Falls, Fort Jackson
1984 Leave of Absence
1986 (xfer WNY) Rochester Covenant (Associate)
1994 Sabbatical Leave
1995 Children/Youth Program Director, Cameron Community Center, Rochester:
1996 (8/18) Appointed to Attend School
2000 Honorable Location (cc: Rush)
2010 (UNY) Honorable Location

Phillips, Richard A.

P1990 F 1992 HL 2002
1990 Falconer: First
1993 Boston: Churchill Memorial
1997 Appointed to Attend School
1999 Leave of Absence
2002 Honorable Location (CC: Springville)
2010 (UNY) Honorable Location

Ross, C. Randolph

P 1970 F 1976 HL 1996 RHL 2014
1970 (NCNY) PM: In School
1972 Truxton, East Homer
1977 Honorable Location
1986 Oth.LP: Harmony
1987 FM: Harmony
1988 Employment Training Counselor
1991 Student
1996 Honorable Location
2010 (UNY) Honorable Location
2014 Retired

Russ, Andrew C.

P 1981 F 1984 HL 2006
1981 (Troy) Street Ministry, Focus Churches of Albany, NY
1982 Watervliet
1985 Asst. Director, Albany United Methodist society 1986 Assoc. Schenectady, First
1988 West Sand Lake
2006 Honorable Location
2010 (UNY) Honorable Location

Russell, William J. C.

P 1958 F 1960 HL1973 RHL 1973
1958 (Cen.Tx) PM: In School
1958 (9/6/58) (Kans. W) In School
1959 (Cen. Tx) Hurst Assoc.
1960 (Kan. W.) FM: Conf. Dir. of Youth
1963 Argonia
1965 (NCNY) In School

2014 Upper New York Annual Conference Journal
IX. PASTORAL SERVICE RECORDS

1967 Fayetteville Min. of Ed.
1971 Syracuse: Brown Memorial
1973 Honorable Location
1973 Retired
2010 (UNY) Retired Honorable Location

Schneeberger, Dale F.

P 1976 F 1981 HL 1996 PL 2013
1976 (NCNY) PM: In School
1979 Westmoreland, Clarks Mills
1981 (1/1/82) Fayetteville
1987 Special Appointment
1988 Syracuse Caring Coalition
1989 Leave of Absence
1996 Honorable Location
2010 (UNY) Honorable Location
2011 Not Appointed (7/1/2011)
2013 Ptlp: Delanson 50% & Honorable Location
Baldwinsville CC

Schompert, Ronald P.

P 1976 F 1981 HL 2001
1976 Apptd to attend school; Royalton,
S. Royalton
1978 Warrens Corners
1982 Appointed to Attend School
1983 Alabama, Basom
1988 Knowlesville, Eagle Harbor
1993 Leave of Absence
2001 Honorable Location
2010 (UNY) Honorable Location: Knowlesville

Shipp, David W.

(Troy) Honorable Location
2010 (UNY) Honorable Location

Smith, Robert W.

P 1955 F 1961 HL 1971
1955 NY East Conf.
1958 (Troy)(5/4/58) Ft Johnson/Assoc.
Johnstown
1960 Speculator, Lake Pleasant and Wells
1961 (12/1/61) Salem, Shushan and W. Hebron
1964 Appointed to attend school
1965 Supernumerary
1971 Voluntary Location
2010 (UNY) Honorable Location

Soto, Arturo

AM 1983 HL 1992 RHL 1998
1977 (Puerto Rico) Santa Cruz Hispana
1981 (Puerto Rico) Aguas Buenas
1983 (WNY) Rochester: Emmanuel Hispanic

1987 Appointed to E Pa Conference, El Mesias
1989 (WNY) South Byron, Stafford
1991 Friendship
1992 Honorable Location
1998 Retired
2010 (UNY) Retired Honorable Location

Taylor, Mary Beth H.

P 1988 F 1990 HL 1996
1986 (NCNY) PtLP: Benton Center
1988 Comm. College of Finger Lakes
1990 (Sept.) Student
1991 Leave of Absence
1996 Honorable Location
2010 (UNY) Honorable Location: Canandaigua CC

Templeton Jr, Hugh E.

P 1968 F1971 HL 1978
1968 NNJ
1971 (Troy) (6/9/71) Mayfield and Bleeker
1974 Schuylerville & Quaker Springs
1978 Honorable Location
2010 (UNY) Honorable Location

Twiddy, Herbert W.

P 1972 F 1975 HL 1996 RHL 2002
1971 (New Engl.) StLP: Vassalboro
1972 Lisbon, Lisbon Falls
1975 (NNJ) Barryville, Eldred
1979 Stillwater, Harmony Hill
1980 Wesley Chapel, Viola, Ladentown
1983 Bloomsbury
1986 (NCNY) Burke
1988 Leave of Absence
1991 Honorable Location
2002 Retired

Valentine, Valarie Drake

P 1975 F 1980 HL 1988
1975 (Troy) Appointed to attend school
1978 Associate, Albany, Trinity
1981 (10/1/81) Appointed to Attend School
1983 Leave of Absence
1988 Honorable Location
2010 (UNY) Honorable Location

Waggy Jr, John J.

P 1963 F 1965 HL 1971
1963 New York East Conf.
1963 (Troy) (6/1/63) Associate First Schenectady
1966 Supernumerary
1971 Voluntary Location
2010 (UNY) Honorable Location

2014 Upper New York Annual Conference Journal
IX. PASTORAL SERVICE RECORDS

Weaver Jr, Franklin A.

P 1953 F 1955 HL 1974 RHL 1995
1953 (NCNY) PM: In School
1955 Daggett, Webb Mills
1957 Webb Mills
1958 Nedrow, Onondaga Mission
1962 Phoenix
1967 Sabbatical
1968 In School
1970 Leave of Absence
1974 Honorable Location
1995 Retired
2010 (UNY) Retired Honorable Location

Weeden, Brian J.

P 1988 F 1992 HL 2002
1985 Allen's Hill, Canadice
1986 Honorable Location 1988
1988 Appointed to Attend School
1989 Kendall
1995 Hartland
1997 Leave of Absence / Retired
2002 Honorable Location (CC: Fairport)
2010 (UNY) Honorable Location

Wheatly, Ira M.

(TROY) Honorable Location
2010 (UNY) Honorable Location

Wood, David E.

P 1969 F 1973 HL 1977
1969 (NCNY) PM: In School
1972 Community Relations Dir.
1973 Community Relations Dir.
1976 Dir. Christ Herter Center
1977 Honorable Location
2010 (UNY) Honorable Location

Ziegler, Vinton

(Troy) Honorable Location
2010 (UNY) Honorable Location

Audit Reports

The Upper New York Annual Conference audits for 2010-2014 are in process and will be posted on the Conference website as they become available in the coming year. Notice will be sent when each audit can be viewed online.

X. STATISTICAL TABLES

UPPER NEW YORK
ANNUAL CONFERENCE OF
THE UNITED METHODIST CHURCH
2013 CHURCH STATISTICAL DATA

GC/FANO.	ADIRONDACK DISTRICT CHURCHES	Total professing members reported at the close of last year	Received this year on Profession of faith, affirmation and corrections	Transferred in from other United Methodist churches	Transferred in from non-United Methodist churches	Removed by Charge, Withdrawn from membership & Corrections	Transferred out to other United Methodist Churches	Transferred out to non-United Methodist churches	Removed by death	Total Professing Members at close of this year	Avg attendance at all weekly worship services	Number of persons baptized this year (all ages)	Total Baptized Members who have not become Professing Members	Number of other constituents	Total enrolled in confirmation classes this year	Number of Children in all Christian formation groups and other small group ministries 0-11	Number of Youth in all Christian formation groups and other small group ministries 12-18
045986	ARGYLE	213	5	0	0	0	0	0	0	218	55	0	0	0	0	10	9
046024	AUSABLE FORKS	47	0	0	0	0	0	1	0	44	12	0	0	0	0	0	0
046046	BALSTON SPA	257	21	12	7	1	0	0	7	289	109	12	25	12	0	35	15
046068	BLOOMINGDALE	10	0	0	0	0	10	0	0	0	0	0	0	0	0	0	0
046081	BLUE MOUNTAIN LAKE	42	0	0	0	0	0	0	0	42	6	0	0	0	0	0	0
046104	BOLTON LANDING	145	0	0	0	0	0	0	8	137	27	1	0	0	2	25	0
043386	CAMBRIDGE EMBURY	79	0	0	0	0	0	0	3	76	12	0	0	0	0	0	0
046148	CHAMPLAIN THREE STEEPLES	270	0	0	0	0	0	0	3	267	50	0	0	0	0	8	5
046183	CHESTERTOWN	136	0	0	0	0	0	0	1	135	47	0	0	0	0	13	0
046206	CLINTONVILLE	13	14	1	1	13	1	0	2	13	11	0	0	3	0	4	0
046241	CORINTH	195	0	0	0	0	0	0	14	181	80	4	22	0	4	22	16
046263	CROWN POINT	68	0	0	0	0	0	0	2	66	17	1	0	0	0	0	0
046285	DANNEMORA	114	5	0	0	0	0	0	0	119	41	3	12	13	5	10	0
048546	EAGLE BRIDGE	44	0	0	0	0	0	0	0	44	7	0	2	0	0	0	0
048592	EASTON	128	0	0	0	0	0	0	40	88	20	0	0	0	0	10	0
046434	ELEENBURG UNITED	60	2	0	0	0	0	0	0	62	22	4	0	0	0	10	0
046445	ESSEX COMMUNITY	70	0	0	0	1	2	2	5	60	54	0	7	55	2	17	3
046467	FORT ANN FEDERATED	29	0	0	0	0	0	0	0	29	12	0	0	0	0	0	0
046503	FORTSVILLE	183	3	0	0	0	2	0	2	182	40	1	2	6	0	0	9
041911	GALWAY	157	1	0	8	0	2	0	2	162	75	3	14	51	0	36	6
046560	GLENS FALLS CHRIST	478	0	0	0	0	2	0	7	469	82	0	0	0	0	32	2
048648	GRANVILLE	197	0	0	0	4	0	0	5	188	40	0	0	0	0	8	0
048615	GREENWICH CENTENARY	322	1	2	0	0	1	0	13	311	45	2	138	99	6	7	5
046662	HARKNESS	123	0	0	0	0	0	0	3	120	18	1	0	10	0	4	0
046684	HARTFORD	101	0	0	0	8	0	0	1	92	40	0	0	0	0	17	0
046707	HUDSON FALLS	454	6	5	3	0	2	0	4	462	110	3	5	40	0	17	12
046720	INDIAN LAKE	87	0	2	0	0	0	0	2	87	15	0	0	0	0	0	0
046822	KEESEVILLE	191	0	0	0	0	0	0	3	188	17	1	0	0	0	4	0
046844	LAKE GEORGE FIRST	71	0	0	0	1	0	0	1	69	10	0	0	0	0	0	0
046866	LAKE LUZERNE FIRST	57	0	0	0	0	0	0	0	57	22	0	0	25	0	7	0
046888	LAKE PLACID	238	0	0	0	0	0	0	4	234	145	2	19	0	0	35	15
042128	LAKE PLEASANT	39	0	0	0	0	0	0	0	39	35	0	0	0	0	3	0
046902	LONG LAKE	52	0	0	0	0	0	0	1	51	26	0	0	0	0	0	0
046924	LYON MOUNTAIN MEMORIAL	58	2	1	0	0	0	0	1	60	15	0	0	0	0	0	0
042163	MALTA RIDGE	121	4	2	0	0	2	0	2	123	46	5	0	0	3	0	0
046968	MIDDLE GROVE	51	0	0	0	0	0	0	1	50	22	0	2	10	1	4	1
046981	MOODERS	103	0	0	0	0	2	0	2	99	32	0	71	14	0	8	9
047028	MORIAH	75	6	0	0	0	0	0	1	80	40	1	1	0	0	0	0
047041	MORRISONVILLE	82	2	0	2	0	0	0	1	85	16	0	0	0	0	0	0
047063	NEWCOMB	32	3	0	0	0	0	0	1	34	36	0	0	0	0	3	0
048570	NORTH CAMBRIDGE	116	0	0	0	0	0	0	0	116	20	1	0	0	0	0	0
047108	NORTH CREEK	57	0	0	0	0	0	0	0	57	20	0	0	0	0	2	0
047256	NORTH GRANVILLE	29	10	0	0	0	0	0	0	39	15	0	0	0	0	0	0
047143	NORTH RIVER	21	0	0	0	0	0	0	0	21	15	0	0	20	0	0	0
047187	PEASEVILLE ZION	46	0	0	0	0	0	0	0	46	5	0	0	0	0	0	0
047223	PERU COMMUNITY FED	211	17	0	0	0	2	1	8	217	136	2	2	0	0	20	35
047245	PLATTSBURGH	390	1	1	0	0	0	0	7	385	118	4	75	58	1	24	0

X. STATISTICAL TABLES

UPPER NEW YORK
ANNUAL CONFERENCE OF
THE UNITED METHODIST CHURCH
2013 CHURCH STATISTICAL DATA

GC/FANO.	ADIRONDACK DISTRICT CHURCHES	Total professing members reported at the close of last year								Total Professing Members at close of this year	Avg attendance at all weekly worship services	Number of persons baptized this year (all ages)	Total Baptized Members who have not become Professing Members	Number of other constituents	Total enrolled in confirmation classes this year	Number of Children in all Christian formation groups and other small group ministries 0-11	Number of Youth in all Christian formation groups and other small group ministries 12-18
		1	2	3	4	5	6	7	8								
047267	PORTER CORNERS	20	0	0	0	0	0	0	0	20	10	0	0	0	0	0	0
047303	POTTERSVILLE	49	0	0	0	0	0	0	0	47	15	6	6	0	0	0	0
047325	QUAKER SPRINGS	71	0	0	0	0	2	3	0	66	34	0	0	3	3	6	7
046525	QUEENSBURY	677	16	2	0	0	2	1	4	688	151	4	0	140	21	25	33
047110	RACEVILLE	52	0	0	0	0	0	0	0	52	13	1	0	0	0	0	0
047347	REBER	59	0	0	0	0	0	0	0	59	14	0	0	25	0	5	1
046764	RIPARIUS WEVERTOWN JOHNSBURG	70	0	0	0	10	0	0	1	59	23	0	0	10	0	0	0
047382	ROCK CITY FALLS	66	0	0	0	0	0	0	0	65	28	0	0	8	0	0	0
042540	ROUND LAKE	384	3	0	0	242	0	0	1	144	38	1	9	17	0	0	0
049164	SALEM NY	184	11	0	4	0	0	0	1	198	58	5	65	22	6	18	9
046480	SANFORDS RIDGE	93	0	0	0	0	0	0	1	92	20	0	0	0	0	0	0
047440	SARANAC	215	7	0	0	0	0	0	4	218	48	0	19	14	0	8	0
047462	SARANAC LAKE	322	2	5	5	1	0	0	3	330	55	2	32	40	0	0	0
047484	SARATOGA SPRINGS	1,117	22	8	0	0	3	2	15	1,127	258	13	150	250	20	100	25
047507	SCARROON LAKE FED	48	0	0	0	0	0	0	0	48	40	0	0	0	0	0	0
047542	SCHUYLERVILLE	168	0	3	0	0	2	0	3	166	55	3	3	0	0	14	12
047564	SCIOTA	12	0	0	0	0	0	0	0	12	0	0	0	0	0	0	0
049222	SHUSHAN	66	0	0	0	0	0	0	2	64	20	0	15	30	0	0	0
049244	SOUTH CAMBRIDGE	92	0	0	0	0	0	0	0	92	14	0	0	0	0	0	0
047586	SOUTH CORINTH	53	0	0	0	0	0	0	2	51	20	1	0	0	0	6	0
047600	SOUTH GLENS FALLS	384	13	8	2	0	2	0	11	394	140	7	0	0	0	70	21
042868	SPECULATOR	39	0	0	0	4	0	0	1	34	34	0	0	8	0	15	45
046217	THURMAN KENYONTOWN	8	2	0	0	0	0	0	0	10	9	0	0	0	0	2	2
047702	TICONDEROGA	431	4	0	0	0	2	0	3	430	93	0	30	0	0	22	14
047804	WARRENSBURG	166	2	0	0	0	0	0	0	168	45	0	0	0	0	10	0
047848	WEST FORT ANN	124	1	4	0	0	0	1	1	128	46	1	16	0	7	11	7
049723	WEST HEBRON	60	0	0	0	0	0	0	1	59	18	2	25	20	0	0	0
047861	WESTPORT FEDERATED	21	0	0	0	0	0	0	0	21	45	0	0	50	0	8	6
049780	WHITE CREEK	34	0	0	0	0	0	0	2	32	8	0	7	9	0	4	2
047906	WHITEHALL	100	0	0	0	2	1	0	7	90	35	6	1	0	0	17	5
047928	WILLSBORO	125	0	0	0	0	0	0	5	120	40	1	14	34	0	22	4
047941	WILMINGTON WHITEFACE COMMUNITY	125	0	0	0	2	0	0	2	121	59	1	5	35	0	7	5
046547	WILTON TRINITY	106	5	0	0	0	0	0	1	110	57	0	4	30	0	15	3
TOTAL		11,603	191	56	32	289	42	10	233	11,308	3,381	105	820	1,183	81	745	343

2014 Upper New York Annual Conference Journal
X. STATISTICAL TABLES

UPPER NEW YORK
ANNUAL CONFERENCE OF
THE UNITED METHODIST CHURCH
2013 CHURCH STATISTICAL DATA

GCFANO.	ADIRONDACK DISTRICT CHURCHES	Number of Young Adults in all Christian formation groups and other small group ministries 19-30		Number of Other Adults in all Christian formation groups and other small group ministries 31 and older		Total Christian formation participants	Average weekly attendance (all ages) in Sunday Church school	Number of participants in Vacation Bible School	Number of ongoing classes (all ages) for learning in Sunday Church School	Number of ongoing classes for learning (all ages) other than Sunday Church School	Number of short-term classes and groups (all ages) for learning	Membership in United Methodist Men	Membership in United Methodist Women	Number of UMWIM teams sent from this local church	Number of persons sent out on UMWIM teams from this local church	Number of persons engaged in mission	Number of persons served by community ministries for daycare and/or education	Number of persons served by community ministries for outreach, justice, and mercy	
		17	18	19	20														21
045986	ARGYLE	0	0	19	9	0	0	0	0	2	0	0	0	0	0	0	0	0	8
046024	AUSABLE FORKS	0	0	0	0	59	36	12	6	0	2	0	8	0	0	0	0	2,000	
046046	BALSTON SPA	0	9	0	0	0	0	0	0	0	2	0	0	0	0	0	0	0	
046068	BLOOMINGDALE	0	0	0	0	0	0	0	0	0	0	0	0	0	0	0	0	0	
046081	BLUE MOUNTAIN LAKE	0	0	0	0	0	0	0	0	0	1	0	0	0	0	0	0	0	
046104	BOLTON LANDING	0	0	0	0	0	0	0	0	0	0	10	0	0	0	0	0	0	
043886	CAMBRIDGE EMBURY	0	8	8	0	0	0	0	0	0	0	18	0	0	0	0	0	25	
046148	CHAMPLAIN THREE STEEPLES	0	9	22	38	43	0	2	2	0	20	0	33	0	0	0	15	0	
046183	CHESTERTOWN	0	6	19	6	0	0	0	2	0	1	0	0	0	0	0	0	135	
046206	CLINTONVILLE	0	4	8	4	0	4	1	1	2	1	0	0	0	0	0	0	6	
046241	CORINTH	8	32	78	16	40	4	4	4	2	2	6	25	0	0	0	41	500	
046263	CROWN POINT	0	0	0	0	0	0	0	0	0	0	3	0	0	0	0	0	67	
046285	DANNEMORA	0	10	20	8	27	0	2	2	0	2	0	0	0	0	0	0	0	
048546	EAGLE BRIDGE	0	0	0	0	0	0	0	0	0	0	11	0	0	1	0	0	0	
048592	EASTON	0	4	14	10	7	7	2	2	0	1	0	0	1	3	10	0	200	
046434	ELEENBURG UNITED	0	0	0	9	0	0	0	0	0	0	0	0	0	0	0	0	0	
046445	ESSEX COMMUNITY	0	30	50	8	9	9	4	4	0	1	0	0	0	0	4	0	500	
046467	FORT ANN FEDERATED	0	0	0	3	0	3	0	1	0	0	0	0	0	0	0	0	0	
046503	FORTSVILLE	0	10	19	6	0	6	0	1	1	2	0	14	0	0	0	0	50	
041911	GALWAY	0	0	42	25	0	5	0	5	0	1	0	0	0	0	0	0	0	
046560	GLENS FALLS CHRIST	0	0	34	15	55	4	4	4	0	0	6	0	0	0	0	0	0	
048648	GRANVILLE	0	0	8	6	3	3	0	0	0	3	0	0	0	0	0	0	0	
048615	GREENWICH CENTENARY	0	15	27	3	21	1	1	1	1	5	0	24	0	1	0	48	231	
046662	HARKNESS	0	3	7	2	0	0	0	0	0	3	0	0	0	0	0	0	300	
046684	HARTFORD	0	0	17	10	0	10	0	2	1	0	0	0	0	0	0	0	0	
046707	HUDSON FALLS	6	58	93	36	36	36	4	4	8	5	5	28	0	0	0	20	7,000	
046720	INDIAN LAKE	0	0	0	0	0	0	0	0	0	6	0	9	0	0	0	0	0	
046822	KEESEVILLE	0	12	16	1	0	1	1	1	0	3	0	25	0	0	0	0	1,500	
046844	LAKE GEORGE FIRST	0	0	0	0	0	0	0	0	0	0	0	0	0	0	0	0	0	
046866	LAKE LUZERNE FIRST	0	7	14	3	0	3	0	2	1	0	0	0	0	0	0	0	100	
046888	LAKE PLACID	12	70	132	25	115	2	2	2	8	4	0	0	0	20	0	0	150	
042128	LAKE PLEASANT	0	10	13	3	0	0	1	1	1	0	0	0	0	0	0	0	0	
046902	LONG LAKE	0	0	0	0	0	0	0	0	0	0	0	0	0	0	0	0	70	
046924	LYON MOUNTAIN MEMORIAL	0	4	4	0	0	0	0	0	0	1	0	0	0	0	0	0	20	
042163	MALTA RIDGE	0	3	3	9	0	0	2	2	2	0	0	0	0	0	0	0	100	
046968	MIDDLE GROVE	0	8	13	0	0	0	1	0	1	0	0	0	0	15	0	0	100	
046981	MOODERS	2	10	29	5	0	1	1	1	0	3	3	22	0	0	0	0	2,250	
047028	MORIAH	0	6	6	3	0	0	1	1	0	0	6	0	0	0	0	0	0	
047041	MORRISONVILLE	0	3	3	0	0	0	0	0	0	0	16	0	0	0	0	0	235	
047063	NEWCOMB	0	26	29	29	28	28	1	1	1	0	13	0	0	0	0	0	175	
048570	NORTH CAMBRIDGE	0	0	0	0	0	0	0	0	0	0	0	1	0	0	0	0	0	
047108	NORTH CREEK	0	9	11	2	30	1	1	1	0	1	0	0	0	0	0	0	0	
047256	NORTH GRANVILLE	0	0	0	0	0	0	0	0	0	0	0	0	0	0	0	0	2,400	
047143	NORTH RIVER	0	0	0	5	0	0	1	1	0	0	0	0	0	0	0	0	182	
047187	PEASLEEVILLE ZION	0	0	0	0	0	0	0	0	0	0	0	0	0	0	0	0	0	
047223	PERU COMMUNITY FED	0	20	75	35	145	6	6	6	0	0	0	0	0	25	0	0	15	
047245	PLATTSBURGH	0	55	79	5	0	5	0	2	4	3	39	46	1	11	1	22	22,000	

2014 Upper New York Annual Conference Journal
X. STATISTICAL TABLES

UPPER NEW YORK
ANNUAL CONFERENCE OF
THE UNITED METHODIST CHURCH
2013 CHURCH STATISTICAL DATA

GCFANO.	ADIRONDACK DISTRICT CHURCHES	Number of Young Adults in all Christian formation groups and other small group ministries 19-30		Number of Other Adults in all Christian formation groups and other small group ministries 31 and older		Total Christian formation participants	Average weekly attendance (all ages) in Sunday Church school	Number of participants in Vacation Bible School	Number of ongoing classes (all ages) for learning in Sunday Church School	Number of ongoing classes for learning (all ages) other than Sunday Church School	Number of short-term classes and groups (all ages) for learning	Membership in United Methodist Men	Membership in United Methodist Women	Number of UMWIM teams sent from this local church	Number of persons sent out on UMWIM teams from this local church	Number of persons engaged in mission	Number of persons served by community ministries for daycare and/or education	Number of persons served by community ministries for outreach, justice, and mercy
		17	18	19	20	21	22	23	24	25	26	27a	27b	28	29	30		
047267	PORTER CORNERS	0	0	0	0	0	0	0	0	0	0	0	0	0	0	0	0	0
047303	POTTERSVILLE	0	0	0	0	0	0	0	0	0	0	0	0	0	0	0	0	0
047325	QUAKER SPRINGS	2	8	23	4	3	3	1	3	0	0	0	0	0	0	0	0	50
046525	QUEENSBURY	10	60	128	19	20	6	10	15	0	0	0	0	0	0	0	0	70
047110	RACEVILLE	0	3	3	0	0	0	0	0	0	0	0	0	0	0	0	0	539
047347	REBER	0	3	9	0	1	0	1	0	0	0	0	0	0	0	0	0	2,300
046764	RIPARIUS WEVERTOWN JOHNSBURG	0	11	11	4	0	1	0	2	0	0	0	0	0	0	0	0	10
047382	ROCK CITY FALLS	0	0	0	0	0	0	0	0	0	1	0	8	0	0	0	0	0
042540	ROUND LAKE	0	6	6	0	0	0	1	0	0	0	10	0	0	0	0	0	0
049164	SALEM NY	0	0	27	14	35	2	3	1	0	0	0	0	0	0	0	0	150
046480	SANFORDS RIDGE	0	0	0	0	0	0	0	0	0	0	0	0	0	0	0	0	0
047440	SARANAC	0	5	13	6	102	3	1	0	0	0	27	0	0	0	1	0	100
047462	SARANAC LAKE	0	0	0	6	0	2	0	1	0	1	12	13	0	0	0	0	5,475
047484	SARATOGA SPRINGS	15	50	190	50	0	7	4	2	4	2	35	0	0	0	25	0	400
047507	SCARROON LAKE FED	2	7	7	5	0	0	1	0	0	0	15	0	0	0	0	0	0
047542	SCHUYLERVILLE	2	20	48	10	30	2	2	1	2	1	0	0	0	0	0	0	20
047564	SCIOTA	0	0	0	0	0	0	0	0	0	0	0	0	0	0	0	0	0
049222	SHUSHAN	0	0	0	1	0	0	0	0	0	0	0	0	0	0	0	0	0
049244	SOUTH CAMBRIDGE	0	0	0	0	0	0	0	0	0	0	0	10	0	1	0	0	0
047586	SOUTH CORINTH	0	6	12	3	0	1	1	0	0	0	0	0	0	0	0	0	0
047600	SOUTH GLENS FALLS	0	90	181	14	50	4	4	1	4	1	0	0	0	0	0	0	768
042868	SPECULATOR	0	12	72	2	0	1	0	1	0	1	0	12	0	0	0	0	60
046217	THURMAN KENYONTOWN	0	0	4	9	0	2	0	0	0	0	0	0	0	0	0	0	0
047702	TICONDEROGA	0	34	70	10	25	2	2	3	2	3	0	20	0	0	1	0	9,000
047804	WARRENSBURG	0	8	34	8	0	3	2	1	2	1	8	13	0	0	0	0	0
047848	WEST FORT ANN	0	8	26	11	0	3	0	0	0	0	23	0	0	0	0	0	0
049723	WEST HEBRON	0	4	4	4	1	0	2	0	0	0	0	0	0	0	0	0	100
047861	WESTPORT FEDERATED	4	30	48	0	0	0	0	0	0	0	0	0	0	0	0	0	275
049780	WHITE CREEK	0	10	16	6	0	2	0	0	0	0	0	0	0	0	0	0	0
047906	WHITEHALL	0	0	22	7	49	3	0	1	0	0	0	0	0	0	0	0	1,300
047928	WILLSBORO	0	8	34	22	33	2	1	1	1	1	11	14	0	0	0	0	14
047941	WILMINGTON WHITEFACE COMMUNITY	0	9	21	6	0	1	1	4	1	4	0	22	0	0	0	0	400
046547	WILTON TRINITY	2	30	50	20	0	5	2	0	2	0	0	0	0	1	10	0	1,600
TOTAL		63	879	2,030	612	942	117	74	110	119	537	2	18	113	603			62,980

X. STATISTICAL TABLES

UPPER NEW YORK
ANNUAL CONFERENCE OF
THE UNITED METHODIST CHURCH
2013 CHURCH STATISTICAL DATA

GCFANO.	ADIRONDACK DISTRICT CHURCHES	Market value of church land, building, and equipment																
		31	32	33	34	35	36	37	38	39	40	41	42	43				
045986	ARGYLE	\$ 1,124,000	\$ -	\$ -	\$ -	\$ 16,507	\$ 13,206	\$ -	\$ -	\$ -	\$ -	\$ -	\$ -	\$ -	\$ -	\$ -	\$ -	\$ -
046024	AUSABLE FORKS	628,800	161,864	-	-	5,837	15,385	100	-	-	-	-	-	-	-	-	-	-
046046	BALSTON SPA	1,557,500	238,590	-	-	15,385	1,015	750	-	-	-	-	-	-	-	-	-	-
046068	BLOOMINGDALE	0	-	-	-	2,030	2,005	215	-	-	-	-	-	-	-	-	-	-
046081	BLUE MOUNTAIN LAKE	360,900	32,322	-	-	2,005	2,005	750	-	-	-	-	-	-	-	-	-	-
046104	BOLTON LANDING	348,935	192,516	-	-	6,226	6,226	215	-	-	-	-	-	-	-	-	-	-
048386	CAMBRIDGE EMBURY	1,826,000	203,208	-	-	12,005	6,003	-	-	-	-	-	-	-	-	-	-	-
046148	CHAMPLAIN THREE STEEPLES	0	-	-	-	9,112	9,112	-	-	-	-	-	-	-	-	-	-	-
046183	CHESTERTOWN	345,000	59,024	-	-	5,786	5,786	-	-	-	-	-	-	-	-	-	-	-
046206	CLINTONVILLE	105,000	-	-	-	1,569	-	-	-	-	-	-	-	-	-	-	-	-
046241	CORINTH	1,692,100	147,297	-	-	13,812	13,812	-	-	-	-	-	-	-	-	-	-	-
046263	CROWN POINT	431,000	98,393	-	-	3,813	3,813	1,100	-	-	-	-	-	-	-	-	-	-
046285	DANNEMORA	1,092,400	94,914	-	-	8,026	8,026	1,135	-	-	-	-	-	-	-	-	-	-
048546	EAGLE BRIDGE	322,000	6,050	-	-	2,218	2,033	-	-	-	-	-	-	-	-	-	-	-
048592	EASTON	595,600	74,475	-	-	5,311	7,250	-	-	-	-	-	-	-	-	-	-	-
046434	ELENBURG UNITED	1,005,000	110,000	-	-	7,250	7,250	-	-	-	-	-	-	-	-	-	-	-
046445	ESSEX COMMUNITY	2,159,200	254,500	-	-	9,519	9,519	1,030	-	-	-	-	-	-	-	-	-	-
046467	FORT ANN FEDERATED	1,720,500	146,425	-	-	4,221	4,221	-	-	-	-	-	-	-	-	-	-	-
046503	FORTSVILLE	302,000	166,190	-	-	6,881	6,881	146	-	-	-	-	-	-	-	-	-	-
041911	GALWAY	761,220	75,828	-	-	11,473	11,473	300	-	-	-	-	-	-	-	-	-	-
046560	GLENS FALLS CHRIST	4,004,500	879,864	-	-	42,803	9,408	689	-	-	-	-	-	-	-	-	-	-
048648	GRANVILLE	447,800	13,180	-	-	9,408	9,408	-	-	-	-	-	-	-	-	-	-	-
048615	GREENWICH CENTENARY	3,007,208	44,328	-	-	11,514	12,534	809	-	-	-	-	-	-	-	-	-	-
046662	HARKNESS	340,000	145,556	-	-	4,405	4,405	133	-	-	-	-	-	-	-	-	-	-
046684	HARTFORD	571,000	102,700	-	-	5,341	5,341	-	-	-	-	-	-	-	-	-	-	-
046707	HUDSON FALLS	16,947,000	116,401	-	-	22,684	22,684	877	-	-	-	-	-	-	-	-	-	-
046720	INDIAN LAKE	300,000	-	-	-	3,606	3,606	-	-	-	-	-	-	-	-	-	-	-
046822	KEESEVILLE	1,223,800	236,631	-	-	8,659	7,959	84	-	-	-	-	-	-	-	-	-	-
046844	LAKE GEORGE FIRST	194,400	-	-	-	1,482	1,482	-	-	-	-	-	-	-	-	-	-	-
046866	LAKE LUZERNE FIRST	793,610	-	-	-	7,552	4,042	-	-	-	-	-	-	-	-	-	-	-
046888	LAKE PLEASANT	6,000,000	169,463	-	-	40,296	11,000	1,500	-	-	-	-	-	-	-	-	-	-
042128	LAKE PLEASANT	227,500	-	-	-	5,188	9,585	-	-	-	-	-	-	-	-	-	-	-
046902	LONG LAKE	413,000	89,214	-	-	5,473	5,473	-	-	-	-	-	-	-	-	-	-	-
046924	LYON MOUNTAIN MEMORIAL	175,000	-	-	-	3,475	830	225	-	-	-	-	-	-	-	-	-	-
042163	MALTA RIDGE	450,000	33,000	-	-	7,809	7,809	-	-	-	-	-	-	-	-	-	-	-
046968	MIDDLE GROVE	325,000	278,685	-	-	6,746	6,746	-	-	-	-	-	-	-	-	-	-	-
046981	MOODERS	265,200	60,000	-	-	8,006	8,006	341	-	-	-	-	-	-	-	-	-	-
047028	MORIAH	1,000,000	12,970	-	-	4,171	4,171	-	-	-	-	-	-	-	-	-	-	-
047041	MORRISONVILLE	577,980	-	-	-	3,617	3,617	100	-	-	-	-	-	-	-	-	-	-
047063	NEWCOMB	266,000	150,000	-	-	6,964	6,964	-	-	-	-	-	-	-	-	-	-	-
048570	NORTH CAMBRIDGE	161,000	47,169	-	-	5,482	4,568	-	-	-	-	-	-	-	-	-	-	-
047108	NORTH CREEK	422,315	14,678	-	-	6,753	3,000	-	-	-	-	-	-	-	-	-	-	-
047256	NORTH GRANVILLE	363,000	-	-	-	2,757	2,757	-	-	-	-	-	-	-	-	-	-	-
047143	NORTH RIVER	160,000	-	-	-	1,430	1,430	75	-	-	-	-	-	-	-	-	-	-
047187	PEASEVILLE ZION	66,500	-	-	-	1,271	-	-	-	-	-	-	-	-	-	-	-	-
047223	PERU COMMUNITY FED	1,233,376	1,642,716	-	-	27,617	8,071	-	-	-	-	-	-	-	-	-	-	-
047245	PLATTSBURGH	4,109,806	329,750	-	-	24,424	24,424	3,284	-	-	-	-	-	-	-	-	-	-

X. STATISTICAL TABLES

UPPER NEW YORK ANNUAL CONFERENCE OF THE UNITED METHODIST CHURCH 2013 CHURCH STATISTICAL DATA		ADIRONDACK DISTRICT CHURCHES												
		31	32	33	34	35	36	37	38	39	40	41	42	43
GCFA NO.		Market value of church land, building, and equipment	Market value of other church-owned assets	Debts secured by church physical assets	Other Debt	Total Amount APPORTIONED to the local church for all causes paid to the AC Treasurer	Total Amount PAID by the local church for all apportioned causes to the AC Treasurers	Total amount for General Advance Specials remitted to the AC Treasurer	Total amount for Annual Conference Advance specials remitted to the AC Treasurer	Total amount given directly to UM causes (not sent to AC Treasurer)	Total amount given to non-United Methodist benevolent and charitable causes	General Special Sunday Offerings remitted to the Annual Conference Treasurer	Total amount PAID by the local church on all expenditures	Number of Households giving to the local church
047267	PORTER CORNERS	321,000	9,937	-	-	2,988	-	-	-	-	350	-	17,466	8
047303	POTTERSVILLE	100,000	-	-	-	4,401	4,401	50	-	-	-	-	23,901	10
047325	QUAKER SPRINGS	185,000	95,000	-	-	6,384	5,852	-	-	3,578	100	100	45,700	30
046525	QUEENSBURY	1,841,000	185,319	-	-	28,184	28,184	2,840	-	-	-	1,062	208,376	139
047110	RACEVILLE	145,000	73,000	-	-	2,957	2,957	-	-	-	-	-	7,057	9
047347	REBER	110,000	7,623	-	-	2,399	2,399	185	95	-	191	-	16,800	25
046764	RIPARIUS WEVERTOWN JOHNSBURG	289,415	179,687	-	-	5,182	5,182	125	75	-	1,040	50	71,121	22
047382	ROCK CITY FALLS	560,000	168,193	-	-	5,489	5,489	-	-	290	750	-	41,470	34
042540	ROUND LAKE	1,980,000	49,378	-	-	19,652	3,475	621	110	102	384	304	102,264	40
049164	SALEM NY	1,276,200	16,320	-	-	8,283	3,912	-	100	805	-	427	66,504	32
046480	SANFORDS RIDGE	224,000	295,632	-	-	5,492	5,492	-	-	100	100	-	26,039	20
047440	SARANAC	1,120,000	-	-	-	12,863	12,863	520	-	966	1,190	70	100,044	89
047462	SARANAC LAKE	1,922,000	218,000	-	59,238	14,700	14,700	720	175	966	1,190	290	174,935	85
047484	SARATOGA SPRINGS	4,275,000	50,637	211,936	-	67,983	67,983	6,787	520	17,158	11,164	3,236	514,967	231
047507	SCHROON LAKE FED	207,000	-	-	-	10,144	1,150	-	-	260	325	272	43,145	38
047542	SCHUYLERVILLE	1,235,860	20,000	-	-	8,900	8,900	-	-	1,000	-	-	72,930	38
047564	SCIOTA	65,000	-	-	-	1,204	-	-	-	-	-	-	200	0
049222	SHUSHAN	160,000	92,681	-	-	2,333	2,333	35	-	-	-	-	21,427	20
049244	SOUTH CAMBRIDGE	230,040	197,435	-	-	2,597	2,597	-	25	-	-	-	15,287	5
047586	SOUTH CORINTH	110,000	15,000	-	-	3,367	3,367	-	150	340	854	-	21,589	18
047600	SOUTH GLENS FALLS	1,975,000	80,000	-	-	31,291	31,291	148	128	861	2,379	436	207,019	172
042868	SPECULATOR	661,000	29,000	-	-	6,215	1,036	-	-	-	1,070	-	39,514	20
046217	THURMAN KENYONTOWN	65,000	-	-	-	956	-	-	-	-	-	-	1,825	2
047702	TICONDEROGA	3,162,550	1,750,000	-	-	24,065	24,065	3,018	143	-	-	1,954	356,538	77
047804	WARRENSBURG	679,000	63,323	6,768	-	11,343	8,361	764	-	1,256	-	-	85,400	40
047848	WEST FORT ANN	494,400	-	-	-	5,839	5,839	-	-	-	-	305	41,661	30
049723	WEST HEBRON	100,000	-	-	-	2,565	2,565	-	-	1,226	530	25	24,720	14
047861	WESTPORT FEDERATED	663,800	-	-	-	6,369	2,091	-	19	1,200	-	8	44,465	26
049780	WHITE CREEK	150,000	41,000	-	-	2,184	1,632	-	-	-	1,400	-	14,787	25
047906	WHITEHALL	997,760	91,579	-	-	7,733	1,641	-	-	-	-	-	37,546	19
047928	WILLSBORO	715,400	45,203	-	-	8,983	8,983	914	-	-	605	123	57,397	48
047941	WILMINGTON WHITEFACE COMMUNITY	1,082,300	202,400	-	-	19,338	19,338	385	-	500	804	305	158,286	35
046547	WILTON TRINITY	1,067,300	-	10,000	-	14,207	14,207	-	-	-	-	-	113,448	33
	TOTAL	88,592,175	10,404,248	228,704	59,478	784,509	656,077	30,005	3,651	34,121	99,640	13,538	5,521,703	3,127

X. STATISTICAL TABLES

UPPER NEW YORK
ANNUAL CONFERENCE OF
THE UNITED METHODIST CHURCH
2013 CHURCH STATISTICAL DATA

GCFANO.	ADIRONDACK DISTRICT CHURCHES	Total income for annual budget/spending plan			Total income for designated causes including capital campaign and other special projects			Total income from connectional and other institutional sources outside the local church		
			44		45		46			
045986	ARGYLE	6,026	\$ 84,439	\$ -	-	\$ -	-	-		
046024	AUSABLE FORKS	0	15,065	-	-	-	-	-		
046046	BALSTON SPA	12,157	146,300	7,057	-	20,533	-	-		
046068	BLOOMINGDALE	0	-	-	-	-	-	-		
046081	BLUE MOUNTAIN LAKE	1,416	6,378	-	900	-	-	-		
046104	BOLTON LANDING	2,613	31,084	-	26,655	-	-	-		
048386	CAMBRIDGE EMBURY	0	51,130	-	-	-	-	-		
046148	CHAMPLAIN THREE STEEPLES	2,200	72,996	-	-	-	-	-		
046183	CHESTERTOWN	7,493	29,069	-	1,000	-	-	-		
046206	CLINTONVILLE	0	10,338	-	-	-	-	-		
046241	CORINTH	11,425	102,751	-	-	-	-	-		
046263	CROWN POINT	6,481	24,972	-	1,640	-	-	-		
046285	DANNEMORA	0	53,882	-	8,848	-	-	-		
048546	EAGLE BRIDGE	2,800	10,377	-	-	-	-	-		
048592	EASTON	3,832	35,863	-	8,915	-	-	-		
046434	ELEENBURG UNITED	0	20,559	-	227,009	-	-	-		
046445	ESSEX COMMUNITY	0	67,342	-	2,761	-	-	-		
046467	FORT ANN FEDERATED	15,847	40,796	-	5,012	-	-	-		
046503	FORTSVILLE	15,827	54,572	-	521	-	-	-		
041911	GALWAY	4,152	68,842	-	5,845	-	-	-		
046560	GLENS FALLS CHRIST	1,084	221,411	-	3,974	-	-	-		
048648	GRANVILLE	3,152	60,397	-	977	-	586	-		
048615	GREENWICH CENTENARY	14,842	82,287	-	51,430	-	4,000	-		
046662	HARKNESS	54,450	75,920	-	2,162	-	-	-		
046684	HARTFORD	8,766	34,873	-	3,521	-	-	-		
046707	HUDSON FALLS	3,900	164,967	-	37,788	-	-	-		
046720	INDIAN LAKE	4,317	22,329	-	-	-	-	-		
046822	KEESEVILLE	25,197	52,081	-	960	-	-	-		
046844	LAKE GEORGE FIRST	1,004	8,307	-	-	-	-	-		
046866	LAKE LUZERNE FIRST	2,940	31,685	-	216	-	450	-		
046888	LAKE PLACID	0	153,310	-	44,813	-	-	-		
042128	LAKE PLEASANT	2,942	41,424	-	3,329	-	-	-		
046902	LONG LAKE	0	33,976	-	-	-	-	-		
046924	LYON MOUNTAIN MEMORIAL	4,180	17,298	-	-	-	-	-		
042163	MALTA RIDGE	4,090	51,874	-	3,306	-	-	-		
046968	MIDDLE GROVE	2,044	23,928	-	2,375	-	904	-		
046981	MOODERS	30,432	66,835	-	1,126	-	-	-		
047028	MORIAH	13,284	34,752	-	-	-	-	-		
047041	MORRISONVILLE	0	22,766	-	4,382	-	-	-		
047063	NEWCOMB	3,470	50,175	-	-	-	-	-		
048570	NORTH CAMBRIDGE	2,588	30,447	-	521	-	-	-		
047108	NORTH CREEK	3,423	34,319	-	-	-	-	-		
047256	NORTH GRANVILLE	0	13,202	-	-	-	-	-		
047143	NORTH RIVER	293	8,813	-	-	-	-	-		
047187	PEASLEEVILLE ZION	1,000	5,391	-	-	-	-	-		
047223	PERU COMMUNITY FED	4,664	135,712	-	7,486	-	-	-		
047245	PLATTSBURGH	7,377	154,252	-	27,935	-	-	-		

X. STATISTICAL TABLES

UPPER NEW YORK
ANNUAL CONFERENCE OF
THE UNITED METHODIST CHURCH
2013 CHURCH STATISTICAL DATA

GCFA NO.	ADIRONDACK DISTRICT CHURCHES	Total income for annual budget/spending plan			Total income for designated causes including capital campaign and other special projects			Total income from connectional and other institutional sources outside the local church		
		44	45	46	45	46	46	46		
047267	PORTER CORNERS	5,147	17,258	-	-	-	-	-		
047303	POTTERSVILLE	6,540	24,559	-	-	-	-	-		
047325	QUAKER SPRINGS	1,574	50,553	1,210	-	-	-	-		
046525	QUEENSBURY	10,331	171,742	188,132	-	-	-	-		
047110	RACEVILLE	2,500	10,275	-	-	-	-	-		
047347	REBER	3,103	18,338	436	-	-	-	-		
046764	RIPARIUS WEVERTOWN JOHNSBURG	2,621	34,382	799	-	-	-	-		
047382	ROCK CITY FALLS	2,022	20,341	591	-	-	-	-		
042540	ROUND LAKE	6,428	95,789	6,054	-	-	-	-		
049164	SALEM NY	22,341	70,676	525	-	-	-	-		
046480	SANFORDS RIDGE	3,339	31,600	670	-	-	-	-		
047440	SARANAC	4,777	84,610	5,589	-	-	-	-		
047462	SARANAC LAKE	11,335	101,477	71,675	4,049	-	-	-		
047484	SARATOGA SPRINGS	0	398,487	73,067	-	-	-	-		
047507	SGHROON LAKE FED	7,773	38,452	410	-	-	-	-		
047542	SCHUYLERVILLE	2,561	57,670	1,116	-	-	-	-		
047564	SCIOTA	0	-	-	-	-	-	-		
049222	SHUSHAN	5,907	18,934	559	-	-	-	-		
049244	SOUTH CAMBRIDGE	4,465	11,418	45	-	-	-	-		
047586	SOUTH CORINTH	0	23,148	1,019	-	-	-	-		
047600	SOUTH GLENS FALLS	1,806	216,124	20,326	-	-	-	-		
042868	SPECULATOR	1,345	39,359	1,000	-	-	-	-		
046217	THURMAN KENYONTOWN	0	1,976	-	-	-	-	-		
047702	TICONDEROGA	29,061	154,820	20,737	-	-	-	-		
047804	WARRENSBURG	7,985	82,831	2,081	-	-	-	-		
047848	WEST FORT ANN	7,066	43,016	4,265	-	-	-	-		
049723	WEST HEBRON	3,043	25,180	2,540	-	-	-	-		
047861	WESTPORT FEDERATED	9,586	55,390	-	-	-	-	-		
049780	WHITE CREEK	1,395	10,235	-	-	-	-	-		
047906	WHITE HALL	5,098	25,755	150	-	-	-	-		
047928	WILLSBORO	8,194	50,616	3,445	-	-	-	-		
047941	WILMINGTON WHITEFACE COMMUNITY	111,217	166,671	815	6,000	-	-	-		
046547	WILTON TRINITY	7,814	79,268	-	16,000	-	-	-		
TOTAL		588,082	4,790,436	899,720	52,522	-	-	-		

X. STATISTICAL TABLES

UPPER NEW YORK ANNUAL CONFERENCE
OF THE UNITED METHODIST CHURCH
2013 CHURCH STATISTICAL DATA

GCFA NO.	ALBANY DISTRICT CHURCHES	Total Professing Members and Other Statistics																	
		1	2	3	4	5	6	7	8	9	10	11	12	13	14				
041328	ALPLAUS	85	1	0	0	0	0	0	0	0	0	0	0	86	27	1	17	11	0
041341	AMSTER-SPROUT BROOK	121	0	0	0	0	0	0	0	0	0	0	0	121	25	0	17	11	0
041385	AMSTERDAM UNITED	213	2	0	0	0	0	0	0	0	0	0	11	204	98	2	28	39	0
048205	AVERILL PARK	329	17	1	1	0	0	0	0	0	0	2	346	103	4	100	112	9	0
048262	BERLIN	104	1	1	0	0	0	0	1	0	1	104	40	1	21	44	0	0	0
041421	BEECKER	104	0	0	0	0	0	0	0	0	3	101	33	3	3	14	0	0	0
048307	BOYNTONVILLE	30	0	0	0	0	0	0	0	0	0	30	7	0	4	3	0	0	0
041465	BROADALBIN	386	0	0	0	0	0	0	0	2	5	379	0	0	0	0	0	0	0
041476	BURNT HILLS	706	12	2	0	0	10	0	2	0	12	695	190	3	48	24	0	0	0
041501	CANAJOHARIE	34	3	0	0	0	0	0	0	0	3	34	0	0	0	0	0	0	0
042620	CARMAN	96	4	7	0	0	0	0	0	0	4	103	40	0	0	6	0	0	0
041523	CASTLETON SAINT PAULS	151	0	0	0	0	0	0	0	0	4	150	35	0	0	0	0	0	0
048400	CENTER BRUNSWICK	282	0	0	0	0	0	0	0	0	4	278	65	4	21	0	0	0	0
041545	CENTRE GLENVILLE	202	2	0	0	0	0	0	0	0	0	204	34	0	0	0	0	0	0
049404	CHRIST TROY	395	1	3	5	0	0	0	1	0	2	401	91	3	27	4	0	0	0
048444	CLIFTON PARK	62	0	0	0	0	0	0	0	0	2	60	10	0	0	10	0	0	0
049506	CORNERSTONE COMMUNITY CHURCH OF LANSINGBURGH	90	4	0	0	0	3	0	1	0	2	88	80	1	0	0	0	0	8
041660	DELMAR FIRST	1,091	20	1	4	0	2	0	4	0	19	1,091	169	9	0	0	0	0	9
041705	EAST GREENBUSH	790	4	2	1	0	0	0	1	0	2	794	122	8	0	0	0	5	0
036377	EAST STONE ARABIA	122	7	0	0	0	0	0	0	0	1	128	25	3	3	0	0	7	0
042642	EASTERN PARKWAY	315	6	2	0	0	0	0	0	0	5	318	95	3	4	0	0	0	0
041727	EDINBURG	78	0	0	0	0	0	0	2	0	0	76	26	0	21	79	0	0	0
041204	EMMAUS	145	5	2	0	0	0	0	0	0	3	149	50	1	5	54	7	0	0
042744	FAITH SCHENECTADY	264	2	3	0	0	14	0	2	0	9	244	53	1	0	0	2	0	0
042664	FIRST SCHENECTADY	312	0	1	0	0	2	0	0	0	4	307	85	3	74	95	1	0	0
041886	FONDA-FULTONVILLE	117	3	0	0	0	0	0	0	0	3	117	25	2	39	12	3	0	0
041842	FORT PLAIN	149	2	0	0	0	20	0	0	0	4	127	22	3	3	41	0	0	0
041831	FREYSBUSH	110	0	0	0	0	0	0	0	0	1	109	30	0	0	49	0	0	0
041966	GLOVERSVILLE FOOTHILLS	632	0	3	0	0	0	0	0	0	6	628	130	3	176	30	5	0	0
041988	GLOVERSVILLE NORTH MAIN STREET	268	5	0	0	0	29	0	9	5	11	219	74	7	8	187	0	0	0
048661	GREEN ISLAND GOOD SHEPHERD	207	0	0	0	0	4	0	0	0	5	198	31	0	0	8	0	0	0
042026	HAGAMAN	56	0	0	0	0	0	0	0	0	3	53	8	0	0	0	0	0	0
049461	HOPE	322	0	0	3	0	0	0	0	0	5	320	83	0	69	94	0	0	0
048706	JOHNSONVILLE CHRIST	166	0	0	0	0	0	0	0	0	2	164	65	0	3	5	0	0	0
046786	JONESVILLE	1,025	3	7	9	0	0	0	4	1	5	1,034	224	13	75	104	0	0	0
041250	KOREAN ALBANY	14	10	0	0	0	3	0	0	0	0	21	20	0	0	0	0	0	0
048741	LATHAM CALVARY	651	9	0	3	0	6	0	4	4	6	643	146	3	157	5	5	0	0
042185	MAYFIELD	234	1	10	2	0	0	0	0	0	1	246	72	3	0	0	0	0	0
041248	MCKOWNVILLE	324	0	0	0	0	18	0	1	0	3	302	132	4	0	74	0	0	0
048785	MECHANICVILLE	396	0	0	0	0	0	0	0	0	7	389	30	8	0	12	0	0	0
048808	MELROSE	97	2	2	0	0	0	0	3	0	1	97	50	1	43	17	4	0	0
048854	NASSAU GRACE	115	0	0	0	0	6	0	0	0	2	107	24	1	69	0	0	0	0
042287	NEWTONVILLE	263	14	4	0	0	0	0	3	0	4	274	109	7	44	0	3	0	0
048730	NIVERVILLE-CHATHAM CENTER	153	0	0	0	0	1	0	0	0	3	149	34	0	4	0	4	0	0
042323	NORTH BUSH	166	1	1	0	0	0	0	0	0	1	167	32	5	1	18	0	0	0
048956	NORTH CHATHAM	154	0	0	0	0	19	0	0	0	4	131	45	1	0	0	0	0	0
048901	NORTH PETERSBURG	18	0	0	0	0	0	0	0	0	0	18	10	0	0	0	0	0	0

X. STATISTICAL TABLES

UPPER NEW YORK ANNUAL CONFERENCE
OF THE UNITED METHODIST CHURCH
2013 CHURCH STATISTICAL DATA

GC/FANO.	ALBANY DISTRICT CHURCHES														
		1	2	3	4	5	6	7	8	9	10	11	12	13	14
042367	NORTHAMPTON	120	0	1	0	0	0	0	1	120	43	2	0	0	0
042380	NORTHVILLE FIRST	178	0	0	0	2	0	0	1	175	42	1	0	0	0
049483	PAWLING AVENUE	123	1	0	2	0	0	2	4	120	52	4	4	4	6
048945	PETERSBURG	17	0	0	0	0	0	0	0	17	10	0	0	0	0
041261	PINE GROVE ALBANY	361	2	2	3	0	2	0	12	354	94	3	10	9	0
049005	PITTSOWN	239	3	0	0	0	0	0	3	239	0	0	65	10	0
028743	RAVENA GRACE	206	4	0	0	0	0	0	3	207	69	3	0	0	0
042447	RENSSELAER BROADWAY	72	0	0	0	28	0	0	3	41	22	0	14	20	0
042460	RENSSELAER FIRST	51	0	0	0	0	0	0	0	51	35	0	0	0	4
042482	REXFORD	28	0	0	0	0	0	0	3	25	8	0	0	5	0
042686	ROTTERDAM	268	3	0	0	34	2	0	4	231	108	2	104	65	0
042766	SCOTIA	250	1	2	0	1	2	2	10	238	87	6	25	10	0
049233	SHENENDEHOWA	1,162	8	4	9	0	0	0	10	1,168	228	15	0	527	13
042824	SUNGERLANDS	89	0	2	0	1	0	0	3	87	25	1	14	26	0
028925	SOUTH BETHLEHEM	133	0	0	0	2	3	0	4	124	60	2	2	0	0
042722	STANFORD	162	0	0	0	0	0	0	1	161	40	0	4	7	0
048273	STEPHENTOWN FED	76	0	1	2	23	0	0	0	56	35	0	0	0	0
041306	TRINITY ALBANY	84	4	2	0	0	0	0	2	88	67	2	2	20	0
049563	VALLEY FALLS	191	6	0	0	0	0	0	3	194	54	1	0	14	3
042926	VOORHEESVILLE	329	15	1	0	0	1	0	7	337	107	14	0	36	5
049608	WATERFORD	92	0	1	0	0	0	0	6	87	33	0	0	10	0
049621	WATERVLIET	50	3	0	0	0	0	0	1	52	25	0	3	0	0
042961	WELLS	52	0	0	0	0	0	0	2	50	20	0	0	0	0
049767	WEST SAND LAKE SALEM	350	4	1	0	0	0	0	8	347	65	3	108	68	0
TOTAL		16,827	195	69	44	228	56	15	263	16,573	4,228	170	1,422	2,088	120

X. STATISTICAL TABLES

UPPER NEW YORK ANNUAL CONFERENCE
OF THE UNITED METHODIST CHURCH
2013 CHURCH STATISTICAL DATA

GCFA NO.	ALBANY DISTRICT CHURCHES													
	15	16	17	18	19	20	21	22	23	24	25	26	27a	
	Number of Children in all Christian formation groups and other small group ministries 0-11	Number of Youth in all Christian formation groups and other small group ministries 12-18	Number of Young Adults in all Christian formation groups and other small group ministries 19-30	Number of Other Adults in all Christian formation groups and other small group ministries 31 and older	Total Christian formation participants	Average weekly attendance (all ages) in Sunday Church school	Number of participants in Vacation Bible School	Number of ongoing classes (all ages) for learning in Sunday Church School	Number of ongoing classes for learning (all ages) other than Sunday Church School	Number of short-term classes and groups (all ages) for learning	Membership in United Methodist Men	Membership in United Methodist Women	Number of UMWIM teams sent from this local church	
042367	NORTHAMPTON	5	0	0	0	5	5	0	0	0	0	0	0	
042380	NORTHVILLE FIRST	15	3	3	3	24	0	25	0	0	0	0	0	
049483	PAWLING AVENUE	12	0	6	9	27	8	0	1	0	8	12	0	
048945	PETERSBURG	0	0	0	0	0	0	0	0	0	0	3	0	
041261	PINE GROVE ALBANY	19	12	0	10	41	18	0	0	1	0	66	0	
049005	PITTSOWN	11	0	0	50	61	30	0	3	1	0	18	0	
028743	RAVENA GRACE	38	10	0	18	66	24	10	4	0	0	0	0	
042447	RENSELAER BROADWAY	7	3	0	0	10	0	0	2	0	0	0	0	
042460	RENSELAER FIRST	14	7	2	11	34	35	22	2	3	0	0	0	
042482	REXFORD	0	0	0	0	0	0	0	0	1	0	0	0	
042686	ROTTERDAM	25	9	0	35	69	20	20	3	2	1	12	0	
042766	SCOTIA	35	11	0	25	71	17	2	3	1	4	16	20	
049233	SHENENDEHOWA	107	65	10	60	242	68	64	10	4	12	0	94	
042824	SLINGERLANDS	6	3	0	25	34	4	0	1	0	6	0	20	
028925	SOUTH BETHLEHEM	18	5	0	10	33	25	0	3	0	0	12	20	
042722	STANFORD	5	5	0	10	20	6	0	0	0	0	5	0	
048273	STEPHENTOWN FED	7	2	2	180	191	5	0	1	16	2	0	0	
041306	TRINITY ALBANY	10	4	12	32	58	18	0	5	1	2	0	0	
049563	VALLEY FALLS	9	10	0	26	45	4	0	1	3	3	10	20	
042926	VOORHEESVILLE	20	5	17	0	42	13	40	3	3	2	13	20	
049608	WATERFORD	0	0	0	6	6	0	0	0	1	1	15	5	
049621	WATERVLIET	2	1	3	0	6	0	0	0	0	0	0	0	
042961	WELLS	3	0	0	5	8	3	40	1	0	0	0	10	
049767	WEST SAND LAKE SALEM	21	28	0	19	68	20	37	0	0	1	0	0	
TOTAL		977	547	145	1,228	2,897	949	716	145	109	168	201	996	104

X. STATISTICAL TABLES

UPPER NEW YORK ANNUAL CONFERENCE
OF THE UNITED METHODIST CHURCH
2013 CHURCH STATISTICAL DATA

GCFANO.	ALBANY DISTRICT CHURCHES	Number of persons sent out on UMVIM teams from this local church												
		27b	28	29	30	31	32	33	34	35	36	37		
041328	ALPLAUS	0	0	0	400	\$ 568,000	\$ 137,318	\$ -	\$ -	\$ 8,828	\$ 8,828	\$ 160	\$ -	10
041341	AMES-SPROUT BROOK	0	0	0	100	\$ 325,000	\$ 120,000	\$ -	\$ -	\$ 9,006	\$ 9,006	\$ 160	\$ -	-
041385	AMSTERDAM UNITED	0	0	0	30	\$ 1,449,100	\$ 280,500	\$ -	\$ -	\$ 18,278	\$ 18,278	\$ 18,278	\$ 760	-
048205	AVERILL PARK	0	0	0	0	\$ 848,500	\$ 410,222	\$ -	\$ -	\$ 30,702	\$ 30,702	\$ 30,702	\$ 2,650	-
048262	BERLIN	6	5	0	0	\$ 1,012,000	\$ -	\$ -	\$ -	\$ 8,379	\$ 8,379	\$ 8,379	\$ -	-
041421	BEECKER	0	6	0	200	\$ 190,000	\$ -	\$ -	\$ -	\$ 3,319	\$ 3,319	\$ 3,319	\$ 220	-
043307	BOYNTONVILLE	0	0	0	0	\$ 115,000	\$ 30,000	\$ -	\$ -	\$ 840	\$ 840	\$ 840	\$ -	-
041465	BROADALBIN	0	6	0	495	\$ 1,444,050	\$ 50,383	\$ -	\$ -	\$ 13,037	\$ 13,037	\$ 13,037	\$ 375	-
041476	BURNT HILLS	196	212	24	200	\$ 3,900,800	\$ 1,032,721	\$ -	\$ 10,000	\$ 45,273	\$ 45,273	\$ 45,273	\$ 7,217	-
041501	CANAJOHARIE	0	0	0	0	\$ 1,535,000	\$ 102,000	\$ -	\$ -	\$ 10,375	\$ 10,375	\$ -	\$ -	-
042620	CARMAN	0	0	0	105	\$ 672,000	\$ 83,786	\$ -	\$ -	\$ 12,374	\$ 12,374	\$ 12,280	\$ -	-
041523	CASTLETON SAINT PAULS	0	0	0	1,200	\$ 1,110,000	\$ 216,215	\$ -	\$ -	\$ 12,727	\$ 12,727	\$ 6,363	\$ 237	-
048400	CENTER BRUNSWICK	6	0	0	17	\$ 672,000	\$ 56,400	\$ -	\$ -	\$ 8,257	\$ 8,257	\$ 8,257	\$ 592	-
041545	CENTRE GLENVILLE	0	0	0	0	\$ 668,152	\$ 254,405	\$ -	\$ -	\$ 6,062	\$ 6,062	\$ 6,062	\$ -	-
049404	CHRIST TROY	0	0	0	395	\$ 3,062,790	\$ 439,951	\$ -	\$ 12,300	\$ 26,041	\$ 26,041	\$ 26,041	\$ 897	-
048444	CLIFTON PARK	0	0	0	0	\$ 546,207	\$ 123,917	\$ -	\$ -	\$ 12,335	\$ 12,335	\$ 12,335	\$ 300	-
049506	CORNERSTONE COMMUNITY CHURCH OF LANSINGBURGH	0	0	0	750	\$ 1,500,000	\$ 45,000	\$ -	\$ -	\$ 8,334	\$ 8,334	\$ 4,142	\$ -	-
041660	DELMAR FIRST	0	70	0	0	\$ 6,000,000	\$ 3,738,189	\$ -	\$ -	\$ 73,443	\$ 73,443	\$ 73,443	\$ 11,720	-
041705	EAST GREENBUSH	3	15	33	1,000	\$ 3,300,000	\$ 200,000	\$ -	\$ -	\$ 40,180	\$ 40,180	\$ 40,180	\$ 2,714	-
036377	EAST STONE ARABIA	0	0	0	0	\$ 80,800	\$ 33,819	\$ -	\$ -	\$ 4,306	\$ 4,306	\$ 4,306	\$ 30	-
042642	EASTERN PARKWAY	0	0	0	0	\$ 2,153,000	\$ 336,500	\$ -	\$ -	\$ 25,783	\$ 25,783	\$ 25,783	\$ 4,034	-
041727	EDINBURG	0	0	0	85	\$ 683,050	\$ 236,466	\$ -	\$ -	\$ 5,233	\$ 5,233	\$ 5,233	\$ 577	-
041204	EMMAUS	0	1	200	200	\$ 400,000	\$ 23,700	\$ 33,000	\$ 21,000	\$ 13,714	\$ 13,714	\$ 13,714	\$ 115	-
042744	FAITH SCHENECTADY	0	0	0	2,373	\$ 2,900,000	\$ 688,772	\$ -	\$ -	\$ 25,931	\$ 25,931	\$ 25,931	\$ 3,508	-
042664	FIRST SCHENECTADY	20	30	0	11,000	\$ 11,622,000	\$ 2,099,400	\$ -	\$ -	\$ 53,888	\$ 53,888	\$ 53,888	\$ 3,840	-
041886	FONDA-FLUTONVILLE	0	0	0	150	\$ 293,000	\$ 210,533	\$ -	\$ -	\$ 4,273	\$ 4,273	\$ 4,273	\$ 370	-
041842	FORT PLAIN	0	1	52	2,684	\$ 518,000	\$ -	\$ -	\$ -	\$ 9,740	\$ 9,740	\$ 1,858	\$ -	-
041831	FREYSBUSH	0	0	0	8	\$ 409,702	\$ 20,339	\$ -	\$ -	\$ 3,758	\$ 3,758	\$ 3,758	\$ -	-
041966	GLOVERSVILLE FOOTHILLS	0	0	0	1,700	\$ 1,275,000	\$ -	\$ -	\$ -	\$ 32,846	\$ 32,846	\$ 32,846	\$ -	-
041988	GLOVERSVILLE NORTH MAIN STREET	0	0	0	15	\$ 3,535,520	\$ 105,938	\$ -	\$ -	\$ 19,258	\$ 19,258	\$ 3,210	\$ 168	-
048661	GREEN ISLAND GOOD SHEPHERD	1	0	0	50	\$ 2,222,000	\$ -	\$ -	\$ -	\$ 8,242	\$ 8,242	\$ 8,242	\$ -	-
042026	HAGAMAN	0	0	0	0	\$ 431,500	\$ -	\$ -	\$ -	\$ 9,035	\$ 9,035	\$ 2,259	\$ -	-
049461	HOPE	0	0	60	70	\$ 975,000	\$ 486,494	\$ -	\$ -	\$ 17,975	\$ 17,975	\$ 17,975	\$ 681	-
048706	JOHNSONVILLE CHRIST	0	0	0	8	\$ 1,530,000	\$ 189,000	\$ -	\$ -	\$ 6,708	\$ 6,708	\$ 10,399	\$ 140	-
046786	JONESVILLE	1	1	0	300	\$ 3,694,000	\$ 308,000	\$ 73,580	\$ -	\$ 51,882	\$ 51,882	\$ 51,882	\$ 1,926	-
041250	KOREAN ALBANY	0	0	0	0	\$ 0	\$ 120,000	\$ -	\$ -	\$ 14,490	\$ 14,490	\$ -	\$ -	-
048741	LATHAM CALVARY	10	0	40	50	\$ 5,337,000	\$ 535,072	\$ 1,142,105	\$ -	\$ 40,674	\$ 40,674	\$ 33,895	\$ -	-
042185	MAYFIELD	0	0	0	35	\$ 432,000	\$ 149,870	\$ -	\$ -	\$ 7,630	\$ 7,630	\$ 7,630	\$ -	-
041248	MCKOWNVILLE	0	0	0	0	\$ 0	\$ -	\$ -	\$ -	\$ 37,940	\$ 37,940	\$ 7,700	\$ -	-
048785	MECHANICVILLE	0	0	55	800	\$ 1,482,000	\$ 431,995	\$ -	\$ -	\$ 5,168	\$ 5,168	\$ 5,168	\$ -	-
048808	MELROSE	0	0	10	550	\$ 1,025,600	\$ -	\$ -	\$ -	\$ 8,117	\$ 8,117	\$ -	\$ -	-
048854	NASSAU GRACE	0	0	0	700	\$ 528,000	\$ 263,400	\$ -	\$ -	\$ 22,748	\$ 22,748	\$ 22,748	\$ -	-
042287	NEWTONVILLE	28	31	28	300	\$ 4,044,700	\$ 109,210	\$ 12,000	\$ -	\$ 7,508	\$ 7,508	\$ 7,508	\$ 50	-
048730	NIVERVILLE-CHATHAM CENTER	0	0	0	60	\$ 700,000	\$ 45,000	\$ -	\$ -	\$ 5,657	\$ 5,657	\$ 5,657	\$ -	-
042323	NORTH BUSH	0	7	0	300	\$ 238,974	\$ -	\$ -	\$ -	\$ 12,716	\$ 12,716	\$ 12,716	\$ 300	-
048956	NORTH CHATHAM	0	0	52	30	\$ 1,710,461	\$ 222,404	\$ -	\$ -	\$ 1,931	\$ 1,931	\$ 200	\$ -	-
048901	NORTH PETERSBURG	0	0	0	0	\$ 60,000	\$ -	\$ -	\$ -	\$ -	\$ -	\$ -	\$ -	-

X. STATISTICAL TABLES

UPPER NEW YORK ANNUAL CONFERENCE OF THE UNITED METHODIST CHURCH 2013 CHURCH STATISTICAL DATA												
GCFA NO.	ALBANY DISTRICT CHURCHES											
		27b	28	29	30	31	32	33	34	35	36	37
		Number of persons sent out on UMWIM teams from this local church	Number of persons engaged in mission	Number of persons served by community ministries for daycare and/or education	Number of persons served by community ministries for outreach, justice, and mercy	Market value of church land, building, and equipment	Market value of other church-owned assets	Debts secured by church physical assets	Other Debt	Total Amount APPORTIONED to the local church for all causes paid to the AC Treasurer	Total Amount PAID by the local church for all apportioned causes to the AC Treasurers	Total amount for General Advance Specials remitted to the AC Treasurer
042367	NORTHAMPTON	0	0	0	0	416,515	112,825	-	-	5,501	5,501	-
042380	NORTHVILLE FIRST	0	1	0	0	741,169	715,345	-	-	15,146	2,500	375
049483	PAWLING AVENUE	2	0	0	30	1,134,412	278,684	-	-	9,112	9,112	-
048945	PETERSBURG	0	0	0	0	0	-	-	-	2,182	682	-
041261	PINE GROVE ALBANY	2	0	0	750	3,900,000	633,000	-	45,646	26,913	26,913	2,001
049005	PITTSOWN	0	0	300	20	754,000	73,000	-	-	11,224	11,224	538
028743	RAVENA GRACE	0	0	15	1,000	2,410,248	238,385	-	-	20,674	4,500	-
042447	RENSSELAER BROADWAY	0	0	0	0	605,500	-	-	-	4,316	4,316	-
042460	RENSSELAER FIRST	0	0	38	98	150,000	6,226	-	-	2,094	-	-
042482	REXFORD	0	0	0	0	346,000	55,642	-	-	2,378	595	-
042686	ROTTERDAM	0	0	40	1,200	1,690,000	255,000	-	-	21,029	21,029	1,782
042766	SCOTIA	0	77	0	0	2,880,000	128,981	-	52,802	23,063	23,063	1,300
049233	SHENENDEHOWA	89	49	0	0	5,000,000	231,212	-	-	78,177	78,177	3,322
042824	SINGERLANDS	3	0	0	259	3,844,000	92,488	-	-	13,828	13,828	270
028925	SOUTH BETHLEHEM	0	0	0	30	789,000	600,000	-	-	16,162	16,162	-
042722	STANFORD	0	0	0	0	335,000	-	-	-	7,267	7,267	165
048273	STEPHENTOWN FED	0	0	0	125	0	-	-	-	3,053	3,053	-
041306	TRINITY ALBANY	0	0	120	600	10,724,000	1,078,807	-	-	41,395	-	-
049563	VALLEY FALLS	25	0	0	2,229	1,905,000	64,288	-	-	10,946	10,946	411
042926	VOORHEESVILLE	5	1	25	300	1,800,000	250,000	-	-	22,602	22,602	-
049608	WATERFORD	0	0	0	120	490,000	18,964	-	12,000	9,657	9,657	325
049621	WATERVLIET	0	0	0	600	300,000	-	-	-	4,888	-	-
042961	WELLS	0	0	0	0	271,000	120,725	-	-	3,057	3,057	-
049767	WEST SAND LAKE SALEM	1	6	0	0	1,000,000	773,527	35,334	-	20,490	20,490	1,471
	TOTAL	398	519	1,130	33,721	118,685,750	19,664,018	1,296,019	153,748	1,195,607	1,019,312	61,575

X. STATISTICAL TABLES

UPPER NEW YORK ANNUAL CONFERENCE
OF THE UNITED METHODIST CHURCH
2013 CHURCH STATISTICAL DATA

GCFANO.	ALBANY DISTRICT CHURCHES	38		39		40		41		42		43		44		45		46	
		Total amount for Annual Conference Advance specials remitted to the AC Treasurer	Total amount given directly to UM causes (not sent to AC Treasurer)	Total amount given to non-United Methodist benevolent and charitable causes	General Special Sunday Offerings remitted to the Annual Conference Treasurer	Total amount PAID by the local church on all expenditures	Number of Households giving to the local church	Total income for annual budget/spending plan	Total income for designated causes including capital campaign and other special projects	Total income from connectional and other institutional sources outside the local church									
041328	ALPLAUS	\$ -	\$ -	\$ -	\$ -	\$ -	\$ -	\$ -	\$ -	\$ -	\$ -	\$ -	\$ -	\$ -	\$ -	\$ -	\$ -	\$ -	\$ -
041341	AMES-SPROUT BROOK	-	-	-	-	-	-	-	-	-	-	-	-	-	-	-	-	-	-
041385	AMSTERDAM UNITED	-	-	1,842	368	106,564	65	135,568	7,015	29,959	20	24,455	135,568	7,015	-	-	-	-	
048205	AVERILL PARK	-	930	11,108	1,127	245,481	192	218,722	15,110	245,481	192	218,722	59,964	1,416	-	-	-	-	
048262	BERLIN	-	70	670	261	57,238	0	57,238	0	26,923	30	23,106	23,106	2,544	-	-	-	-	
041421	BEECKER	270	490	350	119	4,379	12	5,653	-	-	-	-	-	-	-	-	-	-	
048307	BOYNTONVILLE	-	-	-	-	-	-	-	-	-	-	-	-	-	-	-	-	-	
041465	BROADALBIN	50	-	-	528	87,733	58	78,258	-	-	-	-	-	-	-	-	-	-	
041476	BURNT HILLS	-	200	36,062	1,810	384,938	144	328,751	424,711	-	-	-	-	-	-	-	-	-	
041501	CANAJOHARIE	-	-	1,500	-	30,450	15	32,850	875	-	-	-	-	-	-	-	-	-	
042620	CARMAN	-	-	573	113	60,790	46	61,559	7,938	-	-	-	-	-	-	-	-	-	
041523	CASTLETON SAINT PAULS	-	-	-	150	47,483	0	49,107	15,330	-	-	-	-	-	-	-	-	-	
048400	CENTER BRUNSWICK	-	655	4,557	-	97,995	39	55,434	19,180	-	-	-	-	-	-	-	-	-	
041545	CENTRE GLENVILLE	-	-	646	-	69,412	29	48,517	590	-	-	-	-	-	-	-	-	-	
049404	CHRIST TROY	293	1,607	10,047	417	185,787	74	180,116	2,752	-	-	-	-	-	-	-	-	-	
048444	CLIFTON PARK	-	300	300	-	55,758	12	45,569	-	-	-	-	-	-	-	-	-	-	
049506	CORNERSTONE COMMUNITY CHURCH OF LANSINGBURGH	-	-	3,392	287	59,029	52	37,141	259	-	-	-	-	-	-	-	-	-	
041660	DELMAR FIRST	-	-	36,670	1,364	729,337	247	526,274	117,717	-	-	-	-	-	-	-	-	-	
041705	EAST GREENBUSH	2,207	1,251	2,388	1,257	266,504	280	277,501	13,597	-	-	-	-	-	-	-	-	-	
036377	EAST STONE ARABIA	250	600	600	147	27,227	14	21,729	345	-	-	-	-	-	-	-	-	-	
042642	EASTERN PARKWAY	346	-	74,322	132	251,408	0	140,650	15,000	-	-	-	-	-	-	-	-	-	
041727	EDINBURG	-	-	437	638	30,261	44	21,683	2,449	-	-	-	-	-	-	-	-	-	
041204	EMMAUS	-	3,853	-	306	124,828	52	89,323	17,276	-	-	-	-	-	-	-	-	-	
042744	FAITH SCHENECTADY	-	750	5,552	812	177,720	61	152,173	11,600	-	-	-	-	-	-	-	-	-	
042664	FIRST SCHENECTADY	-	1,000	12,753	848	457,101	160	394,937	10,635	-	-	-	-	-	-	-	-	-	
041886	FONDA-FLUTONVILLE	1,725	-	2,155	653	23,843	42	25,821	2,827	-	-	-	-	-	-	-	-	-	
041842	FORT PLAIN	-	-	210	-	46,756	17	20,997	17,606	-	-	-	-	-	-	-	-	-	
041831	FREYSBUSH	-	-	-	-	26,137	0	25,253	6,632	-	-	-	-	-	-	-	-	-	
041966	GLOVERSVILLE FOOTHILLS	-	1,000	1,500	-	138,982	120	171,954	695,586	-	-	-	-	-	-	-	-	-	
041988	GLOVERSVILLE NORTH MAIN STREET	100	200	-	56	93,393	141	115,118	5,800	-	-	-	-	-	-	-	-	-	
048661	GREEN ISLAND GOOD SHEPHERD	-	-	195	-	39,030	29	48,849	3,315	-	-	-	-	-	-	-	-	-	
042026	HAGAMAN	-	-	875	-	39,792	6	5,707	992	-	-	-	-	-	-	-	-	-	
049461	HOPE	-	3,000	5,347	150	137,713	62	127,608	20,893	-	-	-	-	-	-	-	-	-	
048706	JOHNSONVILLE CHRIST	-	-	3,000	100	70,843	20	62,673	500	-	-	-	-	-	-	-	-	-	
046786	JONESVILLE	4,640	5,014	21,064	3,852	398,928	0	395,160	5,335	-	-	-	-	-	-	-	-	-	
041250	KOREAN ALBANY	-	-	-	-	1,700	0	-	-	-	-	-	-	-	-	-	-	-	
048741	LATHAM CALVARY	-	-	-	-	366,365	182	274,020	-	-	-	-	-	-	-	-	-	-	
042185	MAYFIELD	-	-	-	-	67,146	66	53,633	2,645	-	-	-	-	-	-	-	-	-	
041248	MCKOWNVILLE	40	-	-	1,200	255,428	108	259,161	46,871	-	-	-	-	-	-	-	-	-	
048785	MECHANICVILLE	-	-	230	-	115,499	20	64,507	2,717	-	-	-	-	-	-	-	-	-	
048808	MELROSE	210	819	2,620	-	57,401	31	33,787	7,498	-	-	-	-	-	-	-	-	-	
048854	NASSAU GRACE	-	-	-	-	39,480	23	42,286	-	-	-	-	-	-	-	-	-	-	
042287	NEWTONVILLE	-	2,800	1,130	798	193,357	130	157,203	15,440	-	-	-	-	-	-	-	-	-	
0428730	NIVERVILLE-CHATHAM CENTER	626	-	841	305	56,562	35	49,048	1,846	-	-	-	-	-	-	-	-	-	
042320	NORTH BUSH	-	-	425	112	42,424	39	33,792	562	-	-	-	-	-	-	-	-	-	
048956	NORTH CHATHAM	-	3,100	500	421	90,757	52	85,299	39,156	-	-	-	-	-	-	-	-	-	
048901	NORTH PETERSBURG	-	-	-	-	9,874	15	9,405	-	-	-	-	-	-	-	-	-	-	

X. STATISTICAL TABLES

GC/FANO.		ALBANY DISTRICT CHURCHES		UPPER NEW YORK ANNUAL CONFERENCE OF THE UNITED METHODIST CHURCH 2013 CHURCH STATISTICAL DATA											
				38	39	40	41	42	43	44	45	46			
042367	NORTHAMPTON	-	-	-	-	30,825	49	31,815	-	-	-	-			
042380	NORTHVILLE FIRST	97	-	-	173	89,400	0	96,690	-	-	-	-			
049483	PAWLING AVENUE	-	-	2,984	-	77,900	42	74,601	910	-	-	-			
048945	PETERSBURG	-	-	50	-	22,943	10	7,068	-	-	-	-			
041261	PINE GROVE ALBANY	-	1,717	-	552	223,391	106	181,876	15,612	-	2,000	-			
049005	PITTSWOWN	-	-	-	165	69,567	53	81,053	6,590	-	-	-			
028743	RAVENA GRACE	100	-	-	212	140,298	56	138,355	13,737	-	-	-			
042447	RENSSELAER BROADWAY	-	225	180	170	49,783	14	50,927	980	-	-	-			
042460	RENSSELAER FIRST	-	-	-	-	9,235	0	1,767	-	-	-	-			
042482	REXFORD	-	-	-	-	11,761	15	12,914	395	-	-	-			
042686	ROTTERDAM	-	-	3,629	1,019	244,261	177	146,855	8,397	-	-	-			
042766	SCOTIA	300	-	516	384	270,178	0	155,953	98,083	-	9,000	-			
049233	SHENENDEHOWA	-	4,495	56,770	667	571,575	297	460,665	102,896	-	-	-			
042824	SUNGERLANDS	-	3,422	3,490	65	171,996	33	101,135	3,714	-	12,747	-			
028925	SOUTH BETHLEHEM	-	200	200	-	109,832	0	99,100	-	-	-	-			
042722	STANFORD	-	-	1,311	222	52,355	43	52,703	1,066	-	-	-			
048273	STEPHENTOWN FED	-	1,855	1,596	-	33,529	0	27,277	490	-	-	-			
041306	TRINITY ALBANY	-	1,000	3,550	-	271,940	65	290,164	105,000	-	-	-			
049563	VALLEY FALLS	-	30,000	-	306	92,000	51	75,853	-	-	-	-			
042926	VOORHEESVILLE	-	200	1,925	-	168,969	0	167,224	31,384	-	-	-			
049608	WATERFORD	-	120	-	-	80,926	27	64,455	8,483	-	-	-			
049621	WATERVLIET	-	-	40	-	42,171	25	19,299	5,671	-	13,000	-			
042961	WELLS	-	-	300	-	27,165	20	23,269	650	-	600	-			
049767	WEST SAND LAKE SALEM	-	-	-	405	156,389	0	162,222	1,585	-	-	-			
TOTAL		11,254	71,981	323,462	22,756	9,008,759	3,904	7,661,462	2,015,909	-	63,247	-			

X. STATISTICAL TABLES

UPPER NEW YORK ANNUAL CONFERENCE
OF THE UNITED METHODIST CHURCH
2013 CHURCH STATISTICAL DATA

GCFA NO.	BINGHAMTON DISTRICT CHURCHES	UPPER NEW YORK ANNUAL CONFERENCE OF THE UNITED METHODIST CHURCH 2013 CHURCH STATISTICAL DATA																		
		1	2	3	4	5	6	7	8	9	10	11	12	13	14	15				
075208	APALACHIN FIRST	268	0	0	0	2	0	0	15	0	2	0	0	266	49	1	12	13	0	6
075243	BARTON	99	9	0	0	0	0	0	0	0	2	3	0	90	41	0	29	25	0	10
075265	BERKSHIRE FIRST	55	0	0	0	0	0	0	0	55	0	0	0	0	0	0	0	0	0	0
075287	BOULEVARD BINGHAMTON	523	0	0	1	0	1	315	0	3	0	11	195	45	2	0	0	45	0	4
075447	BROOKVALE	64	1	0	0	0	0	0	0	0	0	0	65	25	2	0	57	0	8	
076464	CALVARY VESTAL	149	0	0	0	0	0	0	0	0	3	3	146	50	2	5	16	0	5	
075460	CAMPVILLE	63	0	0	0	0	0	0	0	0	1	4	62	28	1	6	6	0	0	
075482	CANDOR MCKENDREE	427	0	0	0	0	0	0	0	0	0	4	423	71	0	0	0	0	30	
075505	CASTLE CREEK	107	1	0	0	0	0	0	0	0	1	1	107	36	0	3	3	0	11	
075301	CENTENARY-CHEMANAGO STREET	93	2	0	0	0	0	0	0	0	4	4	91	34	0	0	25	0	0	
075584	CENTRAL ENDICOTT	1,009	5	8	0	0	0	0	0	2	1	13	1,006	176	6	5	29	8	0	
075527	CHEMANAGO BRIDGE	855	21	3	0	0	0	2	7	7	2	10	858	149	2	0	71	19	33	
075540	CHOCUNUT CENTER	130	0	0	0	0	0	0	0	0	0	1	129	44	0	0	0	0	0	
075562	CONKLIN FORKS	209	7	0	0	0	0	0	0	0	0	0	216	62	0	73	0	7	3	
029884	DEPOSIT	413	15	0	0	0	0	0	0	0	3	3	425	37	0	2	0	0	4	
075254	EAST BERKSHIRE	71	0	0	0	0	0	0	0	0	0	1	70	17	0	0	0	0	0	
075642	ENDWELL	764	3	6	0	0	6	0	0	3	1	14	761	176	7	7	160	0	30	
075516	FAIRFIELD	22	3	0	0	0	0	0	0	0	0	0	27	10	0	0	0	0	0	
075345	FAIRVIEW BINGHAMTON	452	10	7	1	0	0	0	0	0	0	7	463	95	0	4	0	0	28	
075607	FIRST ENDICOTT	309	2	0	0	0	0	9	0	3	2	9	288	38	2	52	100	2	3	
075653	FLEMINGVILLE	44	3	1	2	0	0	0	0	0	0	0	50	18	1	21	5	0	4	
075493	GERMANY HILL	94	0	0	0	0	0	0	0	0	0	0	94	16	1	0	0	0	0	
075236	GIBSON CORNERS	38	0	0	0	0	0	0	0	0	0	1	37	33	0	19	30	0	6	
075664	GLEN CASTLE	111	4	3	0	0	0	0	0	0	0	8	110	44	0	8	0	0	0	
077457	GRACE ADVENTURE	10	0	0	0	0	0	10	0	0	0	0	0	0	0	0	0	0	0	
077003	GREENE	264	7	0	0	0	0	0	0	0	1	1	270	97	4	24	47	8	32	
077047	HALE EDDY	45	0	0	0	0	0	0	0	0	0	0	45	0	0	0	0	0	0	
076351	HALEY VALLEY	70	0	0	0	0	0	0	0	0	0	3	67	35	3	3	15	0	6	
077060	HARPURSVILLE	136	1	0	0	0	0	0	0	0	2	2	135	28	0	0	60	0	28	
075766	HAWLEYTON	301	17	2	0	0	0	0	0	0	1	0	319	92	0	159	0	8	17	
075367	HIGH STREET	153	2	3	0	0	0	0	2	2	0	6	150	50	1	0	5	0	0	
075846	JENKSVILLE	23	4	0	0	0	0	0	0	0	1	1	26	21	0	0	16	0	5	
075881	KILLAWOG	41	7	1	0	0	0	2	0	0	3	3	44	24	5	5	4	3	3	
075904	KIRKWOOD	92	1	0	0	0	0	0	0	0	1	1	92	32	0	43	42	0	12	
036195	LAO AMERICAN	0	36	0	0	0	0	0	0	0	0	0	36	0	0	0	0	0	0	
076921	LAO GOOD NEWS	40	0	0	0	0	0	0	0	0	0	0	40	30	3	0	0	10	10	
075961	LITCHFIELD, PA	191	0	0	0	0	0	0	0	0	0	3	188	55	0	16	20	0	4	
075983	LITTLE MEADOWS APALACHIN	101	8	0	0	0	0	0	0	0	2	2	107	33	4	3	14	0	0	
076008	LOCKWOOD	54	7	0	0	0	0	0	0	0	0	0	61	12	2	0	4	0	2	
076021	LOUNSBERRY	78	2	0	0	0	0	0	0	0	1	3	76	33	0	6	7	1	14	
076043	MAINE FED	171	1	0	0	0	0	0	0	0	2	2	168	49	0	2	4	0	8	
076065	MARATHON	220	0	2	0	0	0	0	0	0	0	0	222	32	0	0	12	0	12	
077127	MCCLURE	145	0	0	0	0	0	0	0	0	0	0	145	35	0	0	26	0	0	
076087	NANTICOKE	60	0	0	0	0	0	0	0	0	0	3	57	23	1	1	4	0	0	
076101	NEWARK VALLEY	252	3	0	0	0	0	8	1	1	1	3	242	64	0	26	17	0	10	
076145	NICHOLS	232	1	0	0	0	0	2	0	0	1	5	226	72	1	23	23	0	29	
076167	NIMMONSBURG	324	4	0	1	0	0	0	0	0	0	14	315	92	7	7	0	0	7	

2014 Upper New York Annual Conference Journal
X. STATISTICAL TABLES

UPPER NEW YORK ANNUAL CONFERENCE OF THE UNITED METHODIST CHURCH 2013 CHURCH STATISTICAL DATA																
GCFANO.	BINGHAMTON DISTRICT CHURCHES															
	1	2	3	4	5	6	7	8	9	10	11	12	13	14	15	
	Total professing members reported at the close of last year	Received this year on Profession of faith, affirmation and corrections	Transferred in from other United Methodist churches	Transferred in from non-United Methodist churches	Removed by Charge, Withdrawn from membership & Corrections	Transferred out to other United Methodist Churches	Transferred out to non-United Methodist churches	Removed by death	Total Professing Members at close of this year	Avg attendance at all weekly worship services	Number of persons baptized this year (all ages)	Total Baptized Members who have not become Professing Members	Number of other constituents	Total enrolled in confirmation classes this year	Number of Children in all Christian formation groups and other small group ministries 0-11	
077286	NORTH FENTON	179	4	0	0	2	0	0	0	0	4	177	44	0	0	3
077138	NORTH SANFORD	37	0	0	0	0	0	0	0	0	1	36	0	0	0	7
075403	OGDEN HILLCREST	342	0	0	0	0	3	0	339	81	1	8	13	5	16	
077388	OUAQUAGA	74	1	0	0	0	0	1	75	29	0	0	33	0	0	
076225	OWEGO	920	4	6	0	0	0	7	926	160	8	139	164	10	35	
076511	PARK TERRACE COMM	280	10	0	0	0	1	1	288	58	5	24	30	7	14	
076305	PARK TERRACE COMM	70	1	1	0	0	0	2	70	118	3	4	30	0	6	
075868	SARAH JANE JOHNSON MEMORIAL	434	14	2	0	0	0	4	452	118	5	3	0	2	40	
076340	SMITHBORO	98	0	0	0	0	0	2	96	21	0	13	1	0	0	
075425	TABERNACLE BINGHAMTON	844	34	0	0	0	0	8	870	92	0	22	20	0	7	
076407	TIOGA CENTER	108	0	0	0	0	0	0	108	27	0	19	37	0	0	
076442	UNION CENTER	288	0	0	0	1	0	4	283	110	2	5	180	16	15	
076486	VESTAL	838	14	8	3	29	0	15	813	230	11	99	336	8	79	
076500	VESTAL CENTER	343	0	0	0	0	0	5	338	65	8	48	0	0	15	
076544	WAVERLY	591	605	0	0	598	0	10	588	168	10	197	260	5	25	
075391	WESTLEY ENDICOTT	21	0	0	0	0	0	0	21	17	0	0	8	0	0	
076566	WEST CHENANGO	75	0	0	0	16	0	0	56	27	0	0	0	0	7	
076588	WESTOVER	34	0	0	0	0	0	0	34	10	0	0	0	0	0	
076635	WHITNEY POINT	390	2	11	0	1	0	7	396	85	0	49	170	0	24	
076431	WHITTEMORE HILL	179	1	0	0	0	0	2	178	34	2	6	6	0	0	
076624	WILLET	50	1	0	0	0	0	0	51	13	0	0	12	0	8	
07787	WINDSOR	511	0	0	0	0	2	3	505	92	0	0	70	0	13	
TOTAL		16,078	880	66	27	1,012	85	19	15,710	3,703	113	1,239	2,319	119	698	

X. STATISTICAL TABLES

UPPER NEW YORK ANNUAL CONFERENCE
OF THE UNITED METHODIST CHURCH
2013 CHURCH STATISTICAL DATA

GCFANO.	BINGHAMTON DISTRICT CHURCHES	UPPER NEW YORK ANNUAL CONFERENCE OF THE UNITED METHODIST CHURCH 2013 CHURCH STATISTICAL DATA															
		16	17	18	19	20	21	22	23	24	25	26	27a	27b	28	29	
		Number of Youth in all Christian formation groups and other small group ministries 12-18	Number of Young Adults in all Christian formation groups and other small group ministries 19-30	Number of Other Adults in all Christian formation groups and other small group ministries 31 and older	Total Christian formation participants	Average weekly attendance (all ages) in Sunday Church school	Number of participants in Vacation Bible School	Number of ongoing classes (all ages) for learning in Sunday Church School	Number of ongoing classes for learning (all ages) other than Sunday Church School	Number of short-term classes and groups (all ages) for learning	Membership in United Methodist Men	Membership in United Methodist Women	Number of UM/VIM teams sent from this local church	Number of persons sent out on UM/VIM teams from this local church	Number of persons engaged in mission	Number of persons served by community ministries for daycare and/or education	
075208	APALACHIN FIRST	1	1	24	32	6	47	2	3	0	0	0	0	0	0	0	
075243	BARTON	4	10	12	36	14	40	2	4	1	0	0	0	0	0	0	
075265	BERKSHIRE FIRST	0	0	0	0	0	0	0	0	0	0	0	0	0	0	0	
075287	BOULEVARD BINGHAMTON	2	0	14	20	12	2	1	1	0	0	0	0	0	20	0	
075447	BROOKVALE	30	9	6	53	0	45	0	2	0	0	0	0	0	0	0	
076464	CALVARY VESTAL	3	0	18	26	15	7	4	0	2	0	0	0	0	17	0	
075460	CAMPVILLE	1	0	9	10	0	0	0	2	1	0	13	0	0	0	0	
075482	CANDOR MCKENDREE	20	0	0	50	0	50	0	0	0	8	12	0	0	0	0	
075505	CASTLE CREEK	0	2	8	21	8	41	2	2	2	0	7	0	0	0	0	
075301	CENTENARY-CHEMANAGO STREET	4	4	0	8	0	0	0	0	0	0	8	0	0	0	0	
075584	CENTRAL ENDICOTT	16	0	0	16	48	0	5	4	6	0	84	0	0	20	0	
075527	CHEMANAGO BRIDGE	27	23	17	100	33	26	4	7	2	0	39	0	0	15	0	
075540	CHOCOUNT CENTER	0	0	6	6	6	0	0	1	1	0	18	0	0	0	6	
075562	CONKLIN FORKS	8	0	17	28	16	0	4	0	0	9	0	0	0	0	0	
029884	DEPOSIT	5	0	13	22	4	10	18	1	13	0	0	0	0	0	0	
075254	EAST BERKSHIRE	0	0	0	0	0	0	0	0	0	0	0	0	0	0	0	
075642	ENDWELL	0	0	30	60	30	53	4	1	3	0	70	2	6	30	25	
075516	FAIRFIELD	0	0	0	0	0	0	0	0	0	0	0	0	0	0	0	
075345	FAIRVIEW BINGHAMTON	15	40	57	140	40	0	8	2	8	0	18	0	1	0	0	
075607	FIRST ENDICOTT	0	0	35	38	11	0	2	1	2	0	0	0	0	0	48	
075653	FLEMINGVILLE	0	0	14	18	2	0	1	0	2	0	0	0	0	0	0	
075493	GERMANY HILL	0	0	0	0	0	0	0	0	0	0	0	0	0	0	0	
075236	GIBSON CORNERS	0	0	11	17	0	11	2	1	0	0	0	0	0	0	0	
075664	GLEN CASTLE	0	0	35	35	9	41	1	2	0	0	3	0	0	0	0	
07457	GRACE ADVENTURE	0	0	0	0	0	0	0	0	0	0	0	0	0	0	0	
077003	GREENE	22	0	27	81	40	50	4	1	1	0	14	0	1	0	0	
077047	HALE EDDY	0	0	0	0	0	0	0	0	0	0	0	0	0	0	0	
076351	HALEY VALLEY	5	2	19	32	11	8	3	3	0	12	7	0	0	0	0	
077060	HARPURSVILLE	0	0	10	38	0	28	0	0	3	0	10	0	0	0	0	
075766	HAWLEYTON	14	0	20	51	30	70	7	5	0	18	20	0	0	0	0	
075367	HIGH STREET	0	0	9	9	0	10	0	1	1	16	22	0	0	0	0	
075846	JENKSVILLE	17	0	10	32	0	22	0	0	0	0	9	0	0	0	0	
075881	KILLAWOG	0	0	0	3	3	0	1	0	0	0	0	0	0	0	0	
075904	KIRKWOOD	0	0	10	22	8	12	0	2	1	0	14	0	0	2	0	
036195	LAO AMERICAN	0	0	0	0	0	0	0	0	0	0	0	0	0	0	0	
076921	LAO GOOD NEWS	3	12	15	40	20	15	25	17	20	10	13	0	0	0	5	
075961	LITCHFIELD, PA	0	0	10	14	16	20	2	2	1	0	15	0	0	0	4	
075983	LITTLE MEADOWS APALACHIN	3	0	10	13	0	0	0	1	5	0	7	0	0	2	0	
076008	LOCKWOOD	0	0	0	2	2	0	0	0	0	0	6	0	0	0	0	
076021	LOUNSBERRY	3	0	17	34	7	23	2	2	0	11	15	0	0	0	0	
076043	MAINE FED	0	0	20	28	8	0	2	1	2	0	20	0	0	0	24	
076065	MARATHON	0	0	14	26	10	0	0	0	0	0	0	0	0	0	0	
077127	MCCLURE	0	0	0	0	0	0	0	0	0	0	5	0	0	0	0	
076087	NANTICOKE	0	0	8	8	15	25	4	0	1	0	9	0	0	1	0	
076101	NEWARK VALLEY	3	0	7	20	16	6	3	2	4	0	0	1	6	1	44	
076145	NICHOLS	0	5	54	88	16	0	3	7	2	0	18	0	0	4	31	
076167	NIMMONSBURG	0	0	0	7	6	35	3	0	1	0	30	0	0	0	0	

X. STATISTICAL TABLES

GCFANO.		UPPER NEW YORK ANNUAL CONFERENCE OF THE UNITED METHODIST CHURCH 2013 CHURCH STATISTICAL DATA																
		BINGHAMTON DISTRICT CHURCHES																
		16	17	18	19	20	21	22	23	24	25	26	27a	27b	28	29		
		Number of Youth in all Christian formation groups and other small group ministries 12-18	Number of Young Adults in all Christian formation groups and other small group ministries 19-30	Number of Other Adults in all Christian formation groups and other small group ministries 31 and older	Total Christian formation participants	Average weekly attendance (all ages) in Sunday Church school	Number of participants in Vacation Bible School	Number of ongoing classes (all ages) for learning in Sunday Church School	Number of ongoing classes for learning (all ages) other than Sunday Church School	Number of short-term classes and groups (all ages) for learning	Membership in United Methodist Men	Membership in United Methodist Women	Number of UMVIM teams sent from this local church	Number of persons sent out on UMVIM teams from this local church	Number of persons engaged in mission	Number of persons served by community ministries for daycare and/or education		
077286	NORTH FENTON	0	0	10	13	0	0	0	2	0	0	16	0	0	9	0		
077138	NORTH SANFORD	2	0	0	9	4	0	0	0	0	0	0	0	0	0	0		
075403	OGDEN HILLCREST	5	1	21	43	32	2	2	3	0	0	0	0	0	0	0		
077388	OUAQUAGA	0	0	10	10	0	0	0	2	0	0	8	0	0	0	0		
076225	OWEGO	9	0	44	88	61	7	3	0	0	0	0	0	1	4	0		
076511	PARK TERRACE COMM	0	0	5	19	10	2	0	0	0	0	0	0	0	14	35		
076305	SANITARIA SPRINGS	2	1	5	14	3	1	1	0	0	0	0	0	0	1	0		
075868	SARAH JANE JOHNSON MEMORIAL	66	24	22	152	31	5	3	9	0	0	0	0	0	13	0		
076340	SMITHBORO	2	0	2	4	0	0	1	0	0	0	13	0	0	0	0		
075425	TABERNACLE BINGHAMTON	13	7	55	82	9	0	5	6	0	0	0	0	0	0	0		
076407	TIOGA CENTER	1	0	6	7	0	0	0	0	0	0	13	0	0	0	0		
076442	UNION CENTER	12	0	45	72	50	8	1	0	0	0	0	0	0	0	0		
076486	VESTAL	78	16	136	309	112	13	2	2	0	140	1	4	25	0	0		
076500	VESTAL CENTER	1	0	20	36	5	2	2	3	13	10	0	0	0	0	0		
076544	WAVERLY	8	10	40	83	30	4	5	3	5	6	0	0	2	0	0		
075391	WESTLEY ENDICOTT	0	0	0	0	0	0	0	0	0	0	0	0	0	0	0		
076566	WEST CHENANGO	0	0	18	25	3	0	2	0	0	0	0	0	0	0	0		
075888	WESTOVER	0	0	7	7	0	1	0	0	0	0	12	0	0	0	0		
076635	WHITNEY POINT	8	0	6	38	30	4	2	1	0	7	0	0	0	0	0		
076431	WHITTEMORE HILL	0	0	12	12	0	0	0	1	2	16	2	4	0	0	0		
076624	WILLET	0	0	0	8	5	1	0	0	0	0	0	0	0	0	0		
077787	WINDSOR	8	4	4	29	20	50	1	1	10	15	0	0	0	0	0		
TOTAL		421	171	1,054	2,344	869	1,184	220	110	116	114	786	6	23	180	222		

X. STATISTICAL TABLES

UPPER NEW YORK ANNUAL CONFERENCE
OF THE UNITED METHODIST CHURCH
2013 CHURCH STATISTICAL DATA

GCFANO.	BINGHAMTON DISTRICT CHURCHES	Number of persons served by community ministries for outreach, justice, and mercy	Market value of church land, building, and equipment	Market value of other church-owned assets	Debts secured by church physical assets	Other Debt	Total Amount APPORTIONED to the local church for all causes paid to the AC Treasurer	Total Amount PAID by the local church for all apportioned causes to the AC Treasurers	Total amount for General Advance Specials remitted to the AC Treasurer	Total amount for Annual Conference Advance specials remitted to the AC Treasurer	Total amount given directly to UM causes (not sent to AC Treasurer)	Total amount given to non-United Methodist benevolent and charitable causes	General Special Sunday Offerings remitted to the Annual Conference Treasurer
075208	APALACHIN FIRST	350	\$ 1,147,000	\$ 158,084	\$ -	\$ -	\$ 17,341	\$ 17,341	\$ 315	\$ 60	\$ -	\$ 1,200	\$ 153
075243	BARTON	50	55,000	10,000	-	-	3,116	3,116	-	-	-	6,241	-
075265	BERKSHIRE FIRST	0	-	-	-	-	1,586	1,586	395	-	-	-	-
075287	BOULEVARD BINGHAMTON	1,500	5,563,600	235,000	-	-	19,332	-	-	-	-	-	-
075447	BROOKVALE	52	450,000	50,000	-	-	3,759	3,759	281	135	-	300	-
076464	CALVARY VESTAL	320	3,652	2,832	-	11,466	16,464	-	-	-	-	245	76
075460	CAMPVILLE	0	707,415	-	-	6,929	2,749	2,749	-	-	748	-	-
075482	CANDOR MCKENDREE	0	1,356,000	78,133	-	-	12,971	12,971	70	-	-	1,319	-
075505	CASTLE CREEK	996	1,500,000	90,000	-	-	6,263	6,263	250	-	-	-	-
075301	CENTENARY-CHEMANAGO STREET	2,215	3,498,500	218,333	-	15,520	7,591	1,360	275	-	-	-	42
075584	CENTRAL ENDICOTT	7,282	7,750,000	662,902	-	-	48,242	48,242	5,417	-	3,200	2,350	1,383
075527	CHEMANAGO BRIDGE	25	1,469,000	134,800	-	-	26,699	4,450	848	-	-	550	705
075540	CHOCOANUT CENTER	0	55,600	140,000	-	-	5,667	5,667	-	-	-	5,924	-
075562	CONKLIN FORKS	0	1,177,000	15,756	-	-	6,339	6,339	-	-	1,417	1,207	-
029884	DEPOSIT	70	1,995,800	70,000	-	-	10,985	-	-	-	-	-	-
075654	EAST BERKSHIRE	0	89,000	-	-	-	1,425	1,425	-	-	-	4,059	50
075642	ENDWELL	275	3,000,000	262,926	-	-	44,725	44,725	400	8,103	3,338	7,558	488
075516	FAIRFIELD	0	90,000	4,060	-	-	1,062	1,062	-	-	-	991	-
075345	FAIRVIEW BINGHAMTON	102	3,120,000	-	-	161,170	19,373	13,976	102	-	-	-	-
075607	FIRST ENDICOTT	650	980,000	30,880	3,185	-	17,348	-	100	-	-	4,153	-
075653	FLEMINGVILLE	700	397,500	120,000	-	-	2,113	2,113	300	-	84	4,153	-
075493	GERMANY HILL	0	200,000	45,043	-	-	3,455	3,455	-	-	-	691	-
075236	GIBSON CORNERS	0	257,000	-	-	-	2,709	-	-	1,000	-	5,387	-
075664	GLEN CASTLE	2,100	500,000	18,000	-	-	5,556	5,556	376	-	-	2,400	15
077457	GRACE ADVENTURE	0	-	-	-	-	-	-	-	-	-	-	-
077003	GREENE	0	800,000	8,330	15,219	-	14,443	765	-	-	687	2,358	437
077047	HALE EDDY	0	96,000	-	-	-	854	854	-	-	-	139	-
076351	HALEY VALLEY	70	40,000	6,000	-	-	1,389	1,389	-	-	-	2,000	-
077060	HARPURSVILLE	300	7,305,000	45,141	-	-	3,605	3,605	-	-	-	200	79
075766	HAWLEYTON	0	1,500,000	77,083	-	-	15,864	15,864	-	-	1,500	1,940	-
075367	HIGH STREET	0	2,052,000	872,667	-	-	13,491	13,491	-	-	-	750	-
075846	JENKSVILLE	150	369,058	-	-	-	1,305	1,305	100	-	-	300	-
075881	KILLAWOG	62	201,000	-	-	-	3,151	3,151	-	-	801	-	-
075904	KIRKWOOD	110	253,799	176,485	-	-	6,631	6,631	120	-	-	275	45
076921	LAO AMERICAN	0	\$ -	\$ -	\$ -	\$ -	-	-	-	\$ -	\$ -	-	-
075961	LAO GOOD NEWS	5	-	-	-	-	1,755	350	-	-	400	-	-
075961	LITCHELFD, PA	0	1,312,000	55,770	-	-	3,925	3,925	-	-	2,000	5,200	-
075983	LITTLE MEADOWS APALACHIN	150	403,000	21,682	-	-	5,220	5,220	278	-	660	870	84
076008	LOCKWOOD	0	101,500	50,000	-	-	1,076	1,076	-	-	-	-	-
076021	LOUNSBERRY	0	766,000	33,873	-	-	5,650	5,651	200	-	1,200	3,399	-
076043	MAINE FED	2,413	787,500	214,879	-	-	6,287	2,269	-	-	-	3,399	20
076065	MARATHON	0	239,000	-	-	-	7,053	7,605	500	1,814	-	580	-
077127	MCCLURE	0	309,000	-	-	6,349	3,669	3,669	-	-	-	-	-
076087	NANTICOK	0	192,300	42,500	-	4,000	2,900	2,900	-	-	-	-	-
076101	NEWARK VALLEY	108	1,900,000	70,000	-	-	17,330	17,330	245	-	-	615	365
076145	NICHOLS	1,108	1,156,000	2,650	-	-	12,807	5,269	100	-	-	-	-
076167	NIMMONSBURG	0	2,408,000	73,000	-	-	23,054	13,010	195	-	-	1,200	224

X. STATISTICAL TABLES

GCFANO.	BINGHAMTON DISTRICT CHURCHES	UPPER NEW YORK ANNUAL CONFERENCE OF THE UNITED METHODIST CHURCH 2013 CHURCH STATISTICAL DATA	
		30	31
077286	NORTH FENTON	125	755,000
077138	NORTH SANFORD	25	250,000
075403	OGDEN HILLCREST	0	550,000
077388	OUAQUAGA	200	453,000
076225	OWEGO	557	3,900,000
076511	PARK TERRACE COMM	550	1,994,400
076305	SANITARIA SPRINGS	120	300,000
075868	SARAH JANE JOHNSON MEMORIAL	0	8,170,000
076340	SMITHBORO	75	654,000
075425	TABERNACLE BINGHAMTON	0	2,000,000
076407	TIOGA CENTER	841	1,730,000
076442	UNION CENTER	75	809,300
076486	VESTAL	0	4,739,000
076500	VESTAL CENTER	0	500,000
076544	WAVERLY	300	5,025,827
075391	WESTLEY ENDICOTT	0	454,000
076566	WEST CHENANGO	0	612,500
076588	WESTOVER	0	150,000
076635	WHITNEY POINT	725	1,062,800
076431	WHITTEMORE HILL	500	526,200
076624	WILLET	0	146,000
077787	WINDSOR	1,300	1,340,000
TOTAL		26,556	93,675,251
			32
			33
			34
			35
			36
			37
			38
			39
			40
			41

X. STATISTICAL TABLES

UPPER NEW YORK ANNUAL CONFERENCE
OF THE UNITED METHODIST CHURCH
2013 CHURCH STATISTICAL DATA

GCFANO.	BINGHAMTON DISTRICT CHURCHES	Total amount PAID by the local church on all expenditures		Number of Households giving to the local church		Total income for annual budget/spending plan	Total income for designated causes including capital campaign and other special projects	Total income from connectional and other institutional sources outside the local church
		42	43	43	44			
075208	APALACHIN FIRST	\$ 134,588	57	\$ 116,762	\$ 60,640	\$ 6,628	-	-
075243	BARTON	29,348	29	34,303	377	-	-	-
075265	BERKSHIRE FIRST	1,586	0	-	-	-	-	-
075287	BOULEVARD BINGHAMTON	129,970	40	79,982	679,968	-	-	-
075447	BROOKVALE	47,846	16	52,670	22,355	-	-	-
076464	CALVARY VESTAL	114,065	58	102,128	10,766	-	-	-
075460	CAMPVILLE	44,480	31	49,016	7,320	-	-	-
075482	CANDOR MCKENDREE	138,888	57	92,433	-	-	-	-
075505	CASTLE CREEK	55,737	28	51,879	4,048	-	-	-
075301	CENTENARY-CHEMANAGO STREET	44,652	0	28,790	8,822	-	-	-
075584	CENTRAL ENDICOTT	321,494	211	327,872	28,543	-	-	-
075527	CHEMANAGO BRIDGE	193,109	118	161,845	64,728	-	-	-
075540	CHOCOJUT CENTER	51,167	33	77,579	125,216	-	-	-
075562	CONKLIN FORKS	184,951	41	71,995	34,822	-	-	-
029884	DEPOSIT	68,346	30	46,600	600	2,500	-	-
075254	EAST BERKSHIRE	21,695	0	15,852	11,875	-	-	-
075642	ENDWELL	348,840	179	313,107	54,892	-	-	-
075516	FAIRFIELD	8,399	6	9,846	3,182	-	-	-
075345	FAIRVIEW BINGHAMTON	133,380	71	143,684	1,520	-	-	-
075607	FIRST ENDICOTT	55,153	0	79,988	500	-	-	-
075653	FLEMINGVILLE	35,168	17	29,634	4,368	-	-	-
075493	GERMANY HILL	37,705	15	25,965	-	-	-	-
075236	GIBSON CORNERS	20,869	25	24,210	-	-	-	-
075664	GLEN CASTLE	52,840	42	45,088	3,610	-	-	-
077457	GRACE ADVENTURE	-	0	-	-	-	-	-
077003	GREENE	103,371	91	108,661	13,917	-	-	-
077047	HALE EDDY	18,108	0	4,500	-	500	-	-
076351	HALEY VALLEY	21,307	31	27,946	-	-	-	-
077060	HARPURSVILLE	50,843	15	23,541	2,445	-	-	-
075766	HAWLEYTON	161,938	92	127,236	60,502	-	-	-
075367	HIGH STREET	117,304	56	75,408	963	-	-	-
075846	JENKSVILLE	21,722	19	19,856	850	-	-	-
075881	KILLAWOG	17,215	20	23,600	3,347	-	-	-
075904	KIRKWOOD	43,913	22	40,454	1,115	-	-	-
036195	LAO AMERICAN	\$ -	0	\$ -	\$ -	\$ -	-	-
076921	LAO GOOD NEWS	15,550	12	1,500	400	-	-	-
075961	LITCHFIELD, PA	72,741	37	51,133	3,550	-	-	-
075983	LITTLE MEADOWS APALACHIN	28,604	28	40,270	14,552	-	-	-
076008	LOCKWOOD	11,595	18	9,827	-	200	-	-
076021	LOUNSBERRY	43,440	15	39,898	2,945	-	-	-
076043	MAINE FED	37,639	32	39,027	6,016	-	-	-
076065	MARATHON	44,671	66	42,313	1,750	-	-	-
077127	MCCLURE	23,049	0	31,350	-	-	-	-
076087	NANTICOKE	29,304	17	26,764	939	-	-	-
076101	NEWARK VALLEY	148,029	76	157,598	7,784	-	-	-
076145	NICHOLS	88,560	0	91,662	12,173	-	-	-
076167	NIMMONSBURG	167,208	50	141,594	3,727	-	-	-

2014 Upper New York Annual Conference Journal
X. STATISTICAL TABLES

UPPER NEW YORK ANNUAL CONFERENCE OF THE UNITED METHODIST CHURCH 2013 CHURCH STATISTICAL DATA						
GCFA NO.	BINGHAMTON DISTRICT CHURCHES	Total amount PAID by the local church on all expenditures		Total income for annual budget/spending plan		
		42	43	44	45	
		Number of Households giving to the local church		Total income for designated causes including capital campaign and other special projects		
				46		
				Total income from connectional and other institutional sources outside the local church		
077286	NORTH FENTON	75,690	57	65,334	5,818	-
077138	NORTH SANFORD	13,205	12	15,631	966	-
075403	OGDEN HILLCREST	155,260	99	136,706	22,794	-
077388	OUAQUAGA	46,861	0	25,931	6,389	-
076225	OWEGO	321,982	142	279,224	44,635	9,000
076511	PARK TERRACE COMM	88,518	47	85,645	3,280	-
076305	SANITARIA SPRINGS	20,245	13	16,276	-	-
075868	SARAH JANE JOHNSON MEMORIAL	232,268	91	120,793	10,825	8,000
076340	SMITHBORO	34,222	26	34,344	2,070	2,000
075425	TABERNACLE BINGHAMTON	224,732	118	197,396	23,910	-
076407	TIOGA CENTER	75,134	41	51,412	5,911	7,000
076442	UNION CENTER	180,672	49	164,946	113,266	-
076486	VESTAL	453,843	339	420,370	49,147	1,055
076500	VESTAL CENTER	127,588	73	113,610	5,452	-
076544	WAVERLY	254,679	200	164,798	9,588	21,000
075391	WESTLEY ENDICOTT	27,735	15	34,402	4	-
076566	WEST CHENANGO	25,414	16	28,194	845	-
076588	WESTOVER	60,251	10	25,200	-	-
076635	WHITNEY POINT	114,806	83	113,148	6,824	-
076431	WHITTEMORE HILL	24,442	32	27,191	10,918	-
076624	WILLET	9,875	12	11,242	232	-
077787	WINDSOR	165,067	50	106,191	7,509	-
TOTAL		6,272,876	3,326	5,343,350	1,595,510	57,883

2014 Upper New York Annual Conference Journal
X. STATISTICAL TABLES

UPPER NEW YORK
ANNUAL CONFERENCE OF
THE UNITED METHODIST CHURCH
2013 CHURCH STATISTICAL DATA

GCFANO.	CORNERSTONE DISTRICT CHURCHES	Professing Members								9	10	11	12	13	14	15	16			
		1	2	3	4	5	6	7	8											
087684	ASHVILLE	129	1	0	0	0	0	0	0	0	0	3	127	24	0	0	16	0	4	0
150547	BELFAST	147	0	0	0	0	0	0	0	0	0	1	146	25	0	0	28	0	0	0
087707	BEMUS POINT	950	0	0	0	0	0	0	3	2	4	941	575	16	5	839	0	184	118	
087673	BLOCKVILLE	63	0	0	0	0	0	0	0	0	2	61	10	0	0	0	0	0	0	0
087718	BROCTON TRI-CHURCH PARISH	109	0	0	0	0	16	3	0	1	2	87	35	0	0	0	0	0	0	0
087742	BUSTI FED	30	0	0	0	0	0	0	0	4	4	22	41	0	0	0	0	0	0	0
087764	CAMP STREET	373	3	0	1	0	0	2	2	0	1	374	74	3	95	30	7	34	8	0
150684	CANEADIA	80	0	2	0	0	0	0	0	0	2	80	29	0	0	5	0	0	0	0
087786	CATTARAUGUS	119	4	0	1	0	0	0	0	0	2	122	48	3	3	0	4	18	2	0
087968	CELORON	83	3	1	0	0	0	0	0	0	1	86	22	0	0	0	0	7	5	0
150707	CENTERVILLE	31	0	0	0	0	0	0	0	0	0	31	25	0	0	0	0	0	0	0
087800	CHARLOTTE CENTER	50	2	1	1	0	0	0	0	0	3	51	24	0	0	0	0	0	0	0
087844	CHAUTAQUA HURLBUT MEMORIAL	377	1	1	0	0	0	2	2	0	5	372	82	1	17	498	4	11	10	0
087866	CHERRY CREEK-LEON	50	1	0	0	0	0	0	0	0	1	50	26	0	0	42	0	14	0	0
088245	CHRIST FIRST	366	9	2	0	0	0	0	2	0	9	366	75	4	95	22	9	13	13	0
087902	CLYMER	125	6	2	2	2	0	1	1	0	1	133	76	0	17	38	0	8	5	0
087877	CONEWANGO VALLEY	40	0	0	0	0	0	0	0	0	0	40	12	0	0	0	0	0	0	0
088336	COTTAGE	13	0	0	0	0	13	0	4	3	6	253	40	0	0	0	0	0	0	0
150800	CUBA	265	0	1	0	0	0	0	0	0	2	106	33	1	0	0	0	7	10	0
150844	DELEVAN	104	4	0	0	0	0	0	0	0	2	108	22	0	0	0	0	14	0	0
035511	DEWITTVILLE-HARTFIELD	109	0	0	0	0	0	0	0	0	1	108	33	1	0	10	0	0	0	0
087946	DUNKIRK	129	1	1	0	0	1	0	0	0	2	128	34	1	1	30	0	3	0	0
150924	EAST OTTO	145	3	0	0	0	0	0	0	0	2	146	46	10	10	47	0	15	10	0
088531	EAST RANDOLPH	261	14	0	0	0	0	0	0	0	2	273	129	4	4	60	0	61	22	0
035533	EDWARDS CHAPEL	190	0	0	0	0	0	0	2	0	2	186	58	0	29	17	0	12	9	0
087913	ELLINGTON	43	0	0	0	0	0	0	2	0	1	42	15	0	0	0	0	0	0	0
088006	FALCONER	138	11	3	0	0	0	0	1	0	2	149	57	4	0	48	8	2	4	0
088028	FENTONVILLE	8	0	0	0	0	0	0	0	0	1	7	12	0	0	0	0	0	0	0
088041	FINDLEY LAKE	184	10	0	0	0	0	0	1	0	4	189	109	0	0	65	0	26	9	0
088108	FORESTVILLE	170	0	1	0	0	0	0	0	0	1	170	30	1	52	85	0	10	0	0
088063	FREDONIA FIRST	307	10	1	0	0	6	2	2	0	7	303	101	7	51	85	0	15	18	0
088085	FREWSBURG TRINITY	320	19	1	0	0	0	2	2	0	2	336	141	1	3	104	4	20	70	0
035635	FREWSBURG WHEELER HILL	78	0	0	0	0	0	1	1	0	1	76	30	0	0	0	0	15	6	0
151006	FRIENDS IN CHRIST	122	0	0	0	0	2	2	1	1	4	114	35	0	0	3	0	10	2	0
151041	FRIENDSHIP	207	0	0	0	0	0	2	2	0	2	203	52	0	0	0	2	15	28	0
088267	GERRY	39	0	0	0	0	0	0	0	0	5	32	23	1	0	0	0	0	2	0
035670	GREAT VALLEY	88	0	0	0	0	0	0	0	0	1	87	32	0	1	1	0	4	3	0
088198	HAMLET	29	0	0	0	0	1	0	0	0	1	27	11	0	20	0	0	0	0	0
151085	HINSDALE	163	7	0	0	0	116	0	0	0	0	54	35	0	0	0	0	5	0	0
151108	ISCHUA FEDERATED	80	1	1	0	0	36	0	0	0	1	45	30	0	0	0	0	10	2	0
088360	KENNEDY	129	1	0	0	0	0	0	1	0	3	126	45	2	62	95	0	15	0	0
035794	KIDDER MEMORIAL	325	8	0	0	0	22	0	0	0	9	302	105	3	0	25	0	23	7	0
151187	KNAPP CREEK TRINITY	39	0	0	0	0	0	0	0	0	2	37	20	0	0	15	0	0	0	0
088405	LAKEWOOD	204	5	0	0	0	4	2	2	0	6	197	54	1	29	157	0	5	7	0
036537	LAONA EMMANUEL	179	0	1	0	0	0	0	0	0	0	180	90	0	23	28	0	15	1	0
151201	LIMESTONE	51	3	0	0	0	0	0	0	0	0	54	30	0	0	0	3	0	0	0
088440	LITTLE VALLEY FIRST	146	11	0	0	0	0	0	0	0	2	155	113	3	3	35	0	38	40	0

X. STATISTICAL TABLES

UPPER NEW YORK ANNUAL CONFERENCE OF THE UNITED METHODIST CHURCH 2013 CHURCH STATISTICAL DATA		CORNERSTONE DISTRICT CHURCHES															
GCFA NO.	CHURCH NAME	1	2	3	4	5	6	7	8	9	10	11	12	13	14	15	16
		Total professing members reported at the close of last year	Received this year on Profession of faith, affirmation and corrections	Transferred in from other United Methodist churches	Transferred in from non-United Methodist churches	Removed by Charge, Withdrawn from membership & Corrections	Transferred out to other United Methodist Churches	Transferred out to non-United Methodist churches	Removed by death	Total Professing Members at close of this year	Avg attendance at all weekly worship services	Number of persons baptized this year (all ages)	Total Baptized Members who have not become Professing Members	Number of other constituents	Total enrolled in confirmation classes this year	Number of Children in all Christian formation groups and other small group ministries 0-11	Number of Youth in all Christian formation groups and other small group ministries 12-18
151223	MAGHIAS	44	0	0	0	0	0	0	3	41	21	0	0	13	0	8	19
035852	MAGNOLIA	33	0	0	0	0	0	0	0	33	11	0	0	8	0	0	0
088451	MAVVILLE	281	0	0	0	0	1	0	4	276	79	2	0	0	0	4	3
088438	NAPOLI	112	6	0	0	49	2	0	1	66	28	0	0	20	0	5	1
036127	NEW BEGINNINGS FELLOWSHIP	74	0	0	0	0	0	0	1	73	25	0	0	0	0	0	0
088187	NEW HEIGHTS	35	0	0	0	0	35	0	0	0	0	0	0	0	0	0	0
087811	NORTH CLYMER	118	8	1	2	0	0	0	1	128	55	2	2	20	8	8	0
088473	NORTH HARMONY	59	0	1	0	0	1	0	1	58	16	0	0	0	0	0	0
151267	OLEAN CHRIST	582	8	3	5	1	3	0	4	590	174	8	75	200	7	52	41
151303	OLEAN TRINITY	178	0	2	0	0	0	0	4	176	97	1	0	35	0	15	14
088484	OPEN MEADOWS	58	0	0	0	0	0	0	1	57	10	0	0	0	0	0	0
088507	PANAMA	362	6	0	2	0	4	1	2	363	176	5	35	55	0	36	36
088121	PERRYSBURG-DAYTON	26	0	0	0	0	0	0	0	26	17	0	3	6	0	0	0
035750	PLEASANT VALLEY	25	0	0	0	0	0	0	0	25	18	0	0	4	0	0	0
088542	RIPLEY	173	1	2	0	0	0	0	4	172	54	7	3	9	0	22	12
151440	RIVERS EDGE	383	3	1	0	0	0	0	3	384	68	0	6	20	0	25	3
151484	RUSHFORD	66	0	0	0	0	0	0	1	65	22	0	0	0	0	0	0
088586	SALAMANCA	171	11	0	0	0	5	0	5	172	84	1	0	35	0	0	10
088143	SHERIDAN	113	9	0	0	0	0	0	2	120	32	0	28	25	0	6	2
088644	SINCLAIRVILLE PARK	191	17	0	0	0	0	0	0	208	155	5	1	200	0	88	63
088165	SOUTH DAYTON	104	2	0	0	0	0	0	0	106	40	0	0	0	0	30	10
089876	SOUTH RIPLEY	36	1	0	0	0	2	0	0	35	33	4	1	0	0	0	0
036058	STEAMBURG	35	0	1	0	0	0	0	0	36	28	0	0	0	0	0	0
088495	WATTS FLATS	82	2	0	0	0	0	0	2	82	35	1	1	18	0	5	0
087731	WESLEY	35	2	0	0	0	0	0	0	37	23	0	0	0	2	3	1
036971	WEST VALLEY ST PAULS	230	3	0	0	0	1	1	5	226	35	3	3	44	3	36	2
088768	WESTFIELD FIRST	347	7	1	0	10	1	0	5	339	95	3	1	133	5	29	33
	TOTAL	10,114	223	31	14	277	86	11	154	9,854	3,542	92	674	2,365	69	817	543

X. STATISTICAL TABLES

GC/FANO, CORNERSTONE DISTRICT CHURCHES		UPPER NEW YORK ANNUAL CONFERENCE OF THE UNITED METHODIST CHURCH 2013 CHURCH STATISTICAL DATA														
		17	18	19	20	21	22	23	24	25	26	27a	27b	28	29	30
		Number of Young Adults in all Christian formation groups and other small group ministries 19-30	Number of Other Adults in all Christian formation groups and other small group ministries 31 and older	Total Christian formation participants	Average weekly attendance (all ages) in Sunday Church school	Number of participants in Vacation Bible School	Number of ongoing classes (all ages) for learning in Sunday Church School	Number of ongoing classes for learning (all ages) other than Sunday Church School	Number of short-term classes and groups (all ages) for learning	Membership in United Methodist Men	Membership in United Methodist Women	Number of UMVIM teams sent from this local church	Number of persons sent out on UMVIM teams from this local church	Number of persons engaged in mission	Number of persons served by community ministries for daycare and/or education	Number of persons served by community ministries for outreach, justice, and mercy
151223	MAGNIAS	0	15	42	4	0	2	1	0	0	0	0	0	0	0	125
035852	MAGNOLIA	0	6	6	3	0	1	0	0	0	0	0	0	0	0	4
088451	MAVVILLE	0	14	21	21	39	0	0	6	0	0	0	2	0	0	4
088438	NAPOLI	0	17	23	12	0	2	3	0	0	1	2	0	0	0	14
036127	NEW BEGINNINGS FELLOWSHIP	0	0	0	10	0	1	1	0	0	0	0	0	0	0	0
088187	NEW HEIGHTS	0	0	0	0	0	0	0	0	0	0	0	0	0	0	0
087811	NORTH CLYMER	0	9	17	14	0	2	2	0	0	0	0	0	0	0	0
088473	NORTH HARMONY	0	0	0	4	0	1	0	0	0	0	0	0	0	0	0
151267	OLEAN CHRIST	20	99	212	40	170	7	5	0	0	0	0	0	0	32	10
151303	OLEAN TRINITY	0	30	59	31	6	6	1	0	0	0	0	0	0	0	75
088484	OPEN MEADOWS	0	0	0	0	0	0	0	0	1	0	0	0	0	0	0
088507	PANAMA	24	100	196	54	69	10	8	0	0	0	2	0	1	57	75
088121	PERRYSBURG-DAYTON	0	0	0	0	0	0	0	0	0	0	0	0	0	0	0
035750	PLEASANT VALLEY	0	6	6	4	0	0	0	0	0	0	12	0	0	0	350
088542	RIPLEY	8	9	51	16	23	2	0	0	0	0	0	0	0	22	45
151440	RIVERS EDGE	4	20	52	36	0	4	1	0	0	1	1	0	0	0	150
151484	RUSHFORD	0	12	12	4	0	1	0	0	0	0	0	0	0	0	0
088586	SALAMANCA	0	0	10	18	0	2	1	0	0	0	0	0	0	0	0
088143	SHERIDAN	3	10	21	2	0	2	1	9	7	0	0	0	0	0	0
088644	SINCLAIRVILLE PARK	50	134	335	80	70	11	14	0	0	0	17	0	50	55	177
088165	SOUTH DAYTON	0	5	45	20	30	2	0	0	15	0	1	0	0	0	0
089876	SOUTH RIPLEY	0	0	0	12	0	2	0	0	0	0	0	0	0	0	0
036058	STEAMBURG	0	0	0	6	0	2	0	0	0	0	0	0	0	0	0
088495	WATTS FLATS	0	16	21	21	20	2	1	0	0	0	0	0	0	10	13
087731	WESLEY	0	10	14	7	1	2	1	0	0	0	0	0	0	0	260
036971	WEST VALLEY ST PAULS	0	0	38	0	0	2	6	10	20	0	3	0	1	31	172
088768	WESTFIELD FIRST	7	53	122	31	61	6	4	0	30	0	5	2	131	1,378	
TOTAL		212	1,294	2,866	1,168	1,240	188	108	33	502	7	47	166	556	12,605	

X. STATISTICAL TABLES

UPPER NEW YORK
ANNUAL CONFERENCE OF
THE UNITED METHODIST CHURCH
2013 CHURCH STATISTICAL DATA

GCFA NO.	CORNERSTONE DISTRICT CHURCHES												
		31	32	33	34	35	36	37	38	39	40	41	42
		Market value of church land, building, and equipment	Market value of other church-owned assets	Debts secured by church physical assets	Other Debt	Total Amount APPORTIONED to the local church for all causes paid to the AC Treasurer	Total Amount PAID by the local church for all apportioned causes to the AC Treasurers	Total amount for General Advance Specials remitted to the AC Treasurer	Total amount for Annual Conference Advance specials remitted to the AC Treasurer	Total amount given directly to UM causes (not sent to AC Treasurer)	Total amount given to non-United Methodist benevolent and charitable causes	General Special Sunday Offerings remitted to the Annual Conference Treasurer	Total amount PAID by the local church on all expenditures
087684	ASHVILLE	\$ 583,500	\$ 32,261	\$ -	\$ -	\$ 8,948	\$ 8,948	\$ -	\$ -	\$ -	\$ 279	\$ 30	\$ 51,047
150547	BELFAST	517,400	47,916	-	-	12,169	69,996	1,650	350	669	669	30	64,607
087707	BEMUS POINT	8,813,512	534,977	3,176,741	-	98,558	2,013	1,650	50	123,885	-	-	1,140,488
087673	BLOCKVILLE	258,500	16,094	-	-	2,013	2,013	-	50	-	-	-	13,464
087718	BROCTON TRI-CHURCH PARISH	203,330	138,730	-	-	6,818	6,818	-	-	869	3,408	-	62,426
087742	BUSTI FED	416,300	84,000	-	-	4,001	391	-	-	-	-	-	36,991
087764	CAMP STREET	2,200,000	70,000	-	-	15,500	3,675	401	-	225	1,647	165	103,825
150684	CANEADEA	175,500	-	-	-	5,261	5,261	291	-	600	600	-	34,124
087786	CATTARAUGUS	1,760,350	106,514	-	-	13,027	13,027	729	-	7,417	7,417	206	94,358
087968	CELORON	374,000	98,500	-	-	5,529	-	-	-	-	-	-	25,813
150707	CENTERVILLE	329,000	-	-	-	1,948	1,948	-	-	400	980	-	17,931
087800	CHARLOTTE CENTER	205,000	15,242	-	-	2,829	2,829	-	-	799	2,683	-	29,498
087844	CHAUTAQUA HURLBUT MEMORIAL	2,112,700	709,700	-	25,585	27,952	20,176	4,558	850	5,637	5,637	251	208,937
087866	CHERRY CREEK-LEON	575,000	-	45,000	-	7,869	-	-	-	-	-	-	58,500
088245	CHRIST FIRST	5,578,000	9,000,000	-	23,102	36,894	20,000	4,356	1,400	1,839	31,351	229	362,036
087902	CLYMER	951,734	149,355	-	-	9,781	9,781	5,067	-	335	8,680	-	190,734
087877	CONEWANGO VALLEY	50,000	12,000	-	-	1,538	1,538	-	-	-	-	-	11,265
088336	COTTAGE	30,000	-	-	-	749	-	-	-	-	-	-	1,500
150800	CUBA	1,310,100	283,421	-	-	14,108	14,108	-	-	2,680	2,680	-	77,205
150844	DELEVAN	381,000	63,750	-	-	6,262	6,262	-	-	66,232	-	-	66,232
035511	DEWITTVILLE-HARTFIELD	533,000	-	-	-	5,849	5,849	-	-	102	1,616	30	49,105
087946	DUNKIRK	2,070,278	200,000	-	-	6,854	4,569	-	-	-	-	32	65,997
150924	EAST OTTO	156,500	252,424	-	-	4,772	4,772	-	-	1,100	9,010	-	66,573
088531	EAST RANDOLPH	1,233,795	93,475	-	-	24,499	24,499	-	-	25,419	25,419	267	263,007
035533	EDWARDS CHAPEL	2,118,000	35,337	-	-	11,587	11,587	-	-	600	14,054	-	92,756
087913	ELLINGTON	300,000	5,000	-	-	2,609	2,609	-	-	-	-	-	20,436
088006	FALCONER	1,074,000	310,000	-	-	11,295	11,295	27	-	204	204	155	93,754
088028	FENTONVILLE	112,000	5,301	-	-	845	845	-	-	-	-	-	7,319
088041	FINDLEY LAKE	1,161,500	-	-	-	15,613	10,439	-	-	-	-	-	109,259
088108	FORESTVILLE	778,000	30,000	-	-	7,476	7,476	-	-	-	1,000	60	69,811
088063	FREDONIA FIRST	8,807,439	1,088,744	-	-	33,547	33,547	-	1,200	-	-	-	313,075
088085	FREWSBURG TRINITY	554,000	89,500	2,139	-	21,850	21,850	-	-	-	-	-	179,414
035635	FREWSBURG WHEELER HILL	43,000	-	-	-	2,004	2,004	-	-	-	13,467	-	39,575
151006	FRIENDS IN CHRIST	130,000	60,000	-	-	11,084	11,084	-	-	115	875	-	72,451
151041	FRIENDSHIP	389,594	122,747	-	-	6,980	2,515	-	-	456	456	17	53,138
088267	GERRY	267,155	25,500	-	-	6,851	6,851	177	-	157	157	124	48,623
035670	GREAT VALLEY	148,500	40,000	-	-	4,888	4,888	-	-	384	1,587	-	42,927
088198	HAMLET	190,000	40,000	-	-	1,096	1,096	-	100	-	-	60	8,495
151085	HINSDALE	726,157	50,000	-	-	4,213	4,213	-	-	600	600	-	40,111
151108	ISCHUA FEDERATED	300,000	22,000	-	-	10,404	10,404	281	-	1,746	1,746	238	17,766
088360	KENNEDY	301,000	51,756	-	-	19,305	6,191	175	-	8,000	8,000	215	81,355
035794	KIDDER MEMORIAL	2,352,348	-	-	-	3,145	3,145	221	527	-	2,748	-	144,025
151187	KNAPP CREEK TRINITY	250,000	-	-	-	15,291	15,291	-	-	1,376	579	206	27,555
088405	LAKEWOOD	4,669,328	379,825	-	-	13,676	13,676	200	-	6,377	6,377	-	120,598
036537	LAONA EMMANUEL	525,400	36,245	-	-	2,823	2,823	-	-	-	-	-	85,325
151201	LIMESTONE	230,000	4,591	-	-	15,907	15,907	-	-	-	-	-	29,944
088440	LITTLE VALLEY FIRST	2,871,990	222,918	-	-	15,907	15,907	-	-	23,012	-	-	158,622

2014 Upper New York Annual Conference Journal
X. STATISTICAL TABLES

UPPER NEW YORK
ANNUAL CONFERENCE OF
THE UNITED METHODIST CHURCH
2013 CHURCH STATISTICAL DATA

GCFA NO.	CORNERSTONE DISTRICT CHURCHES	Market value of church land, building, and equipment													
		31	32	33	34	35	36	37	38	39	40				
151223	MAGNIAS	217,000	8,273	-	-	3,061	-	-	-	-	-	-	-	-	17,037
035852	MAGNOLIA	150,000	5,000	-	-	1,491	-	-	180	-	-	658	115	-	11,726
088451	MAVVILLE	680,000	250,000	-	-	17,048	1,541	-	-	3,910	-	3,127	293	-	112,266
088438	NAPOLI	473,000	-	-	-	6,765	263	-	-	-	-	720	-	-	27,151
036127	NEW BEGINNINGS FELLOWSHIP	\$ 380,000	\$ -	\$ -	\$ -	8,430	-	\$ -	\$ -	500	\$ 500	\$ 1,000	\$ -	\$ -	\$ 59,996
088187	NEW HEIGHTS	-	-	-	-	4,287	-	-	-	-	-	-	-	-	-
087811	NORTH CLYMER	2,302,000	-	-	-	7,940	-	-	-	1,000	-	15,744	-	-	72,424
088473	NORTH HARMONY	101,000	-	-	-	2,290	1,010	-	10	-	-	7,024	-	-	22,152
151267	OLEAN CHRIST	2,690,000	614,545	-	-	43,078	710	-	-	-	-	33,384	-	-	375,617
151303	OLEAN TRINITY	1,325,000	174,000	-	-	18,851	50	-	-	-	-	4,176	-	-	158,671
088484	OPEN MEADOWS	1,120,000	28,895	-	-	1,784	-	-	-	300	-	100	-	-	10,380
088507	PANAMA	1,687,750	10,000	-	-	34,275	3,240	-	-	-	-	26,262	-	-	360,330
088121	PERRYSBURG-DAYTON	325,000	15,000	-	-	2,677	-	-	-	-	-	-	-	-	15,267
035750	PLEASANT VALLEY	50,000	-	-	-	1,812	-	-	-	-	-	-	-	-	13,712
088542	RIPLEY	262,500	2,000	-	-	7,332	-	-	-	-	-	367	142	-	95,415
151440	RIVERS EDGE	180,000	329,000	-	-	8,885	-	-	-	-	-	-	-	-	51,490
151484	RUSHFORD	355,200	-	-	-	5,932	-	-	-	-	-	500	-	-	19,056
088586	SALAMANCA	2,000,000	-	-	-	10,572	-	-	-	-	-	1,240	-	-	128,553
088143	SHERIDAN	440,440	332,551	-	-	10,347	-	-	-	-	-	4,000	-	-	62,422
088644	SINCLAIRVILLE PARK	887,116	69,868	-	-	33,242	-	-	-	-	-	2,043	-	-	243,725
088165	SOUTH DAYTON	765,477	-	-	-	6,623	-	-	-	-	-	1,520	-	-	52,835
089876	SOUTH RIPLEY	243,000	20,921	-	-	2,771	200	-	-	435	-	1,836	-	-	27,112
036058	STEAMBURG	200,000	75,000	-	-	2,496	-	-	-	-	-	-	-	-	27,022
088495	WATTS FLATS	200,000	-	-	-	2,455	-	-	-	-	-	200	-	-	35,724
087731	WESLEY	60,000	26,000	-	-	3,128	-	-	-	-	-	224	150	-	28,065
036971	WEST VALLEY ST PAULS	299,000	137,073	-	-	12,067	-	-	-	-	-	1,302	-	-	103,831
088768	WESTFIELD FIRST	1,834,100	310,000	-	-	20,905	3,396	-	124	1,455	-	925	1,283	-	192,253
	TOTAL	68,431,081	16,375,816	47,139	51,687	708,582	26,893	4,441	46,168	284,557	4,238	6,019,787			

2014 Upper New York Annual Conference Journal
X. STATISTICAL TABLES

UPPER NEW YORK
ANNUAL CONFERENCE OF
THE UNITED METHODIST CHURCH
2013 CHURCH STATISTICAL DATA

GCFA NO.	CORNERSTONE DISTRICT CHURCHES	Number of Households giving to the local church		Total income for annual budget/spending plan		Total income for designated causes including capital campaign and other special projects		Total income from connectional and other institutional sources outside the local church	
		43		44		45		46	
087684	ASHVILLE	42	\$	49,508	\$	780	\$	10,056	
150547	BELFAST	22		55,891		1,398		9,166	
087707	BEMUS POINT	550		740,648		389,258		-	
087673	BLOCKVILLE	12		9,372		10		-	
087718	BROCTON TRI-CHURCH PARISH	0		39,423		67		-	
087742	BUSTI FED	0		25,000		-		-	
087764	CAMP STREET	40		107,842		365		-	
150684	CANEADEA	30		39,509		495		-	
087786	CATTARAUGUS	60		91,677		2,792		-	
087968	CELORON	0		20,045		5,899		-	
150707	CENTERVILLE	0		21,391		-		-	
087800	CHARLOTTE CENTER	25		21,216		739		2,000	
087844	CHAUTAQUA HURLBUT MEMORIAL	158		185,907		49,037		-	
087866	CHERRY CREEK-LEON	14		63,900		550		-	
088245	CHRIST FIRST	131		234,906		42,957		-	
087902	CLYMER	0		65,474		83,910		62,035	
087877	CONEWANGO VALLEY	0		9,552		-		-	
088336	COTTAGE	0		-		-		-	
150800	CUBA	38		78,262		4,977		-	
150844	DELEVAN	22		44,094		690		-	
035511	DEWITTVILLE-HARTFIELD	15		39,656		30		-	
087946	DUNKIRK	50		42,286		17,228		-	
150924	EAST OTTO	33		34,684		-		-	
088531	EAST RANDOLPH	120		216,642		66,167		-	
035533	EDWARDS CHAPEL	31		90,512		16,471		-	
087913	ELLINGTON	12		17,185		-		-	
088006	FALCONER	63		83,303		40,627		-	
088028	FENTONVILLE	8		8,312		-		-	
088041	FINDLEY LAKE	69		106,084		21,379		1,006	
088108	FORESTVILLE	25		48,582		6,475		-	
088063	FREDONIA FIRST	137		235,021		23,123		-	
088085	FREWSBURG TRINITY	80		225,275		7,395		-	
035635	FREWSBURG WHEELER HILL	0		22,385		1,045		-	
151006	FRIENDS IN CHRIST	55		76,864		6,399		-	
151041	FRIENDSHIP	25		55,080		501		9,166	
088267	GERRY	18		40,956		1,597		-	
035670	GREAT VALLEY	19		30,857		11,119		-	
088198	HAMLET	9		6,648		845		-	
151085	HINSDALE	54		28,379		100		-	
151108	ISCHUA FEDERATED	21		12,059		-		-	
088360	KENNEDY	28		77,785		6,582		-	
035794	KIDDER MEMORIAL	87		135,325		10,675		-	
151187	KNAPP CREEK TRINITY	0		26,813		-		-	
088405	LAKEWOOD	63		106,339		6,649		-	
036537	LAONA EMMANUEL	38		91,802		2,285		-	
151201	LIMESTONE	14		35,501		-		-	
088440	LITTLE VALLEY FIRST	0		113,926		20,963		-	

X. STATISTICAL TABLES

UPPER NEW YORK ANNUAL CONFERENCE OF THE UNITED METHODIST CHURCH 2013 CHURCH STATISTICAL DATA		CORNERSTONE DISTRICT CHURCHES			
GC#	CHURCH NAME	43	44	45	46
		Number of Households giving to the local church	Total income for annual budget/spending plan	Total income for designated causes including capital campaign and other special projects	Total income from connectional and other institutional sources outside the local church
151223	MAGHIAS	16	21,982	1,288	-
035852	MAGNOLIA	9	15,499	190	-
088451	MAVVILLE	0	119,103	11,654	-
088438	NAPOLI	25	48,469	35	-
036127	NEW BEGINNINGS FELLOWSHIP	18	\$ 62,011	1,954	\$ -
088187	NEW HEIGHTS				
087811	NORTH CLYMER	30	72,150	625	-
088473	NORTH HARMONY	0	14,064	202,993	-
151267	OLEAN CHRIST	175	366,307	49,791	-
151303	OLEAN TRINITY	83	142,321	-	-
088484	OPEN MEADOWS	13	9,248	-	-
088507	PANAMA	100	252,181	42,410	800
088121	PERRYSBURG-DAYTON	0	22,082	-	-
035750	PLEASANT VALLEY	15	17,169	-	-
088542	RIPLEY	39	53,376	6,834	7,500
151440	RIVERS EDGE	34	52,708	150	-
151484	RUSHFORD	16	37,374	990	-
088586	SALAMANCA	75	129,660	9,985	-
088143	SHERIDAN	30	37,925	-	-
088644	SINCLAIRVILLE PARK	0	225,625	18,434	-
088165	SOUTH DAYTON	40	45,336	2,434	-
089876	SOUTH RIPLEY	19	26,960	7,470	-
036058	STEAMBURG	18	24,791	1,281	-
088495	WATTS FLATS	42	31,635	73	-
087731	WESTLEY	20	25,080	107	-
036971	WEST VALLEY ST PAULS	33	69,534	787	2,433
088768	WESTFIELD FIRST	82	140,642	77,904	-
	TOTAL	2,536	5,129,063	897,532	84,940

X. STATISTICAL TABLES

UPPER NEW YORK
ANNUAL CONFERENCE OF
THE UNITED METHODIST CHURCH
2013 CHURCH STATISTICAL DATA

GCFANO.	CROSSROADS DISTRICT CHURCHES	STATISTICAL DATA																
		1	2	3	4	5	6	7	8	9	10	11	12	13	14	15	16	
156247	ALTMAR	39	0	0	0	3	0	0	0	36	16	0	0	0	0	0	0	0
143826	AMBOY BELLE ISLE	37	0	0	0	1	1	0	0	35	35	0	7	8	0	0	15	0
158122	AMBOY CENTER	62	1	0	0	16	0	0	4	43	25	2	0	12	0	5	2	0
145222	APPLE VALLEY	180	0	0	0	0	2	0	9	169	45	0	52	0	0	7	0	0
143781	APULIA	59	0	0	0	0	0	0	4	55	20	1	0	0	0	0	0	0
143804	BALDWINSVILLE	1,006	14	5	2	0	1	5	7	1,014	195	4	130	54	9	43	20	0
145302	BELLEVEUE HEIGHTS	464	8	0	1	0	2	0	5	466	62	3	0	0	0	13	12	0
143861	BORODINO	223	5	0	1	0	1	1	2	225	45	0	0	32	5	2	5	0
156340	BOWENS CORNERS	92	3	5	0	0	0	0	1	99	33	8	8	16	0	0	0	0
143883	BREWERTON	394	4	253	0	0	1	1	8	641	88	2	135	30	2	3	3	8
143906	BRIDGEPORT	413	3	0	0	0	0	0	2	414	75	5	4	0	3	30	12	0
145324	BROWN MEMORIAL, SYRACUSE	146	3	0	0	0	0	1	2	146	31	3	20	27	0	45	19	0
036674	CALVARY, SYRACUSE	206	0	0	0	0	203	0	3	0	0	0	0	0	0	0	0	0
143928	CAMILLUS FIRST	59	0	0	0	0	0	0	2	57	24	1	0	8	0	0	0	0
143974	CAMILLUS IMMANUEL	543	21	5	0	0	7	0	10	552	190	0	6	269	9	30	40	0
156511	CAUGHDENOVY	89	0	0	4	0	0	0	1	92	40	0	0	0	0	7	4	0
143985	CAZENOVIA	170	2	2	4	0	1	0	4	173	24	2	2	20	0	5	0	0
157264	CENTER OSWEGO	60	0	0	0	0	0	0	2	58	20	0	29	32	0	0	0	0
144001	CHITTENANGO	320	0	1	0	66	1	1	2	251	40	3	11	27	0	0	6	0
145506	CHRIST COMMUNITY	317	14	3	2	96	6	11	3	220	111	2	183	100	9	40	32	0
144045	CICERO	838	916	7	0	991	1	0	8	761	345	12	0	0	16	102	92	0
144364	CLAY TRINITY	381	0	0	0	2	1	0	3	375	49	1	2	0	0	3	4	0
143917	COLLAMER UNITED	40	3	1	0	3	0	0	3	38	36	2	5	2	0	5	0	0
143028	CORNERSTONE	111	0	0	0	0	0	0	0	111	50	2	2	258	0	0	5	0
144182	DELPHI FALLS UNITED	16	0	0	0	0	0	0	0	16	24	0	0	0	0	0	0	0
156624	DUGWAY	68	0	0	0	0	0	0	0	68	21	0	0	0	0	0	0	0
144284	EAST SYRACUSE UNITED	107	4	0	0	0	0	0	3	108	38	1	17	27	9	20	10	0
144342	ERIEVILLE	64	0	2	0	0	0	0	0	66	20	0	0	0	0	6	0	0
145381	ERWIN FIRST	503	0	0	0	0	0	0	1	502	75	0	0	0	0	65	20	0
144386	FAYETTEVILLE	532	5	6	0	18	1	0	17	507	142	2	58	50	5	16	8	0
156704	FERNWOOD	68	0	0	0	3	0	0	3	62	5	0	0	0	0	0	0	0
157220	FIRST OSWEGO	226	0	0	0	0	2	1	3	220	70	1	0	37	0	24	12	0
156748	FULTON FIRST	611	0	0	0	2	8	0	8	593	133	16	174	114	0	12	10	0
156761	FULTON STATE STREET	281	3	2	1	0	3	0	5	279	78	3	40	49	0	7	1	0
145608	GETHSEMANE, SYRACUSE	219	0	0	0	52	0	0	1	166	35	0	0	25	0	0	0	0
156828	GRANBY CENTER	114	0	0	0	14	13	0	0	87	15	0	0	0	0	2	1	0
156863	HANNIBAL	286	1	1	2	0	0	0	2	288	49	0	0	0	0	6	2	0
145530	HANNIBAL CENTER-SOUTH HANNIBAL	41	2	0	0	0	0	0	0	43	35	0	0	0	0	4	4	0
142467	HANNIBAL CENTER-SOUTH HANNIBAL	80	1	0	0	0	0	0	1	80	13	1	0	0	0	10	3	0
145461	JAMES STREET, SYRACUSE	361	0	0	0	0	0	0	6	355	41	0	22	1	0	6	1	0
144466	JAMESVILLE COMMUNITY	124	2	0	0	0	0	0	6	120	85	2	42	74	13	52	23	0
144488	JORDAN	306	2	0	0	0	2	0	2	304	63	1	54	70	0	9	0	0
144524	KIRKVILLE	186	0	1	0	0	0	0	2	185	39	0	0	26	0	11	0	0
144546	LITTLE UTICA	264	0	0	0	0	0	0	2	262	42	0	0	0	0	0	0	0
144568	LIVERPOOL	2,646	6	1	0	0	7	0	17	2,629	312	20	319	56	14	55	15	0
156987	LYCOMING	116	0	0	0	6	0	0	3	107	54	1	75	56	0	26	8	0

2014 Upper New York Annual Conference Journal
X. STATISTICAL TABLES

GC/FANO.		GROSSROADS DISTRICT CHURCHES		UPPER NEW YORK ANNUAL CONFERENCE OF THE UNITED METHODIST CHURCH 2013 CHURCH STATISTICAL DATA															
				1	2	3	4	5	6	7	8	9	10	11	12	13	14	15	16
144604	MANULIUS	211	3	0	1	8	1	0	5	201	85	0	0	12	0	8	8		
144626	MARCELLUS	422	2	0	0	4	3	0	6	411	93	2	0	41	3	10	8		
142707	MARTVILLE	57	0	0	0	0	0	0	1	56	28	0	0	0	0	5	0		
157047	MEXICO	369	2	4	3	0	0	0	9	369	110	6	0	12	0	18	25		
157060	MINETTO	308	9	11	0	25	0	0	2	301	83	6	43	96	5	38	12		
144661	MINOA	45	5	0	0	0	1	0	5	44	35	1	1	8	0	4	1		
157082	MOUNT PLEASANT	261	0	0	0	0	0	0	6	255	113	0	0	0	0	16	17		
144785	NELSON	97	1	2	0	0	0	0	1	99	26	0	0	20	0	8	0		
157127	NEW HAVEN	136	2	0	0	0	0	0	2	136	0	0	0	0	0	0	0		
157140	NORTH MEXICO	121	0	0	0	0	0	0	0	121	36	0	3	15	0	0	0		
144843	NORTH SYRACUSE ANDREW'S MEML	891	0	0	0	0	4	0	9	878	57	0	0	0	0	35	6		
157162	NORTH VOLNEY	57	0	0	0	0	0	0	0	57	25	0	0	73	0	7	0		
144865	ONATIVA	117	0	0	0	0	0	0	0	117	30	0	6	0	0	0	0		
144901	ONONDAGA HILL	80	0	0	0	0	80	0	0	0	0	0	0	0	0	0	0		
144923	ONONDAGA NATION	21	1	0	0	0	0	0	0	22	13	0	12	0	0	2	0		
144774	ORAN	55	0	0	0	0	0	0	2	53	19	1	19	0	0	4	0		
157663	OSWEGO SOUTHWEST	108	7	0	0	2	0	0	2	111	35	1	46	34	0	9	2		
157787	PALERMO	159	2	0	0	36	0	1	1	123	48	2	19	47	0	18	3		
157311	PARISH	65	0	0	0	0	0	0	2	63	27	0	5	81	0	0	5		
157366	PENNELVILLE	218	2	14	0	2	0	0	0	232	46	3	50	0	0	3	2		
145027	PHOENIX	160	0	0	1	1	0	0	2	157	46	3	47	44	0	68	59		
145528	ROCKEFELLER, SYRACUSE	491	0	0	0	296	0	0	3	192	66	6	6	5	0	15	10		
145541	ST. PAUL'S, SYRACUSE	153	3	0	0	2	1	0	9	144	80	3	25	20	6	12	6		
145142	SKANEATELES	345	0	2	0	4	1	0	5	337	71	1	28	130	11	13	21		
145186	SOLVAY	156	0	0	0	60	0	2	4	90	15	0	0	0	0	0	0		
157218	SOUTH SCRIBA	40	0	0	0	0	0	0	0	40	11	0	0	0	0	6	0		
157242	TRINITY OSWEGO	148	0	3	0	0	0	0	2	149	47	2	3	15	0	8	0		
145665	TULLY UNITED	189	0	0	0	0	0	0	4	185	100	2	0	0	0	0	15		
145563	UNIVERSITY	696	3	0	0	0	2	0	9	688	90	1	1	89	0	10	7		
145723	WARNERS	214	0	0	0	0	0	0	1	213	29	0	11	4	0	0	0		
145585	WEST GENEESE	132	0	2	0	0	0	0	0	134	0	0	0	25	0	0	3		
TOTAL		19,874	1,064	333	22	1,693	357	24	255	18,964	4,386	139	1,816	2,231	121	988	611		

X. STATISTICAL TABLES

UPPER NEW YORK
ANNUAL CONFERENCE OF
THE UNITED METHODIST CHURCH
2013 CHURCH STATISTICAL DATA

GCFANO.	CROSSROADS DISTRICT CHURCHES	Number of Young Adults in all Christian formation groups and other small group ministries 19-30														Number of Other Adults in all Christian formation groups and other small group ministries 31 and older														Total Christian formation participants	Average weekly attendance (all ages) in Sunday Church school	Number of participants in Vacation Bible School	Number of ongoing classes (all ages) for learning in Sunday Church School	Number of ongoing classes for learning (all ages) other than Sunday Church School	Number of short-term classes and groups (all ages) for learning	Membership in United Methodist Men	Membership in United Methodist Women	Number of UMVIM teams sent from this local church	Number of persons sent out on UMVIM teams from this local church	Number of persons engaged in mission	Number of persons served by community ministries for daycare and/or education	Number of persons served by community ministries for outreach, justice, and mercy
		17	18	19	20	21	22	23	24	25	26	27a	27b	28	29	30																										
156247	ALTMAR	0	0	0	0	0	0	0	0	0	0	0	0	0	0	0	0	0	0	0	0	0	0	0	0	0	0	0	0	0	0	0	0	0	0							
143826	AMBOY BELLE ISLE	0	6	22	8	5	2	1	0	0	0	0	0	0	0	0	0	0	0	0	0	0	0	0	0	0	0	0	0	0	0	0	0	0	15							
158122	AMBOY CENTER	0	10	17	5	0	1	1	0	0	0	0	0	0	0	0	0	0	0	0	0	0	0	0	0	0	0	0	0	0	0	0	0	500								
145222	APPLE VALLEY	0	0	7	4	20	0	0	0	0	0	0	0	0	0	0	0	0	0	0	0	0	0	0	0	0	0	0	0	0	0	0	0	120								
143781	APULIA	0	0	0	0	0	0	0	0	0	0	0	0	0	0	0	0	0	0	0	0	0	0	0	0	0	0	0	0	0	0	0	0	0								
143804	BALDWINSVILLE	12	94	169	50	47	8	3	0	0	0	0	0	0	0	0	0	0	0	0	0	0	0	0	0	0	0	0	0	0	0	0	0	5,610								
145302	BELLEVUE HEIGHTS	0	17	42	22	2	4	1	1	1	1	1	1	1	1	1	1	1	1	1	1	1	1	1	1	1	1	1	1	1	1	1	0									
143861	BORODINO	0	0	7	0	0	0	0	0	0	0	0	0	0	0	0	0	0	0	0	0	0	0	0	0	0	0	0	0	0	0	0	0									
156340	BOWENS CORNERS	0	30	30	0	0	0	0	0	0	0	0	0	0	0	0	0	0	0	0	0	0	0	0	0	0	0	0	0	0	0	0	0	100								
143883	BREWERTON	2	21	34	8	38	2	1	1	1	1	1	1	1	1	1	1	1	1	1	1	1	1	1	1	1	1	1	1	1	1	1	0									
143906	BRIDGEPORT	7	15	64	10	25	9	4	0	0	0	0	0	0	0	0	0	0	0	0	0	0	0	0	0	0	0	0	0	0	0	0	0	140								
145324	BROWN MEMORIAL, SYRACUSE	5	53	122	15	76	2	4	0	0	0	0	0	0	0	0	0	0	0	0	0	0	0	0	0	0	0	0	0	0	0	0	0	10,484								
036674	CALVARY, SYRACUSE	0	0	0	0	0	0	0	0	0	0	0	0	0	0	0	0	0	0	0	0	0	0	0	0	0	0	0	0	0	0	0	0	0								
143928	CAMILLUS FIRST	0	0	0	0	0	0	0	0	0	0	0	0	0	0	0	0	0	0	0	0	0	0	0	0	0	0	0	0	0	0	0	0	3,500								
143974	CAMILLUS IMMANUEL	10	64	144	25	45	5	3	0	0	0	0	0	0	0	0	0	0	0	0	0	0	0	0	0	0	0	0	0	0	0	0	0	32								
156511	CAUGHDENOV	0	0	11	5	0	1	2	2	2	2	2	2	2	2	2	2	2	2	2	2	2	2	2	2	2	2	2	2	2	2	2	0	50								
143985	CAZENOVIA	7	12	24	2	0	1	1	1	1	1	1	1	1	1	1	1	1	1	1	1	1	1	1	1	1	1	1	1	1	1	1	0	100								
157264	CENTER OSWEGO	0	0	0	0	0	0	0	0	0	0	0	0	0	0	0	0	0	0	0	0	0	0	0	0	0	0	0	0	0	0	0	0	1,286								
144001	CHITTENANGO	0	3	9	8	0	2	0	0	0	0	0	0	0	0	0	0	0	0	0	0	0	0	0	0	0	0	0	0	0	0	0	12									
145506	CHRIST COMMUNITY	0	72	144	24	67	5	7	0	0	0	0	0	0	0	0	0	0	0	0	0	0	0	0	0	0	0	0	0	0	0	0	0	500								
144045	CICERO	12	189	395	72	160	22	4	9	6	80	18	2	0	0	0	0	0	0	0	0	0	0	0	0	0	0	0	0	0	0	0	1,105									
144364	CLAY TRINITY	0	3	10	10	0	2	0	1	0	0	0	0	0	0	0	0	0	0	0	0	0	0	0	0	0	0	0	0	0	0	0	0	0								
143917	COLLAMER UNITED	0	8	13	4	0	1	2	0	0	0	0	0	0	0	0	0	0	0	0	0	0	0	0	0	0	0	0	0	0	0	0	0	241								
143028	CORNERSTONE	0	8	13	13	0	2	0	0	0	0	0	0	0	0	0	0	0	0	0	0	0	0	0	0	0	0	0	0	0	0	0	0	3								
144182	DELPHI FALLS UNITED	0	0	0	0	0	0	0	0	0	0	0	0	0	0	0	0	0	0	0	0	0	0	0	0	0	0	0	0	0	0	0	0	0								
156624	DUGWAY	0	0	0	0	0	0	0	0	0	0	0	0	0	0	0	0	0	0	0	0	0	0	0	0	0	0	0	0	0	0	0	0	0								
144284	EAST SYRACUSE UNITED	0	26	56	25	0	5	3	4	0	0	0	0	0	0	0	0	0	0	0	0	0	0	0	0	0	0	0	0	0	0	0	0	60								
144342	ERIEVILLE	0	0	6	0	0	0	0	0	0	0	0	0	0	0	0	0	0	0	0	0	0	0	0	0	0	0	0	0	0	0	0	0	0								
145381	ERWIN FIRST	6	25	116	12	25	2	2	4	0	35	0	0	0	0	0	0	0	0	0	0	0	0	0	0	0	0	0	0	0	0	0	0	87								
144386	FAYETTEVILLE	0	43	67	44	0	8	3	0	15	100	0	0	0	0	0	0	0	0	0	0	0	0	0	0	0	0	0	0	0	0	0	0	0								
156704	FERNWOOD	0	0	0	0	0	0	0	0	0	0	0	0	0	0	0	0	0	0	0	0	0	0	0	0	0	0	0	0	0	0	0	0	0								
157220	FIRST OSWEGO	12	10	58	8	40	0	1	2	10	15	0	0	0	0	0	0	0	0	0	0	0	0	0	0	0	0	0	0	0	0	0	0	100								
156748	FULTON FIRST	0	10	32	12	140	2	3	2	42	0	0	0	0	0	0	0	0	0	0	0	0	0	0	0	0	0	0	0	0	0	0	0	50								
156761	FULTON STATE STREET	0	90	98	5	0	2	11	12	0	0	0	0	0	0	0	0	0	0	0	0	0	0	0	0	0	0	0	0	0	0	0	0	1,302								
145608	GETHSEMANE, SYRACUSE	0	15	15	2	0	1	1	1	0	0	0	0	0	0	0	0	0	0	0	0	0	0	0	0	0	0	0	0	0	0	0	0	392								
156828	GRANBY CENTER	0	2	5	3	0	0	0	0	0	0	0	0	0	0	0	0	0	0	0	0	0	0	0	0	0	0	0	0	0	0	0	0	0								
156863	HANNIBAL	0	17	25	4	21	2	1	0	0	0	0	0	0	0	0	0	0	0	0	0	0	0	0	0	0	0	0	0	0	0	0	0	45								
156885	HANNIBAL CENTER-SOUTH HANNIBAL	2	6	16	3	0	1	0	3	0	0	0	0	0	0	0	0	0	0	0	0	0	0	0	0	0	0	0	0	0	0	0	0	0								
145530	HOPE KOREAN	34	3	52	6	0	4	7	0	5	0	0	0	0	0	0	0	0	0	0	0	0	0	0	0	0	0	0	0	0	0	0	0	0								
142467	IRA	2	0	15	7	24	0	1	0	0	0	0	0	0	0	0	0	0	0	0	0	0	0	0	0	0	0	0	0	0	0	0	0	0								
145461	JAMES STREET, SYRACUSE	0	6	13	3	0	3	1	1	0	17	0	0	0	0	0	0	0	0	0	0	0	0	0	0	0	0	0	0	0	0	0	0	100								
144466	JAMESVILLE COMMUNITY	4	25	104	18	120	3	2	2	0	0	0	0	0	0	0	0	0	0	0	0	0	0	0	0	0	0	0	0	0	0	0	0	350								
144488	JORDAN	0	0	9	8	0	1	1	1	0	6	0	0	0	0	0	0	0	0	0	0	0	0	0	0	0	0	0	0	0	0	0	0	0								
144524	KIRKVILLE	0	11	22	5	0	0	1	1	0	19	0	0	0	0	0	0	0	0	0	0	0	0	0	0	0	0	0	0	0	0	0	0	0								
144546	LITTLE UTICA	0	0	0	0	0	0	0	0	0	0	0	0	0	0	0	0	0	0	0	0	0	0	0	0	0	0	0	0	0	0	0	0	0								
144568	LIVERPOOL	15	32	117	36	130	6	1	15	13	28	1	6	0	0	0	0	0	0	0	0	0	0	0	0	0	0	0	0	0	0	0	0	25								
156987	LYCOMING	0	32	66	20	0	2	0	3	0	0	0	0	0	0	0	0	0	0	0	0	0	0	0	0	0	0	0	0	0	0	0	0	645								

2014 Upper New York Annual Conference Journal
X. STATISTICAL TABLES

UPPER NEW YORK
ANNUAL CONFERENCE OF
THE UNITED METHODIST CHURCH
2013 CHURCH STATISTICAL DATA

GCFANO.	CROSSROADS DISTRICT CHURCHES	Number of Young Adults in all Christian formation groups and other small group ministries 19-30		Number of Other Adults in all Christian formation groups and other small group ministries 31 and older		Total Christian formation participants	Average weekly attendance (all ages) in Sunday Church school	Number of participants in Vacation Bible School	Number of ongoing classes (all ages) for learning in Sunday Church School	Number of ongoing classes for learning (all ages) other than Sunday Church School	Number of short-term classes and groups (all ages) for learning	Membership in United Methodist Men	Membership in United Methodist Women	Number of UMVIM teams sent from this local church	Number of persons sent out on UMVIM teams from this local church	Number of persons engaged in mission	Number of persons served by community ministries for daycare and/or education	Number of persons served by community ministries for outreach, justice, and mercy	
		17	18	19	20														21
144604	MANULUS	2	55	87	13	0	3	4	1	3	4	20	0	0	0	0	1	0	825
144626	MARCELLUS	0	50	68	30	40	4	0	3	1	9	0	80	1	12	0	1	175	
142707	MARTVILLE	0	3	8	3	0	1	1	1	1	1	0	11	0	0	0	0	0	
157047	MEXICO	2	35	80	20	50	4	5	2	5	5	16	20	0	0	0	0	2,646	
157060	MINETTO	22	56	128	26	0	6	4	4	5	0	0	0	0	0	0	0	3,064	
144661	MINOA	2	6	13	5	0	0	0	0	0	0	0	0	0	0	0	0	0	
157082	MOUNT PLEASANT	6	59	98	30	57	3	3	4	0	0	0	0	0	0	0	22	0	
144785	NELSON	5	15	28	5	0	1	1	1	1	2	0	7	0	0	0	32	110	
157127	NEW HAVEN	0	0	0	0	0	0	0	1	1	0	0	0	0	0	0	0	0	
157140	NORTH MEXICO	0	5	5	6	4	1	0	1	0	0	0	0	0	0	0	0	0	
144843	NORTH SYRACUSE ANDREW'S MEML	0	20	61	3	35	3	0	0	0	2	0	40	0	0	0	21	0	
157162	NORTH VOLNEY	0	7	14	0	0	0	0	6	0	2	0	0	0	0	4	2	0	
144865	ONATIVA	0	6	6	0	0	0	0	0	0	0	0	0	0	0	0	0	300	
144901	ONONDAGA HILL	0	0	0	0	0	0	0	0	0	0	0	0	0	0	0	0	0	
144923	ONONDAGA NATION	0	0	2	2	0	0	0	0	0	0	0	1	0	0	0	0	11	
144774	ORAN	0	4	8	4	0	3	0	1	0	0	0	4	0	0	0	0	0	
157663	OSWEGO SOUTHWEST	0	12	23	10	20	2	0	1	0	0	0	0	0	0	0	0	2,022	
157787	PALERMO	2	35	58	10	20	1	3	4	0	3	0	0	0	0	0	0	250	
157311	PARISH	0	5	10	0	25	0	0	0	0	0	0	6	0	0	0	0	150	
157366	PENNELVILLE	0	17	22	0	11	1	4	4	3	3	7	15	0	0	0	0	3,650	
145027	PHOENIX	6	67	200	21	85	3	2	2	2	12	12	12	0	0	0	0	1,783	
145528	ROCKEFELLER, SYRACUSE	0	2	27	10	0	3	1	1	1	3	0	0	0	0	0	0	0	
145541	ST. PAUL'S, SYRACUSE	3	48	69	18	30	3	2	2	2	1	1	0	0	0	42	40	175	
145142	SKANEATELES	4	31	69	30	0	0	4	4	4	4	0	0	1	19	62	0	555	
145186	SOLVAY	0	0	0	0	0	0	0	0	0	0	0	0	0	0	0	0	0	
157218	SOUTH SCRIBA	0	0	6	0	0	1	0	0	0	1	0	0	0	0	0	0	0	
157242	TRINITY OSWEGO	0	15	23	6	0	1	1	1	3	0	0	0	0	0	0	0	500	
145665	TULLY UNITED	0	0	15	20	4	1	0	0	0	0	0	0	0	0	0	0	0	
145563	UNIVERSITY	6	62	85	23	0	5	0	0	0	0	8	23	0	0	0	0	8,396	
145723	WARNERS	0	0	0	0	0	0	0	0	0	0	8	33	0	0	0	0	460	
145585	WEST GENEESE	7	15	25	0	0	0	4	4	0	0	0	0	0	0	0	0	745	
TOTAL		197	1,572	3,368	801	1,391	160	120	147	169	788	7	118	402	3,277			52,256	

X. STATISTICAL TABLES

UPPER NEW YORK
ANNUAL CONFERENCE OF
THE UNITED METHODIST CHURCH
2013 CHURCH STATISTICAL DATA

GC/FANO.	CROSSROADS DISTRICT CHURCHES													
		31	32	33	34	35	36	37	38	39	40	41	42	43
		Market value of church land, building, and equipment	Market value of other church-owned assets	Debts secured by church physical assets	Other Debt	Total Amount APPORTIONED to the local church for all causes paid to the AC Treasurer	Total Amount PAID by the local church for all apportioned causes to the AC Treasurers	Total amount for General Advance Specials remitted to the AC Treasurer	Total amount for Annual Conference Advance specials remitted to the AC Treasurer	Total amount given directly to UM causes (not sent to AC Treasurer)	Total amount given to non-United Methodist benevolent and charitable causes	General Special Sunday Offerings remitted to the Annual Conference Treasurer	Total amount PAID by the local church on all expenditures	Number of Households giving to the local church
156247	ALTMAR	\$ 225,000	\$ 112,000	\$ -	\$ -	\$ 1,807	\$ 1,807	\$ 250	\$ 250	\$ -	\$ -	\$ -	\$ 16,216	12
143826	AMBOY BELLE ISLE	215,000	50,000	-	-	2,874	2,874	135	186	175	1,656	133	33,936	18
158122	AMBOY CENTER	203,000	1,300	-	-	5,311	5,311	135	-	-	6,640	0	35,077	21
145222	APPLE VALLEY	146,000	99,000	-	-	11,793	11,793	-	-	-	2,366	64	69,682	60
143781	APULVA	175,000	28,614	-	-	3,350	3,350	-	-	-	-	0	41,135	-
143804	BALDWINSVILLE	4,632,651	-	-	-	40,954	40,954	3,435	500	-	-	-	340,205	267
145302	BELLEVIEW HEIGHTS	731,707	152,439	-	-	23,520	3,175	175	-	101	1,155	997	166,632	53
143861	BORODINO	404,000	30,000	-	-	8,384	8,384	-	-	-	-	0	83,102	42
156340	BOWENS CORNERS	370,500	11,043	-	-	6,233	6,233	-	-	-	612	0	41,067	30
143883	BREWERTON	3,491,300	-	285,000	-	16,303	16,303	1,679	-	-	500	252	563,663	103
143906	BRIDGEPORT	1,000,000	100,000	49,000	-	14,540	3,000	11	-	-	2,498	0	91,202	45
145324	BROWN MEMORIAL, SYRACUSE	276,220	20,000	-	-	4,936	-	33	-	-	-	0	85,349	-
036674	CALVARY, SYRACUSE	-	-	-	-	9,065	-	-	-	-	-	0	25,000	-
143928	CAMILLUS FIRST	524,200	30,000	-	-	7,051	6,463	-	-	-	-	0	42,953	23
143974	CAMILLUS IMMANUEL	2,401,000	339,469	222,017	-	37,228	37,228	1,350	1,500	5,000	6,000	594	400,665	172
156511	CAUGHDENOVY	445,000	155,600	-	-	14,497	1,450	-	-	50	160	0	41,496	-
143985	CAZENOVA	832,233	-	-	-	14,820	14,820	-	-	-	591	210	156,862	20
157264	CENTER OSWEGO	337,250	33,000	-	-	5,713	900	-	55	-	40	0	43,538	-
144001	CHITTENANGO	1,045,700	-	38,285	-	11,580	11,640	-	-	-	-	22	64,001	62
145506	CHRIST COMMUNITY	780,000	10,000	52,000	5,108	38,444	25,216	590	1,892	-	7,650	774	184,330	59
144045	CICERO	1,200,000	100,000	233,133	-	48,759	1,206	1,395	-	-	4,539	729	448,999	409
144364	CLAY TRINITY	1,485,000	26,644	212,306	-	17,048	4,833	-	-	1,096	160	0	117,144	89
143917	COLLAMER UNITED	486,000	116,424	-	-	4,833	4,833	-	-	-	-	0	36,819	-
143028	CORNESTONE	46,000	8,300	-	-	7,808	7,157	-	-	-	-	0	36,064	32
144182	DELPHI FALLS UNITED	80,000	-	-	-	2,202	2,165	-	-	-	-	0	26,926	-
156624	DUGWAY	193,000	26,000	-	-	2,165	6,698	-	-	-	4,192	0	17,842	17
144284	EAST SYRACUSE UNITED	417,494	-	-	-	10,568	-	-	-	139	-	0	17,441	70
144342	ERIEVILLE	231,000	-	-	-	3,673	-	-	-	-	-	0	14,000	14
145381	ERWIN FIRST	3,000,000	415,202	151,897	-	41,357	3,446	735	-	-	5,342	781	401,800	130
144386	FAYETTEVILLE	1,557,200	612,722	-	-	38,838	38,838	4,440	1,927	4,100	25,308	2141	480,571	100
156704	FERRWOOD	274,000	-	-	-	1,999	1,233	-	-	-	-	0	11,526	8
157220	FIRST OSWEGO	800,000	3,444,105	-	-	26,684	26,684	350	-	2,575	31,172	0	248,308	53
156748	FULTON FIRST	859,700	382,051	-	-	28,498	7,110	684	-	92	1,946	0	220,162	138
156761	FULTON STATE STREET	235,000	99,111	-	-	16,293	16,293	190	55	50	3,843	274	124,708	70
145608	GETHESEMANE, SYRACUSE	750,000	-	-	6,310	9,578	1,252	185	-	-	5,161	148	81,838	37
156828	GRANBY CENTER	213,000	2,000	-	-	3,143	3,143	-	-	70	-	0	20,011	12
156863	HANNIBAL	360,000	15,000	-	-	5,714	5,714	-	70	90	160	123	43,677	59
156885	HANNIBAL CENTER-SOUTH HANNIBAL	399,327	-	-	-	1,774	-	-	-	-	-	0	7,529	12
145530	HOPE KOREAN	-	-	-	-	8,877	1,500	-	-	-	-	0	20,121	-
142467	IRA	116,600	-	-	-	2,036	2,036	-	-	500	-	0	32,173	-
145461	JAMES STREET, SYRACUSE	680,000	107,000	-	-	14,736	14,736	100	1,500	-	350	69	118,519	52
144466	JAMESVILLE COMMUNITY	1,650,000	150,000	-	-	10,386	10,386	-	-	-	8,186	0	131,699	36
144488	JORDAN	739,022	257,102	-	-	24,226	24,226	3,159	2,179	1,334	4,742	812	162,598	73
144524	KIRKVILLE	375,000	66,379	-	-	6,243	6,243	-	-	-	-	0	40,379	44
144546	LITTLE UTICA	781,000	65,597	-	-	9,905	9,905	91	-	85	232	110	61,957	42
144568	LIVERPOOL	2,528,874	2,609,468	778,034	-	60,531	60,531	167	-	3,870	6,464	24	466,174	285
156987	LYCOMING	160,000	45,111	54,535	-	8,899	8,899	-	-	205	247	0	85,538	39

X. STATISTICAL TABLES

GCFA NO.	UPPER NEW YORK ANNUAL CONFERENCE OF THE UNITED METHODIST CHURCH 2013 CHURCH STATISTICAL DATA	GROSSROADS DISTRICT CHURCHES													
			31	32	33	34	35	36	37	38	39	40	41	42	43
			Market value of church land, building, and equipment	Market value of other church-owned assets	Debts secured by church physical assets	Other Debt	Total Amount APPORTIONED to the local church for all causes paid to the AC Treasurer	Total Amount PAID by the local church for all apportioned causes to the AC Treasurers	Total amount for General Advance Specials remitted to the AC Treasurer	Total amount for Annual Conference Advance specials remitted to the AC Treasurer	Total amount given directly to UM causes (not sent to AC Treasurer)	Total amount given to non-United Methodist benevolent and charitable causes	General Special Sunday Offerings remitted to the Annual Conference Treasurer	Total amount PAID by the local church on all expenditures	Number of Households giving to the local church
144604	MANLIUS		1,000,000	400,508	-	15,000	22,966	23,355	-	-	1,250	1,960	544	228,843	82
144626	MARCELLUS		1,878,000	235,000	61,475	-	27,645	12,917	-	-	-	-	742	198,465	128
142707	MARVILLE		102,000	2,816	-	-	4,861	4,861	-	-	-	-	0	31,782	38
157047	MEXICO		1,110,000	303,292	-	-	18,655	18,655	322	-	6,638	2,890	0	209,230	84
157060	MINETTO		813,700	140,000	-	-	17,597	17,597	-	-	-	1,321	280	153,114	94
144661	MINOA		943,700	52,849	213,438	34,474	14,084	-	-	-	-	-	0	78,576	57
157082	MOUNT PLEASANT		135,000	12,000	-	-	15,740	18,016	-	-	-	27,795	0	124,889	-
144785	NELSON		121,700	-	-	-	6,324	6,324	126	-	-	1,000	122	49,038	28
157127	NEW HAVEN		282,800	100,000	-	-	5,151	5,151	-	-	-	247	0	31,835	22
157140	NORTH MEXICO		80,000	-	-	-	2,668	-	-	-	-	-	0	15,672	9
144843	NORTH SYRACUSE ANDREW'S MEML		2,727,000	-	-	-	29,664	-	226	-	442	12,148	899	143,582	66
157162	NORTH VOLNEY		210,000	-	-	-	3,789	2,222	-	-	-	300	0	21,292	-
144865	ONATIVA		153,000	17,000	-	5,555	3,726	666	-	-	-	-	83	20,998	30
144901	ONONDAGA HILL		250,000	-	-	-	7,858	-	-	-	-	-	0	-	-
144923	ONONDAGA NATION		257,500	82,500	-	-	2,224	2,224	-	-	-	-	266	19,984	10
144774	ORAN		369,993	80,797	-	-	6,469	6,469	236	-	52	1,036	0	29,402	17
157663	OSWEGO SOUTHWEST		1,649,000	12,118	-	-	7,174	7,174	161	-	-	1,435	0	51,201	55
157787	PALERMO		198,600	-	-	-	7,566	5,850	-	-	-	150	0	75,061	59
157311	PARISH		760,000	72,222	27,000	-	6,380	6,380	-	-	-	440	0	46,302	26
157366	PENNELVILLE		734,589	29,325	-	-	8,348	8,398	162	-	200	543	0	31,697	26
145027	PHOENIX		3,267,000	25,000	-	-	11,969	100	270	70	200	18,465	0	93,682	53
145528	ROCKEFELLER, SYRACUSE		2,792,000	419,000	-	-	20,508	3,000	45	1,000	105	1,670	0	187,953	68
145541	ST. PAUL'S, SYRACUSE		1,650,155	175,160	-	18,083	21,251	7,999	70	-	1,037	2,718	155	212,759	90
145142	SKANEATELES		793,000	37,429	-	-	23,239	12,950	127	-	200	10,138	0	316,520	82
145186	SOLVAY		24,000	-	-	-	9,702	3,000	-	-	-	-	0	51,116	25
157218	SOUTH SCRIBA		770,000	-	-	-	1,085	1,085	-	-	-	-	0	3,909	10
157242	TRINITY OSWEGO		895,000	-	-	-	14,259	14,259	1,587	1,089	-	1,374	527	110,040	67
145665	TULLY UNITED		8,036,400	1,506,739	-	50,000	12,784	7,291	-	-	-	8,000	211	164,302	-
145563	UNIVERSITY		307,000	120,000	-	-	63,576	63,576	4,000	-	180	500	965	577,496	148
145723	WARNERS		956,521	-	-	-	10,854	10,854	31	-	-	-	159	75,406	33
145585	WEST GENEESE		70,477,636	13,381,136	2,378,120	134,530	1,104,023	731,229	25,971	11,998	31,219	217,836	14,056	9,523,060	4,145

X. STATISTICAL TABLES

UPPER NEW YORK
ANNUAL CONFERENCE OF
THE UNITED METHODIST CHURCH
2013 CHURCH STATISTICAL DATA

GCFA NO.	CROSSROADS DISTRICT CHURCHES	Total income for annual budget/spending plan			Total income for designated causes including capital campaign and other special projects			Total income from connectional and other institutional sources outside the local church		
		44	45	46	44	45	46	44	45	46
156247	ALTMAR	\$ 10,109	\$ -	\$ -	\$ -	\$ -	\$ -	\$ -	\$ -	\$ -
143826	AMBOY BELLE ISLE	19,631	17,550	150	-	-	-	-	-	-
158122	AMBOY CENTER	37,555	13,499	-	-	-	-	-	-	-
145222	APPLE VALLEY	64,551	3,820	-	-	-	-	-	-	-
143781	APULIA	20,761	7,065	-	-	-	-	-	-	-
143804	BALDWINSVILLE	283,862	19,673	-	-	-	-	-	-	-
145302	BELLEVUE HEIGHTS	154,060	13,439	-	-	-	-	-	-	-
143861	BORODINO	66,525	15,000	-	-	-	-	-	-	-
156340	BOWENS CORNERS	36,256	2,837	-	-	-	-	-	-	-
143883	BREWERTON	145,891	4,931	-	-	-	-	-	-	-
143906	BRIDGEPORT	81,306	6,014	-	-	-	-	-	-	-
145324	BROWN MEMORIAL, SYRACUSE	25,845	-	60,000	-	-	-	-	-	-
036674	CALVARY, SYRACUSE	-	-	-	-	-	-	-	-	-
143928	CAMILLUS FIRST	41,749	11,606	500	-	-	-	-	-	-
143974	CAMILLUS IMMANUEL	321,456	3,629	-	-	-	-	-	-	-
156511	CAUGHDENOVY	58,956	1,460	-	-	-	-	-	-	-
143985	CAZENOVIA	202,054	30,510	-	-	-	-	-	-	-
157264	CENTER OSWEGO	32,802	1,340	-	-	-	-	-	-	-
144001	CHITTENANGO	65,288	2,098	-	-	-	-	-	-	-
145506	CHRIST COMMUNITY	175,878	13,847	12,500	-	-	-	-	-	-
144045	CICERO	347,504	4,663	-	-	-	-	-	-	-
144364	CLAY TRINITY	119,566	12,140	-	-	-	-	-	-	-
143917	COLLAMER UNITED	36,615	862	-	-	-	-	-	-	-
143028	CORNERSTONE	37,214	300	-	-	-	-	-	-	-
144182	DELPHI FALLS UNITED	9,913	-	-	-	-	-	-	-	-
156624	DUGWAY	16,050	-	-	-	-	-	-	-	-
144284	EAST SYRACUSE UNITED	153,007	120,976	-	-	-	-	-	-	-
144342	ERIEVILLE	15,774	-	-	-	-	-	-	-	-
145381	ERWIN FIRST	350,426	175,225	-	-	-	-	-	-	-
144386	FAYETTEVILLE	280,858	16,569	-	-	-	-	-	-	-
156704	FERRWOOD	10,246	-	-	-	-	-	-	-	-
157220	FIRST OSWEGO	195,883	21,919	-	-	-	-	-	-	-
156748	FULTON FIRST	167,733	8,529	-	-	-	-	-	-	-
156761	FULTON STATE STREET	95,907	89,224	-	-	-	-	-	-	-
145608	GETHSEMANE, SYRACUSE	68,551	-	-	-	-	-	-	-	-
156828	GRANBY CENTER	16,984	-	-	-	-	-	-	-	-
156863	HANNIBAL	41,718	3,089	-	-	-	-	-	-	-
156885	HANNIBAL CENTER-SOUTH HANNIBAL	8,730	-	-	-	-	-	-	-	-
145530	HOPE KOREAN	24,869	-	-	-	-	-	-	-	-
142467	IRA	13,411	-	-	-	-	-	-	-	-
145461	JAMES STREET, SYRACUSE	95,232	9,810	-	-	-	-	-	-	-
144466	JAMESVILLE COMMUNITY	67,466	12,015	-	-	-	-	-	-	-
144488	JORDAN	152,666	15,264	-	-	-	-	-	-	-
144524	KIRKVILLE	42,456	2,754	-	-	-	-	-	-	-
144546	LITTLE UTICA	51,777	5,188	-	-	-	-	-	-	-
144568	LIVERPOOL	390,050	126,535	-	-	-	-	-	-	-
156987	LYCOMING	60,002	26,779	-	-	-	-	-	-	-

X. STATISTICAL TABLES

UPPER NEW YORK
ANNUAL CONFERENCE OF
THE UNITED METHODIST CHURCH
2013 CHURCH STATISTICAL DATA

GCFA NO.	GROSSROADS DISTRICT CHURCHES	Total income for annual budget/spending plan			Total income for designated causes including capital campaign and other special projects			Total income from connectional and other institutional sources outside the local church		
		44	45	46	44	45	46	44	45	46
144604	MANLIUS	147,791	35,089	75,699						
144626	MARCELLUS	183,104	30,026	-						
142707	MARTVILLE	34,538	-	-						
157047	MEXICO	138,492	2,879	-						
157060	MINETTO	129,202	31,375	-						
144661	MINOA	72,253	-	-						
157082	MOUNT PLEASANT	120,610	19,693	-						
144785	NELSON	41,810	2,691	-						
157127	NEW HAVEN	28,186	189	-						
157140	NORTH MEXICO	18,088	-	-						
144843	NORTH SYRACUSE ANDREW'S MEML	134,192	4,945	14,700						
157162	NORTH VOLNEY	21,869	-	-						
144865	ONATIVA	15,401	1,765	-						
144901	ONONDAGA HILL									
144923	ONONDAGA NATION	8,673	266	4,250						
144774	ORAN	31,691	5,910	-						
157663	OSWEGO SOUTHWEST	55,205	7,921	-						
157787	PALERMO	60,816	21,188	-						
157311	PARISH	32,620	5,937	-						
157366	PENNELVILLE	152,388	6,004	-						
145027	PHOENIX	63,560	97,578	6,000						
145528	ROCKEFELLER, SYRACUSE	124,453	-	-						
145541	ST. PAULS, SYRACUSE	132,471	5,321	3,000						
145142	SKANEATELES	160,900	42,707	-						
145186	SOLVAY	29,792	170	1,500						
157218	SOUTH SCRIBA	2,736	-	-						
157242	TRINITY OSWEGO	91,371	8,775	-						
145665	TULLY UNITED	161,400	5,900	-						
145563	UNIVERSITY	474,382	40,667	15,822						
145723	WARNERS	71,014	16,630	-						
145585	WEST GENESEE	1,430	44,500	50,000						
TOTAL		7,388,286	1,227,236	245,452						

X. STATISTICAL TABLES

UPPER NEW YORK
ANNUAL CONFERENCE OF
THE UNITED METHODIST CHURCH
2013 CHURCH STATISTICAL DATA

GCFANO.	FINGER LAKES DISTRICT CHURCHES	Total professing members reported at the close of last year																				
		1	2	3	4	5	6	7	8	9	10	11	12	13	14	15	16					
141964	ALOQUIN-FLINT	61	0	0	1	0	0	0	0	0	0	0	2	60	24	0	0	0	0	0	3	2
140218	ALPINE	10	0	0	0	0	10	0	0	0	0	0	0	27	13	0	0	0	0	0	0	0
141986	ALTON	27	0	0	0	0	0	0	0	0	0	0	0	27	13	0	0	0	0	0	0	0
142002	AUBURN	364	7	7	0	0	2	1	8	367	150	11	60	367	150	11	60	58	4	45	27	0
142068	BENTON	84	0	0	0	0	0	0	2	82	29	0	0	82	29	0	0	24	0	4	0	0
142092	BLUFF POINT	134	2	5	1	0	0	0	1	141	77	3	24	141	77	3	24	24	0	19	6	0
142081	BRANCHPORT	84	0	0	0	0	0	0	2	82	21	0	0	82	21	0	0	25	0	0	0	0
143267	BUTLER	74	0	0	0	0	0	0	6	60	22	0	2	60	22	0	2	0	0	0	0	0
140366	CAROLINE VALLEY FED	35	0	0	0	0	0	0	0	35	30	0	0	35	30	0	0	0	0	0	0	0
142161	CAVUGA	118	2	2	0	0	0	0	4	116	28	3	0	116	28	3	0	10	0	4	1	0
141177	CAVUTAVILLE	69	0	0	1	0	0	0	5	61	25	0	0	61	25	0	0	68	0	17	8	0
142183	CHAPIN	61	0	0	0	0	0	0	3	58	30	0	0	58	30	0	0	20	0	0	0	0
142206	CLIFTON SPRINGS	913	0	1	0	0	0	0	5	907	177	7	171	907	177	7	171	151	0	144	55	0
142228	CLYDE	106	0	0	0	0	0	0	1	105	20	0	3	105	20	0	3	182	0	8	2	0
144125	CORTLAND FIRST	144	1	2	0	0	0	0	0	152	114	2	86	152	114	2	86	182	0	54	23	0
144147	CORTLAND HOMER AVENUE	172	3	0	0	0	0	0	1	174	53	0	0	174	53	0	0	43	0	8	4	0
142241	COUNTRYSIDE	91	0	0	0	0	0	0	0	75	20	0	5	75	20	0	5	0	0	4	0	0
144160	COYLER	86	0	0	0	0	0	0	0	86	17	6	4	86	17	6	4	0	0	8	15	0
140468	DANBY FED	50	0	0	0	0	0	0	2	48	70	2	0	48	70	2	0	55	0	0	0	0
142263	DRESDEN	200	1	0	0	0	3	0	4	194	48	3	0	194	48	3	0	0	0	9	0	0
140481	DRYDEN	294	0	1	4	0	2	2	2	287	76	4	0	287	76	4	0	20	0	20	0	0
142285	DUNDEE	195	0	0	0	0	0	0	0	195	31	0	0	195	31	0	0	0	0	0	0	0
144262	EAST HOMER	97	0	0	0	0	0	0	1	96	68	2	1	96	68	2	1	56	0	10	10	0
142343	FLEMING FEDERATED	125	0	0	0	0	0	0	1	124	40	2	16	124	40	2	16	20	4	10	2	2
140801	FRIEND	168	0	0	0	0	0	0	1	167	38	0	0	167	38	0	0	0	0	4	2	0
142401	FRIEND	46	0	0	0	0	0	0	0	46	15	0	0	46	15	0	0	4	0	0	0	0
142387	GENEVA	374	4	1	0	0	0	0	4	375	71	7	0	375	71	7	0	27	0	22	7	0
142423	GORHAM	301	2	0	0	0	0	2	2	301	48	1	0	301	48	1	0	0	0	26	12	0
075744	HARMONY	61	6	1	0	0	0	0	1	67	25	2	2	67	25	2	2	8	8	4	11	0
144444	HOMER FIRST	457	5	1	0	0	2	0	3	458	84	5	97	458	84	5	97	523	0	12	15	0
140765	ITHACA FOREST HOME	67	3	1	2	0	0	0	2	71	63	0	6	71	63	0	6	47	0	16	3	0
140880	ITHACA ST. PAUL'S	690	2	7	3	0	1	0	9	689	210	2	125	689	210	2	125	315	7	125	34	0
140960	JACKSONVILLE	144	8	2	2	0	1	1	2	152	63	5	0	152	63	5	0	0	1	18	0	0
141018	LANSING	560	8	1	0	0	2	0	6	560	156	0	118	560	156	0	118	399	4	27	40	0
142560	LEDYARD	50	0	0	0	0	0	0	2	48	19	1	1	48	19	1	1	0	0	3	6	0
142662	LYONS	484	0	0	0	0	0	0	6	478	53	2	17	478	53	2	17	8	0	38	8	0
142684	MANCHESTER	214	6	1	1	0	0	0	2	220	61	2	75	220	61	2	75	7	0	16	0	0
144648	MCGRAW	172	0	0	0	0	0	0	1	171	50	4	4	171	50	4	4	60	0	0	0	0
141100	MECKLENBURG	76	0	0	2	0	0	0	1	77	26	0	0	77	26	0	0	1	1	0	0	0
142742	MIDDLESEX	94	0	0	0	0	1	0	1	92	18	0	0	92	18	0	0	0	0	0	0	0
142764	MILO CENTER	51	42	7	0	0	0	0	3	97	35	4	0	97	35	4	0	32	0	12	0	0
142800	MORAVIA	587	1	1	0	0	1	0	2	585	147	4	31	585	147	4	31	98	0	37	62	0
144728	MOTTVILLE ST. ANDREW'S	121	3	1	0	0	0	0	4	121	51	3	17	121	51	3	17	59	1	18	7	0
142844	NEW HOPE MIDLAKES	114	0	0	0	0	0	0	0	114	45	0	0	114	45	0	0	0	0	35	0	0
036572	NEWARK EMMANUEL	134	134	0	0	0	0	0	1	133	22	0	0	134	22	0	0	0	0	0	0	0
142822	NEWARK FIRST	400	0	0	5	0	0	0	8	397	132	0	5	397	132	0	5	0	8	39	8	0
141268	NEWFIELD	213	3	0	0	0	0	0	3	213	48	5	2	213	48	5	2	20	7	21	7	0

2014 Upper New York Annual Conference Journal
X. STATISTICAL TABLES

UPPER NEW YORK ANNUAL CONFERENCE OF THE UNITED METHODIST CHURCH 2013 CHURCH STATISTICAL DATA		GINGER LAKES DISTRICT CHURCHES															
GC#	CHURCH NAME	1	2	3	4	5	6	7	8	9	10	11	12	13	14	15	16
		Total professing members reported at the close of last year	Received this year on Profession of faith, affirmation and corrections	Transferred in from other United Methodist churches	Transferred in from non-United Methodist churches	Removed by Charge, Withdrawn from membership & Corrections	Transferred out to other United Methodist Churches	Transferred out to non-United Methodist churches	Removed by death	Total Professing Members at close of this year	Avg attendance at all weekly worship services	Number of persons baptized this year (all ages)	Total Baptized Members who have not become Professing Members	Number of other constituents	Total enrolled in confirmation classes this year	Number of Children in all Christian formation groups and other small group ministries 0-11	Number of Youth in all Christian formation groups and other small group ministries 12-18
142866	NORTH ROSE	373	0	0	2	0	0	1	3	371	102	9	90	92	0	26	45
142902	OVID FEDERATED	110	0	0	0	1	2	0	4	103	46	2	0	15	0	27	11
142924	PALMYRA	175	1	0	0	0	0	0	6	170	29	1	13	9	0	1	0
142946	PENN VAN	529	11	1	4	0	2	2	10	531	201	9	94	201	6	50	56
142968	PHELPS UNITED	152	5	0	0	0	2	2	5	148	103	2	18	34	0	25	35
142981	PORT BYRON	178	3	0	0	0	0	0	4	177	52	0	29	23	0	14	6
143006	PORT GIBSON	87	0	0	1	15	0	0	4	69	14	0	0	0	0	0	0
143063	RED CREEK-WESTBURY	318	4	1	0	0	3	0	2	318	58	2	0	0	0	15	3
141361	REYNOLDSVILLE	40	10	0	0	0	0	0	1	49	52	7	13	7	0	14	6
143085	ROSE	95	0	2	0	0	0	0	0	97	30	2	0	39	3	9	3
143108	RUSHVILLE	248	1	0	0	0	0	0	3	246	45	1	0	4	6	6	5
145062	SCOTT	143	5	0	1	0	1	0	3	145	46	3	6	36	0	14	7
143143	SENECA CASTLE	263	1	0	0	0	0	0	3	261	50	1	12	45	0	15	0
143165	SENECA FALLS	444	0	3	0	0	0	0	14	433	78	3	0	0	3	22	25
143223	SODUS	339	0	0	0	0	0	1	2	336	35	3	52	60	0	0	0
143245	SODUS POINT	77	0	0	0	0	0	0	1	76	33	1	0	146	3	5	3
143347	STERLING	88	3	1	0	0	0	0	1	91	23	0	7	3	0	0	0
141508	TRUMANSBURG	425	0	0	1	0	2	0	6	418	81	0	0	0	0	5	0
145643	TRUXTON	105	1	0	0	0	0	0	2	104	68	1	3	42	0	10	0
143360	TYRE	107	0	0	0	0	0	0	4	103	33	1	0	10	0	0	8
143405	VARICK	52	8	0	0	2	1	0	0	57	30	0	0	0	0	4	0
141587	VARNA	25	0	0	0	0	0	0	0	25	15	0	0	17	0	0	0
143440	VICTORY	76	0	0	0	16	0	0	0	60	32	0	6	6	0	5	0
143462	VINE VALLEY	48	2	0	0	0	2	0	3	45	20	0	0	0	0	0	0
145701	VIRGIL	53	6	0	0	0	0	0	2	57	35	1	1	20	0	0	0
143484	WATERLOO	296	0	0	0	1	0	1	4	290	73	4	1	30	0	6	0
143507	WEEDSPORT	167	7	0	1	0	0	0	4	171	58	1	28	131	4	5	5
143564	WOLCOTT FAITH	58	2	0	0	0	0	0	3	57	55	0	0	0	0	6	6
143586	YATESVILLE	89	0	0	0	0	0	0	1	88	30	1	0	10	0	7	0
	TOTAL	14,234	313	50	36	208	28	22	202	14,173	4,153	147	1,284	3,344	69	1,108	607

X. STATISTICAL TABLES

UPPER NEW YORK
ANNUAL CONFERENCE OF
THE UNITED METHODIST CHURCH
2013 CHURCH STATISTICAL DATA

GC/FANO.	FINGER LAKES DISTRICT CHURCHES	Number of Young Adults in all Christian formation groups and other small group ministries 19-30		Number of Other Adults in all Christian formation groups and other small group ministries 31 and older		Total Christian formation participants	Average weekly attendance (all ages) in Sunday Church school	Number of participants in Vacation Bible School	Number of ongoing classes (all ages) for learning in Sunday Church School	Number of ongoing classes for learning (all ages) other than Sunday Church School	Number of short-term classes and groups (all ages) for learning	Membership in United Methodist Men	Membership in United Methodist Women	Number of UMVIM teams sent from this local church	Number of persons sent out on UMVIM teams from this local church	Number of persons engaged in mission	Number of persons served by community ministries for daycare and/or education	Number of persons served by community ministries for outreach, justice, and mercy	
		17	18	19	20														21
141964	ALPINE	0	0	7	2	0	0	0	0	0	4	0	0	0	0	2	2	0	9
141986	ALTON	0	0	0	0	0	0	0	0	0	0	0	0	0	0	0	0	0	6
142002	AUBURN	20	60	152	80	77	80	8	13	9	9	0	0	0	0	0	0	125	
142068	BENTON	0	8	12	9	0	9	2	1	0	0	0	27	0	0	0	0	0	
142092	BLUFF POINT	5	40	70	11	0	11	3	2	2	2	0	15	0	0	0	0	965	
142081	BRANCHPORT	0	7	7	1	12	1	0	0	0	0	0	0	0	0	0	0	525	
143267	BUTLER	0	8	8	2	0	2	1	0	0	1	2	0	0	0	0	0	15	
140366	CAROLINE VALLEY FED	0	0	0	20	20	20	3	0	0	0	0	0	0	0	0	0	300	
142161	CAYUGA	0	8	13	0	0	0	0	3	0	1	6	10	0	0	0	0	5	
141177	CAVUTAVILLE	0	11	36	4	2	4	1	0	0	0	0	0	0	0	0	0	0	
142183	CHAPIN	0	18	18	0	0	0	0	0	0	1	0	0	0	0	0	0	0	
142206	CLIFTON SPRINGS	54	146	399	118	161	118	12	5	10	24	54	0	0	0	0	0	2,100	
142228	CLYDE	2	6	18	4	0	4	2	3	2	2	0	0	0	0	0	0	60	
144125	CORTLAND FIRST	38	62	177	32	0	32	2	7	15	0	0	3	0	0	0	0	3,500	
144147	CORTLAND HOMER AVENUE	0	11	23	18	0	18	3	1	1	1	0	11	0	0	0	0	8	
142241	COUNTYSIDE	3	12	19	4	0	4	1	3	2	3	5	0	0	0	0	0	0	
144160	CUYLER	1	6	30	0	35	0	0	3	1	0	0	0	0	0	0	0	0	
140468	DANBY FED	0	28	28	12	0	12	1	2	3	12	28	0	0	0	0	0	500	
142263	DRESDEN	0	0	23	7	0	7	0	0	1	0	0	0	0	0	0	0	400	
140481	DRYDEN	0	0	0	28	0	28	3	0	2	0	0	0	0	0	0	0	150	
142285	DUNDEE	0	6	6	0	0	0	0	1	1	0	0	20	0	0	0	0	475	
144262	EAST HOMER	0	45	65	2	29	2	2	0	0	0	0	0	0	0	0	0	0	
142343	FLEMING FEDERATED	4	13	29	20	0	20	2	2	2	0	0	0	0	0	0	0	0	
140801	FREEVILLE	0	23	29	7	0	7	3	0	0	2	0	11	0	0	0	0	150	
142401	FRIEND	0	6	6	0	0	0	0	0	0	0	0	0	0	0	0	0	0	
142387	GENEVA	0	16	45	33	57	0	5	0	0	0	0	18	0	0	0	0	0	
142423	GORHAM	2	23	63	18	0	18	4	2	0	0	0	0	0	0	0	0	17	
075744	HARMONY	0	0	15	0	30	0	0	1	1	0	0	0	0	0	0	0	960	
144444	HOMER FIRST	2	50	79	0	0	0	1	4	4	0	0	30	0	0	0	0	350	
140765	ITHACA FOREST HOME	5	15	39	10	21	10	1	2	4	0	0	0	0	0	0	0	400	
140880	ITHACA ST. PAUL'S	7	217	383	43	12	43	8	4	15	0	52	0	0	0	139	0	974	
140960	JACKSONVILLE	0	12	30	22	31	22	3	1	1	0	12	0	0	0	0	0	135	
141018	JACKSONVILLE	7	103	177	75	62	75	8	12	0	0	0	0	0	0	0	0	3,074	
142560	LEDYARD	0	8	17	11	6	11	2	0	0	0	3	0	0	0	0	0	0	
142662	LYONS	0	18	64	8	0	8	4	2	0	0	16	1	0	0	0	0	108	
142684	MANCHESTER	2	0	18	8	0	8	3	2	0	0	0	0	0	0	0	0	300	
144648	MCGRAW	0	7	7	0	3	0	0	1	0	0	0	0	0	0	0	0	0	
141100	MECKLENBURG	0	0	0	3	0	3	0	0	0	0	2	0	0	0	0	0	385	
142742	MIDDLESEX	0	12	12	0	0	0	0	0	0	1	0	0	0	0	0	0	0	
142764	MILOCENTER	0	4	16	6	0	6	1	1	4	0	0	0	0	0	0	0	712	
142800	MORAVIA	3	79	181	65	93	65	5	4	0	0	0	0	0	0	0	0	1,789	
144728	MOTTVILLE ST. ANDREW'S	0	30	55	12	0	12	4	1	2	0	0	0	0	0	0	0	1,038	
142844	NEW HOPE MIDLAKE	0	12	47	18	45	18	2	0	0	12	0	7	0	0	0	0	0	
036572	NEWARK EMMANUEL	0	27	27	0	0	0	2	0	0	4	0	2	0	0	0	0	0	
142822	NEWARK FIRST	0	0	47	38	128	38	6	9	6	0	0	46	0	0	0	0	260	
141268	NEWFIELD	2	40	70	7	25	7	2	2	2	0	0	25	0	0	4	25	4,590	

2014 Upper New York Annual Conference Journal
X. STATISTICAL TABLES

UPPER NEW YORK
ANNUAL CONFERENCE OF
THE UNITED METHODIST CHURCH
2013 CHURCH STATISTICAL DATA

GC/FANO.	INGER LAKES DISTRICT CHURCHES	17	18	19	20	21	22	23	24	25	26	27a	27b	28	29	30
		Number of Young Adults in all Christian formation groups and other small group ministries 19-30	Number of Other Adults in all Christian formation groups and other small group ministries 31 and older	Total Christian formation participants	Average weekly attendance (all ages) in Sunday Church school	Number of participants in Vacation Bible School	Number of ongoing classes (all ages) for learning in Sunday Church School	Number of ongoing classes for learning (all ages) other than Sunday Church School	Number of short-term classes and groups (all ages) for learning	Membership in United Methodist Men	Membership in United Methodist Women	Number of UMVIM teams sent from this local church	Number of persons sent out on UMVIM teams from this local church	Number of persons engaged in mission	Number of persons served by community ministries for daycare and/or education	Number of persons served by community ministries for outreach, justice, and mercy
142866	NORTH ROSE	5	31	107	33	37	8	2	1	0	57	0	0	0	0	180
142902	OVID FEDERATED	0	6	44	28	43	5	4	0	0	10	0	0	12	0	0
142924	PALMYRA	0	10	11	10	0	2	1	0	3	0	0	0	0	0	0
142946	PENN VAN	9	140	255	43	52	8	13	12	38	29	3	31	0	0	5,000
142968	PHELPS UNITED	9	38	107	24	40	4	3	1	0	0	0	0	2	0	250
142981	PORT BYRON	5	22	47	5	0	2	2	1	0	0	0	0	0	0	552
143006	PORT GIBSON	0	3	3	0	0	0	0	0	0	0	0	0	0	0	0
143063	RED CREEK-WESTBURY	0	0	18	11	27	0	1	1	0	16	0	0	0	0	16
141361	REYNOLDSVILLE	0	18	38	12	21	1	0	1	8	9	0	0	40	0	50
143085	ROSE	2	26	40	15	0	3	6	1	9	15	0	0	0	0	125
143108	RUSHVILLE	0	16	27	6	42	3	1	2	0	17	1	2	2	15	600
145062	SCOTT	14	10	45	10	57	1	0	1	0	0	0	0	0	55	270
143143	SENECA CASTLE	0	12	27	15	0	4	2	0	4	0	0	1	0	0	25
143165	SENECA FALLS	0	40	87	12	21	4	3	4	0	0	0	0	0	90	120
143223	SODUS	0	15	15	13	7	3	2	0	0	7	2	6	0	0	750
143245	SODUS POINT	0	25	33	5	12	1	1	1	0	1	1	2	0	0	481
143347	STERLING	0	0	0	0	0	0	0	0	0	0	0	0	0	0	0
141508	TRUMANSBURG	0	20	25	12	4	1	4	0	0	24	0	0	0	0	200
145643	TRUXTON	0	60	70	6	30	2	2	0	0	0	0	0	0	0	3
143360	TYRE	0	8	16	5	0	2	2	2	0	0	0	0	0	0	0
143405	VARICK	0	12	16	0	0	3	3	2	0	0	0	0	0	3	50
141587	VARNA	0	0	0	0	0	0	0	0	0	0	0	0	0	0	0
143440	VICTORY	2	11	18	4	0	0	2	0	3	0	0	0	0	0	0
143462	VINE VALLEY	0	0	0	0	0	0	0	8	0	0	0	0	0	0	0
145701	VIRGIL	0	10	10	0	80	0	0	0	0	0	0	0	0	0	0
143484	WATERLOO	0	26	40	6	32	4	0	0	0	0	0	0	0	0	100
143507	WEEDSPORT	0	44	54	16	33	3	3	2	0	12	0	0	2	0	354
143564	WOLCOTT FAITH	6	20	38	15	60	3	2	0	0	0	0	0	0	60	0
143586	YATESVILLE	0	8	15	4	0	1	0	1	0	7	0	0	0	0	0
TOTAL		209	1,842	3,766	1,066	1,447	178	155	153	175	611	17	86	388	496	41,393

X. STATISTICAL TABLES

UPPER NEW YORK
ANNUAL CONFERENCE OF
THE UNITED METHODIST CHURCH
2013 CHURCH STATISTICAL DATA

GCFAANO. FINGER LAKES DISTRICT CHURCHES

	31	32	33	34	35	36	37	38	39	40	41	42	43
	Market value of church land, building, and equipment	Market value of other church-owned assets	Debts secured by church physical assets	Other Debt	Total Amount APPORTIONED to the local church for all causes paid to the AC Treasurer	Total Amount PAID by the local church for all apportioned causes to the AC Treasurers	Total amount for General Advance Specials remitted to the AC Treasurer	Total amount for Annual Conference Advance specials remitted to the AC Treasurer	Total amount given directly to UM causes (not sent to AC Treasurer)	Total amount given to non-United Methodist benevolent and charitable causes	General Special Sunday Offerings remitted to the Annual Conference Treasurer	Total amount PAID by the local church on all expenditures	Number of Households giving to the local church
141964	ALPINE	200,000	-	-	4,641	4,641	620	-	250	600	216	24,454	19
140218	ALTON	83,000	-	-	3,340	2,595	-	-	-	-	-	-	-
142002	AUBURN	500,000	174,000	-	2,595	30,293	800	640	1,371	12,585	194	247,869	155
142068	BENTON	205,000	53,898	-	3,659	3,659	520	-	-	750	-	21,811	22
142092	BLUFF POINT	311,600	136,018	88,000	12,614	12,614	745	-	-	4,772	-	148,838	85
142081	BRANCHPORT	1,000,000	100,000	-	3,862	3,862	-	-	-	-	-	32,335	44
143267	BUTLER	386,000	-	-	5,891	-	-	-	-	-	-	34,290	20
140366	CAROLINE VALLEY FED	75,000	100,000	-	1,758	824	-	-	-	4,644	88	46,581	0
142161	CAVUGA	175,000	-	-	3,366	3,366	-	-	160	170	-	22,100	15
141177	CAVUTAVILLE	87,000	-	-	4,728	4,170	-	-	-	2,704	-	35,541	0
142183	CHAPIN	150,000	-	-	2,947	2,947	-	-	-	-	84	28,980	35
142206	CLIFTON SPRINGS	2,625,000	265,215	94,802	34,431	30,414	-	317	-	2,680	1,087	280,576	113
142228	CLYDE	-	50,000	-	7,559	7,559	-	-	-	-	-	74,568	0
144125	CORTLAND FIRST	1,000,000	117,347	-	20,336	20,336	102	-	587	-	-	149,868	80
144147	CORTLAND HOMER AVENUE	1,465,800	132,255	-	12,177	9,177	-	-	-	-	-	63,560	55
142241	COUNTRYSIDE	198,600	-	-	5,976	5,976	-	-	100	1,593	-	43,101	18
144160	CUYLER	199,400	8,862	-	3,979	3,979	-	-	-	2,170	-	81,658	12
140468	DANBY FED	1,100,000	30,000	-	5,902	5,902	163	-	9,995	5,036	-	113,319	32
142263	DRESDEN	275,000	150,000	46,600	8,321	18,530	895	500	-	-	330	56,885	25
140481	DRYDEN	1,350,000	160,000	-	20,391	7,706	195	-	-	-	-	44,936	30
142285	DUNDEE	1,153,500	-	-	7,706	7,706	195	-	619	-	-	44,936	30
144262	EAST HOMER	225,000	5,000	-	6,924	4,039	-	-	115	88	-	43,822	21
142343	FLEMING FEDERATED	110,295	40,000	-	7,170	7,170	-	-	-	1,650	-	55,716	32
140801	FREEVILLE	775,000	112,675	-	11,507	10,356	215	-	214	-	155	70,320	33
142401	FRIEND	108,000	7,749	-	2,787	2,787	-	-	-	1,000	-	26,200	11
142387	GENEVA	3,530,000	1,215,454	-	30,226	4,534	1,075	-	-	-	340	203,847	62
142423	GORHAM	482,200	-	-	13,824	13,824	100	-	-	-	-	106,069	46
075744	HARMONY	475,000	-	-	4,974	4,974	319	-	177	-	-	48,516	24
144444	HOMER FIRST	4,000,000	-	-	20,739	4,000	319	-	-	884	437	122,658	82
140765	ITHACA FOREST HOME	220,000	209,000	-	7,743	7,743	745	1,571	348	-	-	86,083	64
140880	ITHACA ST. PAUL'S	7,779,000	589,111	-	66,021	66,021	6,272	340	3,193	11,230	500	613,938	260
140960	JACKSONVILLE	544,000	102,983	-	10,629	7,200	340	474	-	4,781	-	77,416	0
141018	LANSING	2,467,568	128,074	-	44,164	44,164	899	-	-	-	1,030	288,047	170
142560	LEDYARD	175,000	25,039	-	3,408	3,408	-	-	-	1,667	-	27,163	34
142662	LYONS	1,706,000	87,256	-	10,724	10,724	-	225	-	500	135	79,117	28
142684	MANCHESTER	950,000	160,000	-	12,830	12,830	120	-	-	150	108	82,892	53
144648	MCGRAW	1,569,500	-	-	9,729	9,729	-	-	-	-	-	60,084	60
141100	MECKLENBURG	162,000	63,997	-	3,588	3,588	600	-	204	950	-	35,964	14
142742	MIDDLESEX	250,000	45,947	-	4,314	4,314	220	-	91	1,178	222	30,177	22
142764	MILO CENTER	350,000	-	-	3,321	3,321	-	-	-	120	-	29,324	32
142800	MORAVIA	1,904,300	478,000	-	29,999	29,999	462	1,130	-	8,525	433	257,124	120
144728	MOTTVILLE ST. ANDREW'S	415,526	93,800	-	6,841	6,841	155	-	-	302	176	48,295	44
142844	NEW HOPE MIDLAKE	378,400	86,500	-	6,401	6,401	-	-	595	4,243	-	54,149	27
036572	NEWARK EMMANUEL	130,000	25,000	-	9,957	-	-	495	180	20	-	42,498	16
142822	NEWARK FIRST	2,000,000	200,000	-	33,922	33,922	2,034	-	-	3,640	-	286,245	126
141268	NEWFIELD	595,000	-	-	10,088	10,088	576	-	-	-	2	60,866	40

X. STATISTICAL TABLES

UPPER NEW YORK
ANNUAL CONFERENCE OF
THE UNITED METHODIST CHURCH
2013 CHURCH STATISTICAL DATA

GCFANO.	FINGER LAKES DISTRICT CHURCHES	Market value of church land, building, and equipment											Market value of other church-owned assets											Debts secured by church physical assets											Other Debt											Total Amount APPORTIONED to the local church for all causes paid to the AC Treasurer											Total Amount PAID by the local church for all apportioned causes to the AC Treasurers											Total amount for General Advance Specials remitted to the AC Treasurer											Total amount for Annual Conference Advance specials remitted to the AC Treasurer											Total amount given directly to UM causes (not sent to AC Treasurer)											Total amount given to non-United Methodist benevolent and charitable causes											General Special Sunday Offerings remitted to the Annual Conference Treasurer											Total amount PAID by the local church on all expenditures											Number of Households giving to the local church										
		31	32	33	34	35	36	37	38	39	40	41	42	43	31	32	33	34	35	36	37	38	39	40	41	42	43	31	32	33	34	35	36	37	38	39	40	41	42	43	31	32	33	34	35	36	37	38	39	40	41	42	43	31	32	33	34	35	36	37	38	39	40	41	42	43	31	32	33	34	35	36	37	38	39	40	41	42	43	31	32	33	34	35	36	37	38	39	40	41	42	43	31	32	33	34	35	36	37	38	39	40	41	42	43																																							
142866	NORTH ROSE	615,000	228,000	-	-	19,666	19,666	2,035	2,602	-	-	-	553	166,720	85																																																																																																																																	
142902	OVID FEDERATED	1,026,000	100,000	-	-	11,566	6,824	-	-	420	-	-	390	116,599	39																																																																																																																																	
142924	PALMYRA	1,303,100	234,131	-	-	8,059	8,059	-	-	92	1,024	-	75	54,734	35																																																																																																																																	
142946	PENN VAN	1,489,800	563,157	-	-	44,858	44,858	4,396	3,845	5,920	8,717	1,135	291,307	205																																																																																																																																		
142968	PHELPS UNITED	1,145,000	408,000	-	-	13,710	6,504	225	175	5,500	4,154	317	156,522	143																																																																																																																																		
142981	PORT BYRON	517,700	160,500	-	-	8,751	8,751	422	496	-	125	188	68,817	60																																																																																																																																		
143006	PORT GIBSON	650,000	107,000	-	-	4,625	2,140	-	-	-	1,208	-	36,646	23																																																																																																																																		
143063	RED CREEK-WESTBURY	233,900	703,942	-	-	11,403	11,403	120	500	200	5,900	-	124,230	0																																																																																																																																		
141361	REYNOLDSVILLE	726,000	-	-	-	4,479	4,484	618	-	-	4,159	-	40,360	27																																																																																																																																		
143085	ROSE	193,800	3,712	-	-	6,987	6,987	-	-	-	522	-	49,484	36																																																																																																																																		
143108	RUSHVILLE	730,300	237,593	-	-	9,952	9,952	1,542	-	-	2,681	-	72,692	33																																																																																																																																		
145062	SCOTT	409,700	9,136	-	-	6,783	6,783	610	-	-	1,739	-	56,416	26																																																																																																																																		
143143	SENECA CASTLE	535,300	62,000	-	-	15,050	10,033	1,225	210	-	1,215	-	92,855	57																																																																																																																																		
143165	SENECA FALLS	551,400	247,152	-	-	18,221	18,221	-	150	-	315	-	134,151	90																																																																																																																																		
143223	SODUS	1,750,000	11,470	-	2,901	11,921	1,000	1,510	-	-	1,000	-	80,328	36																																																																																																																																		
143245	SODUS POINT	206,400	60,028	-	-	5,848	5,848	149	-	-	663	-	42,326	34																																																																																																																																		
143347	STERLING	397,000	11,911	-	-	4,153	4,153	-	-	-	-	-	34,739	36																																																																																																																																		
141508	TRUMANSBURG	590,000	220,000	-	-	23,957	23,957	1,338	-	-	-	-	191,568	81																																																																																																																																		
145643	TRUXTON	610,650	-	-	-	7,079	4,129	-	-	-	88	-	49,075	25																																																																																																																																		
143360	TYRE	300,000	48,100	-	-	5,039	5,039	-	-	386	360	-	24,009	36																																																																																																																																		
143405	VARICK	200,000	50,000	-	-	8,877	8,877	-	-	-	3,000	-	72,284	0																																																																																																																																		
141587	VARNA	305,000	-	-	-	3,063	2,645	-	-	-	75	-	25,500	13																																																																																																																																		
143440	VICTORY	0	-	-	-	5,933	5,933	-	-	136	130	-	44,898	0																																																																																																																																		
143462	VINE VALLEY	226,300	164,411	-	-	3,521	3,521	-	-	-	1,147	-	23,187	27																																																																																																																																		
145701	VIRGIL	284,700	80,888	-	-	6,155	6,658	-	-	-	1,000	-	34,288	35																																																																																																																																		
143484	WATERLOO	527,500	-	-	-	20,911	14,700	-	-	-	14,075	-	193,569	77																																																																																																																																		
143507	WEEDSPORT	848,700	235,168	-	-	8,191	8,191	785	750	-	8,093	-	57,989	53																																																																																																																																		
143564	WOLCOTT FAITH	700,000	-	30,000	4,000	15,544	1,000	-	-	-	2,500	-	122,092	38																																																																																																																																		
143586	YATESVILLE	509,500	-	-	-	2,997	2,997	-	-	-	-	-	21,735	0																																																																																																																																		
TOTAL		61,141,439	9,099,489	259,402	6,901	885,025	754,925	32,527	14,420	30,603	156,254	10,479	6,987,573	3,577																																																																																																																																		

X. STATISTICAL TABLES

UPPER NEW YORK
ANNUAL CONFERENCE OF
THE UNITED METHODIST CHURCH
2013 CHURCH STATISTICAL DATA

GCFA NO.	FINGER LAKES DISTRICT CHURCHES	Total income for annual budget/spending plan			Total income for designated causes including capital campaign and other special projects			Total income from connectional and other institutional sources outside the local church		
		44	45	46	44	45	46	44	45	46
141964	ALPINE	\$ 28,033	\$ -	\$ -	\$ -	\$ -	\$ -	\$ -	\$ -	\$ -
140218	ALOQUIN-FLINT	-	-	-	-	-	-	-	-	-
141986	ALTON	17,283	-	-	-	-	-	-	-	-
142002	AUBURN	216,962	16,771	-	-	-	-	-	-	-
142068	BENTON	27,062	1,559	-	-	-	-	-	-	-
142092	BLUFF POINT	102,842	22,352	-	-	-	-	-	-	-
142081	BRANCHPORT	31,814	2,644	-	-	-	-	-	-	-
143267	BUTLER	33,233	-	-	-	-	-	-	-	-
140366	CAROLINE VALLEY FED	45,016	-	-	-	-	-	-	-	-
142161	CAYUGA	20,557	1,891	-	-	-	-	-	-	-
141177	CAVUTAVILLE	36,972	1,400	-	-	-	-	-	-	-
142183	CHAPIN	21,175	-	-	-	-	-	-	-	-
142206	CLIFTON SPRINGS	264,240	43,017	-	-	-	-	-	-	-
142228	CLYDE	22,842	-	-	-	-	-	-	-	-
144125	CORTLAND FIRST	133,031	10,358	-	-	-	-	-	-	-
144147	CORTLAND HOMER AVENUE	71,226	-	-	-	-	-	-	-	-
142241	COUNTRYSIDE	37,374	1,803	-	-	-	-	-	-	-
144160	CUYLER	34,528	35,541	-	-	-	-	-	-	-
140468	DANBY FED	102,460	14,403	-	-	-	-	-	-	-
142263	DRESDEN	55,735	5,364	-	-	-	-	-	-	-
140481	DRYDEN	150,289	231,276	2,430	-	-	-	-	-	-
142285	DUNDEE	53,748	2,570	-	-	-	-	-	-	-
144262	EAST HOMER	42,265	603	1,800	-	-	-	-	-	-
142343	FLEMING FEDERATED	49,845	350	-	-	-	-	-	-	-
140801	FREEVILLE	59,504	6,824	-	-	-	-	-	-	-
142401	FRIEND	20,982	45	-	-	-	-	-	-	-
142387	GENEVA	180,287	-	-	-	-	-	-	-	-
142423	GORHAM	101,389	4,000	12,427	-	-	-	-	-	-
075744	HARMONY	29,895	5,719	-	-	-	-	-	-	-
144444	HOMER FIRST	119,524	11,025	-	-	-	-	-	-	-
140765	ITHACA FOREST HOME	74,077	5,533	-	-	-	-	-	-	-
140880	ITHACA ST. PAUL'S	441,869	116,725	-	-	-	-	-	-	-
140960	JACKSONVILLE	83,376	5,698	-	-	-	-	-	-	-
141018	LANSING	292,642	19,288	-	-	-	-	-	-	-
142560	LEDYARD	24,965	3,305	-	-	-	-	-	-	-
142662	LYONS	68,594	-	-	-	-	-	-	-	-
142684	MANCHESTER	82,849	2,423	-	-	-	-	-	-	-
144648	MCGRAW	59,853	3,397	-	-	-	-	-	-	-
141100	MECKLENBURG	29,417	11,380	-	-	-	-	-	-	-
142742	MIDDLESEX	28,855	5,082	75	-	-	-	-	-	-
142764	MILO CENTER	24,770	2,696	-	-	-	-	-	-	-
142800	MORAVIA	206,908	10,239	-	-	-	-	-	-	-
144728	MOTTVILLE ST. ANDREW'S	49,281	47,876	-	-	-	-	-	-	-
142844	NEW HOPE MIDLAKES	52,933	-	-	-	-	-	-	-	-
036572	NEWARK EMMANUEL	\$ 31,871	\$ 1,326	\$ 2,001	-	-	-	-	-	-
142822	NEWARK FIRST	232,291	5,913	-	-	-	-	-	-	-
141268	NEWFIELD	52,975	933	-	-	-	-	-	-	-

X. STATISTICAL TABLES

UPPER NEW YORK
ANNUAL CONFERENCE OF
THE UNITED METHODIST CHURCH
2013 CHURCH STATISTICAL DATA

GCFA NO.	FINGER LAKES DISTRICT CHURCHES	Total income for annual budget/spending plan			Total income for designated causes including capital campaign and other special projects			Total income from connectional and other institutional sources outside the local church		
		44	45	46	44	45	46	44	45	46
142866	NORTH ROSE	146,982	30,855	650						
142902	OVID FEDERATED	75,373	1,198	-						
142924	PALMYRA	53,430	8,392	-						
142946	PENN VAN	271,371	24,111	-						
142968	PHELPS UNITED	131,994	32,828	-						
142981	PORT BYRON	57,349	9,753	1,400						
143006	PORT GIBSON	34,465	5,709	-						
143063	RED CREEK-WESTBURY	78,161	2,341	-						
141361	REYNOLDSVILLE	28,718	12,242	-						
143085	ROSE	36,141	-	-						
143108	RUSHVILLE	60,519	15,751	-						
145062	SCOTT	50,609	6,609	-						
143143	SENECA CASTLE	100,967	70	-						
143165	SENECA FALLS	125,764	3,420	-						
143223	SODUS	60,536	13,703	-						
143245	SODUS POINT	39,635	1,940	-						
143347	STERLING	33,569	711	-						
141508	TRUMANSBURG	158,959	6,215	-						
145643	TRUXTON	45,046	500	1,800						
143360	TYRE	35,373	-	-						
143405	VARICK	69,654	-	-						
141587	VARNA	21,336	14,315	750						
143440	VICTORY	42,391	3,265	-						
143462	VINE VALLEY	18,531	1,705	-						
145701	VIRGIL	42,197	2,637	-						
143484	WATERLOO	150,511	1,935	-						
143507	WEEDSPORT	73,672	4,072	-						
143564	WOLCOTT FAITH	117,872	4,217	5,000						
143586	YATESVILLE	21,780	500	-						
TOTAL		6,085,228	870,323	28,333						

X. STATISTICAL TABLES

UPPER NEW YORK
ANNUAL CONFERENCE OF
THE UNITED METHODIST CHURCH
2013 CHURCH STATISTICAL DATA

GCFAANO. GENESEE VALLEY DISTRICT CHURCHES

	1	2	3	4	5	6	7	8	9	10	11	12	13	14	15
	Total professing members reported at the close of last year	Received this year on Profession of faith, affirmation and corrections	Transferred in from other United Methodist churches	Transferred in from non-United Methodist churches	Removed by Charge, Withdrawn from membership & Corrections	Transferred out to other United Methodist Churches	Transferred out to non-United Methodist churches	Removed by death	Total Professing Members at close of this year	Avg attendance at all weekly worship services	Number of persons baptized this year (all ages)	Total Baptized Members who have not become Professing Members	Number of other constituents	Total enrolled in confirmation classes this year	Number of Children in all Christian formation groups and other small group ministries 0-11
152045	ADAMS BASIN	34	3	0	0	0	0	0	41	24	0	4	0	0	20
152080	ALBION	335	4	0	0	0	0	7	332	65	0	0	0	0	0
153107	ALDESGATE, ROCHESTER	581	10	4	0	0	0	7	571	201	7	162	23	0	20
152125	ALLENS HILL	79	2	0	0	0	0	1	80	40	0	20	66	5	9
153120	ASBURY FIRST	2,311	27	8	13	5	1	24	2,323	685	19	58	108	0	26
152160	AVON	294	3	0	0	0	0	3	294	77	1	38	50	0	13
152227	BERGEN	290	8	3	0	2	1	1	297	169	3	11	45	6	3
046491	BROCKPORT	230	5	5	1	2	2	2	201	70	4	0	3	0	0
148943	CANADICE	65	0	0	3	0	0	4	64	38	2	5	17	0	0
142148	CANANDAIGUA	554	14	7	2	0	0	6	564	189	1	2	8	0	4
153541	CARLTON	96	0	0	1	0	2	3	92	25	0	4	35	0	14
152284	CHURCHVILLE	65	2	0	2	2	0	2	65	31	1	0	12	0	8
152876	CONESUS UNITED	89	0	1	1	0	0	3	88	81	0	2	35	0	40
153302	COVENANT, ROCHESTER	169	1	1	0	1	1	2	167	88	1	1	0	2	6
150764	COVINGTON	29	0	0	0	0	0	0	29	13	0	3	7	0	0
149162	DALTON	148	0	1	0	0	0	2	101	55	0	0	0	0	25
149184	DANVILLE	443	0	0	0	4	0	3	436	82	4	0	1	0	0
152386	EAGLE HARBOR	47	0	0	0	0	0	1	46	35	1	18	12	0	10
152400	EAST BLOOMFIELD	256	8	3	0	0	0	1	266	70	14	0	0	0	25
152444	EAST ROCHESTER	82	1	3	0	2	0	1	82	45	0	0	10	0	0
152466	EIBA	14	1	1	0	0	0	1	15	16	0	0	318	9	65
153450	ELMGROVE	367	6	3	0	0	0	1	375	65	3	6	38	0	14
153200	EMMANUEL, ROCHESTER	110	17	0	0	4	0	2	121	67	10	12	14	0	6
152502	FAIRPORT	1,031	12	0	0	1	0	3	818	263	4	0	0	0	0
142673	FARMINGTON	373	13	0	0	0	0	0	386	184	3	134	184	6	11
152524	FOWLEVILLE	9	0	0	0	0	0	1	8	5	0	0	0	0	0
151063	GAINESVILLE	19	1	0	0	0	0	0	20	14	0	0	0	7	12
152568	GENESEO	243	0	0	1	0	0	3	240	118	4	0	0	0	13
153222	GRACE, ROCHESTER	175	2	1	0	0	6	3	153	70	1	21	3	0	16
152581	GREECE	649	4	0	0	3	0	10	636	135	5	74	60	5	12
152422	GROVELAND FEDERATED PARISH	26	0	0	0	0	0	1	25	18	0	0	0	0	0
152626	HAMLIN	95	12	1	0	0	0	1	107	65	0	8	0	0	8
152648	HEMLOCK	56	0	0	0	4	0	0	46	9	3	10	39	0	12
152650	HENRIETTA FAITH	161	2	1	0	3	11	4	146	77	2	0	0	0	0
152661	HILTON	345	2	1	0	5	0	3	340	100	0	0	10	0	0
152683	HOLLEY DISCIPLES	220	1	0	0	0	5	5	211	40	1	67	220	0	60
152706	HONEOYE FALLS	385	5	1	0	2	2	5	382	66	3	32	4	0	4
152763	IONIA	189	0	0	0	0	0	1	188	68	0	0	0	0	0
152785	KENDAL	113	0	0	0	0	0	1	112	62	0	0	0	0	7
153621	KOREAN MISSION W WEBSTER	118	23	0	43	0	55	0	129	100	1	0	0	0	11
153095	KOREAN ROCHESTER	110	7	0	0	0	5	1	111	70	0	0	28	0	35
153244	LAKE AVENUE, ROCHESTER	59	0	0	0	0	0	0	56	0	0	0	0	0	6
152865	LEROY	123	0	2	0	0	0	4	121	29	2	0	0	0	0
152887	LIVONIA UNITED	340	1	2	0	0	0	2	323	174	0	0	0	0	0
152923	MACEDON CENTER	219	0	0	3	5	0	2	215	77	2	0	70	6	22
149606	NAPLES FED	92	0	0	0	0	0	2	90	70	2	34	12	0	6
153608	NEW LIFE	108	2	76	0	0	0	6	180	30	0	0	0	0	4

X. STATISTICAL TABLES

UPPER NEW YORK
ANNUAL CONFERENCE OF
THE UNITED METHODIST CHURCH
2013 CHURCH STATISTICAL DATA

GC/FANO.	GENESEE VALLEY DISTRICT CHURCHES	UPPER NEW YORK ANNUAL CONFERENCE OF THE UNITED METHODIST CHURCH 2013 CHURCH STATISTICAL DATA														
		1	2	3	4	5	6	7	8	9	10	11	12	13	14	15
152980	NORTH HILL	210	2	0	0	1	2	2	0	201	80	2	4	11	0	4
151677	NORTH GAINESVILLE	14	0	0	0	0	1	0	0	13	6	0	14	8	2	17
153005	NORTH ONTARIO	169	2	0	0	1	2	0	3	165	87	0	0	3	0	2
149721	NUNDA	146	0	0	0	0	0	0	0	146	7	0	0	0	0	0
153040	PAVILION	243	2	0	0	0	0	0	2	243	45	1	32	19	0	5
153062	PENFIELD	364	2	3	1	15	3	0	11	341	161	5	74	35	2	15
151382	PERRY FIRST	313	10	0	0	1	2	0	5	315	64	0	2	185	5	80
153084	PITTSFORD UNITED	181	0	0	0	89	0	2	0	90	85	0	0	0	0	0
143041	PULTNEYVILLE	94	0	0	0	0	0	0	1	93	56	0	0	713	8	101
153381	RUSH	726	10	3	3	0	0	0	4	738	260	6	6	54	0	31
149823	SCOTTSBURG	27	0	0	0	0	0	0	1	26	57	1	0	6	0	1
153288	SENECA, ROCHESTER	122	3	0	0	2	0	0	2	121	45	1	77	80	0	50
151622	SILVER SPRINGS	176	0	0	0	0	0	0	1	175	33	0	49	25	0	7
153404	SOUTH BYRON	56	0	0	0	0	0	0	2	54	16	0	30	50	0	10
153426	SOUTH PERINTON	183	2	0	0	0	0	0	1	184	41	0	25	27	0	10
149925	SPARTA CENTER	192	1	1	1	0	0	0	0	195	68	0	0	0	0	1
153448	SPENCERPORT	139	4	0	0	8	0	0	0	135	42	0	0	20	1	12
149947	SPRINGWATER	70	11	1	0	8	0	0	2	72	17	7	0	50	10	36
153461	STAFFORD	35	0	0	0	1	0	0	0	34	17	3	88	260	0	24
153483	UNION HILL	78	0	0	0	0	76	0	2	0	25	0	0	0	0	6
153506	VICTOR	444	8	1	0	0	4	0	7	442	87	1	17	49	0	10
153528	WALWORTH	207	1	0	0	0	0	0	4	204	60	1	121	93	6	60
151688	WARSAW FIRST	159	0	2	0	0	0	1	0	160	42	0	97	45	0	15
036914	WARSAW IMMANUEL	71	1	0	0	0	1	0	0	71	21	0	1	34	0	7
150081	WAVLAND	132	1	0	0	0	0	0	7	128	43	0	0	0	0	0
036958	WEBSTER	974	15	0	2	134	5	4	4	849	241	4	17	9	0	8
150104	WEBSTERS CROSSING	59	6	0	0	2	0	2	2	59	20	0	0	0	0	6
153346	WESLEY, ROCHESTER	292	0	0	0	0	0	0	8	284	55	1	2	30	0	0
153368	WEST AVENUE	95	2	0	0	1	0	0	2	94	60	3	58	54	0	32
153585	WEST BAREE	193	2	0	0	5	2	2	2	184	64	1	63	248	4	13
150161	WEST SPARTA	54	2	0	0	0	0	0	0	56	35	0	0	170	0	75
036993	WEST WALWORTH ZION	167	0	0	0	0	0	0	1	166	43	0	0	15	0	10
143542	WILLIAMSON	166	1	2	0	3	0	2	0	164	66	2	31	59	0	14
151826	WYOMING	70	0	0	0	0	0	0	0	70	12	0	0	0	2	20
TOTAL		18,567	286	138	88	649	141	106	218	17,965	6,136	143	2,141	3,784	86	1,229

X. STATISTICAL TABLES

UPPER NEW YORK
ANNUAL CONFERENCE OF
THE UNITED METHODIST CHURCH
2013 CHURCH STATISTICAL DATA

GCFA NO.	GENESEE VALLEY DISTRICT CHURCHES	16	17	18	19	20	21	22	23	24	25	26	27a	27b	28	29
		Number of Youth in all Christian formation groups and other small group ministries 12-18	Number of Young Adults in all Christian formation groups and other small group ministries 19-30	Number of Other Adults in all Christian formation groups and other small group ministries 31 and older	Total Christian formation participants	Average weekly attendance (all ages) in Sunday Church school	Number of participants in Vacation Bible School	Number of ongoing classes (all ages) for learning in Sunday Church School	Number of ongoing classes for learning (all ages) other than Sunday Church School	Number of short-term classes and groups (all ages) for learning	Membership in United Methodist Men	Membership in United Methodist Women	Number of UMVIM teams sent from this local church	Number of persons sent out on UMVIM teams from this local church	Number of persons engaged in mission	Number of persons served by community ministries for daycare and/or education
152045	ADAMS BASIN	8	8	20	56	25	8	1	3	0	8	13	0	0	0	0
152080	ALBION	0	0	0	0	0	0	0	0	0	0	0	0	0	0	0
153107	ALDERSGATE, ROCHESTER	10	2	23	55	15	17	5	2	0	7	20	0	0	0	0
152125	ALLENS HILL	16	5	66	96	0	59	4	6	3	0	73	2	13	5	20
153120	ASBURY FIRST	27	0	18	71	16	28	3	0	0	0	0	0	0	0	0
152160	AVON	3	0	12	28	8	21	0	0	0	0	0	1	7	0	0
152227	BERGEN	7	1	12	23	0	0	0	0	2	0	15	0	0	1	0
046491	BROCKPORT	0	0	0	0	0	0	0	0	0	0	0	0	0	0	0
148943	CANADICE	0	0	8	8	0	0	0	0	2	0	15	0	0	0	0
142148	CANANDAIGUA	2	2	8	16	4	6	1	1	1	0	0	0	0	0	0
153541	CARLTON	19	0	47	80	18	33	2	3	0	0	0	0	0	0	23
152284	CHURCHVILLE	0	0	0	8	0	18	1	0	1	0	0	0	0	1	0
152876	CONESUS UNITED	10	0	25	75	21	75	3	4	0	0	20	0	0	0	0
153302	COVENANT, ROCHESTER	0	0	5	11	3	0	1	0	0	0	0	0	0	0	0
150764	COVINGTON	0	0	8	8	0	0	0	0	0	0	0	0	0	0	0
149162	DALTON	10	0	15	50	10	39	4	0	3	0	12	0	0	0	0
149184	DANVILLE	0	0	0	0	0	0	0	0	0	0	0	0	0	0	0
152386	EAGLE HARBOR	2	2	17	31	20	0	0	0	0	0	0	0	0	0	0
152400	EAST BLOOMFIELD	15	5	28	73	18	0	2	2	0	15	25	0	0	0	6
152444	EAST ROCHESTER	0	0	0	0	0	0	0	0	0	0	0	0	0	0	0
152466	ELBA	84	105	154	408	80	17	8	13	0	43	171	0	0	0	56
153450	ELMGROVE	7	4	5	30	19	28	2	0	0	0	0	0	0	0	0
153200	EMMANUEL, ROCHESTER	0	0	0	6	3	0	0	0	0	0	0	0	0	0	0
152502	FAIRPORT	0	0	0	0	0	0	0	0	0	0	0	0	0	0	0
142673	FARMINGTON	9	0	6	26	13	0	4	2	1	0	16	0	0	1	11
152524	FOWLERVILLE	0	0	0	0	40	12	0	0	2	0	0	0	0	0	0
151063	GAINESVILLE	10	0	30	22	7	0	2	3	0	0	0	0	0	8	0
152568	GENESEO	4	0	0	47	10	0	0	3	0	0	17	0	0	0	24
153222	GRACE, ROCHESTER	5	5	20	46	32	78	3	4	0	0	0	0	0	0	0
152581	GRECE	9	0	48	69	45	0	3	2	2	15	0	6	13	19	78
152422	GROVELAND FEDERATED PARISH	0	0	20	20	0	0	0	2	0	0	0	0	0	4	0
152626	HAMLIN	5	2	10	25	23	0	4	1	4	0	0	0	0	0	0
152648	HEMLOCK	6	0	23	41	8	29	35	4	3	0	0	0	0	0	0
152650	HENRIETTA FAITH	0	0	4	4	1	0	0	0	0	0	11	0	0	0	0
152661	HILTON	0	0	5	5	0	0	0	0	1	0	5	0	0	0	0
152683	HOLLEY DISCIPLES	35	11	224	330	50	72	5	2	23	0	66	0	2	68	122
152706	HONEOYE FALLS	4	0	18	26	22	0	3	0	1	0	0	0	0	0	0
152763	IONIA	0	0	0	0	0	0	0	0	0	0	0	0	0	1	0
152785	KENDAL	0	0	6	13	6	9	0	0	4	0	0	0	0	0	0
153621	KOREAN MISSION W WEBSTER	0	0	21	32	8	5	1	1	0	0	18	0	0	0	0
153095	KOREAN ROCHESTER	18	0	51	104	25	60	5	1	0	0	0	0	0	0	15
153244	LAKE AVENUE, ROCHESTER	9	87	27	129	6	7	1	1	13	0	0	0	0	0	0
152865	LERROY	0	0	7	7	7	0	1	1	0	13	16	0	0	0	40
152887	LIVONIA UNITED	0	0	0	0	0	2	0	0	0	0	0	0	0	0	0
152923	MACEDON CENTER	8	3	55	88	30	4	4	4	6	12	24	0	0	10	0
149606	NAPLES FED	12	0	20	38	6	47	1	3	0	12	0	0	0	0	0
153608	NEW LIFE	0	0	5	9	2	0	0	0	2	0	7	0	0	0	0

X. STATISTICAL TABLES

UPPER NEW YORK
ANNUAL CONFERENCE OF
THE UNITED METHODIST CHURCH
2013 CHURCH STATISTICAL DATA

GC/FANO.	GENESEE VALLEY DISTRICT CHURCHES	Number of Youth in all Christian formation groups and other small group ministries 12-18		Number of Young Adults in all Christian formation groups and other small group ministries 19-30		Number of Other Adults in all Christian formation groups and other small group ministries 31 and older		Total Christian formation participants	Average weekly attendance (all ages) in Sunday Church school	Number of participants in Vacation Bible School	Number of ongoing classes (all ages) for learning in Sunday Church School	Number of ongoing classes for learning (all ages) other than Sunday Church School	Number of short-term classes and groups (all ages) for learning	Membership in United Methodist Men	Membership in United Methodist Women	Number of UMWIM teams sent from this local church	Number of persons sent out on UMWIM teams from this local church	Number of persons engaged in mission	Number of persons served by community ministries for daycare and/or education	
		16	17	18	19	20	21													22
152980	NORTH CHILI	2	3	15	24	16	0	0	0	0	0	0	0	0	0	0	0	0	0	0
151677	NORTH GAINESVILLE	5	0	16	38	20	0	6	1	3	0	0	0	0	0	0	0	0	0	0
153005	NORTH ONTARIO	2	1	12	17	2	0	0	2	0	0	1	0	0	0	0	0	0	0	0
149721	NUNDA	0	0	10	10	9	16	3	0	0	0	0	0	0	0	0	0	0	0	0
153040	PAVILLION	4	0	28	37	12	15	2	3	2	0	3	2	0	0	0	0	2	7	0
153062	PENFIELD	10	0	5	30	8	0	2	8	2	1	1	0	0	8	0	0	0	15	0
151382	PERRY FIRST	70	16	111	277	42	101	8	277	8	9	9	4	0	0	1	4	13	65	0
153084	PITTSFORD UNITED	0	0	0	0	0	0	0	0	0	0	0	0	0	11	0	0	0	0	0
143041	PULTNEYVILLE	67	20	149	337	337	125	16	337	16	2	2	0	0	20	0	0	0	100	0
153381	RUSH	5	0	37	73	31	45	6	31	6	0	0	1	0	20	0	0	0	0	0
149823	SCOTTSBURG	1	0	8	10	1	0	1	1	0	0	0	0	0	0	0	0	0	0	0
153288	SENECA, ROCHESTER	20	0	75	145	42	52	6	42	6	0	0	0	0	0	0	0	3	40	0
151622	SILVER SPRINGS	0	0	3	10	7	0	3	7	3	0	0	0	0	0	0	0	0	0	0
153404	SOUTH BYRON	5	0	16	31	20	0	2	20	2	0	0	1	0	0	0	0	0	0	0
153426	SOUTH PERINTON	11	0	0	21	10	0	0	10	0	0	0	0	0	16	1	10	0	0	0
149925	SPARTA CENTER	3	5	8	17	6	0	1	6	1	2	2	0	0	36	0	0	0	0	0
153448	SPENCERPORT	3	0	40	55	12	0	2	12	2	1	1	1	10	0	0	0	0	0	0
149947	SPRINGWATER	39	2	89	166	35	44	7	35	7	8	8	3	0	53	1	7	0	0	0
153461	STAFFORD	13	5	38	80	20	6	4	20	4	7	7	7	0	103	0	0	27	0	0
153483	UNION HILL	5	0	15	26	21	0	3	21	0	3	1	1	0	10	1	1	0	0	0
153506	VICTOR	7	0	43	60	10	0	3	10	0	3	3	6	0	9	0	0	10	0	0
153528	WALWORTH	55	31	80	226	65	0	8	65	8	8	8	5	0	0	10	53	0	500	0
151688	WARSAW FIRST	2	0	11	28	4	31	1	4	1	1	2	0	0	24	0	0	0	0	0
036914	WARSAW IMMANUEL	4	2	20	33	5	0	1	5	0	2	2	0	0	0	0	0	0	0	0
150081	WAYLAND	0	0	0	0	2	1	1	2	1	0	0	2	0	13	0	0	0	0	0
036958	WEBSTER	1	1	43	53	6	4	1	6	4	5	5	1	8	28	0	0	4	27	0
150104	WEBSTERS CROSSING	1	0	0	7	10	6	2	10	2	2	2	2	14	16	0	0	0	25	0
153346	WESLEY, ROCHESTER	0	0	18	18	0	0	0	0	0	0	0	0	0	13	0	0	0	0	0
153368	WEST AVENUE	13	0	64	109	44	60	7	44	7	4	4	2	0	26	0	0	25	150	0
153585	WEST BARE	28	4	44	79	48	0	4	48	4	2	2	3	0	57	0	4	0	15	0
150161	WEST SPARTA	18	26	78	207	42	0	9	42	0	11	11	10	0	0	1	4	11	0	0
036993	WEST WALWORTH ZION	15	0	20	45	15	10	3	15	3	4	4	4	0	0	0	0	6	0	0
143542	WILLIAMSON	40	20	40	114	23	35	4	23	35	4	6	6	0	0	1	0	0	0	0
151826	WYOMING	2	6	0	28	0	50	22	0	0	0	0	0	0	12	0	0	0	200	0
TOTAL		805	384	2,207	4,625	1,526	1,411	254	1,526	1,411	156	150	157	1,044	32	240	234	1,555		

X. STATISTICAL TABLES

UPPER NEW YORK
ANNUAL CONFERENCE OF
THE UNITED METHODIST CHURCH
2013 CHURCH STATISTICAL DATA

GF.FANO. GENESSEE VALLEY DISTRICT CHURCHES

	30	31	32	33	34	35	36	37	38	39	40	41
	Number of persons served by community ministries for outreach, justice, and mercy	Market value of church land, building, and equipment	Market value of other church-owned assets	Debts secured by church physical assets	Other Debt	Total Amount APPORTIONED to the local church for all causes paid to the AC Treasurer	Total Amount PAID by the local church for all apportioned causes to the AC Treasurers	Total amount for General Advance Specials remitted to the AC Treasurer	Total amount for Annual Conference Advance specials remitted to the AC Treasurer	Total amount given directly to UM causes (not sent to AC Treasurer)	Total amount given to non-United Methodist benevolent and charitable causes	General Special Sunday Offerings remitted to the Annual Conference Treasurer
152045 ADAMS BASIN	200	\$ 1,393,000	\$ 35,000	-	-	\$ 17,546	\$ 13,160	\$ 1,575	\$ -	\$ -	\$ 2,347	\$ 841
152080 ALBION	0	530,000	530,000	-	-	2,596	2,596	500	-	-	-	-
153107 ALDESGATE, ROCHESTER	650	2,500,000	180,000	-	-	15,944	10,629	-	-	-	-	-
152125 ALLENS HILL	173	-	-	-	-	39,587	27,176	305	-	-	-	164
153120 ASBURY FIRST	150	260,520	150,000	-	-	8,079	5,935	-	-	-	325	675
152160 AVON	6	2,500,000	165,000	61,500	-	15,413	8,922	193	-	2,024	2,031	265
152227 BERGEN	1,417	539,157	2,000	-	-	3,190	3,190	-	-	-	-	-
046491 BROCKPORT	100	136,000	17,469	-	-	1,389	1,389	-	-	136	470	-
148943 CANADICE	25	134,200	50,258	-	-	3,671	3,671	20	100	150	417	120
142148 CANANDAGUA	5,500	795,000	551,876	-	-	11,874	11,874	20	-	275	550	12
153541 CARLTON	96	448,800	7,900	-	-	13,223	3,250	-	-	-	1,033	-
152284 CHURCHVILLE	50	450,000	-	-	-	2,448	2,448	-	-	789	1,033	-
152876 CONESUS UNITED	0	3,585,000	70,340	108,338	-	23,872	1,900	120	-	120	2,393	795
153302 COVENANT, ROCHESTER	39	350,000	-	-	-	3,805	3,805	-	-	-	-	-
150764 COVINGTON	0	526,762	120,000	-	-	5,211	1,903	-	-	-	-	-
149162 DALTON	100	229,400	-	-	-	10,792	5,900	-	-	-	365	-
149184 DANVILLE	100	131,200	35,820	-	-	758	620	-	-	-	100	-
152386 EAGLE HARBOR	1,455	615,000	77,320	-	3,435	18,418	8,292	987	158	420	261	569
152400 EAST BLOOMFIELD	3	316,900	10,000	-	-	10,407	10,000	-	-	-	-	-
152444 EAST ROCHESTER	12	752,550	85,000	-	-	2,346	2,346	-	-	-	467	-
152466 ELBA	80	1,503,000	345,945	126,702	-	74,219	74,219	1,675	-	605	-	2,536
153450 ELMGROVE	160	143,300	12,000	-	-	4,401	4,401	-	-	-	-	-
153200 EMMANUEL, ROCHESTER	0	166,200	53,815	-	-	4,352	4,352	-	21	-	584	-
152502 FAIRPORT	0	185,000	-	-	-	3,133	3,133	-	-	-	-	-
142673 FARMINGTON	185	1,830,000	119,500	-	-	17,134	17,134	3,510	40	-	-	1,172
152524 FOWLEVILLE	0	785,000	-	-	-	17,324	3,000	-	-	-	3,021	-
151063 GAINESVILLE	200	1,950,000	-	-	-	15,899	5,021	-	-	-	12,000	-
152568 GENESEO	2,000	810,000	415,214	-	-	7,535	7,535	650	-	-	6,292	129
153222 GRACE, ROCHESTER	228	-	-	-	-	10,114	10,114	-	-	-	-	-
152581 GREECE	400	1,600,000	160,000	-	-	16,621	16,621	-	-	-	2,039	909
152422 GROVELAND FEDERATED PARISH	0	780,000	-	-	-	8,740	7,283	-	-	-	-	-
152626 HAMLIN	0	933,600	61,500	-	3,160	20,177	20,177	-	-	-	3,335	-
152648 HEMLOCK	9	420,300	80,000	-	-	13,430	13,430	612	-	-	276	222
152650 HENRIETTA FAITH	25	250,000	33,500	-	-	7,406	2,109	1,298	215	-	17	178
152661 HILLTON	0	570,000	-	-	-	3,558	3,558	225	-	-	-	-
152683 HOLLEY DISCIPLES	400	4,500,000	56,243	198,539	-	53,130	53,130	7,595	320	-	76,120	1,025
152706 HONEOYE FALLS	22	650,000	65,000	-	-	7,345	7,345	500	-	-	1,079	316
152763 IONIA	0	585,486	10,433	-	-	2,500	2,500	-	-	-	150	-
152785 KENDALL	0	360,000	-	-	-	4,115	4,115	233	-	-	853	67
153621 KOREAN MISSION W WEBSTER	85	115,500	-	-	-	14,720	14,720	-	-	500	5,500	-
153095 KOREAN ROCHESTER	690	4,623,157	1,696,220	-	-	36,544	36,544	550	25	-	175	712
153244 LAKE AVENUE, ROCHESTER	0	200,000	-	-	-	-	1,200	-	-	-	2,754	-
152865 LEROY	23	400,000	-	-	-	8,847	4,810	353	522	-	100	356
152887 LIVONIA UNITED	0	280,000	-	-	-	6,398	6,398	-	-	-	-	-
152923 MACEDON CENTER	175	2,168,000	104,000	-	8,952	27,952	13,976	905	557	-	9,248	475
149606 NAPLES FED	205	2,555,500	9,600	-	-	31,324	832	-	-	-	-	-
153608 NEW LIFE	225	720,000	110,000	-	-	7,413	4,942	-	-	-	-	-

X. STATISTICAL TABLES

GCFANO. GENESEE VALLEY DISTRICT CHURCHES		UPPER NEW YORK ANNUAL CONFERENCE OF THE UNITED METHODIST CHURCH 2013 CHURCH STATISTICAL DATA		Number of persons served by community ministries for outreach, justice, and mercy		Market value of church land, building, and equipment		Market value of other church-owned assets		Debts secured by church physical assets		Other Debt		Total Amount APPORTIONED to the local church for all causes paid to the AC Treasurer		Total Amount PAID by the local church for all apportioned causes to the AC Treasurers		Total amount for General Advance Specials remitted to the AC Treasurer		Total amount for Annual Conference Advance specials remitted to the AC Treasurer		Total amount given directly to UM causes (not sent to AC Treasurer)		Total amount given to non-United Methodist benevolent and charitable causes		General Special Sunday Offerings remitted to the Annual Conference Treasurer	
		30	31	32	33	34	35	36	37	38	39	40	41														
152980	NORTH CHILI	150	200,000	55,982	-	-	4,447	4,447	25	-	302	1,050	40														
151677	NORTH GAINESVILLE	0	1,103,034	108,396	-	12,300	21,680	13,500	-	-	-	1,125	181														
153005	NORTH ONTARIO	145	-	9,200	-	-	1,048	500	-	-	-	-	-														
149721	NUNDA	0	880,703	53,475	-	-	10,167	700	85	-	-	-	-														
153040	PAVILION	0	740,700	3,300	-	5,457	12,899	2,150	-	-	-	-	-														
153062	PENFIELD	75	1,150,000	53,000	-	-	9,362	1,620	230	-	-	-	-														
151382	PERRY FIRST	202	1,700,000	80,915	-	-	33,062	26,477	1,620	-	-	-	-														
153084	PITTSFORD UNITED	0	583,652	-	-	-	4,133	4,133	-	-	-	-	-														
143041	PULITNEYVILLE	7,000	23,649,644	6,443,637	188,500	-	157,794	157,794	8,215	-	-	41,226	12,822														
153381	RUSH	100	380,000	111,500	-	-	14,249	14,249	1,022	-	609	2,097	205														
149823	SCOTTSBURG	0	726,000	34,700	-	-	3,271	3,271	-	-	159	613	134														
153288	SENECA, ROCHESTER	125	2,752,019	-	1,754,000	-	25,231	25,231	4,559	50	-	10,387	300														
151622	SILVER SPRINGS	0	1,176,000	242,449	-	-	13,926	13,926	445	-	-	-	32														
153404	SOUTH BYRON	0	550,000	-	-	-	3,040	3,040	-	-	-	600	-														
153426	SOUTH PERINTON	0	2,789,554	165,000	-	17,652	11,300	-	-	-	642	5,314	32														
149925	SPARTA CENTER	0	1,153,000	184,655	-	-	24,569	5,000	510	-	2,047	-	89														
153448	SPENCERPORT	0	180,000	6,000	110,000	-	25,303	500	821	-	-	240	233														
149947	SPRINGWATER	200	4,640,000	105,000	1,540,000	-	42,424	29,710	1,381	-	5,537	20,452	773														
153461	STAFFORD	1,170	2,813,422	200,518	-	-	26,610	26,610	5,040	550	2,500	4,350	632														
153483	UNION HILL	34	708,700	-	-	-	9,752	990	-	-	-	-	-														
153506	VICTOR	835	1,200,000	70,000	-	-	22,280	-	405	-	-	-	295														
153528	WALWORTH	1,250	3,000,000	508,000	-	-	50,460	31,187	200	111	1,940	8,576	1,940														
151688	WARSAW FIRST	625	116,000	230,000	-	-	8,849	8,849	-	-	-	455	-														
036914	WARSAW IMMANUEL	125	400,000	50,000	-	-	6,777	6,777	-	-	-	673	-														
150081	WAVLAND	0	404,300	31,212	-	-	3,871	3,871	-	-	-	-	20														
036958	WEBSTER	0	1,800,000	200,000	-	-	7,467	22,974	2,835	331	-	-	763														
150104	WEBSTERS CROSSING	2,000	1,055,000	25,000	-	-	7,467	7,467	100	-	-	-	96														
153346	WESLEY, ROCHESTER	200	1,374,500	127,000	-	-	14,760	6,558	1,704	281	-	-	293														
153368	WEST AVENUE	250	1,834,900	543,256	-	-	32,366	32,366	1,643	2	194	4,586	610														
153585	WEST BAREE	12	5,845,761	484,363	-	6,726	54,884	1,120	1,000	-	-	8,958	647														
150161	WEST SPARTA	1,300	1,155,100	22,577	22,714	-	45,845	38,204	591	-	-	-	-														
036993	WEST WALWORTH ZION	30	225,000	176,865	-	-	8,088	8,088	-	16	4,379	1,332	227														
143542	WILLIAMSON	40	150,000	115,000	-	-	18,229	15,191	-	-	-	-	-														
151826	WYOMING	200	2,000,000	1,074,561	-	-	8,273	8,273	-	-	-	-	-														
TOTAL		31,256	113,715,521	16,936,514	4,115,293	57,682	1,394,290	1,050,142	54,377	4,299	23,328	277,058	32,776														

X. STATISTICAL TABLES

UPPER NEW YORK
ANNUAL CONFERENCE OF
THE UNITED METHODIST CHURCH
2013 CHURCH STATISTICAL DATA

GCFAANO. GENESEE VALLEY DISTRICT CHURCHES		Total amount PAID by the local church on all expenditures	Number of Households giving to the local church	Total income for annual budget/spending plan	Total income for designated causes including capital campaign and other special projects	Total income from connectional and other institutional sources outside the local church
		42	43	44	45	46
152045	ADAMS BASIN	\$ 148,881	85	\$ 114,975	\$ 18,870	\$ -
152080	ALBION	32,070	0	18,491	5,500	-
153107	ALDESGATE, ROCHESTER	99,543	0	106,537	3,495	-
152125	ALLENS HILL	314,420	190	290,168	2,760	-
153120	ASBURY FIRST	56,053	0	50,050	5,286	1,350
152160	AVON	107,118	57	106,017	34,622	-
152227	BERGEN	26,690	18	22,130	7,159	-
046491	BROCKPORT	11,969	8	7,383	585	500
148943	CANADICE	34,248	20	32,262	245	-
142148	CANANDAIGUA	86,083	20	37,205	1,622	-
153541	CARLTON	93,530	58	78,814	6,894	-
152284	CHURCHVILLE	19,196	13	21,437	1,305	-
152876	CONESUS UNITED	177,804	108	170,269	14,953	833
153302	COVENANT, ROCHESTER	18,311	18	22,099	-	-
150764	COVINGTON	35,643	0	15,057	-	-
149162	DALTON	89,812	69	64,894	-	-
149184	DANVILLE	7,955	5	8,282	-	-
152386	EAGLE HARBOR	119,611	64	103,099	14,102	-
152400	EAST BLOOMFIELD	119,820	45	94,402	-	-
152444	EAST ROCHESTER	16,886	20	19,752	-	-
152466	EIBA	506,506	299	537,931	4,792	-
153450	ELMGROVE	27,292	35	39,870	100	-
153200	EMMANUEL, ROCHESTER	33,015	28	29,435	2,173	-
152502	FAIRPORT	20,285	0	22,973	2,819	-
142673	FARMINGTON	95,676	77	129,856	6,184	3,000
152524	FOWLENTON	157,562	38	124,134	21,100	-
151063	GAINESVILLE	200,264	62	150,120	6,608	-
152568	GENESEO	77,804	30	82,358	2,039	1,334
153222	GRACE, ROCHESTER	77,450	0	88,746	1,335	-
152581	GREECE	124,905	65	126,218	3,883	-
152422	GROVELAND FEDERATED PARISH	64,617	37	55,059	4,505	3,000
152626	HAMLIN	155,470	69	147,183	3,781	-
152648	HEMLOCK	110,612	58	89,252	9,614	-
152650	HENRIETTA FAITH	27,704	14	20,560	1,407	-
152661	HILTON	28,090	0	24,200	225	1,002
152683	HOLLEY DISCIPLES	486,108	288	421,316	40,962	-
152706	HONEOYE FALLS	70,684	34	58,872	4,047	3,000
152763	IONIA	15,936	12	17,331	-	-
152785	KENDAL	36,524	20	31,679	7,219	-
153621	KOREAN MISSION W WEBSTER	90,445	0	107,861	-	-
153095	KOREAN ROCHESTER	264,626	118	233,396	3,681	2,726
153244	LAKE AVENUE, ROCHESTER	110,720	130	106,616	-	-
152865	LEROY	79,895	62	55,757	20,221	-
152887	LIVONIA UNITED	40,868	0	23,459	-	-
152923	MACEDON CENTER	214,579	110	197,327	14,366	5,322
149606	NAPLES FED	66,408	48	72,759	509,118	-
153608	NEW LIFE	48,600	0	50,018	-	-

2014 Upper New York Annual Conference Journal
X. STATISTICAL TABLES

UPPER NEW YORK
ANNUAL CONFERENCE OF
THE UNITED METHODIST CHURCH
2013 CHURCH STATISTICAL DATA

GCFA NO.	GENESEE VALLEY DISTRICT CHURCHES	Total amount PAID by the local church on all expenditures		Number of Households giving to the local church	Total income for annual budget/spending plan	Total income for designated causes including capital campaign and other special projects	Total income from connectional and other institutional sources outside the local church
		42	43				
152980	NORTH HILL	34,525	21	34,108	24,511	-	
151677	NORTH GAINESVILLE	178,149	70	149,076	12,113	1,500	
153005	NORTH ONTARIO	16,977	13	14,898	4,660	-	
149721	NUNDA	74,299	55	76,606	7,725	-	
153040	PAVILION	90,719	42	75,263	263	-	
153062	PENFIELD	58,642	67	52,299	1,100	1,665	
151382	PERRY FIRST	309,724	103	253,067	5,170	-	
153084	PITTSFORD UNITED	28,180	25	33,072	8,243	-	
143041	PULTNEYVILLE	1,723,292	0	1,112,173	607,811	17,250	
153381	RUSH	98,824	45	104,292	7,875	2,468	
149823	SCOTTSBURG	34,789	28	31,599	1,674	-	
153288	SENECA, ROCHESTER	376,815	137	224,559	172,803	-	
151622	SILVER SPRINGS	87,758	52	100,265	120	-	
153404	SOUTH BYRON	23,645	23	37,575	2,500	-	
153426	SOUTH PERINTON	73,913	32	73,020	2,525	-	
149925	SPARTA CENTER	170,983	52	136,287	15,806	15,500	
153448	SPENCERPORT	229,592	43	166,940	-	-	
149947	SPRINGWATER	520,641	147	280,353	229,093	-	
153461	STAFFORD	205,630	72	201,295	14,629	-	
153483	UNION HILL	50,552	40	40,385	2,820	-	
153506	VICTOR	144,558	105	148,132	13,429	-	
153528	WALWORTH	323,311	74	341,637	3,759	-	
151688	WARSAW FIRST	60,355	34	56,303	13,805	-	
036914	WARSAW IMMANUEL	51,072	0	55,151	4,907	-	
150081	WAVLAND	37,052	39	31,039	6,791	-	
036958	WEBSTER	186,587	71	158,669	9,091	-	
150104	WEBSTERS CROSSING	44,287	35	43,861	1,662	-	
153346	WESLEY, ROCHESTER	90,557	38	57,440	16,137	-	
153368	WEST AVENUE	253,540	95	256,397	285,875	4,915	
153585	WEST BARE	388,514	276	315,585	77,669	-	
150161	WEST SPARTA	306,635	114	292,391	-	-	
036993	WEST WALWORTH ZION	71,833	57	53,098	17,884	-	
143542	WILLIAMSON	179,280	80	127,384	-	-	
151826	WYOMING	110,654	48	77,346	320	-	
TOTAL		11,484,172	4,565	9,639,174	2,360,347	65,365	

2014 Upper New York Annual Conference Journal
X. STATISTICAL TABLES

UPPER NEW YORK
ANNUAL CONFERENCE OF
THE UNITED METHODIST CHURCH
2013 CHURCH STATISTICAL DATA

GC/FANO.	MOHAWK DISTRICT CHURCHES	MOHAWK DISTRICT CHURCHES																				
		1	2	3	4	5	6	7	8	9	10	11	12	13	14	15						
158144	AVA	18	6	5	8	0	0	0	0	0	0	0	0	0	0	37	50	3	9	20	0	15
158166	BERNHARDS BAY	293	0	0	0	0	0	0	0	0	0	4	2	289	72	2	2	0	4	20	0	12
158202	BOONVILLE	222	0	0	0	0	0	0	0	0	0	2	2	220	21	0	0	4	1	0	0	15
158246	BOUCKVILLE	106	0	0	0	0	0	0	0	0	0	0	0	106	21	0	0	0	0	0	0	0
158268	CAMDEN	65	0	0	0	0	0	0	0	0	0	2	2	63	7	0	0	0	0	0	0	0
143941	CANASTOTA	16	0	0	0	0	0	0	0	0	1	1	15	15	0	0	0	0	0	0	0	0
159285	CEDAR LAKE	530	4	2	0	0	0	1	1	0	8	8	526	73	1	1	1	1	0	0	0	12
140696	CENTERPOINT CHRISTIAN FELLOWSHIP	75	0	0	0	0	0	0	0	0	0	0	75	19	2	2	2	2	130	0	0	4
158304	CERRY VALLEY	90	0	0	0	0	0	0	0	0	2	2	88	20	0	0	0	0	95	0	0	0
158348	CLARK MILLS	27	0	0	0	0	0	0	0	0	2	2	25	11	0	0	0	3	0	0	0	0
158361	CLEVELAND	498	3	0	0	0	0	0	0	0	4	4	497	65	4	4	22	18	18	1	1	16
158383	CLINTON	145	0	4	9	0	0	0	0	0	0	0	158	44	5	5	0	15	0	0	0	15
144103	CLOCKVILLE	34	5	0	0	0	0	0	0	0	2	2	37	25	0	0	0	0	0	0	0	5
158326	COLD BROOK	146	0	0	0	0	0	0	0	0	0	0	146	31	0	0	0	0	0	0	0	3
158428	CONSTABLEVILLE	85	0	0	0	0	0	0	0	0	1	1	84	20	0	0	0	0	0	0	0	36
158441	CONSTANTIA	27	3	0	0	0	0	1	1	0	1	1	28	18	1	0	0	2	2	0	0	5
158485	DEANSBORO	85	0	0	0	0	0	0	0	0	0	0	85	45	2	0	0	20	0	0	0	3
158394	DELTA	58	3	1	0	0	0	0	0	0	1	1	61	30	0	0	0	0	0	0	0	14
158508	DOUGEVILLE	419	0	0	0	0	0	0	1	0	2	2	416	87	1	1	1	0	0	0	0	9
158521	EARLVILLE	83	0	0	0	0	0	0	0	0	1	1	82	20	0	0	0	0	0	0	0	0
158543	EAST HAMILTON	131	0	0	0	0	0	0	0	0	1	1	130	69	0	0	0	0	18	0	0	0
158565	EAST SCHUYLER	131	0	0	0	0	0	0	0	0	2	2	128	24	1	0	0	0	0	0	0	0
158601	FLORENCE	56	0	0	0	0	0	0	0	0	1	1	55	13	0	0	0	0	0	0	0	0
158623	FLOYD	26	0	0	0	0	0	0	0	0	1	1	25	16	0	0	0	0	0	0	0	0
144422	GEOGETOWN	126	7	1	7	0	0	0	0	0	0	0	141	56	0	0	0	0	0	0	0	5
156783	GLENFIELD	447	4	3	0	0	0	0	3	0	3	448	95	1	1	27	244	0	0	0	0	49
156830	GREIG	288	2	0	0	0	0	0	1	0	1	289	0	0	4	0	0	0	20	0	2	0
158703	HAMILTON PARK	55	2	2	0	0	0	0	0	0	0	0	59	24	0	0	0	0	20	0	0	25
158725	HAWKINSVILLE	49	0	0	0	0	0	0	0	0	1	1	48	24	0	0	0	0	0	0	0	10
158760	HERKIMER	61	0	0	0	0	0	0	0	0	0	0	61	16	0	0	0	0	0	0	0	0
158840	JORDANVILLE FEDERATED	250	5	0	0	0	0	0	2	0	0	0	253	51	7	7	7	25	0	0	0	11
158884	LAIRDSVILLE	213	2	0	0	0	0	4	0	2	2	2	209	20	1	1	0	2	0	0	0	0
159456	LASSELSVILLE	109	34	2	0	0	0	54	2	7	36	36	46	29	0	0	0	7	7	0	0	9
158920	LEE	52	0	0	0	0	0	0	0	0	0	0	52	22	0	0	0	0	0	0	0	2
158942	LEE CENTER	49	3	0	0	0	0	17	1	0	1	1	33	22	1	1	17	37	0	0	1	7
158964	LEONARDSVILLE	165	2	0	0	0	0	0	0	0	0	20	147	85	1	0	0	35	2	0	2	20
159002	LOWELL	210	1	3	5	0	0	0	0	0	1	1	218	72	8	0	0	0	0	0	0	9
159024	MADISON	33	0	0	0	0	0	0	0	0	0	0	33	14	0	0	0	2	0	0	0	3
159046	MAVNAARD	196	5	0	1	6	0	0	0	0	5	5	191	97	6	35	25	0	0	0	0	27
159068	MIDDLEVILLE	1,022	1	4	2	0	0	0	0	2	13	1,014	107	3	3	272	80	0	0	0	0	19
159720	MOHAWK VALLEY TRINITY	9	0	0	0	0	0	0	0	0	0	0	9	20	2	2	0	0	0	0	3	5
158805	MORNING STAR	76	1	1	0	0	0	0	0	0	0	3	75	42	2	2	2	5	0	0	0	0
159104	NEW HARTFORD	81	0	0	0	0	0	0	0	0	1	1	80	20	2	2	0	0	0	0	0	4
159126	NEW LONDON	58	0	0	0	0	0	0	0	0	2	2	56	39	2	0	0	0	0	0	0	6
144808	NEW WOODSTOCK FED	265	4	0	0	0	0	0	0	0	0	0	264	38	1	47	14	0	0	0	4	25
159148	NEWPORT	170	0	0	0	0	0	0	0	0	1	1	169	23	0	0	0	0	0	0	0	7
159206	NORTH WESTERN	90	0	1	0	0	0	0	0	0	1	1	90	22	4	4	5	0	0	0	0	4

X. STATISTICAL TABLES

UPPER NEW YORK ANNUAL CONFERENCE OF THE UNITED METHODIST CHURCH 2013 CHURCH STATISTICAL DATA		MOHAWK DISTRICT CHURCHES														
GCFA NO.	CHURCH NAME	1	2	3	4	5	6	7	8	9	10	11	12	13	14	15
		Total professing members reported at the close of last year	Received this year on Profession of faith, affirmation and corrections	Transferred in from other United Methodist churches	Transferred in from non-United Methodist churches	Removed by Charge, Withdrawn from membership & Corrections	Transferred out to other United Methodist Churches	Transferred out to non-United Methodist churches	Removed by death	Total Professing Members at close of this year	Avg attendance at all weekly worship services	Number of persons baptized this year (all ages)	Total Baptized Members who have not become Professing Members	Number of other constituents	Total enrolled in confirmation classes this year	Number of Children in all Christian formation groups and other small group ministries 0-11
159228	OHIO	128	2	0	0	0	0	0	2	128	26	2	6	10	0	0
14487	ONEIDA FIRST	187	3	0	0	0	0	0	0	190	39	0	20	0	0	7
036617	ONEIDA ST. PAUL'S	115	2	0	0	0	2	0	1	114	18	0	0	0	0	5
158907	OPPENHEIM	734	14	3	0	0	3	0	10	738	149	4	0	40	0	63
159263	ORISKANY FALLS	71	0	0	0	0	0	0	5	66	22	0	0	3	0	0
159811	PAINES HOLLOW	78	0	2	0	0	0	0	0	80	20	0	0	0	0	5
144945	PERRYVILLE	76	19	1	0	0	0	0	2	94	20	2	0	16	0	0
144980	PETERBORO	61	0	0	0	0	0	0	0	61	27	1	0	6	0	6
159308	POINT ROCK	209	0	0	0	0	0	0	3	206	25	2	52	13	4	15
159321	POOLVILLE	47	5	0	0	0	0	0	1	51	12	2	14	0	0	0
145040	PRATTS HOLLOW	126	2	0	0	0	0	0	3	125	24	3	51	8	0	0
159343	PROSPECT PARK	81	1	0	1	0	0	0	0	83	18	0	0	5	0	0
159365	REMSEN	36	0	0	0	0	0	0	1	35	25	0	0	0	0	0
999567	RICHFIELD SPRINGS UNITED	197	2	0	0	99	0	0	4	96	0	0	0	0	0	0
159423	ROME FIRST	568	6	3	2	0	1	0	6	572	138	6	143	30	0	18
159445	SAINTE JOHNSVILLE	80	0	0	0	0	0	0	9	71	25	0	0	0	0	0
159467	SALISBURY CENTER	38	3	0	0	0	0	0	0	41	18	3	0	0	0	0
159503	SAUQUOIT VALLEY	31	0	0	0	2	0	0	0	29	27	5	5	15	0	4
145107	SHERILL	205	0	0	0	3	0	0	9	193	36	1	4	48	0	10
145244	SOUTH OTSELIC	53	2	2	0	0	0	0	0	57	35	2	10	15	3	20
159560	STEBEN	123	3	0	0	0	0	0	7	119	78	3	1	0	2	24
159582	STITTVILLE	34	0	0	0	12	0	0	0	22	24	0	0	14	0	0
145288	STOCKBRIDGE	78	0	0	0	0	0	0	0	78	25	0	0	0	0	0
159605	STRATFORD	14	0	0	0	0	0	0	0	14	14	0	0	3	0	0
159627	TABERG	62	0	0	0	0	0	0	0	62	15	0	0	0	0	0
159640	TALCOTTVILLE	31	0	0	0	0	0	0	2	29	23	1	0	16	0	7
159662	TRENTON	148	4	1	0	127	1	0	0	25	15	1	0	0	0	0
159684	TURIN	381	3	2	5	5	1	0	4	381	140	17	115	75	0	60
159707	UTICA ASBURY	79	7	0	0	0	1	0	0	85	34	1	21	36	0	15
159764	VAN HORNESVILLE	90	6	0	0	21	0	0	5	70	30	0	0	28	0	4
159786	VERNON	187	0	0	0	0	2	0	1	184	25	2	5	10	0	4
159822	VERNON CENTER	32	0	0	0	0	0	0	1	31	14	0	0	0	0	0
159800	VERONA	51	41	0	0	0	0	0	1	91	22	0	0	10	0	2
159844	VIENNA	153	0	0	0	5	0	0	4	144	47	2	0	20	0	16
159866	WATERVILLE	138	3	0	0	0	0	0	1	140	46	0	0	0	0	23
156657	WEST MONROE	131	1	0	1	0	0	0	2	132	44	3	16	0	0	25
159981	WEST SCHUYLER	83	1	0	0	0	1	0	1	82	25	2	15	0	0	29
160001	WEST WINFIELD FED	99	0	0	0	0	0	0	0	99	57	3	3	0	0	17
159968	WESTMORELAND	93	0	0	0	5	1	0	3	84	74	2	2	20	0	10
TOTAL		12,568	227	44	41	361	24	11	221	12,263	3,200	137	1,069	1,313	22	800

X. STATISTICAL TABLES

UPPER NEW YORK
ANNUAL CONFERENCE OF
THE UNITED METHODIST CHURCH
2013 CHURCH STATISTICAL DATA

GCFANO.	MOHAWK DISTRICT CHURCHES	MOHAWK DISTRICT CHURCHES														
		16	17	18	19	20	21	22	23	24	25	26	27a	27b	28	29
		Number of Youth in all Christian formation groups and other small group ministries 12-18	Number of Young Adults in all Christian formation groups and other small group ministries 19-30	Number of Other Adults in all Christian formation groups and other small group ministries 31 and older	Total Christian formation participants	Average weekly attendance (all ages) in Sunday Church school	Number of participants in Vacation Bible School	Number of ongoing classes (all ages) for learning in Sunday Church School	Number of ongoing classes for learning (all ages) other than Sunday Church School	Number of short-term classes and groups (all ages) for learning	Membership in United Methodist Men	Membership in United Methodist Women	Number of UMWIM teams sent from this local church	Number of persons sent out on UMWIM teams from this local church	Number of persons engaged in mission	Number of persons served by community ministries for daycare and/or education
158144	AVA	10	5	30	60	15	30	2	3	1	0	0	1	4	5	0
158166	BERNHARDS BAY	30	8	4	80	8	100	5	3	2	0	12	1	10	5	0
158202	BOONVILLE	4	0	4	23	6	100	1	1	2	5	0	1	4	0	0
158246	BOUCKVILLE	0	0	20	20	18	0	18	18	0	0	0	0	0	0	0
158268	CAMDEN	0	0	0	0	0	0	0	0	0	0	0	0	0	0	0
143941	CANNASTOTA	0	0	0	0	35	45	2	0	0	0	0	0	0	0	0
159285	CEDAR LAKE	7	1	0	80	6	0	2	2	0	0	0	0	0	0	40
140696	CENTERPOINT CHRISTIAN FELLOWSHIP	0	0	8	12	6	0	1	0	2	0	0	0	0	0	0
158304	CHERRY VALLEY	0	0	0	0	0	0	0	0	0	0	0	0	0	0	0
158348	CLARK MILLS	0	0	0	0	0	0	0	0	0	0	0	0	0	0	0
158361	CLEVELAND	6	0	12	34	8	10	2	2	1	0	15	0	0	0	0
158383	CLINTON	0	12	0	27	10	40	2	0	0	0	10	0	0	0	50
144103	CLOCKVILLE	0	0	10	15	4	0	0	0	0	0	0	0	0	0	0
158326	COLD BROOK	5	1	4	13	4	0	1	0	0	0	0	0	0	0	0
158428	CONSTABLEVILLE	0	0	0	36	5	0	1	0	0	0	10	0	0	0	0
158441	CONSTANTIA	0	0	10	15	4	0	0	19	0	2	0	0	0	0	0
158485	DEANSBORO	3	0	12	18	0	0	0	0	0	0	0	0	0	0	0
158394	DELTA	0	2	15	31	6	0	1	1	0	0	17	0	0	0	6
158508	DOUGEVILLE	0	4	11	24	17	32	2	0	1	0	20	0	0	8	0
158521	EARLVILLE	0	0	2	2	0	0	0	0	0	0	11	0	0	0	0
158543	EAST HAMILTON	0	0	11	11	9	0	2	0	0	8	0	0	0	0	0
158565	EAST SCHUYLER	0	0	0	0	15	31	0	1	0	0	15	0	0	0	0
158601	FLORENCE	0	0	0	0	0	0	0	0	0	6	11	0	0	0	0
158623	FLOYD	0	0	5	5	0	0	0	1	1	0	19	0	0	0	5
144422	GEORGETOWN	12	0	10	27	7	20	2	1	0	0	0	0	0	0	10
156783	GLENFIELD	5	0	35	89	30	145	2	2	2	20	85	0	0	0	30
156830	GREIG	5	8	35	48	23	15	0	0	0	0	0	0	0	7	0
158703	HAMILTON PARK	0	0	8	33	0	20	0	1	2	0	6	0	0	15	0
158725	HAWKINSVILLE	10	10	20	50	6	0	2	0	0	0	0	0	0	48	0
158760	HERKIMER	0	0	0	0	0	0	0	2	1	0	0	0	0	0	0
158840	JORDANVILLE FEDERATED	12	2	9	34	20	169	3	1	0	1	0	0	0	0	0
158884	LAIRDSVILLE	0	0	0	0	0	0	0	8	0	0	5	0	0	0	0
159456	LASSELLVILLE	2	2	0	13	5	0	0	0	0	0	0	0	0	1	0
158920	LEE	0	0	4	6	2	0	1	0	0	0	0	0	0	0	0
158942	LEE CENTER	9	4	7	27	7	0	1	4	1	0	0	0	0	0	34
158964	LEONARDSVILLE	5	0	7	32	16	20	2	2	0	0	0	0	0	0	0
159002	LOWELL	5	0	17	31	9	0	4	1	0	0	0	1	1	1	25
159024	MADISON	0	0	4	7	0	0	0	0	2	0	0	0	0	0	0
159046	MAVNARD	6	10	10	53	36	0	6	1	1	9	9	0	0	1	0
159068	MIDDLEVILLE	9	0	20	48	14	3	2	0	0	0	12	0	0	0	70
159720	MOHAWK VALLEY TRINITY	0	0	0	5	3	0	0	0	0	0	0	0	0	0	0
158805	MORNING STAR	0	0	4	4	12	0	2	0	0	0	10	0	0	0	0
159104	NEW HARTFORD	3	0	5	12	3	25	1	0	2	0	0	0	0	0	4
159126	NEW LONDON	0	0	0	6	2	0	1	0	0	0	11	0	0	0	0
144808	NEW WOODSTOCK FED	10	0	9	44	19	25	5	1	1	0	16	0	0	0	60
159148	NEWPORT	6	0	0	13	5	34	0	0	0	0	0	0	0	0	0
159206	NORTH WESTERN	2	0	8	14	0	0	2	1	0	0	10	0	0	0	0

X. STATISTICAL TABLES

GCFANO.	MOHAWK DISTRICT CHURCHES	UPPER NEW YORK ANNUAL CONFERENCE OF THE UNITED METHODIST CHURCH 2013 CHURCH STATISTICAL DATA														
		16	17	18	19	20	21	22	23	24	25	26	27a	27b	28	29
		Number of Youth in all Christian formation groups and other small group ministries 12-18	Number of Young Adults in all Christian formation groups and other small group ministries 19-30	Number of Other Adults in all Christian formation groups and other small group ministries 31 and older	Total Christian formation participants	Average weekly attendance (all ages) in Sunday Church school	Number of participants in Vacation Bible School	Number of ongoing classes (all ages) for learning in Sunday Church School	Number of ongoing classes for learning (all ages) other than Sunday Church School	Number of short-term classes and groups (all ages) for learning	Membership in United Methodist Men	Membership in United Methodist Women	Number of UMWIM teams sent from this local church	Number of persons sent out on UMWIM teams from this local church	Number of persons engaged in mission	Number of persons served by community ministries for daycare and/or education
159228	OHIO	0	0	0	0	0	0	0	0	0	0	0	0	0	0	0
144887	ONEIDA FIRST	0	0	0	20	3	0	2	0	0	0	0	0	0	0	0
036617	ONEIDA ST. PAUL'S	6	3	2	16	7	0	5	0	0	10	0	0	0	0	0
158907	OPPENHEIM	9	0	27	99	33	61	5	3	1	15	47	0	3	3	120
159263	ORISKANY FALLS	1	0	0	1	0	10	0	0	0	0	0	0	0	0	0
159811	PAINES HOLLOW	1	0	8	14	0	0	1	1	1	0	12	0	0	0	0
144945	PERRYVILLE	0	0	8	8	0	0	0	1	0	0	0	0	1	0	0
144980	PETERBORO	6	0	0	12	10	12	2	0	1	0	1	0	0	0	0
159308	POINT ROCK	2	1	38	56	17	35	3	4	0	0	11	2	2	2	0
159321	POOIVILLE	0	0	0	0	0	0	0	0	0	0	0	0	0	0	0
145040	PRATTS HOLLOW	0	0	0	0	0	0	0	0	0	0	12	0	0	0	0
159343	PROSPECT PARK	0	0	5	5	0	0	0	1	1	0	2	0	0	0	0
159365	REMSEN	0	0	0	0	0	0	0	0	0	0	0	0	0	0	0
999567	RICHFIELD SPRINGS UNITED	0	0	0	0	0	0	7	0	0	0	0	0	0	0	0
159423	ROME FIRST	11	0	24	53	16	25	4	6	6	0	17	0	0	5	0
159445	SAINT JOHNSVILLE	0	0	40	40	3	65	1	0	0	0	0	0	0	0	0
159467	SALISBURY CENTER	0	0	0	23	0	0	0	0	2	0	0	0	0	0	0
159503	SAUQUOIT VALLEY	0	0	19	23	0	0	1	0	0	0	11	0	0	0	0
145107	SHERILL	7	0	7	24	14	35	2	1	0	0	21	0	1	0	0
145244	SOUTH OTSELIC	10	7	20	57	20	5	2	0	4	0	10	0	0	0	0
159560	STEUEN	6	2	6	38	22	20	5	2	0	0	10	0	0	0	0
159582	STITTVILLE	0	0	13	13	0	0	0	0	0	0	8	0	0	0	0
145288	STOCKBRIDGE	0	0	0	0	0	0	0	0	0	0	0	0	0	0	0
159605	STRATFORD	0	0	0	0	0	0	0	0	0	0	0	0	0	0	0
159627	TABERG	0	0	0	0	0	0	0	0	0	0	0	0	0	0	0
159640	TALCOTTVILLE	0	0	0	7	5	12	5	1	0	3	7	0	0	0	0
159662	TRENTON	0	0	0	0	0	0	0	0	0	4	0	0	0	0	0
159684	TURIN	15	0	0	75	20	0	3	5	0	0	0	0	0	190	0
159707	UTICA ASBURY	12	0	20	47	10	0	2	2	0	0	0	0	0	0	0
159764	VAN HORNESVILLE	0	0	8	12	2	1	1	1	1	0	12	0	0	0	0
159786	VERNON	0	0	4	8	5	4	0	1	1	0	5	0	0	0	0
159822	VERNON CENTER	0	0	0	0	0	0	0	0	0	0	0	0	0	0	0
159800	VERONA	1	0	11	14	2	2	1	0	1	0	8	0	0	0	2
159844	VIENNA	4	1	14	35	16	0	0	1	1	9	0	0	0	4	0
159866	WATERVILLE	11	5	27	66	20	0	4	0	1	18	0	0	0	0	0
156657	WEST MONROE	4	1	8	38	16	24	0	0	1	0	0	0	0	0	0
159981	WEST SCHUYLER	0	0	29	58	2	37	2	3	0	7	12	0	0	2	0
160001	WEST WINFIELD FED	15	0	6	38	12	24	3	1	1	0	0	0	0	0	50
159968	WESTMORELAND	12	0	10	32	14	0	4	0	1	0	18	0	0	0	0
TOTAL		299	89	823	2,011	664	1,136	139	118	50	110	576	5	25	114	696

X. STATISTICAL TABLES

UPPER NEW YORK
ANNUAL CONFERENCE OF
THE UNITED METHODIST CHURCH
2013 CHURCH STATISTICAL DATA

GCFANO.	MOHAWK DISTRICT CHURCHES	Number of persons served by community ministries for outreach, justice, and mercy	Market value of church land, building, and equipment	Market value of other church-owned assets	Debts secured by church physical assets	Other Debt	Total Amount APPORTIONED to the local church for all causes paid to the AC Treasurer	Total Amount PAID by the local church for all apportioned causes to the AC Treasurers	Total amount for General Advance Specials remitted to the AC Treasurer	Total amount for Annual Conference Advance specials remitted to the AC Treasurer	Total amount given directly to UM causes (not sent to AC Treasurer)	Total amount given to non-United Methodist benevolent and charitable causes	General Special Sunday Offerings remitted to the Annual Conference Treasurer
158144	AVA	10	\$ 595,622	\$ 39,330	-	-	-	-	-	-	-	-	-
158166	BERNHARDS BAY	500	-	118,933	-	-	18,230	7,785	277	1,606	-	1,719	91
158202	BOONVILLE	5,900	750,000	-	-	12,791	5,933	5,933	1,034	17	-	839	213
158246	BOUCKVILLE	0	75,500	50,000	-	-	3,275	305	-	-	-	507	-
158268	CAMDEN	0	32,000	-	-	-	1,620	1,620	-	-	-	200	25
143941	CANNASTOTA	0	760,000	202,603	-	-	4,050	4,589	-	-	-	-	-
159285	CEDAR LAKE	29,873	730,000	110,000	-	-	20,151	17,000	-	-	-	60	-
140696	CENTERPOINT CHRISTIAN FELLOWSHIP	150	196,000	15,786	-	-	4,366	4,366	250	266	-	903	333
158304	CHERRY VALLEY	150	375,000	-	-	-	5,302	5,302	550	700	-	600	65
158348	CLARK MILLS	0	75,000	-	-	-	1,119	1,119	-	-	-	-	-
158361	CLEVELAND	30	2,000,000	2,018,000	-	-	24,458	24,458	-	-	6,500	1,187	-
158383	CLINTON	0	312,000	195,000	-	-	6,562	6,562	811	-	-	226	-
144103	CLOCKVILLE	100	260,000	-	-	-	3,278	3,278	-	-	-	245	-
158326	COLD BROOK	0	136,667	1,090	-	-	5,314	3,600	-	-	-	-	-
158428	CONSTABLEVILLE	0	170,000	-	-	-	4,566	4,566	-	-	-	-	-
158441	CONSTANTIA	0	125,000	800	-	-	2,636	2,636	-	-	1,080	699	-
158485	DEANSBORO	0	618,000	52,000	-	-	2,953	2,953	-	-	1,204	2,290	-
158394	DELTA	0	154,200	-	-	-	4,155	4,155	-	-	3,255	-	-
158508	DOUGEVILLE	334	2,080,000	-	-	-	24,656	17,515	70	-	-	1,007	-
158521	EARLVILLE	0	500,000	5,000	-	-	3,981	3,981	100	-	-	900	-
158543	EAST HAMILTON	0	60,000	-	-	-	17,655	11,668	584	-	-	3,600	-
158565	EAST SCHUYLER	0	94,000	85,000	-	-	5,564	5,564	-	125	-	455	365
158601	FLORENCE	20	100,000	40,000	-	-	2,810	2,810	-	-	-	-	81
158623	FLOYD	650	289,655	-	-	-	2,713	2,713	-	-	-	900	15
144422	GEORGETOWN	1,950	298,600	66,567	-	-	5,964	5,964	-	-	5,064	300	-
156783	GLENFIELD	400	3,186,000	249,000	-	-	22,751	11,376	3,023	518	-	1,860	1,323
156830	GREIG	0	622,000	150,024	-	-	14,785	14,785	-	-	200	1,860	478
158703	HAMILTON PARK	50	150,000	3,000	-	-	5,485	5,485	900	-	1,752	4,508	-
158725	HAWKINSVILLE	800	55,000	8,740	-	-	3,497	3,497	-	-	2,985	753	-
158760	HERKIMER	0	250,000	12,000	-	-	3,230	3,230	-	-	386	-	-
158840	JORDANVILLE FEDERATED	8,525	440,857	-	-	-	11,684	-	89	-	-	-	57
158884	LAIRDSVILLE	50	600,000	581,104	-	-	11,852	11,852	306	-	2,061	660	-
159456	LASSELLSVILLE	100	241,000	-	-	-	6,297	-	1,425	200	1,625	4,248	-
158920	LEE	325	37,300	-	-	-	2,303	2,303	-	-	-	665	-
158942	LEE CENTER	396	25,000	950	-	-	2,410	2,410	-	-	-	50	120
158964	LEONARDSVILLE	1,300	643,159	8,216	-	-	8,775	8,775	1,075	1,452	825	4,280	450
159002	LOWELL	0	615,800	210,000	-	-	15,876	15,876	937	686	1,566	1,378	-
159024	MADISON	0	90,000	-	-	-	1,037	1,037	-	-	-	279	-
159046	MAVWARD	140	2,370,000	64,000	-	-	16,197	3,240	-	-	1,517	1,245	-
159068	MIDDLEVILLE	0	3,408,600	179,145	154,667	-	24,637	8,700	100	-	-	158	58
159720	MOHAWK VALLEY TRINITY	0	275,000	83,500	-	-	2,974	-	-	-	-	1,005	-
158805	MORNING STAR	0	375,000	11,814	-	-	4,575	4,575	-	-	-	256	-
159104	NEW HARTFORD	0	40,000	16,860	-	-	2,760	1,000	525	-	-	1,507	63
159126	NEW LONDON	75	235,000	7,250	-	-	4,074	4,074	-	-	-	1,000	-
144808	NEW WOODSTOCK FED	200	785,000	85,000	-	-	8,331	8,331	612	-	-	-	263
159148	NEWPORT	12	170,000	10,000	-	-	4,508	125	-	-	-	-	-
159206	NORTH WESTERN	190	60,000	-	-	-	2,456	2,456	-	-	-	124	107

X. STATISTICAL TABLES

UPPER NEW YORK ANNUAL CONFERENCE OF THE UNITED METHODIST CHURCH 2013 CHURCH STATISTICAL DATA		MOHAWK DISTRICT CHURCHES		Number of persons served by community ministries for outreach, justice, and mercy		Market value of church land, building, and equipment		Market value of other church-owned assets		Debts secured by church physical assets		Other Debt		Total Amount APPORTIONED to the local church for all causes paid to the AC Treasurer		Total Amount PAID by the local church for all apportioned causes to the AC Treasurers		Total amount for General Advance Specials remitted to the AC Treasurer		Total amount for Annual Conference Advance specials remitted to the AC Treasurer		Total amount given directly to UM causes (not sent to AC Treasurer)		Total amount given to non-United Methodist benevolent and charitable causes		General Special Sunday Offerings remitted to the Annual Conference Treasurer	
GF#	CHURCH	30	31	32	33	34	35	36	37	38	39	40	41														
159228	OHIO	0	451,650	-	-	-	6,026	6,026	-	-	200	4,365	-														
144887	ONEIDA FIRST	75	605,480	189,257	-	-	10,373	7,780	122	-	297	-	334														
036617	ONEIDA ST. PAUL'S	0	9,000	3,000	-	-	2,475	900	52	-	-	150	14														
158907	OPPENHEIM	48	2,572,097	264,359	-	164,388	39,930	13,968	2,450	29	-	4,801	283														
159263	ORISKANY FALLS	0	350,000	4,000	-	-	2,534	2,534	-	-	-	523	137														
159811	PAINES HOLLOW	330	185,000	3,075	-	-	4,257	4,257	1,030	-	273	523	137														
144945	PERRYVILLE	250	350,000	-	-	-	4,538	4,538	-	-	-	1,697	256														
144980	PETERBORO	0	40,000	51,000	-	-	3,294	3,294	-	-	-	904	30														
159308	POINT ROCK	200	500,000	155,400	-	-	6,179	6,179	20	272	-	-	-														
159321	POOIVILLE	15	180,000	25,000	-	-	1,409	1,409	-	-	-	-	-														
145040	PRATTS HOLLOW	100	225,000	-	-	-	4,174	3,273	-	-	-	-	-														
159343	PROSPECT PARK	25	105,000	-	-	-	6,060	6,060	-	-	-	360	-														
159365	REMSEN	0	235,000	23,699	-	-	4,437	4,437	-	-	-	-	-														
999567	RICHFIELD SPRINGS UNITED	0	408,966	81,034	-	-	8,733	3,025	-	-	-	-	-														
159423	ROME FIRST	630	4,331,800	244,605	-	-	32,222	32,225	2,292	2,445	2,200	7,878	2,200														
159445	SAINT JOHN'SVILLE	0	225,000	55,000	-	-	2,665	-	-	-	-	-	-														
159467	SALISBURY CENTER	0	100,000	30,000	-	-	2,753	31	-	-	-	-	-														
159503	SAUQUOIT VALLEY	0	100,000	60,400	-	-	3,786	3,786	-	179	752	65	-														
145107	SHERRILL	113	431,000	117,300	-	-	10,111	10,111	74	-	-	2,856	228														
145244	SOUTH OTSELIC	543	127,000	35,000	-	-	2,968	2,968	175	360	500	2,900	76														
159560	STUEBEN	1,000	800,000	-	-	-	11,889	11,889	175	360	3,800	2,900	70														
159582	STITTVILLE	0	100,000	-	-	-	3,569	3,569	-	125	-	1,262	-														
145288	STOCKBRIDGE	140	240,000	-	-	-	4,243	4,243	150	-	-	450	-														
159605	STRAITFORD	60	129,000	-	-	-	1,205	1,205	-	-	-	-	-														
159627	TALBERG	0	130,000	51,360	-	-	2,936	2,936	-	-	-	-	-														
159640	TALCOTTVILLE	0	161,000	63,000	-	-	4,399	4,399	-	-	-	150	-														
159662	TRENTON	0	724,000	245,431	-	-	4,608	500	-	-	-	-	-														
159684	TURIN	2,500	2,184,000	325,000	-	859,000	22,105	2,867	22	244	-	-	-														
159707	UTICA ASBURY	198	200,000	-	-	12,500	5,585	5,585	-	-	89	3,429	89														
159764	VAN HORNEVILLE	15	250,000	35,000	-	-	6,095	5,500	100	125	667	785	86														
159786	VERNON	125	210,000	193,000	-	-	11,194	3,382	-	-	172	-	-														
159822	VERNON CENTER	0	300,000	20,200	-	-	2,708	2,708	-	-	-	2,000	-														
159800	VERONA	0	225,000	-	-	-	5,252	2,252	-	25	-	80	90														
159844	VIENNA	135	4,950,000	70,000	-	-	5,610	3,671	-	20	-	-	-														
159866	WATERVILLE	50	555,000	-	-	-	8,414	1,100	-	-	-	-	-														
156657	WEST MONROE	100	221,000	8,733	-	-	7,378	7,378	-	-	116	58	-														
159981	WEST SCHUYLER	183	590,300	-	-	-	7,874	4,874	170	150	800	794	32														
160001	WEST WINFIELD FED	0	1,649,600	145,995	-	29,601	7,667	2,721	258	-	100	9,967	89														
159968	WESTMORELAND	3,092	300,000	90,000	-	-	6,914	6,914	-	-	656	2,501	369														
TOTAL		62,157	50,912,853	7,280,360	1,043,268	189,679	650,374	458,063	20,150	9,544	37,657	94,971	8,490														

X. STATISTICAL TABLES

UPPER NEW YORK
ANNUAL CONFERENCE OF
THE UNITED METHODIST CHURCH
2013 CHURCH STATISTICAL DATA

GCFA NO.	MOHAWK DISTRICT CHURCHES	Total amount PAID by the local church on all expenditures		Number of Households giving to the local church		Total income for annual budget/spending plan	Total income for designated causes including capital campaign and other special projects	Total income from connectional and other institutional sources outside the local church
		42	43	44	45	46		
158144	AVA	\$ 109,892	25	\$ 98,544	\$ 60,908	567	\$ 19,609	
158166	BERNHARDS BAY	161,005	106	126,470	60,908	-	-	
158202	BOONVILLE	54,378	18	40,167	2,132	-	4,000	
158246	BOUCKVILLE	21,218	14	14,873	-	-	-	
158268	CAMDEN	8,969	7	10,380	-	25	-	
143941	CANASTOTA	14,212	0	1,010	-	-	-	
159285	CEDAR LAKE	129,811	120	131,277	4,497	-	14,760	
140696	CENTERPOINT CHRISTIAN FELLOWSHIP	30,759	16	28,847	1,442	-	2,420	
158304	CHERRY VALLEY	30,965	39	23,062	160	-	-	
158348	CLARK MILLS	8,329	11	7,683	1,150	-	-	
158361	CLEVELAND	191,813	102	183,351	200	-	-	
158383	CLINTON	46,197	25	54,377	10,296	-	-	
144103	CLOCKVILLE	27,715	16	22,373	-	-	-	
158326	COLD BROOK	34,672	20	37,205	-	-	-	
158428	CONSTABLEVILLE	24,204	15	26,871	25	-	-	
158441	CONSTANTIA	18,420	10	20,634	10,212	-	-	
158485	DEANSBORO	28,381	35	39,850	3,611	-	-	
158394	DELTA	32,274	26	31,270	2,510	-	-	
158508	DOUGEVILLE	189,969	50	154,933	1,575	-	-	
158521	EARLVILLE	25,539	11	28,779	3,670	-	-	
158543	EAST HAMILTON	139,593	31	95,062	140	-	-	
158565	EAST SCHUYLER	35,354	25	34,224	-	-	-	
158601	FLORENCE	16,963	18	16,487	706	-	-	
158623	FLOYD	15,134	16	15,737	15	-	-	
144422	GEORGETOWN	76,379	57	42,831	30,727	-	-	
156783	GLENFIELD	177,600	85	160,191	30,079	-	-	
156830	GREIG	91,601	49	93,138	778	-	-	
158703	HAMILTON PARK	35,701	20	43,331	5,500	-	-	
158725	HAWKINSVILLE	31,589	25	29,408	-	-	-	
158760	HERKIMER	17,879	11	22,769	-	-	-	
158840	JORDANVILLE FEDERATED	57,803	30	72,797	-	-	-	
158884	LAIRDSVILLE	85,587	15	74,986	3,300	-	-	
159456	LASSELLSVILLE	44,731	15	33,093	375	-	1,000	
158920	LEE	18,173	17	14,227	1,905	-	-	
158942	LEE CENTER	13,483	20	16,238	-	-	-	
158964	LEONARDSVILLE	95,521	33	61,122	15,987	-	-	
159002	LOWELL	118,529	28	112,866	11,230	-	-	
159024	MADISON	6,623	7	5,436	-	-	-	
159046	MAVNARD	111,606	88	116,714	3,619	-	-	
159068	MIDDLEVILLE	200,369	102	183,886	8,472	-	-	
159720	MOHAWK VALLEY TRINITY	33,469	12	23,281	4,210	-	-	
158805	MORNING STAR	29,470	31	21,100	5,051	-	-	
159104	NEW HARTFORD	20,762	19	19,843	2,677	-	-	
159126	NEW LONDON	20,360	29	18,379	-	-	-	
144808	NEW WOODSTOCK FED	101,791	35	66,984	9,361	-	-	
159148	NEWPORT	59,606	22	26,492	125	-	-	
159206	NORTH WESTERN	12,099	16	16,921	107	-	-	

X. STATISTICAL TABLES

UPPER NEW YORK ANNUAL CONFERENCE OF THE UNITED METHODIST CHURCH 2013 CHURCH STATISTICAL DATA		MOHAWK DISTRICT CHURCHES		Total amount PAID by the local church on all expenditures		Number of Households giving to the local church		Total income for annual budget/spending plan		Total income for designated causes including capital campaign and other special projects		Total income from connectional and other institutional sources outside the local church	
GCFA NO.	CHURCH	42	43	44	45	46							
159228	OHIO	52,724	39	42,139	500	-							
144887	ONEIDA FIRST	77,123	40	80,695	46,108	-							
036617	ONEIDA ST. PAUL'S	14,419	20	15,119	66	-							
158907	OPPENHEIM	351,903	151	223,058	104,710	-							
159263	ORISKANY FALLS	17,993	18	19,322	590	270							
159811	PAINES HOLLOW	27,219	25	23,725	3,422	-							
144945	PERRYVILLE	34,343	20	28,520	6,838	-							
144980	PETERBORO	18,925	15	20,494	30	-							
159308	POINT ROCK	36,323	13	28,726	-	-							
159321	POOIVILLE	17,137	10	20,021	675	-							
145040	PRATTS HOLLOW	30,144	26	31,101	2,578	-							
159343	PROSPECT PARK	47,048	15	38,201	2,869	2,800							
159365	REMSEN	33,403	0	27,727	5,000	-							
999567	RICHFIELD SPRINGS UNITED	48,211	44	31,649	1,030	-							
159423	ROME FIRST	241,922	88	182,232	130,557	-							
159445	SAINT JOHN'SVILLE	17,558	12	18,558	3,500	-							
159467	SALISBURY CENTER	12,287	10	7,790	-	-							
159503	SAUQUOIT VALLEY	23,198	20	24,294	100	-							
145107	SHERRILL	113,441	65	69,413	3,090	-							
145244	SOUTH OTSEUC	24,854	15	31,378	1,150	-							
159560	STEUEN	83,649	23	72,051	66,804	-							
159582	STITTVILLE	17,138	16	22,472	125	-							
145288	STOCKBRIDGE	22,436	0	17,532	676	-							
159605	STRATFORD	5,388	6	3,083	600	-							
159627	TABERG	12,901	15	15,987	-	-							
159640	TALCOTTVILLE	26,855	14	29,116	-	-							
159662	TRENTON	26,705	20	22,000	-	-							
159684	TURIN	227,249	105	164,890	2,525	3,000							
159707	UTICA ASBURY	46,998	38	39,609	444	250							
159764	VAN HORNESVILLE	49,597	18	40,071	7,510	-							
159786	VERNON	55,014	21	30,299	75	-							
159822	VERNON CENTER	15,408	0	12,698	2,000	-							
159800	VERONA	39,832	22	38,684	2,125	-							
159844	VIENNA	70,729	35	40,579	-	-							
159866	WATERVILLE	40,931	30	53,472	3,067	-							
156657	WEST MONROE	45,090	28	43,363	-	-							
159981	WEST SCHUYLER	39,429	26	31,758	1,083	-							
160001	WEST WINFIELD FED	205,965	0	126,254	121,169	-							
159968	WESTMORELAND	82,209	15	51,485	11,447	-							
TOTAL		5,210,195	2,600	4,349,064	769,807	-							

X. STATISTICAL TABLES

UPPER NEW YORK ANNUAL CONFERENCE OF THE UNITED METHODIST CHURCH 2013 CHURCH STATISTICAL DATA																
GCFANO.	MOUNTAIN VIEW DISTRICT CHURCHES															
		1	2	3	4	5	6	7	8	9	10	11	12	13	14	15
		Total professing members reported at the close of last year	Received this year on Profession of faith, affirmation and corrections	Transferred in from other United Methodist churches	Transferred in from non-United Methodist churches	Removed by Charge, Withdrawn from membership & Corrections	Transferred out to other United Methodist Churches	Transferred out to non-United Methodist churches	Removed by death	Total Professing Members at close of this year	Avg attendance at all weekly worship services	Number of persons baptized this year (all ages)	Total Baptized Members who have not become Professing Members	Number of other constituents	Total enrolled in confirmation classes this year	Number of Children in all Christian formation groups and other small group ministries 0-11
149003	ADDISON	75	0	0	0	0	0	0	0	70	30	0	0	0	0	17
150536	ALFRED	65	2	0	0	0	0	1	1	65	15	0	0	0	0	2
150467	ALLENTOWN	108	3	0	0	0	0	0	1	110	55	1	0	1	0	12
035373	ALMA	18	0	0	0	0	18	0	0	0	0	0	0	3	0	0
150480	ANDOVER	42	0	0	0	0	0	0	0	42	16	0	0	0	0	7
150503	ANGELICA	178	0	0	5	0	0	0	1	182	35	2	0	0	0	4
148783	ARKPORT	115	4	4	0	0	0	0	0	123	55	3	0	14	0	0
148841	AVOCA	144	1	1	0	0	1	0	3	142	60	0	1	0	0	0
148863	BATH CENTENARY	550	3	2	3	0	0	0	4	554	160	3	0	0	0	0
140242	BEAVER DAMS	101	0	0	0	10	0	0	7	84	40	0	2	20	0	7
150560	BELMONT UNITED	82	0	0	0	0	0	0	3	79	23	0	1	5	0	3
140264	BIG FLATS HILLVIEW	179	5	0	0	0	0	0	0	184	40	0	0	8	0	0
149914	BISHOPVILLE	75	0	0	0	0	0	0	1	74	20	0	27	0	6	20
150627	BOLIVAR FIRST	218	18	0	0	0	0	0	3	233	40	1	0	0	0	0
141281	BRESFORD	31	17	5	0	0	0	0	3	50	40	2	10	0	8	5
140300	BURDETT	58	3	0	2	0	0	0	0	63	31	2	0	10	0	0
149297	CAMERON MILLS	10	0	0	0	0	10	0	0	0	0	0	0	0	0	8
148921	CAMPBELL	206	0	1	0	0	0	0	4	203	66	0	2	10	0	8
148987	CANISTEO	232	4	0	0	0	0	0	1	235	37	1	83	45	0	6
140388	CATLIN	19	2	0	0	0	0	0	0	21	16	0	0	13	0	0
149047	CATON	244	0	0	0	0	0	0	4	240	74	1	0	5	0	0
140402	CHEMUNG	60	0	0	0	0	0	0	2	58	18	0	20	17	0	0
149696	COHOCTON	37	2	3	0	0	0	0	0	42	25	0	0	48	0	11
149093	COOPERS PLAINS	24	0	0	0	0	0	0	4	20	16	0	0	8	0	2
149082	CORNING FIRST	236	0	1	0	0	1	6	2	228	30	0	0	10	0	5
149105	CORNING GRACE	639	4	0	0	0	19	3	2	606	71	1	1	0	0	7
140663	ELMIRA HEIGHTS OAKWOOD	363	365	0	0	364	1	2	3	358	47	0	0	5	3	8
141190	ERIN	74	7	0	0	0	0	0	1	80	27	0	2	14	0	3
149286	GARWOODS	89	0	0	0	0	0	1	2	86	270	1	0	0	0	0
149300	GREENWOOD	49	0	0	0	0	0	0	3	46	22	1	0	0	0	0
149322	HAMMONDSPORT	111	3	0	0	0	0	0	2	112	68	0	86	0	5	35
141213	HICKS	36	0	0	0	0	0	0	2	36	15	0	5	60	0	7
149388	HORNELL	160	6	0	0	0	0	5	17	144	65	2	10	0	0	60
140867	HORSEHEADS	888	9	8	10	4	9	0	16	886	214	2	21	7	2	0
143416	ITALY VALLEY	50	2	0	0	0	0	0	0	52	14	0	1	23	0	0
149424	JASPER UNITED	18	0	0	0	0	0	0	0	18	35	0	263	224	0	150
149446	KANONA	136	0	0	0	34	0	0	2	100	25	0	0	0	0	0
141042	LOWMAN	19	0	0	0	19	0	0	0	0	0	0	4	15	0	10
149311	MITCHELLSVILLE	40	1	0	0	0	0	0	1	40	25	0	0	17	0	20
141202	MONTGOUR FALLS	214	0	0	0	0	0	0	1	213	35	0	13	29	0	13
140583	NEW BEGINNINGS	586	15	1	0	0	0	0	8	593	166	5	1	0	3	32
141235	NORTH CHEMUNG	169	3	0	0	0	0	0	1	171	43	0	0	10	0	2
149685	NORTH COHOCTON	109	0	0	0	0	0	0	0	109	19	1	0	0	3	6
076613	ODESSA-CATHARINE	288	3	0	0	0	1	0	1	289	62	5	0	10	0	7
149743	PAINTED POST	104	0	0	0	4	0	0	5	95	36	0	0	1	0	10
140685	PINE CITY PENNSYLVANIA AVENUE	622	16	3	5	0	1	0	6	639	288	3	0	2	0	0
141348	PINE VALLEY	77	0	2	0	0	0	0	2	77	35	0	0	0	0	0

X. STATISTICAL TABLES

UPPER NEW YORK ANNUAL CONFERENCE OF THE UNITED METHODIST CHURCH 2013 CHURCH STATISTICAL DATA		MOUNTAIN VIEW DISTRICT CHURCHES														
GCFA NO.	CHURCH NAME	1	2	3	4	5	6	7	8	9	10	11	12	13	14	15
		Total professing members reported at the close of last year	Received this year on Profession of faith, affirmation and corrections	Transferred in from other United Methodist churches	Transferred in from non-United Methodist churches	Removed by Charge, Withdrawn from membership & Corrections	Transferred out to other United Methodist Churches	Transferred out to non-United Methodist churches	Removed by death	Total Professing Members at close of this year	Avg attendance at all weekly worship services	Number of persons baptized this year (all ages)	Total Baptized Members who have not become Professing Members	Number of other constituents	Total enrolled in confirmation classes this year	Number of Children in all Christian formation groups and other small group ministries 0-11
149765	PRATTSBURGH	73	2	0	0	0	0	0	3	72	15	4	2	0	0	0
149014	PRESHO	48	4	0	0	2	0	0	0	50	31	0	0	170	0	0
149058	RATHBONE	27	3	1	0	4	0	0	2	25	32	2	0	0	0	6
149071	RISINGVILLE	23	1	0	0	0	0	0	0	24	20	0	31	48	0	12
140708	RIVERSIDE	89	0	0	0	8	0	0	4	77	30	1	13	32	0	9
151564	SCIO	161	0	0	0	0	0	0	1	160	28	0	3	0	0	0
151600	SHORT TRACT	60	1	0	0	0	0	0	0	61	30	0	0	14	0	8
149867	SOUTH CANISTEO	48	0	0	0	0	2	0	0	46	18	0	0	0	0	0
149880	SOUTH CORNING	106	0	1	0	0	0	0	0	107	33	0	53	65	0	33
149903	SOUTH DANSVILLE	74	0	0	0	0	0	0	0	74	33	0	14	51	0	12
151234	STANNARDS	44	0	0	0	0	0	0	4	40	14	0	0	0	0	0
141257	SULLIVANVILLE	79	0	0	0	0	0	0	1	78	22	0	124	111	0	0
036515	SWAIN	19	0	0	0	0	0	0	0	19	16	0	0	0	0	2
150046	TROUPSBURG	58	0	0	0	0	0	0	0	58	15	0	127	81	2	20
141543	TYRONE	110	0	0	0	0	1	0	1	108	67	0	0	0	0	0
141645	WATKINS GLEN	73	1	0	0	0	1	0	4	69	12	0	0	45	0	0
140435	WEBB MILLS	151	0	1	0	0	0	0	1	151	25	0	342	21	0	21
141680	WELLSBURG	85	0	0	0	0	85	0	0	0	0	0	0	12	0	0
151702	WELLSVILLE FIRST	295	0	0	2	2	0	0	5	290	100	0	1	0	0	13
140743	WESTSIDE	122	0	0	0	0	3	0	0	119	50	2	0	0	0	12
150206	WHEELER	41	0	0	0	0	0	0	0	41	28	0	0	75	0	1
150228	WHITESVILLE	71	4	0	0	0	0	0	2	69	15	3	4	8	0	0
141760	WILAWANA, PA	36	0	0	0	0	0	0	2	34	14	2	35	10	0	5
149036	WOODHULL	75	0	0	0	0	0	0	0	75	85	0	0	0	0	5
	TOTAL	9,916	514	34	27	471	154	7	160	9,699	3,257	51	1,302	1,384	34	646

X. STATISTICAL TABLES

GCFA NO.	MOUNTAIN VIEW DISTRICT CHURCHES	UPPER NEW YORK ANNUAL CONFERENCE OF THE UNITED METHODIST CHURCH 2013 CHURCH STATISTICAL DATA														
		16	17	18	19	20	21	22	23	24	25	26	27a	27b	28	29
		Number of Youth in all Christian formation groups and other small group ministries 12-18	Number of Young Adults in all Christian formation groups and other small group ministries 19-30	Number of Other Adults in all Christian formation groups and other small group ministries 31 and older	Total Christian formation participants	Average weekly attendance (all ages) in Sunday Church school	Number of participants in Vacation Bible School	Number of ongoing classes (all ages) for learning in Sunday Church School	Number of ongoing classes for learning (all ages) other than Sunday Church School	Number of short-term classes and groups (all ages) for learning	Membership in United Methodist Men	Membership in United Methodist Women	Number of UM/VIM teams sent from this local church	Number of persons sent out on UM/VIM teams from this local church	Number of persons engaged in mission	Number of persons served by community ministries for daycare and/or education
149003	ADDISON	16	0	6	39	8	0	1	0	3	0	18	0	0	0	0
150536	ALFRED	1	0	8	11	9	0	1	0	0	0	0	0	0	0	0
150467	ALLENTOWN	0	0	0	12	0	0	1	0	0	0	0	0	0	0	0
035373	ALMA	0	0	6	6	0	1	0	1	0	0	0	0	0	0	0
150480	ANDOVER	0	0	6	13	5	0	0	0	0	0	0	0	0	0	0
150503	ANGELICA	0	0	0	0	0	0	0	0	0	0	0	0	0	0	0
148783	ARKPORT	4	0	3	11	3	0	1	0	0	9	0	0	0	0	0
148841	AVOCA	0	0	8	8	0	0	1	0	0	0	0	0	0	0	0
148863	BATH CENTENARY	0	0	7	7	5	0	1	1	0	0	0	0	0	0	0
140242	BEAVER DAMS	0	0	8	15	15	0	3	0	0	0	0	0	0	0	0
150560	BELMONT UNITED	0	0	0	0	0	0	0	0	0	0	0	0	0	0	0
140264	BIG FLATS HILLVIEW	4	7	10	24	6	0	1	1	0	0	0	0	0	0	0
149914	BISHOPVILLE	5	0	20	45	12	33	3	3	1	0	0	0	0	0	0
150627	BOLIVAR FIRST	0	0	0	0	0	0	0	0	0	0	0	0	0	0	0
141281	BRESFORT	5	6	25	41	45	94	7	5	4	0	0	0	0	0	60
140300	BURDETT	0	0	10	10	0	8	0	1	0	0	0	0	0	0	0
149297	CAMERON MILLS	0	0	5	13	10	0	3	1	0	0	0	0	0	0	0
148921	CAMPBELL	0	0	12	20	9	38	2	0	2	0	0	0	0	0	20
148987	CANISTEO	4	0	35	45	15	30	2	3	1	28	24	0	0	15	0
140388	CATLIN	3	0	18	21	10	0	0	1	1	0	0	0	0	0	18
149047	CATON	2	0	15	17	17	0	6	1	1	2	5	0	1	1	0
140402	CHEMUNG	0	0	6	6	0	2	0	1	0	0	0	0	0	0	0
149696	COHOCTON	7	0	22	40	20	55	4	1	0	10	20	0	0	6	57
149093	COOPERS PLAINS	0	0	0	2	1	17	1	0	0	0	0	0	0	0	200
149082	CORNING FIRST	1	0	14	20	5	0	1	0	0	0	15	0	0	0	0
149105	CORNING GRACE	0	0	9	16	5	0	0	1	0	0	16	0	0	0	33
140663	ELMIRA HEIGHTS OAKWOOD	3	0	6	9	7	0	1	0	1	0	0	0	0	0	0
141190	ERIN	0	0	6	9	2	18	1	0	1	0	0	0	0	0	0
149286	GARWOODS	5	0	5	10	0	80	0	1	0	0	0	0	0	0	0
149300	GREENWOOD	0	0	0	0	5	0	1	0	1	0	6	0	0	0	0
149322	HAMMONDSPORT	10	2	50	97	44	64	6	2	7	0	34	0	0	1	0
141213	HICKS	2	0	34	43	7	1	2	7	0	0	12	0	0	0	0
149388	HORNELL	30	16	162	268	40	160	7	15	0	0	0	0	3	0	0
140867	HORSEHEADS	0	0	20	20	15	0	2	2	3	0	0	0	0	0	0
143416	ITALY VALLEY	0	0	0	0	25	35	2	2	0	0	0	0	0	0	0
149424	JASPER UNITED	24	10	50	234	80	82	10	6	2	0	0	0	30	0	11,038
149446	KANONA	0	0	0	0	0	0	0	0	0	0	0	0	0	0	0
141042	LOWMAN	7	0	10	27	4	15	1	1	1	0	0	0	0	0	0
149311	MITCHELLSVILLE	2	2	12	36	6	32	1	0	3	0	0	0	0	0	0
141202	MONTOUR FALLS	6	0	0	19	6	29	1	0	0	0	0	0	0	0	0
140583	NEW BEGINNINGS	36	0	22	90	4	33	4	4	0	2	10	0	0	0	0
141235	NORTH CHEMUNG	0	0	10	12	0	0	1	1	0	0	0	0	0	0	0
149685	NORTH COHOCTON	6	0	30	42	3	0	1	0	0	1	0	0	0	0	0
076613	ODESSA-CATHARINE	0	0	12	19	5	0	1	0	1	0	0	0	0	4	0
149743	PAINTED POST	8	0	11	29	8	47	1	1	1	0	25	0	0	0	0
140685	PINE CITY PENNSYLVANIA AVENUE	0	0	6	6	0	0	0	0	0	0	0	0	0	0	0
141348	PINE VALLEY	0	0	0	0	0	0	0	0	0	0	0	0	0	0	0

X. STATISTICAL TABLES

GCFANO.	MOUNTAIN VIEW DISTRICT CHURCHES	UPPER NEW YORK ANNUAL CONFERENCE OF THE UNITED METHODIST CHURCH 2013 CHURCH STATISTICAL DATA															
		16	17	18	19	20	21	22	23	24	25	26	27a	27b	28	29	
		Number of Youth in all Christian formation groups and other small group ministries 12-18	Number of Young Adults in all Christian formation groups and other small group ministries 19-30	Number of Other Adults in all Christian formation groups and other small group ministries 31 and older	Total Christian formation participants	Average weekly attendance (all ages) in Sunday Church school	Number of participants in Vacation Bible School	Number of ongoing classes (all ages) for learning in Sunday Church School	Number of ongoing classes for learning (all ages) other than Sunday Church School	Number of short-term classes and groups (all ages) for learning	Membership in United Methodist Men	Membership in United Methodist Women	Number of UMVIM teams sent from this local church	Number of persons sent out on UMVIM teams from this local church	Number of persons engaged in mission	Number of persons served by community ministries for daycare and/or education	
149765	PRATTSBURGH	0	0	7	7	0	2	0	0	0	1	0	0	0	0	0	
149014	PRESHO	0	0	0	0	0	0	0	0	0	0	0	0	0	0	0	
149058	RATHBONE	0	0	59	65	6	0	4	3	0	0	17	0	0	0	0	
149071	RISINGVILLE	8	5	38	63	94	50	6	4	4	0	28	1	5	5	250	
140708	RIVERSIDE	3	0	14	26	11	45	2	2	1	0	0	0	0	0	0	
151564	SCIO	0	0	0	0	14	3	7	0	0	0	9	0	0	0	0	
151600	SHORT TRACT	2	2	6	18	4	14	1	2	0	0	0	0	0	15	315	
149867	SOUTH CANISTEO	0	0	0	0	26	0	0	0	0	0	0	0	0	0	0	
149880	SOUTH CORNING	8	3	46	90	8	29	2	1	8	0	21	0	3	2	0	
149903	SOUTH DANSVILLE	3	0	0	15	7	18	0	0	0	0	0	0	0	0	0	
151234	STANNARDS	0	1	10	11	0	0	0	0	4	0	0	0	0	0	0	
141257	SULLIVANVILLE	0	0	12	12	10	0	0	0	0	0	1	0	0	0	0	
036515	SWAIN	2	0	10	14	8	30	2	4	4	6	8	0	0	0	0	
150046	TROUPSBURG	12	9	8	49	28	0	5	1	2	10	58	0	0	0	15	
141543	TYRONE	0	0	0	0	0	0	0	0	0	0	0	0	0	0	0	
141645	WATKINS GLEN	3	0	8	11	0	2	0	0	1	4	0	0	0	1	0	
140435	WEBB MILLS	9	0	51	81	21	111	4	5	0	0	33	1	10	0	0	
141680	WELLSBURG	0	0	10	10	0	0	0	0	0	0	0	0	0	0	0	
151702	WELLSVILLE FIRST	8	3	14	38	12	28	3	1	2	0	14	0	0	0	0	
140743	WESTSIDE	0	0	17	29	12	0	1	1	0	0	7	0	0	0	0	
150206	WHEELER	3	0	7	11	10	32	4	1	0	0	0	0	0	0	0	
150228	WHITESVILLE	0	0	0	0	0	20	0	0	0	0	0	0	0	0	0	
141760	WILAWANA, PA	0	0	17	22	4	0	1	1	1	0	0	0	0	3	0	
149036	WOODHULL	0	0	15	20	0	0	0	0	1	0	0	0	0	0	0	
TOTAL		252	66	1,051	2,015	736	1,258	123	91	65	76	473	2	19	86	12,006	

X. STATISTICAL TABLES

GCFANO.	MOUNTAIN VIEW DISTRICT CHURCHES	UPPER NEW YORK ANNUAL CONFERENCE OF THE UNITED METHODIST CHURCH 2013 CHURCH STATISTICAL DATA	Number of persons served by community ministries for outreach, justice, and mercy	Market value of church land, building, and equipment	Market value of other church-owned assets	Debts secured by church physical assets	Other Debt	Total Amount APPORTIONED to the local church for all causes paid to the AC Treasurer	Total Amount PAID by the local church for all apportioned causes to the AC Treasurers	Total amount for General Advance Specials remitted to the AC Treasurer	Total amount for Annual Conference Advance specials remitted to the AC Treasurer	Total amount given directly to UM causes (not sent to AC Treasurer)	Total amount given to non-United Methodist benevolent and charitable causes	General Special Sunday Offerings remitted to the Annual Conference Treasurer		
															30	31
149003	ADDISON		0	\$ 664,300	\$ 54,400	-	-	\$ 11,587	\$ 6,027	\$ 6,027	\$ 12,849	\$ 724	\$ 81	\$ 1,334	\$ 225	-
150536	ALFRED		0	178,800	75,000	-	-	4,483	4,483	4,530	-	-	-	1,334	500	-
150467	ALLENTOWN		45	840,000	63,000	-	-	4,001	4,001	4,001	-	-	-	-	-	-
035373	ALMA		0	526,157	-	-	-	2,087	2,087	2,087	-	-	-	-	425	148
150480	ANDOVER		4	46,000	-	-	-	2,360	2,360	2,360	-	-	-	-	425	-
150503	ANGELICA		0	727,000	10,698	-	-	3,373	3,373	3,373	-	-	-	-	5,254	-
148783	ARKPORT		200	203,000	-	-	-	2,408	2,408	1,801	-	-	-	-	5,254	-
148841	AVOCA		50	1,149,495	-	-	-	2,160	2,160	2,160	-	-	-	-	-	-
148863	BATH CENTENARY		0	54,000	50,000	-	-	10,965	10,965	7,000	-	-	-	-	150	-
140242	BEAVER DAMS		98	501,600	141,106	-	-	4,402	4,402	4,402	200	-	-	-	1,188	-
150560	BELMONT UNITED		30	577,000	2,000	-	1,633	3,538	3,538	3,538	-	-	-	-	734	-
140264	BIG FLATS HILLVIEW		0	308,000	20,000	-	-	6,260	6,260	6,260	318	-	-	-	-	608
149914	BISHOPVILLE		925	168,450	38,445	-	-	-	-	-	-	-	-	-	-	-
150627	BOLIVAR FIRST		0	365,000	454,040	-	-	13,893	13,893	13,893	225	-	-	-	1,683	-
141281	BRESPORT		243	115,400	25,000	-	-	3,108	3,108	3,108	-	-	-	-	2,050	110
140300	BURDETT		50	955,000	58,049	-	-	6,978	6,978	6,978	354	-	-	444	1,490	-
149297	CAMERON MILLS		100	955,000	64,500	-	-	6,277	6,277	-	-	-	-	-	250	186
148921	CAMPBELL		0	497,500	318,485	-	-	33,117	3,485	3,485	2,960	-	-	-	5,955	191
148987	CANISTEO		500	2,000,000	131,598	-	-	10,237	10,237	10,237	100	-	13	-	-	211
140388	CATLIN		55	1,750,000	20,000	7,387	-	7,135	3,513	3,513	-	-	-	-	-	415
149047	CATON		30	75,000	40,000	-	-	3,726	3,726	-	-	-	-	455	11,160	-
140402	CHEMUNG		0	102,000	-	-	-	11,781	11,781	11,781	270	-	-	240	3,843	-
149696	COHOCTON		0	355,500	75,190	-	-	3,018	3,018	3,018	-	-	-	200	-	-
149093	COOPERS PLAINS		1,164	933,103	-	72,000	-	7,670	2,322	2,322	-	-	-	250	500	178
149082	CORNING FIRST		10	694,000	-	-	-	9,302	9,302	9,302	-	-	-	-	-	-
149105	CORNING GRACE		90	815,000	-	-	-	4,456	4,456	4,456	-	-	-	-	482	112
140663	ELMIRA HEIGHTS OAKWOOD		16	170,000	-	-	-	2,669	3,164	3,164	-	-	-	262	-	-
141190	ERIN		100	256,630	75,000	-	-	4,767	4,767	8,547	-	-	-	-	-	-
149286	GARWOODS		6	200,000	43,437	-	-	8,547	8,547	22,151	-	-	-	1,100	822	-
149300	GREENWOOD		100	418,000	781,402	-	-	22,151	22,151	22,151	4,682	-	411	-	9,768	542
149322	HAMMONDSPORT		7,000	3,570,000	-	-	-	17,823	1,394	1,394	45	-	-	-	1,425	174
141213	HICKS		3,000	922,000	-	-	-	41,294	4,000	4,000	565	-	-	-	43,206	-
149388	HORNELL		350	930,000	110,000	17,972	-	6,124	4,083	4,083	-	-	-	-	300	-
140867	HORSEHEADS		850	1,105,000	90,000	-	-	12,526	12,526	12,526	-	-	-	-	5,589	-
143416	ITALY VALLEY		200	933,000	362,718	-	-	53,330	31,109	31,109	1,645	-	-	4,566	4,399	2,865
149424	JASPER UNITED		6,297	3,859,500	411,528	-	105,676	1,367	-	-	-	-	-	-	-	-
149446	KANONA		0	-	-	-	-	2,231	2,231	2,231	-	-	-	-	1,327	-
141042	LOWMAN		90	55,000	3,050	-	-	6,465	6,465	6,465	165	-	-	-	480	658
149311	MITCHELLSVILLE		0	565,000	39,157	-	-	1,247	1,247	1,247	-	-	-	-	-	-
141202	MONTOUR FALLS		0	150	30	-	-	5,383	5,383	5,383	454	-	-	2,000	1,300	288
140583	NEW BEGINNINGS		135	18,000	26,000	-	-	4,488	4,488	4,488	-	-	-	-	500	-
141235	NORTH CHEMUNG		200	95,393	10,421	-	-	2,566	2,566	2,566	66	-	-	-	-	-
149685	NORTH COHOCTON		150	251,800	70,000	-	-	5,826	5,826	5,826	-	-	-	-	1,751	51
076613	ODESSA-CATHARINE		100	135,000	63,793	-	-	17,206	17,206	17,206	100	-	-	346	65	-
149743	PAINTED POST		3,030	450,000	30,000	-	-	6,259	6,259	6,259	273	-	-	200	800	111
140685	PINE CITY PENNSYLVANIA AVENUE		0	160,000	5,000	-	-	1,123	1,123	-	-	-	-	-	-	-
141348	PINE VALLEY		0	-	-	-	-	-	-	-	-	-	-	-	-	-

X. STATISTICAL TABLES

GCFANO.	MOUNTAIN VIEW DISTRICT CHURCHES	UPPER NEW YORK ANNUAL CONFERENCE OF THE UNITED METHODIST CHURCH 2013 CHURCH STATISTICAL DATA		30	31	32	33	34	35	36	37	38	39	40	41
		Number of persons served by community ministries for outreach, justice, and mercy	Market value of church land, building, and equipment												
149765	PRATTSBURGH	0	75,000						2,057	2,057	-	-	-	123	-
149014	PRESHO	5	208,000						2,284	2,284	-	-	-	-	-
149058	RATHONE	1,200	656,000			80,500	-	-	9,323	9,323	-	-	2,000	180	495
149071	RISINGVILLE	400	1,600,000			-	-	-	37,714	37,714	2,642	1,472	-	18,497	797
140708	RIVERSIDE	493	882,000			51,546	-	-	17,618	14,000	-	29	-	636	294
151564	SCIO	100	565,000			75,000	-	-	6,178	6,178	135	50	-	-	-
151600	SHORT TRACT	7,375	567,000			-	-	-	6,161	6,161	-	-	-	-	-
149867	SOUTH CANISTEO	0	125,000			-	-	-	4,919	-	-	-	-	-	-
149880	SOUTH CORNING	125	920,750			150,000	-	-	15,139	23,947	270	-	5,600	-	-
149903	SOUTH DANSVILLE	0	113,421			26,413	-	-	1,404	1,404	-	-	-	-	-
151234	STANNARDS	6	125,000			-	-	-	3,328	1,387	-	-	-	-	-
141257	SULLIVANVILLE	47	5,400,000			-	-	-	18,806	13,937	200	-	-	1,526	126
036515	SWAIN	0	300,000			-	-	-	7,249	7,249	20	-	-	-	-
150046	TROUPSBURG	187	2,239,519			-	-	-	23,136	23,136	130	-	1,760	-	401
141543	TYRONE	0	-			-	-	-	-	-	-	-	-	-	-
141645	WATKINS GLEN	1,668	307,000			21,508	-	-	3,924	3,600	100	-	-	2,428	56
140435	WEBB MILLS	47	600,000			227,925	-	-	15,358	15,358	122	-	-	-	379
141680	WELLSBURG	435	256,000			78,000	-	-	6,404	6,404	-	-	-	-	-
151702	WELLSVILLE FIRST	0	141,480			67,500	-	-	2,388	2,388	-	-	-	-	-
140743	WESTSIDE	0	90,000			33,663	-	-	3,887	3,887	150	-	-	206	-
150206	WHEELER	0	-			-	-	-	12,323	6,162	-	-	-	760	366
150228	WHITESVILLE	0	583,100			18,968	-	-	5,135	-	-	-	-	-	-
141760	WILAWANA, PA	0	250,000			60,000	-	-	6,976	6,976	1,450	-	-	1,381	-
149036	WOODHULL	600	100,000			-	-	-	2,520	2,520	-	-	-	-	-
TOTAL		37,906	44,800,048			4,654,070	97,359	107,309	622,074	476,814	18,365	2,356	20,857	133,358	9,762

X. STATISTICAL TABLES

UPPER NEW YORK ANNUAL CONFERENCE
OF THE UNITED METHODIST CHURCH
2013 CHURCH STATISTICAL DATA

GCFANO.	MOUNTAIN VIEW DISTRICT CHURCHES	Total amount PAID by the local church on all expenditures		Number of Households giving to the local church		Total income for annual budget/spending plan	Total income for designated causes including capital campaign and other special projects	Total income from connectional and other institutional sources outside the local church
		42	43	44	45	46		
149003	ADDISON	\$ 116,521	64	\$ 102,432	\$ 3,660	\$ -		
150536	ALFRED	52,515	35	41,792	12,445	-		
150467	ALLENTOWN	28,171	12	23,467	600	-		
035373	ALMA	26,097	10	29,222	790	350		
150480	ANDOVER	43,655	12	15,935	8,896	-		
150503	ANGELICA	8,515	13	16,504	-	-		
148783	ARKPORT	24,381	16	24,812	320	-		
148841	AVOCA	19,833	16	19,883	35	-		
148863	BATH CENTENARY	17,389	6	25,175	-	-		
140242	BEAVER DAMS	32,892	28	32,700	1,526	-		
150560	BELMONT UNITED	26,902	15	39,465	2,898	-		
140264	BIG FLATS HILLVIEW	31,481	22	31,051	-	-		
149914	BISHOPVILLE	48,205	0	39,495	-	-		
150627	BOLIVAR FIRST	-	-	-	-	-		
141281	BRESFORT	126,035	57	90,035	4,862	4,000		
140300	BURDETT	30,483	0	30,888	295	-		
149297	CAMERON MILLS	52,342	23	51,271	10,444	-		
148921	CAMPBELL	58,747	0	49,849	3,911	-		
148987	CANISTEO	225,269	50	181,450	19,667	-		
140388	CATLIN	81,428	36	94,345	284	-		
149047	CATON	71,889	0	41,659	16,164	-		
140402	CHEMUNG	36,594	0	33,225	103	-		
149696	COHOCTON	85,130	0	88,818	1,008	-		
149093	COOPERS PLAINS	19,099	25	26,280	7,000	2,100		
149082	CORNING FIRST	25,972	30	31,364	6,300	-		
149105	CORNING GRACE	51,650	0	53,007	207	-		
140663	ELMIRA HEIGHTS OAKWOOD	30,525	30	32,516	328	-		
141190	ERIN	13,208	20	14,869	1,000	-		
149286	GARWOODS	35,989	0	32,892	11,025	-		
149300	GREENWOOD	75,131	25	57,577	3,686	-		
149322	HAMMONDSPORT	199,909	76	173,177	14,981	-		
141213	HICKS	134,449	50	68,006	91	-		
149388	HORNELL	430,926	343	325,617	44,666	20,000		
140867	HORSEHEADS	44,332	47	41,239	250	-		
143416	ITALY VALLEY	86,619	0	88,774	-	-		
149424	JASPER UNITED	490,809	199	466,461	49,844	-		
149446	KANONA	-	0	-	-	-		
141042	LOWMAN	30,969	22	23,424	4,926	1,108		
149311	MITCHELLSVILLE	36,694	43	40,221	2,401	-		
141202	MONTOUR FALLS	10,937	0	7,641	-	-		
140583	NEW BEGINNINGS	40,023	32	50,825	8,000	-		
141235	NORTH CHEMUNG	35,162	20	35,004	3,210	1,108		
149685	NORTH COHOCTON	19,129	25	49,829	9,923	-		
076613	ODESSA-CATHARINE	66,511	0	42,797	24,593	-		
149743	PAINTED POST	124,779	50	118,619	1,060	-		
140685	PINE CITY PENNSYLVANIA AVENUE	34,731	15	19,236	1,003	-		
141348	PINE VALLEY	1,123	0	-	-	-		

2014 Upper New York Annual Conference Journal
 X. STATISTICAL TABLES

UPPER NEW YORK ANNUAL CONFERENCE
 OF THE UNITED METHODIST CHURCH
 2013 CHURCH STATISTICAL DATA

GC#ANO.	MOUNTAIN VIEW DISTRICT CHURCHES	Total amount PAID by the local church on all expenditures		Number of Households giving to the local church	Total income for annual budget/spending plan	Total income for designated causes including capital campaign and other special projects	Total income from connectional and other institutional sources outside the local church
		42	43				
149765	PRATTSBURGH	28,404	8	15,794	130	-	
149014	PRESHO	15,388	12	15,028	1,029	-	
149058	RATHBONE	55,686	40	51,259	520	-	
149071	RISINGVILLE	324,110	120	233,960	46,767	-	
140708	RIVERSIDE	118,137	0	109,036	1,066	-	
151564	SCIO	41,724	0	36,166	10,000	-	
151600	SHORT TRACT	40,005	28	40,531	13,225	763	
149867	SOUTH CANISTEO	4,174	0	3,908	-	-	
149880	SOUTH CORNING	115,045	80	99,630	6,082	5,000	
149903	SOUTH DANSVILLE	30,858	29	38,874	-	-	
151234	STANNARDS	20,875	7	22,813	-	-	
141257	SULLIVANVILLE	146,788	37	104,313	5,402	-	
036515	SWAIN	35,789	9	32,825	115,000	-	
150046	TROUPSBURG	140,586	72	127,913	30,901	-	
141543	TYRONE	-	-	-	-	-	
141645	WATKINS GLEN	25,206	30	23,752	3,556	-	
140435	WEBB MILLS	165,190	50	106,371	34,399	-	
141680	WELLSBURG	32,537	18	23,253	-	-	
151702	WELLSVILLE FIRST	18,369	16	15,763	-	-	
140743	WESTSIDE	23,999	15	23,769	-	-	
150206	WHEELER	94,177	36	84,388	1,516	-	
150228	WHITESVILLE	13,300	15	9,761	12,727	-	
141760	WILAWANA, PA	63,993	34	51,145	4,283	-	
149036	WOODHULL	15,123	19	16,065	6,456	-	
TOTAL		4,852,013	2,142	4,189,165	575,461	-	

X. STATISTICAL TABLES

UPPER NEW YORK ANNUAL CONFERENCE OF THE UNITED METHODIST CHURCH 2013 CHURCH STATISTICAL DATA		UPPER NEW YORK ANNUAL CONFERENCE OF THE UNITED METHODIST CHURCH 2013 CHURCH STATISTICAL DATA														
		GIFFANO, NIAGARA FRONTIER DISTRICT CHURCHES														
147208	AKRON FIRST	1	2	3	4	5	6	7	8	9	10	11	12	13	14	15
147207	ALABAMA-BASOM	103	14	2	0	0	0	0	0	0	0	0	0	0	0	0
147221	ALDEN	21	0	0	0	3	0	1	1	16	10	2	0	0	0	0
152103	ALEXANDER	208	3	1	0	0	0	0	5	207	95	2	0	0	0	0
150525	ARCADE	152	0	0	0	0	0	0	2	150	40	0	4	0	0	8
147380	ASBURY AMHERST	113	4	3	3	0	0	0	2	118	62	4	0	27	0	22
152147	ATTICA TRINITY	186	4	1	0	0	0	0	2	189	62	2	0	0	0	0
148420	BARKER FAITH	349	0	0	0	0	0	2	347	57	2	2	113	46	0	14
152205	BATAVIA FIRST	416	6	4	4	0	3	2	8	417	79	1	0	0	0	15
147265	BOSTON CHURCHILL MEMORIAL	224	15	0	0	0	0	0	4	235	125	0	11	54	0	10
147287	BOWMANVILLE	91	0	0	0	0	0	0	2	89	40	2	0	0	0	1
147345	CENTRAL PARK	260	4	2	0	0	1	0	1	264	85	4	0	0	0	5
148407	CHRIST AMHERST	691	5	0	0	0	0	9	17	670	137	2	7	27	0	0
147722	CLARENCE	509	0	2	0	0	0	2	4	505	210	2	0	20	4	13
035497	CLARENCE CENTER	223	10	2	2	0	0	1	1	233	78	1	4	28	0	20
036297	CLEVELAND HILL	59	0	0	0	0	1	0	0	58	40	1	17	40	11	12
147744	COLDEN	84	0	2	0	0	0	0	2	84	32	1	0	0	0	32
147766	COLLINS CENTER	30	0	0	0	0	0	0	0	30	23	0	22	22	0	11
152342	COUNTY LINE	169	0	0	0	0	0	0	0	169	59	3	36	85	0	0
152364	DARIEN	82	7	0	0	0	0	0	0	82	25	0	0	4	0	0
147824	EAST AURORA BAKER MEMORIAL	666	0	0	0	65	2	0	6	600	201	7	0	0	0	0
147846	EDEN	457	6	2	0	3	2	1	3	456	93	5	0	0	0	15
147868	EUMA	232	15	5	2	0	0	0	5	249	140	7	0	0	0	10
148271	FILLMORE CHAPEL	105	1	1	2	0	0	0	1	108	37	6	0	0	0	0
147367	FIRST BUFFALO	73	0	0	0	0	0	0	8	65	18	0	0	31	0	5
148123	FIRST NIAGARA FALLS	175	1	1	0	1	0	0	6	170	67	6	0	0	5	3
148076	FOUR CORNERS	16	0	0	0	0	0	0	0	16	13	0	0	18	0	8
147881	GOWANDA	219	0	0	0	0	0	0	3	216	15	0	11	96	15	61
036470	GRAND ISLAND TRINITY	627	2	0	0	78	4	0	14	533	199	11	8	0	0	0
147904	HAMBURG	635	12	2	0	3	6	0	4	636	145	7	3	12	0	21
035715	HARRIS HILL	141	0	0	0	0	0	0	0	141	78	4	0	148	0	10
147926	HARTLAND	147	1	0	0	0	0	0	3	145	43	2	18	3	0	6
147948	HOLLAND	228	6	0	0	1	0	1	8	224	48	5	0	170	5	15
148260	HOPE OF NIAGARA COUNTY	159	7	0	0	0	0	0	6	160	76	1	15	53	3	21
152728	INDIAN FALLS	246	4	3	0	0	1	0	3	249	111	3	52	0	12	50
151143	JOHNSONBURG	53	0	0	0	0	0	0	1	52	27	0	0	0	0	5
147961	KENMORE	1,055	8	6	0	0	2	2	13	1,052	212	7	17	12	0	7
152843	KNOWLESVILLE	72	0	0	0	0	0	0	2	70	38	2	0	0	0	0
147972	KOREAN, BUFFALO	68	0	2	16	18	2	24	0	42	40	1	53	400	0	12
147983	LANCASTER FAITH	240	1	1	3	0	1	0	4	240	64	2	131	109	0	4
147447	LINCOLN MEMORIAL	163	3	0	0	10	0	0	6	150	80	8	122	199	0	37
148008	LOCKPORT CLINTON STREET	38	1	0	0	0	0	0	0	39	24	4	29	0	0	0
148043	LOCKPORT EMMANUEL	986	7	6	1	0	1	2	16	981	175	11	2	0	1	0
152901	LYNDONVILLE	419	3	0	0	0	0	0	2	420	58	2	3	0	0	24
148065	MARILLA	191	1	0	0	7	0	0	6	180	49	2	0	0	9	30
152945	MEDINA	195	0	0	0	0	1	0	6	188	66	1	0	0	0	0
147584	METROPOLITAN	181	5	0	0	0	0	0	3	183	100	0	7	33	0	10

X. STATISTICAL TABLES

<p>UPPER NEW YORK ANNUAL CONFERENCE OF THE UNITED METHODIST CHURCH 2013 CHURCH STATISTICAL DATA</p>		<p>UPPER NEW YORK ANNUAL CONFERENCE OF THE UNITED METHODIST CHURCH 2013 CHURCH STATISTICAL DATA</p>																
		<p>NIAGARA FRONTIER DISTRICT CHURCHES</p>																
<p>148087 152967 148101 148167 148203 148225 153027 148247 147505 148258 036435 148500 147436 148305 148327 148340 151542 147607 147620 148464 148486 036071 147664 088176 148522 036390 036355 148544 036116 148566</p>	<p>MIDDLEPORT MILLVILLE NEWFANE NIAGARA FALLS SAINT JAMES NORTH RIDGE NORTH TONAWANDA FIRST OAKFIELD OLCOTT ONTARIO STREET ORCHARD PARK ORCHARD PARK EMMANUEL PENDLETON CENTER PRIMERA IGLESIA, BUFFALO PROTECTION QUAKER ROAD RANSOMVILLE ROYALTON SARDINIA SENECA STREET SOUTH PARK SPRINGVILLE TONAWANDA TONAWANDA BETHANY TRINITY AMHERST UNIVERSITY, BUFFALO VERSAILLES WARRENS CORNERS WEST SENECA COVENANT WEST SENECA NEW HOPE WILLIAMSVILLE WILLISTON WILSON EXLEY</p>	<p>1 2 3 4 5 6 7 8 9 10 11 12 13 14 15</p>	<p>Total professing members reported at the close of last year</p>	<p>Received this year on Profession of faith, affirmation and corrections</p>	<p>Transferred in from other United Methodist churches</p>	<p>Transferred in from non-United Methodist churches</p>	<p>Removed by Charge, Withdrawn from membership & Corrections</p>	<p>Transferred out to other United Methodist Churches</p>	<p>Transferred out to non-United Methodist churches</p>	<p>Removed by death</p>	<p>Total Professing Members at close of this year</p>	<p>Avg attendance at all weekly worship services</p>	<p>Number of persons baptized this year (all ages)</p>	<p>Total Baptized Members who have not become Professing Members</p>	<p>Number of other constituents</p>	<p>Total enrolled in confirmation classes this year</p>	<p>Number of Children in all Christian formation groups and other small group ministries 0-11</p>	
			288	19	1	0	0	0	6	2	7	293	84	3	10	26	2	28
			70	0	0	0	0	0	0	0	2	68	55	0	2	0	0	0
			392	9	4	3	0	0	2	0	1	405	113	4	0	0	6	2
			296	1	0	2	0	0	2	1	3	293	60	4	1	72	5	10
			162	0	0	0	0	10	0	0	1	151	43	1	21	10	0	0
			364	1	0	0	0	0	0	0	9	356	104	6	20	40	0	25
			253	2	0	0	0	1	0	0	1	254	67	1	121	58	0	5
			124	2	0	0	0	1	1	0	2	122	30	1	20	66	3	14
			31	0	0	0	0	0	0	0	2	31	19	0	88	45	3	16
			173	7	7	5	4	4	4	0	2	182	58	1	104	0	5	41
			71	0	0	0	0	0	0	0	1	70	38	3	8	0	0	10
			998	32	4	16	50	2	2	0	7	991	628	10	74	68	3	33
			75	5	0	0	6	0	0	2	0	72	120	0	343	622	34	395
			56	114	0	0	0	0	0	2	1	167	20	4	19	68	6	18
			45	0	0	0	0	0	0	0	0	45	45	2	4	0	2	4
			150	0	0	0	0	0	0	0	3	147	0	0	13	9	4	4
			31	0	0	0	0	0	0	0	0	31	20	0	9	66	9	14
			96	0	0	0	0	0	0	0	0	96	45	3	19	22	1	12
			55	0	0	0	0	0	0	0	0	55	46	0	19	28	0	10
			120	0	0	0	0	0	1	0	2	117	28	2	3	12	0	20
			361	369	4	0	369	0	0	0	8	357	186	3	29	42	0	10
			197	0	0	0	0	0	0	0	4	193	40	0	52	48	0	18
			79	0	0	0	0	0	0	0	0	79	32	1	0	20	0	23
			387	2	2	0	1	0	2	2	6	382	82	4	4	22	0	5
			54	0	0	0	0	0	2	0	1	50	34	0	0	153	0	40
			14	3	0	0	0	0	0	0	2	16	18	2	0	0	0	0
			229	0	0	0	0	0	0	0	5	224	52	0	42	25	0	12
			171	1	0	0	0	0	0	0	2	170	47	2	0	2	0	6
			359	0	0	0	118	0	0	0	2	239	40	2	200	0	0	12
			678	15	0	0	30	0	3	0	14	646	137	2	0	0	0	73
			68	0	0	0	0	0	0	0	1	67	26	2	7	6	0	0
			311	0	0	0	0	0	0	1	2	308	54	0	142	106	8	32
			19,205	738	71	59	778	55	56	279	18,905	5,984	195	2,219	3,464	179	1,513	

X. STATISTICAL TABLES

UPPER NEW YORK ANNUAL CONFERENCE
OF THE UNITED METHODIST CHURCH
2013 CHURCH STATISTICAL DATA

147208	AKRON FIRST	Number of Youth in all Christian formation groups and other small group ministries 12-18		Number of Young Adults in all Christian formation groups and other small group ministries 19-30		Number of Other Adults in all Christian formation groups and other small group ministries 31 and older		Total Christian formation participants	Average weekly attendance (all ages) in Sunday Church school	Number of participants in Vacation Bible School	Number of ongoing classes (all ages) for learning in Sunday Church School	Number of ongoing classes for learning (all ages) other than Sunday Church School	Number of short-term classes and groups (all ages) for learning	Membership in United Methodist Men	Membership in United Methodist Women	Number of UMVIM teams sent from this local church	Number of persons sent out on UMVIM teams from this local church	Number of persons engaged in mission	Number of persons served by community ministries for daycare and/or education	
		16	17	18	19	20	21													22
147207	ALABAMA-BASOM	18	2	4	2	67	14	42	10	35	20	4	2	1	0	41	0	0	10	0
147221	ALDEN	0	0	0	0	0	0	0	7	0	0	1	0	0	11	0	0	0	0	0
152103	ALEXANDER	44	12	149	12	271	149	271	132	102	13	7	11	0	76	0	0	3	56	178
150525	ARCADE	0	0	4	0	4	4	12	3	0	1	0	1	0	10	0	0	0	0	0
147380	ASBURY AMHERST	0	10	12	10	12	12	44	44	30	0	0	2	12	12	0	0	0	0	0
152147	ATTICA TRINITY	0	0	0	0	3	3	3	0	0	0	0	1	0	0	0	0	0	0	0
148420	BARKER FAITH	8	4	35	4	61	35	61	30	30	6	2	2	2	2	2	2	6	5	0
152205	BATAVIA FIRST	10	6	12	6	43	12	43	18	22	5	1	10	0	22	0	0	0	0	0
147265	BOSTON CHURCHILL MEMORIAL	6	0	76	0	92	76	92	22	32	2	3	1	20	15	0	0	0	0	204
147287	BOWMANVILLE	2	2	10	2	15	10	15	3	0	0	0	0	0	10	0	0	0	0	15
147345	CENTRAL PARK	0	2	27	2	34	27	34	12	25	2	4	0	14	0	0	0	1	1	25
148407	CHRIST AMHERST	3	0	15	0	18	15	18	0	0	0	0	3	12	12	0	0	0	6	0
147722	CLARENCE	13	4	12	4	42	12	42	14	31	2	1	0	0	0	0	0	0	0	0
035497	CLARENCE CENTER	5	12	25	12	62	25	62	20	60	5	6	3	0	0	0	0	0	0	0
036297	CLEVELAND HILL	5	0	30	0	47	30	47	35	60	5	2	2	0	0	0	0	0	0	0
147744	COLDEN	10	6	20	6	68	20	68	32	100	5	2	0	11	0	0	0	0	0	0
147766	COLLINS CENTER	0	0	11	0	22	11	22	8	5	1	0	0	0	6	0	0	0	0	0
152342	COUNTY LINE	11	1	0	1	12	0	12	7	129	1	0	1	0	0	0	0	0	0	250
152364	DARIEN	0	0	0	0	4	0	4	0	0	0	0	0	0	6	0	0	0	0	0
147824	EAST AURORA BAKER MEMORIAL	0	0	4	0	4	4	4	0	0	0	0	1	0	0	0	0	0	0	0
147846	EDEN	5	0	25	0	45	25	45	0	0	0	0	0	14	25	0	0	0	0	0
147868	EUMA	5	1	0	1	16	0	16	0	15	0	0	2	0	0	0	0	0	0	0
148271	FILLMORE CHAPEL	0	0	8	0	8	8	8	6	30	1	2	2	8	20	0	0	0	0	30
147367	FIRST BUFFALO	0	0	6	0	11	6	11	9	0	2	0	0	0	0	0	0	0	0	0
148123	FIRST NIAGARA FALLS	2	4	5	4	14	5	14	7	0	0	0	0	0	11	0	0	5	95	
148076	FOUR CORNERS	1	12	32	12	53	32	53	6	0	1	4	1	0	0	0	0	2	0	0
147881	GOWANDA	25	0	14	0	100	14	100	65	108	0	0	0	8	55	1	17	0	0	0
036470	GRAND ISLAND TRINITY	0	0	15	0	15	15	15	9	2	2	0	4	0	12	1	2	4	0	0
147904	HAMBURG	0	0	12	0	33	12	33	21	2	1	1	1	0	22	0	0	12	0	0
035715	HARRIS HILL	0	0	14	0	24	14	24	6	0	2	1	1	0	15	0	0	0	0	0
147926	HARTLAND	1	1	11	1	19	11	19	5	25	1	1	0	0	0	0	0	0	30	0
147948	HOLLAND	55	95	100	95	265	100	265	55	60	10	12	8	0	90	0	0	31	70	0
148260	HOPE OF NIAGARA COUNTY	6	0	55	0	82	55	82	35	57	5	6	5	18	70	0	5	0	150	0
152728	HOPE OF NIAGARA COUNTY	100	35	125	35	310	125	310	80	35	9	12	4	0	0	0	0	10	80	0
151143	INDIAN FALLS	0	0	0	0	5	0	5	2	0	0	0	0	0	0	0	0	0	0	0
147961	JOHNSONBURG	3	0	10	0	20	10	20	16	9	3	0	0	0	0	0	0	1	0	0
152843	KNOWLESVILLE	0	0	8	0	8	8	8	0	0	0	1	0	0	0	0	0	0	0	16
147972	KOREAN, BUFFALO	0	0	35	0	47	35	47	12	40	1	2	0	0	0	0	0	0	0	0
147983	LANCASTER FAITH	4	0	42	0	50	42	50	12	40	2	1	0	0	16	0	0	4	0	0
147447	LANCOLN MEMORIAL	24	18	113	18	192	113	192	52	79	7	5	14	25	78	0	0	12	131	0
148008	LOCKPORT CLINTON STREET	9	0	0	0	9	0	9	29	45	5	1	0	0	0	0	0	5	18	0
148043	LOCKPORT EMMANUEL	0	0	0	0	0	0	0	0	0	0	0	1	0	1	0	0	0	0	0
152901	LYNDONVILLE	14	13	0	13	51	0	51	32	45	5	0	1	0	40	0	0	2	0	0
148065	MARILLA	25	7	25	7	87	25	87	20	30	5	2	5	10	20	0	0	0	0	90
152945	MEDINA	0	0	6	0	6	6	6	0	0	0	2	0	1	0	0	0	0	0	0
147584	METROPOLITAN	0	0	6	0	16	6	16	10	0	2	2	0	0	10	0	1	3	6	0

2014 Upper New York Annual Conference Journal
X. STATISTICAL TABLES

UPPER NEW YORK ANNUAL CONFERENCE
OF THE UNITED METHODIST CHURCH
2013 CHURCH STATISTICAL DATA

GCFANO.	NIAGARA FRONTIER DISTRICT CHURCHES	Number of Youth in all Christian formation groups and other small group ministries 12-18		Number of Young Adults in all Christian formation groups and other small group ministries 19-30		Number of Other Adults in all Christian formation groups and other small group ministries 31 and older		Total Christian formation participants	Average weekly attendance (all ages) in Sunday Church school	Number of participants in Vacation Bible School	Number of ongoing classes (all ages) for learning in Sunday Church School	Number of ongoing classes for learning (all ages) other than Sunday Church School	Number of short-term classes and groups (all ages) for learning	Membership in United Methodist Men	Membership in United Methodist Women	Number of UMVIM teams sent from this local church	Number of persons sent out on UMVIM teams from this local church	Number of persons engaged in mission	Number of persons served by community ministries for daycare and/or education
		16	17	18	19	20	21												
148087	MIDDLEPORT	7	0	15	50	9	0	0	6	0	1	1	0	0	10	0	0	0	0
152967	MILLVILLE	0	0	0	0	0	0	0	0	0	0	0	0	0	0	0	0	0	0
148101	NEWFANE	6	0	16	24	8	0	3	8	0	3	2	1	12	15	0	0	0	64
148167	NIAGARA FALLS SAINT JAMES	18	0	18	46	28	60	5	28	60	5	1	0	0	50	0	0	28	0
148203	NORTH RIDGE	0	0	22	22	8	0	0	8	0	0	0	0	0	9	0	0	0	0
148225	NORTH TONAWANDA FIRST	0	0	35	60	9	25	1	9	25	1	1	1	0	12	0	0	0	20
153027	OAKFIELD	8	0	14	27	16	0	3	16	0	3	1	2	0	41	0	0	0	0
148247	OLCOTT	3	0	5	22	19	45	5	19	45	5	1	1	0	0	41	0	0	0
147505	ONTARIO STREET	0	0	4	20	8	30	2	8	30	2	2	0	0	0	0	0	0	25
148258	ORCHARD PARK	17	10	60	128	52	40	6	52	40	6	1	8	16	0	0	0	0	0
036435	ORCHARD PARK EMMANUEL	7	6	55	78	20	0	3	20	0	3	1	4	0	15	0	0	0	0
148500	PENDLETON CENTER	19	5	30	87	20	46	7	20	46	7	4	4	0	52	0	0	0	0
147436	PRIMERA IGLESIA, BUFFALO	135	16	452	998	165	350	15	165	350	15	36	10	0	28	0	0	563	73
148305	PROTECTION	6	8	40	72	25	18	6	25	18	6	5	1	0	0	0	0	0	0
148327	QUAKER ROAD	2	0	8	14	4	0	1	4	0	1	1	2	0	0	0	0	0	0
148340	RANSOMVILLE	10	3	28	45	30	0	4	30	0	4	1	1	0	20	0	0	0	0
148362	ROYALTON	0	0	14	28	16	14	2	16	14	2	1	2	13	28	0	0	0	0
151542	SARDINIA	5	3	283	303	29	45	3	29	45	3	13	0	12	0	0	0	56	0
147607	SENECA STREET	2	0	14	26	19	0	2	19	0	2	0	1	0	13	0	0	0	0
147620	SOUTH PARK	10	0	20	50	15	45	3	15	45	3	2	2	0	7	0	0	0	0
148464	SPRINGVILLE	20	0	5	35	40	41	6	40	41	6	2	0	0	30	0	0	7	30
148486	TONAWANDA	3	2	24	47	26	44	5	26	44	5	1	1	10	82	0	0	0	0
036071	TONAWANDA BETHANY	21	10	70	124	14	38	3	14	38	3	8	4	0	22	0	0	1	30
147664	TRINITY AMHERST	0	1	14	20	2	0	1	2	0	1	2	1	0	0	0	0	0	0
147686	UNIVERSITY, BUFFALO	71	8	97	216	102	0	12	102	0	12	4	2	12	12	0	0	96	0
088176	VERSAILLES	0	0	0	0	0	0	0	0	0	0	0	0	0	0	0	0	0	0
148522	WARRENS CORNERS	1	4	50	67	30	30	5	30	30	5	3	1	10	8	0	0	2	50
036390	WEST SENECA COVENANT	4	0	4	14	10	0	0	10	0	0	0	0	7	7	0	0	0	0
036355	WEST SENECA NEW HOPE	52	0	117	242	76	70	7	76	70	7	3	1	32	49	0	2	28	77
148544	WILLIAMSVILLE	0	0	4	4	0	0	0	0	0	0	0	1	0	0	0	0	0	0
036116	WILSON	2	2	18	34	18	0	3	18	0	3	2	1	0	0	0	0	0	0
148566	WILSON EXLEY	20	0	30	82	32	122	5	32	122	5	2	1	0	24	0	0	0	58
TOTAL		865	329	2,759	5,466	1,777	2,306	242	1,777	2,306	242	191	143	262	1,306	7	47	984	1,803

X. STATISTICAL TABLES

UPPER NEW YORK ANNUAL CONFERENCE OF THE UNITED METHODIST CHURCH 2013 CHURCH STATISTICAL DATA		GCFANO, NIAGARA FRONTIER DISTRICT CHURCHES											
		30	31	32	33	34	35	36	37	38	39	40	41
		Number of persons served by community ministries for outreach, justice, and mercy	Market value of church land, building, and equipment	Market value of other church-owned assets	Debts secured by church physical assets	Other Debt	Total Amount APPORTIONED to the local church for all causes paid to the AC Treasurer	Total Amount PAID by the local church for all apportioned causes to the AC Treasurers	Total amount for General Advance Specials remitted to the AC Treasurer	Total amount for Annual Conference Advance specials remitted to the AC Treasurer	Total amount given directly to UM causes (not sent to AC Treasurer)	Total amount given to non-United Methodist benevolent and charitable causes	General Special Sunday Offerings remitted to the Annual Conference Treasurer
147208	AKRON FIRST	27	\$ 943,600	\$ 446,846	\$ 10,232	-	\$ 11,939	\$ 3,500	\$ 551	\$ 439	\$ 313	\$ 492	\$ -
152067	ALABAMA-BASOM	0	2,132,000	23,572	-	-	21,513	21,513	-	-	-	213	387
147221	ALDEN	0	920,000	15,000	-	-	8,177	1,638	53	-	-	1,130	305
152103	ALEXANDER	54	8,366,234	462,884	-	-	49,932	33,379	2,526	10	8,150	3,611	975
150525	ARCADE	292	2,330,780	151,505	-	-	11,628	11,628	457	-	-	-	12
147380	ASBURY AMHERST	60	118,500	135,000	-	-	17,776	1,620	500	-	-	-	-
152147	ATTICA TRINITY	0	533,079	61,000	-	-	1,674	1,674	-	-	-	-	-
148420	BARKER FAITH	250	425,000	320,000	-	-	16,907	12,680	180	-	12,250	550	800
152205	BATAVIA FIRST	0	1,165,000	110,000	-	-	19,504	1,875	625	-	1,800	1,222	-
147265	BOSTON CHURCHILL MEMORIAL	1,410	1,441,700	216,255	337,588	-	15,920	15,920	-	-	1,013	632	883
147287	BOWMANVILLE	500	1,194,000	-	-	-	3,215	3,215	-	-	-	-	-
147345	CENTRAL PARK	30	222,100	75,000	-	-	10,752	10,752	520	-	50	2,524	285
148407	CHRIST AMHERST	3,550	472,880	-	-	-	7,494	705	371	-	-	370	-
147722	CLARENCE	2	530,000	150,000	-	-	4,327	2,109	-	-	-	1,650	-
035497	CLARENCE CENTER	0	2,800,000	219,900	-	-	23,259	3,392	80	-	-	-	-
036297	CLEVELAND HILL	0	1,145,000	23,360	75,076	-	21,102	10,800	-	-	600	1,558	153
147744	COLDEN	0	859,100	31,600	-	-	21,730	10,515	-	-	-	-	-
147766	COLLINS CENTER	75	2,358,510	93,000	-	-	8,919	8,919	378	20	-	43	185
152342	COUNTY LINE	300	50,000	15,000	-	-	7,857	7,857	118	-	118	-	-
152364	DARIEN	0	950,000	20,000	-	-	2,804	1,592	-	-	-	-	-
147824	EAST AURORA BAKER MEMORIAL	100	647,807	-	-	-	5,618	800	-	-	-	-	-
147846	EDEN	500	785,000	11,500	-	-	13,206	1,000	-	-	800	1,200	-
147868	ELMA	14	7,600,662	-	-	-	10,392	2,600	105	-	728	-	187
148271	FILLMORE CHAPEL	100	450,000	-	-	-	12,414	4,759	971	-	-	-	376
147367	FIRST BUFFALO	0	901,564	18,171	-	-	4,921	4,921	2,720	-	1,100	3,714	-
148123	FIRST NIAGARA FALLS	270	400,000	154,153	-	-	12,555	12,555	-	-	525	100	-
148076	FOUR CORNERS	0	177,000	8,000	-	-	16,367	9,800	302	30	11,800	2,627	-
147881	GOWANDA	0	3,000,000	300,000	-	-	51,828	22,045	300	200	-	-	30
036470	GRAND ISLAND TRINITY	1,500	415,000	-	-	-	5,530	5,530	-	-	-	776	-
147904	HAMBURG	200	1,479,763	121,647	-	-	10,154	10,154	94	-	360	959	424
035715	HARRIS HILL	390	350,000	-	-	-	9,071	9,071	-	-	-	1,529	-
147926	HARTLAND	0	200,000	35,000	-	-	5,841	3,434	-	-	250	800	-
147948	HOLLAND	1,200	12,000,000	460,000	-	-	61,707	21,524	-	-	6,000	4,341	190
148260	HOPE OF NIAGARA COUNTY	140	4,000,000	504,472	-	-	43,167	18,411	2,690	10	-	16,511	1,553
152728	INDIAN FALLS	1,500	3,500,000	200,000	604,323	-	46,595	46,595	2,900	-	2,500	10,000	519
151143	JOHNSONBURG	12	102,300	13,000	-	-	2,803	2,803	-	-	-	-	-
147961	KENMORE	3	1,280,000	79,000	-	-	6,070	6,070	410	-	-	50	-
152843	KNOWLESVILLE	17	725,000	9,294	-	-	6,385	6,385	-	-	150	-	-
147972	KOREAN, BUFFALO	500	4,000,000	400,000	-	-	19,525	12,000	170	-	2,692	1,425	611
147983	LANCASTER FAITH	12	365,300	20,000	-	-	15,200	2,515	800	-	441	1,298	250
147447	LINCOLN MEMORIAL	830	4,562,159	295,621	-	-	55,748	55,748	4,065	1,516	1,000	9,412	150
148008	LOCKPORT CLINTON STREET	200	1,800,000	133,000	-	-	25,453	25,453	-	-	-	5,246	-
148043	LOCKPORT EMMANUEL	0	213,000	7,000	-	-	626	515	-	-	-	-	-
152901	LYNDONVILLE	0	2,245,000	381,384	-	-	17,263	17,263	-	-	-	-	144
148065	MARILLA	130	2,301,940	148,700	-	-	32,067	27,067	875	-	-	1,000	-
152945	MEDINA	0	150,000	35,000	-	-	5,302	5,302	-	-	-	397	1,175
147584	METROPOLITAN	0	122,500	10,000	-	-	4,381	4,381	325	-	864	428	-

X. STATISTICAL TABLES

GCFANO, NIAGARA FRONTIER DISTRICT CHURCHES		UPPER NEW YORK ANNUAL CONFERENCE OF THE UNITED METHODIST CHURCH 2013 CHURCH STATISTICAL DATA											
		30	31	32	33	34	35	36	37	38	39	40	41
		Number of persons served by community ministries for outreach, justice, and mercy	Market value of church land, building, and equipment	Market value of other church-owned assets	Debts secured by church physical assets	Other Debt	Total Amount APPORTIONED to the local church for all causes paid to the AC Treasurer	Total Amount PAID by the local church for all apportioned causes to the AC Treasurers	Total amount for General Advance Specials remitted to the AC Treasurer	Total amount for Annual Conference Advance specials remitted to the AC Treasurer	Total amount given directly to UM causes (not sent to AC Treasurer)	Total amount given to non-United Methodist benevolent and charitable causes	General Special Sunday Offerings remitted to the Annual Conference Treasurer
148087	MIDDLEPORT	200	700,000	175,426	-	8,870	6,369	6,369	265	-	-	1,803	-
152967	MILLVILLE	0	1,500,000	224,500	-	-	19,454	8,103	-	-	266	324	-
148101	NEWFANE	80	750,000	42,000	-	-	8,232	2,058	-	-	-	450	-
148167	NIAGARA FALLS SAINT JAMES	463	1,989,967	142,410	-	-	17,821	17,821	850	200	870	-	469
148203	NORTH RIDGE	2	1,075,000	31,360	-	-	15,386	8,105	400	100	-	800	25
148225	NORTH TONAWANDA FIRST	60	300,000	15,000	2,927	-	6,610	6,610	670	-	-	210	711
153027	OAKFIELD	200	633,360	117,326	-	-	16,205	16,205	170	150	-	241	246
148247	OLCOTT	0	1,623,000	-	-	-	16,107	16,107	-	229	-	530	-
147505	ONTARIO STREET	100	1,110,000	112,064	-	-	13,038	7,736	75	-	-	3,764	15
148258	ORCHARD PARK	100	3,500,000	32,000	60,000	-	18,508	18,508	850	-	1,400	6,250	129
036435	ORCHARD PARK EMMANUEL	35	6,840,000	45,000	42,440	-	24,928	24,928	-	-	1,000	2,000	300
148500	PENDLETON CENTER	95	5,893,500	136,543	-	-	27,533	14,547	690	-	1,448	790	1,210
147436	PRIMEIRA IGLESIA, BUFFALO	9,419	4,600,000	179,459	995,484	45,000	72,730	56,438	2,710	684	40,972	10,777	1,031
148305	PROTECTION	70	1,977,000	203,249	-	8,645	22,593	15,000	10	-	1,102	254	-
148327	QUAKER ROAD	32	153,400	91,000	-	-	2,013	2,318	-	-	-	735	30
148340	RANSONVILLE	15	275,000	-	8,500	-	7,168	597	-	-	-	-	-
148362	ROYALTON	25	3,265,000	108,500	-	2,000	18,257	4,627	620	-	-	-	389
151542	SARDINIA	3,445	1,375,000	34,507	-	-	13,816	1,015	273	-	-	550	-
147607	SENECA STREET	0	548,000	34,932	-	-	7,527	7,527	1,137	-	-	2,937	-
147620	SOUTH PARK	60	849,750	20,600	-	-	6,162	3,015	-	-	-	961	-
148464	SPRINGVILLE	40	2,371,000	1,781,890	-	-	32,121	32,121	5,851	900	4,036	5,269	1,529
148486	TONAWANDA	3,757	4,130,000	131,445	-	-	22,985	10,720	536	2,061	150	475	507
036071	TONAWANDA BETHANY	20	1,611,000	715,702	-	-	28,972	28,972	345	-	-	9,150	745
147664	TRINITY AMHERST	150	575,000	327,000	-	-	9,175	4,990	-	-	-	650	-
147686	UNIVERSITY, BUFFALO	560	5,804,000	-	527,206	-	36,151	18,070	1,348	-	-	21,098	408
088176	VERSAILLES	0	79,000	70,000	-	-	2,508	200	-	-	-	-	-
148522	WARRENS CORNERS	1,885	1,500,000	60,000	295,824	-	14,651	3,079	1,241	-	-	3,447	-
036390	WEST SENECA COVENANT	1	2,753,332	190,526	-	-	11,305	11,305	949	-	-	-	-
036355	WEST SENECA NEW HOPE	359	2,861,000	1,032,227	-	-	43,343	43,343	8,674	5,750	8,310	4,766	1,200
148544	WILLIAMSVILLE	0	3,072,993	-	-	-	5,483	5,483	-	-	-	-	15
036116	WILLISTON	13	360,000	-	-	-	8,178	8,178	-	-	-	1,738	70
148566	WILSON EXLEY	900	3,253,500	397,007	-	-	46,711	28,669	2,252	-	5,600	-	1,077
TOTAL		36,254	150,060,280	12,366,537	2,959,600	64,515	1,388,658	936,748	53,002	12,299	118,658	155,777	19,777

X. STATISTICAL TABLES

UPPER NEW YORK ANNUAL CONFERENCE
OF THE UNITED METHODIST CHURCH
2013 CHURCH STATISTICAL DATA

GCFANO.	NIAGARA FRONTIER DISTRICT CHURCHES	Total amount PAID by the local church on all expenditures		Number of Households giving to the local church		Total income for annual budget/spending plan		Total income for designated causes including capital campaign and other special projects		Total income from connectional and other institutional sources outside the local church	
		42	43	44	45	46					
147208	AKRON FIRST	\$ 100,306	0	\$ 84,881	\$ 1,929	\$ 500					
152067	ALABAMA-BASOM	199,739	76	157,490	16,190	-					
147221	ALDEN	53,253	27	63,508	4,382	-					
152103	ALEXANDER	420,853	266	358,351	33,816	-					
150525	ARCADE	97,542	45	73,527	678	-					
147380	ASBURY AMHERST	98,186	50	113,613	7,270	-					
152147	ATTICA TRINITY	15,273	0	15,390	-	3,500					
148420	BARKER FAITH	174,843	32	110,316	15,879	-					
152205	BATAVIA FIRST	154,283	45	125,264	6,500	-					
147265	BOSTON CHURCHILL MEMORIAL	153,195	68	139,023	20,060	2,245					
147287	BOWMANVILLE	27,231	12	34,038	490	-					
147345	CENTRAL PARK	81,273	55	91,708	9,625	-					
148407	CHRIST AMHERST	53,847	21	51,256	3,458	1,500					
147722	CLARENCE	33,234	24	41,258	-	-					
035497	CLARENCE CENTER	168,914	105	149,554	23,268	-					
036297	CLEVELAND HILL	159,932	0	143,940	10,472	-					
147744	COLDEN	143,864	118	142,162	654	-					
147766	COLLINS CENTER	60,146	21	75,486	1,203	-					
152342	COUNTY LINE	136,010	0	31,053	-	121,761					
152364	DARIEN	42,433	5	17,924	365	-					
147824	EAST AURORA BAKER MEMORIAL	48,187	25	35,279	5,454	-					
147846	EDEN	108,320	25	76,250	200	-					
147868	ELMA	51,379	0	85,000	1,800	400					
148271	FILLMORE CHAPEL	60,770	51	64,345	1,500	-					
147367	FIRST BUFFALO	35,363	16	31,735	707	-					
148123	FIRST NIAGARA FALLS	90,741	87	87,634	7,075	-					
148076	FOUR CORNERS	80,603	45	66,126	-	7,000					
147881	GOWANDA	394,428	228	340,056	20,618	-					
036470	GRAND ISLAND TRINITY	37,733	24	51,138	300	-					
147904	HAMBURG	73,158	43	65,761	5,604	-					
035715	HARRIS HILL	97,370	0	77,512	14,265	-					
147926	HARTLAND	44,781	32	39,285	6,250	-					
147948	HOLLAND	421,906	2870	344,071	8,301	-					
148260	HOPE OF NIAGARA COUNTY	294,082	155	303,058	31,529	-					
152728	HOPE OF NIAGARA COUNTY	514,244	200	359,792	167,435	-					
151143	INDIAN FALLS	12,869	17	18,297	-	-					
147961	KENMORE	44,220	23	53,504	13,143	-					
152843	KNOWLESVILLE	41,916	25	43,396	-	-					
147972	KOREAN, BUFFALO	181,913	0	139,556	781	3,000					
147983	LANCASTER FAITH	105,898	69	103,216	2,323	-					
147447	LANCOLN MEMORIAL	409,819	217	375,109	57,300	3,600					
148008	LOCKPORT CLINTON STREET	146,142	72	155,165	2,235	-					
148043	LOCKPORT EMMANUEL	17,294	13	8,942	6,170	-					
152901	LYNDONVILLE	123,864	0	142,343	2,705	-					
148065	MARILLA	206,966	127	203,804	7,443	-					
152945	MEDINA	29,889	0	28,717	97	-					
147584	METROPOLITAN	29,520	22	52,329	2,395	-					

2014 Upper New York Annual Conference Journal
X. STATISTICAL TABLES

UPPER NEW YORK ANNUAL CONFERENCE
OF THE UNITED METHODIST CHURCH
2013 CHURCH STATISTICAL DATA

GCFANO.	NIAGARA FRONTIER DISTRICT CHURCHES	Total amount PAID by the local church on all expenditures		Number of Households giving to the local church		Total income for annual budget/spending plan	Total income for designated causes including capital campaign and other special projects	Total income from connectional and other institutional sources outside the local church
		42	43	44	45	46		
148087	MIDDLEPORT	66,966	30	47,548	1,285	-		
152967	MILLVILLE	263,997	65	92,311	91,083	-		
148101	NEWFANE	49,246	29	50,641	1,085	-		
148167	NIAGARA FALLS SAINT JAMES	132,977	0	135,953	10,835	2,517		
148203	NORTH RIDGE	65,169	58	63,052	6,087	-		
148225	NORTH TONAWANDA FIRST	58,982	35	49,376	14,484	-		
153027	OAKFIELD	112,627	70	118,274	15,169	-		
148247	OLCOTT	123,580	80	109,509	1,708	-		
147505	ONTARIO STREET	90,384	0	80,517	12,088	-		
148258	ORCHARD PARK	195,230	65	141,120	2,280	-		
036435	ORCHARD PARK EMMANUEL	266,373	65	168,583	26,991	-		
148500	PENDLETON CENTER	243,339	0	181,577	25,199	-		
147436	PRIMERA IGLESIA, BUFFALO	800,957	461	555,356	318,538	-		
148305	PROTECTION	183,596	66	132,102	51,906	2,400		
148327	QUAKER ROAD	30,772	20	26,033	5,344	-		
148340	RANSONVILLE	62,770	24	70,647	3,343	-		
148362	ROYALTON	116,621	45	113,315	6,464	-		
151542	SARDINIA	99,278	75	85,272	19,616	-		
147607	SENECA STREET	60,441	43	57,635	50	-		
147620	SOUTH PARK	48,469	29	45,159	2,017	-		
148464	SPRINGVILLE	289,026	130	219,522	75,452	-		
148486	TONAWANDA	156,903	102	158,328	13,073	-		
036071	TONAWANDA BETHANY	266,721	132	239,760	38,165	3,800		
147664	TRINITY AMHERST	68,200	29	53,015	-	-		
147686	UNIVERSITY, BUFFALO	336,914	0	240,567	131,716	-		
088176	VERSAILLES	18,329	0	9,365	25	-		
148522	WARRENS CORNERS	458,097	75	105,082	34,751	8,000		
036390	WEST SENECA COVENANT	74,254	0	99,561	818	-		
036355	WEST SENECA NEW HOPE	364,535	237	302,661	118,329	-		
148544	WILLIAMSVILLE	27,509	0	31,260	970	-		
036116	WILLISTON	83,281	32	65,535	810	-		
148566	WILSON EXLEY	308,615	104	316,239	10,250	-		
TOTAL		11,601,900	7,457	9,536,037	1,561,800	-		

2014 Upper New York Annual Conference Journal
X. STATISTICAL TABLES

UPPER NEW YORK ANNUAL CONFERENCE OF THE UNITED METHODIST CHURCH 2013 CHURCH STATISTICAL DATA		GCFANO, NORTHERN FLOW CHURCHES														
156203	ADAMS	1	2	3	4	5	6	7	8	9	10	11	12	13	14	15
		Total professing members reported at the close of last year	Received this year on Profession of faith, affirmation and corrections	Transferred in from other United Methodist churches	Transferred in from non- United Methodist churches	Removed by Charge, Withdrawn from membership & Corrections	Transferred out to other United Methodist Churches	Transferred out to non- United Methodist churches	Removed by death	Total Professing Members at close of this year	Avg attendance at all weekly worship services	Number of persons baptized this year (all ages)	Total Baptized Members who have not become Professing Members	Number of other constituents	Total enrolled in confirmation classes this year	Number of Children in all Christian formation groups and other small group ministries 0-11
156225	ALEXANDRIA BAY	209	0	0	0	0	2	0	1	206	40	0	0	0	0	0
160262	ANTWERP	6	30	5	7	0	0	0	0	48	30	10	10	0	0	7
157823	ASBURY WATERTOWN	334	8	1	0	2	2	3	5	331	139	7	7	12	0	10
156260	BARNES CORNERS	26	0	0	0	0	0	0	0	26	9	0	2	0	0	6
156282	BEAVER FALLS	115	0	0	0	0	2	0	1	112	25	0	0	0	0	2
156305	BELLEVILLE	113	0	0	0	0	0	0	2	111	41	0	0	14	0	11
157845	BETHANY WATERTOWN	52	0	0	0	0	0	0	2	50	35	0	1	0	0	0
156327	BLACK RIVER	60	0	1	0	0	0	0	0	61	30	1	6	0	0	15
160307	BOMBAY	88	0	0	0	0	0	0	0	88	18	0	0	140	0	15
160320	BRAINARDSVILLE	68	1	1	0	0	0	0	4	66	20	1	3	10	2	0
160342	BRASHER FALLS	62	0	0	0	0	0	0	0	62	36	0	0	0	0	0
156362	BROWNVILLE	316	0	0	0	0	0	0	5	311	51	6	2	0	0	5
160386	BRUSHTON	70	7	0	0	0	0	0	2	75	35	0	0	5	0	3
160422	BUCKTON	27	0	0	0	0	0	0	4	23	6	0	0	4	0	5
160444	BURKE	173	20	0	0	2	0	0	2	189	128	0	3	0	0	0
160466	CANTON	287	3	3	0	0	0	0	3	290	95	3	0	0	0	0
156407	CAPE VINCENT UNITED	213	0	0	0	0	0	0	0	213	75	0	24	6	0	0
156420	CARTHAGE	105	2	0	0	0	0	0	1	106	29	3	0	25	0	0
156486	CHAMPION	30	0	0	0	0	0	0	0	30	15	0	0	0	0	0
161211	CHASM FALLS	20	4	2	0	6	0	0	0	20	12	0	0	0	0	28
160502	CHATEAUGAY	105	0	0	0	0	0	0	2	103	15	1	1	22	0	25
156500	CLAYTON	254	0	0	0	0	0	0	4	250	42	2	6	9	0	8
160546	COLTON	45	0	2	0	0	0	0	0	47	14	0	35	1	5	27
160581	CONSTABLE	58	0	0	0	0	0	0	2	56	20	2	0	6	0	54
156544	COPENHAGEN UNITED	56	0	0	0	2	0	0	0	54	22	0	0	0	0	1
161472	DEGRASSE	30	0	0	0	0	0	0	0	30	15	0	0	0	0	0
160604	DEKALB	43	0	0	0	0	0	0	0	43	16	0	8	0	0	20
160626	DEKALB JUNCTION	86	0	0	0	6	2	0	2	76	25	0	48	10	0	0
156588	DEPAUVILLE	96	1	1	0	0	0	0	1	97	27	2	0	130	0	0
160648	DEPESTER	83	0	0	0	0	1	0	1	81	21	0	317	171	0	67
156602	DEXTER	205	3	0	0	0	0	0	3	205	37	3	0	12	0	15
160706	EDWARDS	93	0	0	0	0	0	0	0	93	16	0	2	0	0	34
156646	ELLSBURG	103	0	0	0	0	0	0	3	100	23	0	0	0	0	0
156668	EVANS MILLS	149	0	0	0	0	0	0	0	149	32	0	0	100	0	0
157867	FIRST WATERTOWN	152	0	0	0	0	0	1	0	151	48	1	1	35	0	80
160821	GALILEE	53	3	7	2	0	1	0	2	62	49	0	0	10	0	12
160843	GOUVENEUR FIRST	231	9	0	0	0	2	0	3	235	125	10	25	16	0	7
156841	GREAT BEND	100	0	0	0	0	0	0	0	100	27	0	0	0	15	25
156852	GRINDSTONE ISLAND	22	0	0	0	1	0	0	0	21	50	0	17	77	0	0
160887	HARRISVILLE FIRST	120	0	0	0	4	2	0	3	111	32	0	20	10	0	2
156908	HENDERSON	139	0	0	0	0	0	0	2	137	51	2	3	35	0	9
160901	HERMON	55	0	0	0	0	0	0	0	55	21	0	0	0	0	12
160923	HEUVELTUN	53	0	0	0	0	0	0	0	53	16	0	0	0	0	0
160945	HOGANSBURG	123	0	0	0	0	0	0	1	122	12	1	0	0	0	0
161450	KENDREW	22	2	0	0	0	0	0	0	24	17	3	2	28	4	114
156943	LORRAINE	90	2	0	0	0	0	1	1	90	32	0	12	50	0	2

2014 Upper New York Annual Conference Journal
X. STATISTICAL TABLES

GCFANO, NORTHERN FLOW CHURCHES		UPPER NEW YORK ANNUAL CONFERENCE OF THE UNITED METHODIST CHURCH 2013 CHURCH STATISTICAL DATA																
		1	2	3	4	5	6	7	8	9	10	11	12	13	14	15		
156965	LOWVILLE	268	4	0	0	0	0	0	0	4	6	262	94	3	25	0	0	0
161027	MADRID UNITED	64	68	0	0	0	0	0	0	0	5	127	48	0	4	10	0	0
161040	MALONE CENTENARY	485	4	0	2	0	0	0	2	0	1	488	122	5	0	0	0	0
157003	MANNSVILLE	157	6	2	0	0	0	0	0	0	3	162	45	7	0	6	0	0
157025	MARTINSBURG	69	0	0	0	0	0	0	0	0	0	69	18	0	0	2	0	15
161062	MASSENA FIRST	215	0	0	0	0	0	0	0	0	4	206	57	5	0	0	0	0
161404	MASSENA GRACE	140	0	3	1	0	0	0	0	0	2	142	57	2	0	0	0	0
161107	MOIRA	66	0	0	0	6	0	0	0	0	0	60	10	0	28	55	10	35
161120	MORRISTOWN	41	0	0	0	41	0	0	0	0	0	0	0	0	43	64	0	3
161142	NATURAL BRIDGE	72	2	0	0	0	0	0	0	0	2	72	26	7	0	0	0	0
036231	NAUMBERG BEAVER VALLEY	69	0	0	0	0	0	0	0	0	1	68	25	0	0	20	0	0
161186	NICHOLVILLE	47	2	0	0	2	0	0	0	0	1	46	12	2	0	0	0	0
161200	NORFOLK	105	0	0	0	0	0	0	0	0	5	100	44	4	13	55	4	30
161244	NORTH GOUVENEUR	45	0	0	0	0	0	0	0	0	2	43	13	0	38	0	0	15
161302	NORWOOD	157	4	0	0	0	0	0	0	2	4	151	28	2	0	0	0	54
161324	OGDENSBURG	183	0	6	0	0	0	0	0	0	3	190	36	3	0	0	0	0
157184	OMAR-FISHERS LANDING	68	0	0	0	0	0	0	0	0	1	67	45	2	0	0	0	0
157207	ORWELL	80	3	3	0	0	0	0	0	0	0	86	28	8	0	17	0	8
161255	OWLS HEAD	21	0	0	0	0	0	0	0	0	0	19	18	1	0	0	0	0
161313	PARDISVILLE	14	0	0	0	14	0	0	0	0	0	0	0	0	21	73	0	24
157402	PHILADELPHIA	116	6	0	0	0	0	0	0	0	2	120	31	0	0	0	0	0
157481	POINT PENINSULA	10	0	0	0	0	0	0	0	0	0	10	31	0	0	2	0	10
161381	POTSDAM	383	10	1	0	0	0	0	0	0	2	392	97	7	3	17	0	0
157504	PULASKI	350	7	0	0	25	0	0	4	0	7	321	125	6	0	0	0	5
161426	RAYMONDVILLE	52	0	0	0	20	0	0	0	0	2	30	15	0	0	0	0	0
157526	REDWOOD	75	0	0	0	0	0	0	0	0	1	74	20	0	28	10	0	0
161461	RUSSELL	72	0	0	0	0	0	0	0	0	0	72	0	0	38	60	7	30
161483	SAINT REGIS FALLS	46	0	0	0	0	0	0	0	0	0	46	12	0	0	0	0	13
157628	SANDY CREEK	106	4	0	4	0	0	0	0	0	4	114	58	2	0	0	0	2
161563	SOUTH EDWARDS	58	0	0	0	0	0	0	0	0	4	54	12	0	0	19	0	0
161585	SPRAGUEVILLE	78	0	2	2	8	0	0	0	0	0	74	17	0	0	0	0	0
157685	STONE MILLS	32	0	0	0	0	0	0	0	0	0	32	8	0	0	4	0	0
157708	SULPHUR SPRINGS	108	0	5	0	0	0	0	1	0	0	112	40	0	0	0	0	0
157765	THREE MILE BAY	100	1	0	0	0	0	0	0	1	1	99	29	2	0	0	0	0
161643	WADDINGTON	203	0	0	0	0	0	0	1	0	8	194	24	1	3	0	0	0
156726	WELLESLEY ISLAND	10	0	0	1	0	0	0	0	0	0	11	30	0	0	27	0	0
161701	WEST STOCKHOLM	120	1	0	0	0	0	0	0	0	1	120	22	3	15	8	0	0
TOTAL		9,523	217	45	19	139	29	12	133	9,491	2,999	131	903	1,395	47	894		

X. STATISTICAL TABLES

UPPER NEW YORK
ANNUAL CONFERENCE OF
THE UNITED METHODIST CHURCH
2013 CHURCH STATISTICAL DATA

GCFA NO.	NORTHERN FLOW CHURCHES	Number of Youth in all Christian formation groups and other small group ministries 12-18																																		
		16	17	18	19	20	21	22	23	24	25	26	27a	27b	28	29																				
156203	ADAMS	0	0	0	0	0	0	0	0	0	0	0	0	0	0	0	0	0	0	0	0	0	0	0	0	0	0	0	0							
156225	ALEXANDRIA BAY	0	0	0	0	0	0	0	0	0	0	0	0	0	0	0	0	0	0	0	0	0	0	0	0	0	0	0	0	0						
160262	ANTWERP	2	0	14	23	0	0	0	0	0	0	1	0	3	0	0	0	0	0	0	0	0	0	0	0	0	0	0	0	20						
157823	ASBURY WATERTOWN	0	0	6	16	6	0	0	0	0	1	0	0	0	1	0	0	0	0	0	0	0	0	0	0	0	0	0	0	0						
156260	BARNES CORNERS	0	0	2	8	0	0	0	0	0	0	0	0	0	0	0	0	0	0	0	0	0	0	0	0	0	0	0	0	0						
156282	BEAVER FALLS	0	0	5	7	3	0	0	0	0	0	0	0	0	0	0	0	0	0	0	0	0	0	0	0	0	0	0	0	0						
156305	BELLEVILLE	0	0	0	11	8	0	0	0	0	0	0	0	0	0	0	0	0	0	0	0	0	0	0	0	0	0	0	0	0						
157845	BETHANY WATERTOWN	0	0	21	21	0	0	0	0	0	0	0	0	0	0	0	0	0	0	0	0	0	0	0	0	0	0	0	0	0	52					
156327	BLACK RIVER	8	0	10	33	25	0	0	0	0	0	0	0	0	0	0	0	0	0	0	0	0	0	0	0	0	0	0	0	0	0					
160307	BOMBAY	0	0	10	25	8	0	0	0	0	0	0	0	0	0	0	0	0	0	0	0	0	0	0	0	0	0	0	0	0	0					
160320	BRAINARDSVILLE	17	0	10	27	0	0	0	0	0	0	0	0	0	0	0	0	0	0	0	0	0	0	0	0	0	0	0	0	0	25					
160342	BRASHER FALLS	0	0	0	0	0	0	0	0	0	0	0	0	0	0	0	0	0	0	0	0	0	0	0	0	0	0	0	0	0	0					
156362	BROWNVILLE	0	0	0	16	8	0	0	0	0	0	0	0	0	0	0	0	0	0	0	0	0	0	0	0	0	0	0	0	0	12					
160386	BRUSHTON	1	0	8	12	9	0	0	0	0	0	0	0	0	0	0	0	0	0	0	0	0	0	0	0	0	0	0	0	0	0	0				
160422	BUCKTON	3	0	4	12	6	0	0	0	0	0	0	0	0	0	0	0	0	0	0	0	0	0	0	0	0	0	0	0	0	0	0				
160444	BURKE	0	0	4	4	0	0	0	0	0	0	0	0	0	0	0	0	0	0	0	0	0	0	0	0	0	0	0	0	0	0	0				
160466	CANTON	0	0	0	0	0	0	0	0	0	0	0	0	0	0	0	0	0	0	0	0	0	0	0	0	0	0	0	0	0	0	0				
156407	CAPE VINCENT UNITED	0	0	0	0	0	0	0	0	0	0	0	0	0	0	0	0	0	0	0	0	0	0	0	0	0	0	0	0	0	0	0				
156420	CARTHAGE	0	0	0	0	0	0	0	0	0	0	0	0	0	0	0	0	0	0	0	0	0	0	0	0	0	0	0	0	0	0	0				
156486	CHAMPION	0	0	0	0	0	0	0	0	0	0	0	0	0	0	0	0	0	0	0	0	0	0	0	0	0	0	0	0	0	0	0	0			
161211	CHASM FALLS	0	0	6	34	0	0	0	0	0	0	0	0	0	0	0	0	0	0	0	0	0	0	0	0	0	0	0	0	0	0	0	0			
160502	CHATEAUGAY	0	0	12	37	7	0	0	0	0	0	0	0	0	0	0	0	0	0	0	0	0	0	0	0	0	0	0	0	0	0	0	0			
155500	CLAYTON	2	0	6	16	5	0	0	0	0	0	0	0	0	0	0	0	0	0	0	0	0	0	0	0	0	0	0	0	0	0	0	0			
160546	COLTON	6	5	60	98	35	0	0	0	0	0	0	0	0	0	0	0	0	0	0	0	0	0	0	0	0	0	0	0	0	0	0	0			
160581	CONSTABLE	5	0	10	69	10	0	0	0	0	0	0	0	0	0	0	0	0	0	0	0	0	0	0	0	0	0	0	0	0	0	0	0	0		
156544	COPENHAGEN UNITED	4	0	12	17	0	0	0	0	0	0	0	0	0	0	0	0	0	0	0	0	0	0	0	0	0	0	0	0	0	0	0	0	0		
161472	DEGRASSE	0	0	6	6	4	0	0	0	0	0	0	0	0	0	0	0	0	0	0	0	0	0	0	0	0	0	0	0	0	0	0	0	0		
160604	DEKALB	8	0	5	39	23	0	0	0	0	0	0	0	0	0	0	0	0	0	0	0	0	0	0	0	0	0	0	0	0	0	0	0	0		
160626	DEKALB JUNCTION	0	0	0	0	0	0	0	0	0	0	0	0	0	0	0	0	0	0	0	0	0	0	0	0	0	0	0	0	0	0	0	0	0		
156588	DEPAUVILLE	0	0	0	0	0	0	0	0	0	0	0	0	0	0	0	0	0	0	0	0	0	0	0	0	0	0	0	0	0	0	0	0	0		
160648	DEPEYSTER	15	8	40	130	30	0	0	0	0	0	0	0	0	0	0	0	0	0	0	0	0	0	0	0	0	0	0	0	0	0	0	0	0		
156602	DEXTER	0	0	4	19	6	0	0	0	0	0	0	0	0	0	0	0	0	0	0	0	0	0	0	0	0	0	0	0	0	0	0	0	0	12	
160706	EDWARDS	4	3	64	105	30	0	0	0	0	0	0	0	0	0	0	0	0	0	0	0	0	0	0	0	0	0	0	0	0	0	0	0	0	0	
156646	ELLSBURG	7	0	8	23	8	0	0	0	0	0	0	0	0	0	0	0	0	0	0	0	0	0	0	0	0	0	0	0	0	0	0	0	0	0	
156668	EVANS MILLS	0	0	0	0	0	0	0	0	0	0	0	0	0	0	0	0	0	0	0	0	0	0	0	0	0	0	0	0	0	0	0	0	0	0	
157867	FIRST WATERTOWN	10	8	137	235	39	0	0	0	0	0	0	0	0	0	0	0	0	0	0	0	0	0	0	0	0	0	0	0	0	0	0	0	0	0	29
160821	GALLEE	0	0	12	24	8	0	0	0	0	0	0	0	0	0	0	0	0	0	0	0	0	0	0	0	0	0	0	0	0	0	0	0	0	0	
160843	GOVERNEUR FIRST	0	0	17	24	12	0	0	0	0	0	0	0	0	0	0	0	0	0	0	0	0	0	0	0	0	0	0	0	0	0	0	0	0	0	0
156841	GREAT BEND	2	5	11	43	17	0	0	0	0	0	0	0	0	0	0	0	0	0	0	0	0	0	0	0	0	0	0	0	0	0	0	0	0	0	11
156852	GRINDSTONE ISLAND	0	0	0	0	4	0	0	0	0	0	0	0	0	0	0	0	0	0	0	0	0	0	0	0	0	0	0	0	0	0	0	0	0	0	0
160887	HARRISVILLE FIRST	0	0	0	2	2	0	0	0	0	0	0	0	0	0	0	0	0	0	0	0	0	0	0	0	0	0	0	0	0	0	0	0	0	0	0
156908	HENDERSON	0	0	0	9	6	0	0	0	0	0	0	0	0	0	0	0	0	0	0	0	0	0	0	0	0	0	0	0	0	0	0	0	0	0	0
160901	HERMON	0	0	12	24	24	0	0	0	0	0	0	0	0	0	0	0	0	0	0	0	0	0	0	0	0	0	0	0	0	0	0	0	0	0	0
160945	HEUVELTUNG	0	0	0	0	0	0	0	0	0	0	0	0	0	0	0	0	0	0	0	0	0	0	0	0	0	0	0	0	0	0	0	0	0	0	0
161450	HOGANSBURG	80	20	100	314	17	0	0	0	0	0	0	0	0	0	0	0	0	0	0	0	0	0	0	0	0	0	0	0	0	0	0	0	0	0	0
161450	KENDREW	4	0	10	35	18	0	0	0	0	0	0	0	0	0	0	0	0	0	0	0	0	0	0	0	0	0	0	0	0	0	0	0	0	0	0
156943	LORRAINE	0	0	1	3	2	0	0	0	0	0	0	0	0	0	0	0	0	0	0	0	0	0	0	0	0	0	0	0	0	0	0	0	0	0	0

2014 Upper New York Annual Conference Journal
 X. STATISTICAL TABLES

GCEANO.		UPPER NEW YORK ANNUAL CONFERENCE OF THE UNITED METHODIST CHURCH 2013 CHURCH STATISTICAL DATA														
		NORTHERN FLOW CHURCHES														
		16	17	18	19	20	21	22	23	24	25	26	27a	27b	28	29
		Number of Youth in all Christian formation groups and other small group ministries 12-18	Number of Young Adults in all Christian formation groups and other small group ministries 19-30	Number of Other Adults in all Christian formation groups and other small group ministries 31 and older	Total Christian formation participants	Average weekly attendance (all ages) in Sunday Church school	Number of participants in Vacation Bible School	Number of ongoing classes (all ages) for learning in Sunday Church School	Number of ongoing classes for learning (all ages) other than Sunday Church School	Number of short-term classes and groups (all ages) for learning	Membership in United Methodist Men	Membership in United Methodist Women	Number of UMVIM teams sent from this local church	Number of persons sent out on UMVIM teams from this local church	Number of persons engaged in mission	Number of persons served by community ministries for daycare and/or education
156965	LOWVILLE	0	0	6	6	0	0	0	0	0	0	4	0	0	0	0
161027	MADRID UNITED	0	0	0	0	0	0	0	0	0	0	0	0	0	0	0
161040	MALONE CENTENARY	0	0	0	0	0	0	0	0	0	0	0	0	0	0	0
157003	MANNVILLE	0	0	0	0	11	0	3	0	0	0	7	0	0	0	0
157025	MARTINSBURG	0	0	0	15	15	0	4	0	0	0	20	0	0	0	0
161062	MASSENA FIRST	0	0	0	0	0	0	0	0	0	0	0	0	0	0	0
161404	MASSENA GRACE	0	0	0	0	0	0	0	0	0	0	0	0	0	0	0
161107	MOIRA	19	1	53	108	25	230	4	3	5	10	62	0	1	0	230
161120	MORRISTOWN	0	1	10	14	0	13	0	0	1	0	8	0	0	0	10
161142	NATURAL BRIDGE	0	0	0	0	0	0	0	0	0	0	0	0	0	0	0
036231	NAUMBERG BEAVER VALLEY	0	0	15	15	0	0	0	0	0	0	12	0	0	0	0
161186	NICHOLVILLE	0	0	0	0	0	0	0	0	0	0	0	0	0	0	0
161200	NORFOLK	8	3	34	75	20	14	4	3	1	0	0	0	0	0	0
161244	NORTH GOUVENEUR	9	0	30	54	20	0	2	1	1	0	0	0	0	20	8
161302	NORWOOD	16	3	11	84	20	130	4	2	1	0	0	0	0	0	0
161324	OGDENSBURG	0	0	0	0	0	0	0	0	0	0	0	0	0	0	0
157184	OMAR-FISHERS LANDING	0	0	0	0	0	0	0	0	0	0	0	0	0	0	0
157207	ORWELL	2	0	0	10	8	12	1	0	1	0	0	0	0	0	20
161255	OWLS HEAD	0	0	0	0	0	0	0	0	0	0	0	0	0	0	0
161313	PARISHVILLE	3	0	0	27	24	0	3	1	1	0	16	1	3	0	0
157402	PHILADELPHIA	0	0	0	0	0	0	0	0	0	0	8	0	0	0	0
157481	POINT PENINSULA	2	0	4	16	2	6	1	0	0	0	0	0	0	0	0
161381	POTSDAM	0	0	0	0	0	0	0	0	0	0	0	0	0	0	0
157504	PULASKI	0	0	0	5	5	0	2	0	0	0	31	0	0	0	0
161426	RAYMONDVILLE	0	0	0	0	0	0	0	0	0	0	0	0	0	0	0
157526	REDWOOD	0	0	22	22	0	0	2	2	1	8	12	0	0	8	0
161461	RUSSELL	13	0	60	103	19	12	5	1	3	0	0	0	0	5	0
161483	SAIN'T REGIS FALLS	5	0	11	29	5	9	2	2	0	0	12	0	0	0	0
157628	SANDY CREEK	0	0	0	2	2	0	0	0	0	0	0	0	0	0	0
161563	SOUTH EDWARDS	0	0	0	0	0	0	0	0	0	0	0	0	0	0	0
161585	SPRAGUEVILLE	0	0	0	0	0	0	0	0	0	0	0	0	0	0	0
157685	STONE MILLS	0	0	0	0	0	0	0	0	0	0	0	0	0	0	0
157708	SULPHUR SPRINGS	0	0	0	0	0	0	0	0	0	0	0	0	0	0	0
157765	THREE MILE BAY	0	0	0	0	0	0	0	0	0	0	0	0	0	0	0
161643	WADDINGTON	0	0	0	0	0	0	0	0	1	0	12	0	0	0	0
156726	WELLESLEY ISLAND	0	0	0	0	0	0	0	0	0	0	0	0	0	0	0
161701	WEST STOCKHOLM	0	0	0	0	0	0	0	0	0	0	0	0	0	0	0
	TOTAL	255	63	894	2,106	557	1,075	95	60	65	148	761	9	60	89	581

X. STATISTICAL TABLES

UPPER NEW YORK
ANNUAL CONFERENCE OF
THE UNITED METHODIST CHURCH
2013 CHURCH STATISTICAL DATA

GCFANO.	NORTHERN FLOW CHURCHES	30	31	32	33	34	35	36	37	38	39	40	41	42
156203	ADAMS	0	\$ 78,000	-	-	-	1,542	3,927	3,927	75	-	615	-	9,258
156225	ALEXANDRIA BAY	0	380,000	160,000	-	-	12,431	12,431	-	-	200	3,260	35	22,774
160262	ANTWERP	1,200	544,500	80,001	-	-	8,191	8,191	-	-	200	890	-	116,499
157823	ASBURY WATERTOWN	15	568,200	-	-	-	1,291	1,291	-	-	200	100	-	55,258
156260	BARNES CORNERS	0	100,000	-	-	-	6,244	6,244	380	-	205	100	84	10,907
156282	BEAVER FALLS	30	395,000	100,000	-	-	6,747	6,747	1,143	-	1,143	1,760	-	45,411
156305	BELLEVILLE	4	25,000	90,000	-	-	4,553	4,553	-	-	405	1,197	-	42,720
157845	BETHANY WATERTOWN	260	750,000	-	-	-	8,495	8,495	500	-	500	500	-	35,061
156327	BLACK RIVER	1,500	385,000	-	-	-	11,949	11,949	563	-	100	1,839	202	73,046
160307	BOMBAY	438	325,000	-	-	-	7,461	7,461	-	-	-	-	-	109,457
160320	BRAINARDSVILLE	420	1,625,000	411,561	-	-	4,023	4,023	-	-	-	-	-	75,363
160342	BRASHER FALLS	0	106,755	31,229	-	-	3,717	3,717	177	-	-	-	-	13,502
156362	BROWNVILLE	633	330,000	100,000	241,737	-	11,958	11,958	194	-	-	-	-	83,341
160386	BRUSHTON	0	183,000	-	-	-	4,969	4,969	713	-	-	210	-	30,540
160422	BUCKTON	324	237,000	-	-	-	6,989	6,989	100	-	100	-	-	31,204
160444	BURKE	1,290	320,000	-	-	-	3,895	3,895	-	-	-	-	-	46,079
160466	CANTON	0	-	-	-	-	8,539	8,539	-	-	-	-	20	11,524
156407	CAPE VINCENT UNITED	0	182,700	92,585	-	-	1,477	1,477	-	-	-	-	-	43,607
156420	CARTHAGE	0	70,000	5,000	-	-	2,806	2,806	-	-	-	-	-	16,802
156486	CHAMPION	0	364,800	82,600	-	-	6,300	6,300	-	-	-	-	-	34,734
161211	CHASM FALLS	0	400,000	40,000	-	-	2,806	2,806	400	-	-	-	-	18,027
160502	CHATEAUGAY	389	125,000	59,684	-	-	6,569	6,569	400	-	650	1,274	-	34,905
156500	CLAYTON	300	120,000	35,000	-	-	7,826	7,826	-	-	-	3,562	-	53,258
160546	COLTON	1,000	1,602,000	70,000	-	-	12,750	12,750	696	-	-	2,864	-	93,464
160581	COPSTABLE	0	418,300	91,900	2,000	-	2,989	2,989	-	-	-	1,800	100	66,096
156544	COPENHAGEN UNITED	75	153,408	14,341	-	-	4,562	4,562	-	-	-	1,511	-	11,794
161472	DEGRASSE	225	177	-	-	-	2,679	2,679	-	-	-	1,026	-	25,723
160604	DEKALB	0	150,000	50,000	-	-	6,072	6,072	-	-	-	-	39	21,900
160626	DEKALB JUNCTION	0	356,000	42,604	-	-	1,184	1,184	-	-	-	-	-	41,402
156588	DEPAUVILLE	0	34,000	-	-	-	24,129	24,129	475	-	-	1,805	259	41,829
160648	DEPESTER	5,544	3,102,000	280,108	-	-	3,544	3,544	-	15	5,096	1,805	259	164,989
156602	DEXTER	10	120,000	20,000	-	-	13,255	13,255	-	-	-	50	-	25,408
160706	EDWARDS	425	3,090,900	-	-	-	4,908	4,908	130	-	280	14,179	31	123,266
156646	ELLSBURG	700	98,900	40,000	-	-	5,469	5,469	875	-	2,336	5,110	586	66,368
156668	EVANS MILLS	80	104,148	-	-	-	4,908	4,908	89	-	89	1,107	-	32,206
157867	FIRST WATERTOWN	3,274	1,310,000	1,000,000	-	-	34,121	22,747	2,936	-	-	1,107	259	418,859
160821	GALILEE	1,030	1,764,720	5,110	-	-	5,298	400	-	243	-	-	-	25,917
160843	GOVERNEUR FIRST	0	1,400,000	200,000	-	-	19,510	16,883	195	-	805	1,623	737	144,080
156841	GREAT BEND	55	516,000	3,500	-	-	2,325	-	-	-	-	-	-	26,151
156852	GRINDSTONE ISLAND	85	11,500	42,382	-	-	5,790	5,790	20	-	-	213	244	33,551
160887	HARRISVILLE FIRST	10	205,000	60,813	-	-	5,440	5,440	-	-	-	934	40	38,281
156908	HENDERSON	300	202,500	65,000	-	-	7,050	7,050	-	-	1,410	3,947	59	63,367
160901	HERMON	0	350,000	-	-	-	7,162	7,162	-	-	5,000	-	-	61,611
160923	HOUVELTON	3,500	82,000	10,000	-	-	1,745	1,745	-	-	358	150	-	8,938
160945	HOGANSBURG	500	600,000	189,996	-	-	20,293	18,602	-	-	-	6,174	-	215,166
161450	KENDREW	7,500	1,300,000	130,000	-	-	16,738	8,320	-	-	-	-	141	116,453
156943	LORRAINE	0	75,000	45,000	-	-	4,018	-	-	-	-	-	-	24,465

X. STATISTICAL TABLES

		UPPER NEW YORK ANNUAL CONFERENCE OF THE UNITED METHODIST CHURCH 2013 CHURCH STATISTICAL DATA												
GCFANO.		NORTHERN FLOW CHURCHES												
		30	31	32	33	34	35	36	37	38	39	40	41	42
		Number of persons served by community ministries for outreach, justice, and mercy	Market value of church land, building, and equipment	Market value of other church-owned assets	Debts secured by church physical assets	Other Debt	Total Amount APPORTIONED to the local church for all causes paid to the AC Treasurer	Total Amount PAID by the local church for all apportioned causes to the AC Treasurers	Total amount for General Advance Specials remitted to the AC Treasurer	Total amount for Annual Conference Advance specials remitted to the AC Treasurer	Total amount given directly to UM causes (not sent to AC Treasurer)	Total amount given to non-United Methodist benevolent and charitable causes	General Special Sunday Offerings remitted to the Annual Conference Treasurer	Total amount PAID by the local church on all expenditures
156965	LOWVILLE	420	410,000	32,000	-	-	3,614	3,614	-	-	-	725	-	44,577
161027	MADRID UNITED	0	100,000	-	-	-	2,799	2,799	-	249	100	-	96	9,012
161040	MALONE CENTENARY	0	100,000	-	-	-	1,992	1,992	50	-	-	-	110	92,717
157003	MANNSVILLE	31	805,766	-	-	-	7,083	7,083	661	-	-	-	85	44,631
157025	MARTINSBURG	2	70,000	71,000	-	-	3,502	3,502	100	109	100	-	-	21,280
161062	MASSENA FIRST	60	282,600	203,435	-	-	3,939	3,939	380	-	449	761	-	20,858
161404	MASSENA GRACE	4,850	30,000	-	-	-	4,201	4,201	3,500	1,000	5,500	18,383	-	54,467
161107	MOIRA	6,200	512,800	1,780,000	-	-	20,304	20,304	501	-	686	698	165	197,934
161120	MORRISTOWN	100	327,000	-	-	-	12,680	12,680	-	56	-	-	176	79,612
161142	NATURAL BRIDGE	16	128,093	-	-	-	3,406	3,406	-	-	-	-	-	20,451
036231	NAUMBERG BEAVER VALLEY	1,350	10,000	-	-	-	5,075	5,075	435	-	-	1,100	-	36,869
161186	NICHOLVILLE	50	300,000	-	-	-	3,031	3,031	-	-	-	-	50	20,945
161200	NORFOLK	1,500	940,000	57,000	-	-	6,115	6,115	-	-	472	650	-	99,950
161244	NORTH GOUVENEUR	200	591,000	115,000	-	-	13,496	13,496	4,068	591	-	5,000	753	127,528
161302	NORWOOD	200	1,000,000	1,019,000	8,750	-	16,795	16,795	-	-	1,500	2,302	-	107,208
161324	OGDENSBURG	486	150,000	-	-	-	1,463	1,463	-	-	-	-	-	30,963
157184	OMAR-FISHERS LANDING	0	-	-	-	-	4,880	3,660	125	-	-	-	-	3,795
157207	ORWELL	92	239,000	15,000	-	-	5,656	2,656	-	20	-	525	60	36,377
161255	OWLS HEAD	50	145,000	-	-	-	4,141	4,141	-	-	800	-	-	30,840
161313	PARISHVILLE	500	450,000	110,000	-	-	8,068	8,068	-	-	1,600	8,120	85	64,338
157402	PHILADELPHIA	0	70,000	153,588	-	-	2,142	2,142	-	-	-	715	-	10,958
157481	POINT PENINSULA	0	54,000	-	-	-	1,814	1,814	-	-	-	-	-	9,909
161381	POTSDAM	150	220,000	-	-	-	1,883	2,026	258	-	-	175	122	21,547
157504	PULASKI	200	1,257,000	136,000	-	-	6,197	3,100	1,120	-	-	680	32	45,185
161426	RAYMONDVILLE	0	-	-	-	-	2,755	-	-	-	-	-	-	-
157526	REDWOOD	69	1,000,000	542,947	-	-	9,661	9,661	-	-	-	206	-	101,299
161461	RUSSELL	0	1,882,000	104,350	-	-	21,940	21,940	205	-	-	1,578	-	165,202
161483	SAINT REGIS FALLS	146	445,000	116,814	-	-	9,608	9,608	280	-	1,165	2,450	239	62,165
157628	SANDY CREEK	0	98,171	-	-	-	2,673	1,073	-	-	20	85	20	19,446
161563	SOUTH EDWARDS	0	23,000	14,000	-	-	1,704	3,704	-	-	-	255	-	13,198
161585	SPRAGUEVILLE	0	68,000	-	-	-	3,704	3,704	294	-	-	3,416	-	18,748
157685	STONE MILLS	15	48,000	-	-	-	2,095	1,920	-	-	-	-	5	7,351
157708	SULPHUR SPRINGS	35	62,910	-	-	-	2,649	2,649	-	-	-	-	-	25,553
157765	THREE MILE BAY	24	50,000	21,723	-	-	2,732	2,732	80	-	-	860	-	25,132
161643	WADDINGTON	0	317,500	-	-	-	2,127	2,127	-	-	-	-	160	14,142
156726	WELLESLEY ISLAND	15	613,700	219,478	-	-	7,620	7,620	-	-	143	380	73	47,642
161701	WEST STOCKHOLM	0	300,000	69,200	-	-	3,065	1,500	-	-	-	490	-	18,034
	TOTAL	47,877	37,762,048	8,553,449	252,487	0	577,495	509,349	20,930	3,036	30,823	119,117	5,301	4,620,724

2014 Upper New York Annual Conference Journal
X. STATISTICAL TABLES

UPPER NEW YORK
ANNUAL CONFERENCE OF
THE UNITED METHODIST CHURCH
2013 CHURCH STATISTICAL DATA

GCFA NO.	NORTHERN FLOW CHURCHES	Number of Households giving to the local church 43	Total income for annual budget/spending plan 44		Total income for designated causes including capital campaign and other special projects 45		Total income from connectinal and other institutional sources outside the local church 46
			\$	\$	\$	\$	\$
156203	ADAMS	5	10,200	332	-	-	
156225	ALEXANDRIA BAY	29	23,913	5,488	-	-	
160262	ANTWERP	30	77,928	22,627	-	-	
157823	ASBURY WATERTOWN	39	34,401	-	-	-	
156260	BARNES CORNERS	11	12,533	-	-	-	
156282	BEAVER FALLS	22	51,164	1,331	-	-	
156305	BELLEVILLE	12	45,417	521	-	-	
157845	BETHANY WATERTOWN	31	39,511	2,586	-	-	
156327	BLACK RIVER	30	44,304	2,982	-	-	
160307	BOMBAY	56	84,440	14,576	-	-	
160320	BRAINARDSVILLE	36	36,577	16,360	-	-	
160342	BRASHER FALLS	15	17,999	-	-	-	
156362	BROWNVILLE	75	76,358	11,256	-	-	
160386	BRUSHTON	13	33,788	540	-	-	
160422	BUCKTON	8	34,590	-	-	-	
160444	BURKE	37	55,082	69	-	-	
160466	CANTON	100	21,605	1,689	-	-	
156407	CAPE VINCENT UNITED	38	44,204	-	-	-	
156420	CARTHAGE	20	15,043	-	-	-	
156486	CHAMPION	17	32,070	-	-	-	
161211	CHASM FALLS	50	10,521	-	-	-	
160502	CHATEAUGAY	0	47,903	1,025	-	-	
156500	CLAYTON	38	49,252	1,946	2,450	-	
160546	COLTON	70	70,038	8,054	-	-	
160581	CONSTABLE	45	49,106	12,265	-	-	
156544	COPENHAGEN UNITED	22	24,118	2,245	-	-	
161472	DEGRASSE	0	37,472	-	-	-	
160604	DEKALB	24	21,522	900	-	-	
160626	DEKALB JUNCTION	55	40,623	-	-	-	
156588	DEPAUVILLE	0	7,535	1,100	-	-	
160648	DEPEYSTER	0	176,396	13,001	-	-	
156602	DEXTER	14	31,850	623	-	-	
160706	EDWARDS	44	83,199	37,448	-	-	
156646	ELLSBURG	42	47,579	2,016	-	-	
156668	EVANS MILLS	10	28,165	-	-	-	
157867	FIRST WATERTOWN	114	252,643	35,273	-	-	
160821	GALILEE	22	29,085	75	-	-	
160843	GOUVENNEUR FIRST	54	100,129	29,185	-	-	
156841	GREAT BEND	0	30,994	-	-	-	
156852	GRINDSTONE ISLAND	200	31,903	1,602	-	-	
160887	HARRISVILLE FIRST	0	49,312	-	-	-	
156908	HENDERSON	30	42,874	4,471	-	-	
160901	HERMON	37	45,500	550	-	-	
160923	HEUVELTON	8	7,552	1,634	-	-	
160945	HOGANSBURG	0	212,779	-	-	-	
161450	KENDREW	87	121,680	1,763	-	-	
156943	LORRAINE	25	26,409	-	-	-	

2014 Upper New York Annual Conference Journal
X. STATISTICAL TABLES

UPPER NEW YORK
ANNUAL CONFERENCE OF
THE UNITED METHODIST CHURCH
2013 CHURCH STATISTICAL DATA

GCFA NO.	NORTHERN FLOW CHURCHES	43	44		45	46
			Number of Households giving to the local church	Total income for annual budget/spending plan		
156965	LOWVILLE	20	34,400	-	-	
161027	MADRID UNITED	15	14,279	100	-	
161040	MALONE CENTENARY	0	18,500	-	-	
157003	MANNSVILLE	15	40,407	1,067	-	
157025	MARTINSBURG	30	16,982	109	-	
161062	MASSENA FIRST	10	19,379	26,089	-	
161404	MASSENA GRACE	56	56,396	6,320	-	
161107	MOIRA	104	144,862	7,434	-	
161120	MORRISTOWN	28	86,310	3,003	-	
161142	NATURAL BRIDGE	0	22,113	-	-	
036231	NAUMBERG BEAVER VALLEY	0	42,756	585	-	
161186	NICHOLVILLE	34	11,972	500	11,320	
161200	NORFOLK	0	65,609	220	-	
161244	NORTH GOUVERNEUR	85	153,700	6,218	-	
161302	NORWOOD	55	110,382	45,401	-	
161324	OGDENSBURG	6	13,500	-	-	
157184	OMAR-FISHERS LANDING	0	-	-	-	
157207	ORWELL	24	33,010	4,692	-	
161255	OWLS HEAD	7	24,721	-	-	
161313	PARISHVILLE	38	75,472	5,595	-	
157402	PHILADELPHIA	12	11,357	413	-	
157481	POINT PENINSULA	15	10,507	-	-	
161381	POTSDAM	10	19,950	398	1,500	
157504	PULASKI	34	37,523	1,448	-	
161426	RAYMONDVILLE	0	-	-	-	
157526	REDWOOD	38	55,727	3,670	-	
161461	RUSSELL	97	150,784	24,503	-	
161483	SAINTE REGIS FALLS	0	57,604	21,613	-	
157628	SANDY CREEK	17	18,482	740	-	
161563	SOUTH EDWARDS	23	12,268	5,037	-	
161585	SPRAGUEVILLE	0	26,548	894	-	
157685	STONE MILLS	10	4,364	1,105	-	
157708	SULPHUR SPRINGS	14	17,988	-	-	
157765	THREE MILE BAY	10	11,833	2,360	-	
161643	WADDINGTON	0	14,374	218	-	
156726	WELLESLEY ISLAND	30	30,448	5,405	2,076	
161701	WEST STOCKHOLM	20	14,285	1,379	-	
TOTAL		2,472	3,946,058	412,049	17,346	

2014 Upper New York Annual Conference Journal
X. STATISTICAL TABLES

UPPER NEW YORK
ANNUAL CONFERENCE OF
THE UNITED METHODIST CHURCH
2013 CHURCH STATISTICAL DATA

GC/FANO.	ONEONTA DISTRICT CHURCHES	Total professed members reported at the close of last year								Total Professing Members at close of this year	Avg attendance at all weekly worship services	Number of persons baptized this year (all ages)	Total Baptized Members who have not become Professing Members	Number of other constituents	Total enrolled in confirmation classes this year	Number of Children in all Christian formation groups and other small group ministries 0-11	Number of Youth in all Christian formation groups and other small group ministries 12-18
		1	2	3	4	5	6	7	8								
076828	AFTON	113	0	0	0	0	0	0	0	113	34	1	1	0	0	13	0
076841	BAINBRIDGE	232	0	2	0	0	0	0	0	232	50	0	0	0	0	9	12
041408	BARNERVILLE	53	4	0	0	0	0	0	0	56	22	0	0	2	0	0	0
077300	BROAD STREET, NORWICH	665	2	0	1	0	0	0	0	661	110	0	0	0	2	0	8
076896	BURLINGTON FLATS	23	0	0	0	0	0	0	0	0	0	0	0	0	0	0	0
041567	CENTRAL BRIDGE	91	4	0	1	0	0	0	0	91	0	0	0	0	0	15	0
041625	COBLESKILL	300	3	2	0	6	0	0	0	293	90	2	41	113	0	65	14
076863	COOPERSTOWN	274	1	0	0	47	0	0	1	217	55	1	9	7	0	0	0
076910	COOPERSTOWN JUNCTION	21	0	0	0	0	0	0	0	21	19	3	3	0	0	0	0
076885	COVENTRY	91	0	0	0	0	0	0	0	91	20	0	0	0	0	0	0
076908	DAVENPORT	95	0	0	0	0	0	0	1	94	14	1	0	45	0	2	0
041647	DELANSON	67	0	0	0	3	0	0	0	64	21	0	6	3	2	7	4
041682	DORLOO	56	11	0	0	0	0	0	0	67	10	0	0	0	0	0	0
077812	EAST WORCESTER	48	0	0	0	0	0	0	0	48	12	1	0	0	0	0	0
076943	EMESTON	7	0	0	0	0	0	0	0	76	18	0	0	13	0	0	0
076965	EMMONS	7	0	0	0	0	0	0	0	7	15	0	0	10	0	0	0
041762	ESPERANCE-SLOANSVILLE	223	0	1	1	6	0	0	0	217	30	0	20	10	0	12	0
076852	FLY CREEK	166	0	0	0	0	0	0	0	166	45	0	52	0	0	12	0
027828	FRANKLIN	183	4	0	0	0	0	0	2	185	28	1	25	48	0	2	0
041900	GALLUPVILLE	83	0	0	0	0	0	0	0	82	36	0	0	6	0	4	2
042004	GROSVENORS CORNERS	40	0	0	0	0	0	0	0	40	13	0	1	0	0	0	0
077481	GUILFORD	31	0	1	0	0	0	0	0	32	18	1	0	0	0	0	0
077082	HARTWICK	87	0	0	0	0	0	0	1	86	10	0	0	0	0	0	0
042048	HUNTERS LAND	33	1	0	0	0	0	0	0	34	40	0	36	14	5	10	5
042061	HUNDSVILLE	54	0	0	0	0	0	0	0	52	10	0	0	0	0	0	0
077140	MCDONOUGH	61	0	0	0	0	0	0	0	60	15	0	0	1	0	0	0
042208	MIDDLEBURGH	107	0	0	0	0	0	0	1	106	15	0	0	0	0	1	1
077162	MIDDLEFIELD	14	0	0	0	0	0	0	0	14	28	0	0	0	0	0	0
077184	MILFORD	231	0	0	0	0	0	0	0	231	20	0	0	0	0	4	1
042221	MINERAL SPRINGS	28	0	0	0	0	0	0	1	27	11	0	0	0	0	0	0
077207	MORRIS	197	3	2	1	7	0	0	2	194	40	0	34	172	8	30	6
077220	MOUNT UPTON	47	1	2	2	0	0	0	0	51	35	0	0	22	0	28	6
077242	MOUNT VISION	120	0	0	0	0	0	0	1	119	20	1	3	12	0	0	0
077264	NEW BERLIN	232	4	0	0	0	0	0	1	235	40	5	4	0	0	3	3
076830	NORTH AFTON	128	0	0	0	0	0	0	0	123	25	0	0	0	0	0	0
077572	NORTH NORWICH	67	0	2	0	0	0	0	1	69	19	0	0	19	0	0	0
077322	ONEONTA ELM PARK	535	3	2	0	0	0	0	4	535	80	1	69	0	3	8	10
077344	ONEONTA FIRST	539	16	4	0	77	0	0	19	462	133	0	8	204	16	72	48
077366	OTEGO	252	0	0	0	0	0	0	0	252	22	0	0	0	0	0	0
077402	OXFORD	229	0	0	0	0	0	0	3	226	36	0	49	100	0	0	0
077025	PLYMOUTH	69	0	0	0	0	0	0	0	68	14	0	0	0	0	0	0
077218	PORTLANDVILLE	85	0	0	0	0	0	0	0	85	10	1	0	0	0	0	0
077504	PRESTON	61	0	0	0	0	0	0	0	61	12	0	0	0	0	0	1
042505	RICHMONDVILLE	65	0	0	0	0	0	0	1	63	20	0	0	0	0	0	0
077548	ROSEBOOM	13	0	0	0	0	0	0	0	13	10	0	0	0	0	0	0
077355	SAND HILL	62	0	0	0	0	0	0	0	60	16	0	0	10	0	0	0
077561	SCHENEVUS	165	0	0	0	99	0	0	1	65	25	0	0	0	0	10	3

2014 Upper New York Annual Conference Journal
X. STATISTICAL TABLES

UPPER NEW YORK ANNUAL CONFERENCE OF THE UNITED METHODIST CHURCH 2013 CHURCH STATISTICAL DATA		ONEONTA DISTRICT CHURCHES															
GCFA NO.	CHURCH NAME	1	2	3	4	5	6	7	8	9	10	11	12	13	14	15	16
		Total professing members reported at the close of last year	Received this year on Profession of faith, affirmation and corrections	Transferred in from other United Methodist churches	Transferred in from non-United Methodist churches	Removed by Charge, Withdrawn from membership & Corrections	Transferred out to other United Methodist Churches	Transferred out to non-United Methodist churches	Removed by death	Total Professing Members at close of this year	Avg attendance at all weekly worship services	Number of persons baptized this year (all ages)	Total Baptized Members who have not become Professing Members	Number of other constituents	Total enrolled in confirmation classes this year	Number of Children in all Christian formation groups and other small group ministries 0-11	Number of Youth in all Christian formation groups and other small group ministries 12-18
077732	SCHUYLER LAKE	41	0	0	0	0	0	0	0	41	14	0	0	25	0	0	0
042802	SHARON SPRINGS	109	0	1	0	23	0	0	2	85	30	5	6	0	50	9	
077583	SHERBURNE	211	2	0	0	0	0	0	0	213	64	1	28	0	0	0	
077628	SIDNEY	557	2	0	0	17	0	0	11	531	86	2	49	9	20	15	
077641	SMITHVILLE CENTER	40	0	0	0	0	0	0	0	40	19	3	3	0	0	0	
077663	SMYRNA	102	0	0	0	0	0	0	1	101	18	0	0	0	6	0	
029144	TREADWELL	146	0	0	0	0	0	0	4	142	25	0	50	0	0	0	
077708	UNADILLA	108	4	0	0	0	0	0	1	111	32	1	1	0	6	1	
077696	UNADILLA CENTER	54	0	0	0	0	3	0	1	50	25	0	0	0	0	0	
077721	UNION VALLEY	10	0	0	0	0	0	0	0	10	8	0	0	0	0	0	
042948	WARNERVILLE	43	0	0	0	0	0	0	3	40	20	2	2	0	0	0	
077903	WEST DAVENPORT	40	0	0	0	0	0	0	0	40	15	0	1	0	0	0	
077765	WEST EXETER	62	0	0	0	1	0	0	6	55	12	0	0	0	0	0	
077550	WESTFORD	101	2	0	0	0	0	0	0	103	21	1	12	0	0	0	
077195	WESTVILLE	64	0	0	0	0	0	0	0	64	40	0	0	0	0	0	
077801	WORCESTER	161	6	2	0	0	0	0	4	165	46	0	47	0	24	10	
	TOTAL	8,270	73	21	5	286	36	5	107	7,935	1,841	29	559	44	413	159	

2014 Upper New York Annual Conference Journal

X. STATISTICAL TABLES

UPPER NEW YORK ANNUAL CONFERENCE OF THE UNITED METHODIST CHURCH 2013 CHURCH STATISTICAL DATA																		
GEFANO, ONEONTA DISTRICT CHURCHES																		
		Number of Young Adults in all Christian formation groups and other small group ministries 19-30	Number of Other Adults in all Christian formation groups and other small group ministries 31 and older	Total Christian formation participants	Average weekly attendance (all ages) in Sunday Church school	Number of participants in Vacation Bible School	Number of ongoing classes (all ages) for learning in Sunday Church School	Number of ongoing classes for learning (all ages) other than Sunday Church School	Number of short-term classes and groups (all ages) for learning	Membership in United Methodist Men	Membership in United Methodist Women	Number of UMVIM teams sent from this local church	Number of persons sent out on UMVIM teams from this local church	Number of persons engaged in mission	Number of persons served by community ministries for daycare and/or education	Number of persons served by community ministries for outreach, justice, and mercy		
		17	18	19	20	21	22	23	24	25	26	27a	27b	28	29	30		
076828	AFTON	2	9	24	13	5	2	3	0	0	7	0	0	0	0	0		
076841	BAINBRIDGE	0	12	33	15	0	2	1	0	0	14	0	0	1	0	150		
041408	BARNERVILLE	0	9	9	0	0	0	0	0	0	0	0	0	0	0	0		
077300	BROAD STREET, NORWICH	0	20	28	16	55	4	0	5	0	42	1	10	0	24	500		
076896	BURLINGTON FLATS	0	0	0	0	0	0	0	0	0	0	0	0	0	0	0		
041567	CENTRAL BRIDGE	3	8	26	0	25	0	0	0	0	8	0	0	0	0	0		
041625	COBLESKILL	0	0	79	20	5	4	2	0	0	0	0	1	55	2,600			
076863	COOPERSTOWN	0	18	18	11	5	2	0	3	0	15	0	0	0	0	50		
076910	COOPERSTOWN JUNCTION	0	0	0	0	0	0	0	0	0	0	0	0	0	0	0		
076885	COVENTRY	0	0	0	6	0	0	0	0	0	0	0	0	0	0	0		
076908	DAVENPORT	0	5	7	0	10	0	2	0	8	11	0	0	0	0	0		
041647	DELANSON	0	6	17	4	0	2	1	0	0	0	0	0	0	0	75		
041682	DORLCO	0	0	0	0	0	0	0	0	0	6	0	0	0	0	0		
077812	EAST WORCESTER	0	0	0	0	0	0	0	0	0	6	0	0	0	0	320		
076943	EDMESTON	0	8	8	0	0	0	0	0	0	10	0	0	0	0	2		
076965	EMMONS	0	0	0	0	0	0	0	0	0	0	0	0	0	0	0		
041762	ESPERANCE-SLOANSVILLE	0	0	12	12	35	2	2	2	0	0	0	0	0	0	50		
076852	FLY CREEK	0	12	24	6	0	1	0	1	0	7	0	0	0	0	12		
027828	FRANKLIN	0	19	21	2	0	0	0	1	0	8	0	0	0	0	0		
041900	GALLUPVILLE	0	10	16	3	0	1	0	0	7	0	0	0	0	0	250		
042004	GROSVENORS CORNERS	0	0	0	0	0	0	0	2	0	0	0	0	0	0	0		
077481	GUILFORD	0	0	0	0	5	0	0	0	0	8	0	0	0	0	0		
077082	HARTWICK	0	0	0	0	2	0	0	0	3	4	0	0	0	0	150		
042048	HUNTERSLEAND	7	13	35	8	5	1	1	0	0	0	0	3	0	0	141		
042061	HUNDSVILLE	0	0	0	0	0	0	0	0	0	0	0	0	0	0	0		
077140	MCDONOUGH	0	5	5	0	0	0	0	3	0	6	0	0	0	0	0		
042208	MIDDLEBURGH	0	0	2	0	0	0	0	0	0	0	0	0	0	0	0		
077162	MIDDLEFIELD	0	8	8	7	8	2	0	0	0	0	0	0	0	0	0		
077184	MILFORD	0	6	11	0	0	0	2	0	0	0	0	0	0	0	0		
042221	MINERAL SPRINGS	0	0	0	0	0	0	0	0	0	0	0	0	0	0	0		
077207	MORRIS	0	24	60	2	35	0	0	1	0	0	0	0	1	0	80		
077220	MOUNT UPTON	0	16	50	0	18	0	3	6	0	8	0	0	0	40	55		
077242	MOUNT VISION	0	0	0	0	33	0	1	2	0	10	0	0	0	0	150		
077264	NEW BERLIN	1	8	15	12	0	2	1	1	0	0	0	0	0	0	200		
076830	NORTH AFTON	0	6	6	0	0	0	0	1	0	0	0	0	0	0	164		
077572	NORTH NORWICH	0	0	0	0	0	0	0	0	0	0	0	0	0	0	0		
077322	ONEONTA ELM PARK	0	0	18	10	30	0	0	0	0	13	0	0	0	0	0		
077344	ONEONTA FIRST	7	270	397	48	20	5	14	8	0	128	0	0	0	213	6,342		
077366	OTEGO	0	0	0	0	0	0	0	0	0	0	0	0	0	0	0		
077402	OXFORD	0	0	0	0	0	0	0	0	0	0	0	0	0	0	0		
077025	PLYMOUTH	0	0	0	0	0	0	0	0	0	0	0	0	0	0	0		
077218	PORTLANDVILLE	0	0	0	0	0	0	0	0	0	0	0	0	0	0	350		
077504	PRESTON	0	0	1	0	0	0	0	0	0	0	0	0	0	0	0		
042505	RICHMONDVILLE	0	0	0	0	0	0	0	1	0	8	0	0	0	0	0		
077548	ROSEBOM	0	0	0	0	0	0	0	0	0	0	0	0	0	0	0		
077355	SAND HILL	0	0	0	0	0	0	0	0	0	10	0	0	0	0	0		
077561	SCHENEVUS	0	8	21	0	0	2	1	0	0	0	0	0	0	0	200		

2014 Upper New York Annual Conference Journal
X. STATISTICAL TABLES

GCFANO.		ONEONTA DISTRICT CHURCHES		UPPER NEW YORK ANNUAL CONFERENCE OF THE UNITED METHODIST CHURCH 2013 CHURCH STATISTICAL DATA																
				17	18	19	20	21	22	23	24	25	26	27a	27b	28	29	30		
077732	SCHUYLER LAKE	0	10	10	0	0	0	0	0	0	0	0	0	0	0	0	0	0	60	
042802	SHARON SPRINGS	0	0	59	4	46	2	2	0	0	0	13	0	0	4	0	0	226		
077583	SHERBURNE	0	0	0	9	1	2	0	0	5	0	22	0	1	0	0	0	110		
077628	SIDNEY	5	25	65	5	20	2	0	0	5	0	11	0	0	0	0	0	7,800		
077641	SMITHVILLE CENTER	0	8	8	0	0	0	0	0	1	0	3	0	0	0	0	0	65		
077663	SMYRNA	0	0	6	6	13	2	0	0	5	0	15	0	0	0	0	0	95		
029144	TREADWELL	0	19	19	0	0	0	0	0	0	0	12	0	0	0	0	0	450		
077708	UNADILLA	0	35	42	3	0	1	2	0	0	0	20	0	0	0	0	0	6		
077696	UNADILLA CENTER	0	0	0	0	0	0	0	0	0	0	9	0	0	0	0	0	55		
077721	UNION VALLEY	0	0	0	0	0	0	0	0	0	0	0	0	0	0	0	0	0		
042948	WARNERVILLE	0	0	0	0	0	0	0	0	0	0	6	0	0	0	0	0	0		
077903	WEST DAVENPORT	0	7	7	0	0	0	1	0	0	0	0	0	0	0	0	0	0		
077765	WEST EXETER	0	0	0	0	0	0	0	0	0	0	0	0	0	0	0	0	0		
077550	WESTFORD	0	0	0	0	0	0	0	0	0	0	0	0	0	0	0	0	0		
077195	WESTVILLE	0	0	0	0	0	0	0	0	0	0	0	0	0	0	0	0	0		
077801	WORCESTER	0	19	53	27	23	1	2	0	0	5	12	0	0	22	0	0	350		
TOTAL		25	623	1,220	249	410	42	41	55	23	452	1	15	83	333			21,052		

X. STATISTICAL TABLES

GCFA NO.	ONEONTA DISTRICT CHURCHES	UPPER NEW YORK ANNUAL CONFERENCE OF THE UNITED METHODIST CHURCH 2013 CHURCH STATISTICAL DATA												
		31	32	33	34	35	36	37	38	39	40	41	42	43
		Market value of church land, building, and equipment	Market value of other church-owned assets	Debts secured by church physical assets	Other Debt	Total Amount APPORTIONED to the local church for all causes paid to the AC Treasurer	Total Amount PAID by the local church for all apportioned causes to the AC Treasurers	Total amount for General Advance Specials remitted to the AC Treasurer	Total amount for Annual Conference Advance specials remitted to the AC Treasurer	Total amount given directly to UM causes (not sent to AC Treasurer)	Total amount given to non-United Methodist benevolent and charitable causes	General Special Sunday Offerings remitted to the Annual Conference Treasurer	Total amount PAID by the local church on all expenditures	Number of Households giving to the local church
076828	AFTON	\$ 365,000	\$ 140,000	-	-	7,004	5,566	5,566	-	-	-	-	37,462	17
076841	BAINBRIDGE	400,000	33,008	-	-	3,339	3,339	-	-	-	548	-	20,473	24
041408	BARNERVILLE	30,000	2,100,000	-	-	28,974	28,974	145	-	-	5,980	-	223,228	18
077300	BROAD STREET, NORWICH	3,750,000	-	-	-	1,173	684	-	-	-	-	272	223,228	149
076896	BURLINGTON FLATS	-	-	-	-	5,984	5,984	-	-	-	4,500	-	684	0
041567	CENTRAL BRIDGE	118,200	987,116	-	-	28,489	28,489	200	-	-	1,149	-	250,770	0
041625	COBLESKILL	5,525,649	436,927	-	-	15,400	9,000	600	70	22,624	550	266	158,313	105
076863	COOPERSTOWN	1,450,511	268,613	-	-	1,229	1,229	-	-	-	-	-	6,313	5
076910	COOPERSTOWN JUNCTION	196,000	45,680	-	-	1,490	1,540	-	-	-	-	-	9,723	15
076885	COVENTRY	294,000	-	-	-	8,048	2,005	146	-	-	75	35	9,723	15
076908	DAVENPORT	1,203,650	231,721	-	-	5,353	5,353	-	-	-	625	270	62,965	20
041647	DELANSON	432,775	15,186	-	-	1,832	1,832	-	-	-	-	-	35,102	25
041682	DORLON	106,600	-	-	-	1,981	1,832	-	-	-	-	-	11,145	10
077812	EAST WORCESTER	442,000	22,000	-	-	5,675	5,675	-	-	64	-	64	12,809	12
076943	EDMESTON	505,000	145,000	-	-	834	834	-	-	-	1,100	-	43,577	16
076965	EMMONS	118,200	-	-	-	15,773	15,773	-	255	-	-	-	4,607	5
041762	ESPERANCE-SLOANSVILLE	1,613,100	67,251	-	-	6,739	6,739	-	-	-	800	-	88,530	60
076852	FLY CREEK	400,000	-	-	-	5,656	5,656	99	-	-	-	-	62,526	50
027828	FRANKLIN	1,215,200	45,368	-	-	3,230	5,656	-	-	-	-	-	112,744	50
041900	GALLUPVILLE	420,900	13,573	-	-	2,473	2,473	75	-	500	550	437	19,262	21
042004	GROSSENOTS CORNERS	81,000	260,000	-	-	6,559	6,559	50	-	-	-	-	16,380	15
077481	GUILFORD	110,000	166,448	-	10,000	3,968	1,950	-	-	25	75	25	72,249	10
077082	HARTWICK	100,000	-	-	-	2,791	943	-	-	400	2,087	-	29,791	12
042048	HUNTERSAND	100,000	-	-	-	3,092	3,092	-	-	-	-	-	20,890	22
042061	HYNDSVILLE	415,500	20,000	-	-	2,951	2,951	35	-	-	-	-	19,938	21
077140	MCDONOUGH	45,000	-	-	-	7,298	2,951	-	-	-	-	-	22,638	13
042208	MIDDLEBURGH	1,776,000	49,027	-	-	1,420	1,420	-	-	-	-	-	64,770	0
077162	MIDDLEFIELD	346,395	254,722	-	-	6,258	100	-	-	-	-	-	16,399	8
077184	MILFORD	695,000	-	-	-	1,546	-	-	-	-	-	-	32,300	30
042221	MINERAL SPRINGS	154,500	-	-	-	11,137	7,000	430	-	-	250	-	6,334	9
077207	MORRIS	363,379	-	-	-	4,892	4,892	25	-	-	-	-	73,981	35
077220	MOUNT UPTON	549,000	1,500	-	-	5,711	5,711	-	-	-	-	103	32,216	23
077242	MOUNT VISION	379,300	309,482	-	-	7,865	7,865	-	100	597	80	-	30,363	24
077264	NEW BERLIN	495,000	30,000	5,000	-	3,381	3,381	-	-	-	1,025	-	53,331	51
076830	NORTH AFTON	84,793	7,109	-	-	2,669	2,669	-	-	-	750	-	12,355	14
077572	NORTH NORWICH	299,000	27,713	-	-	21,337	5,250	25	-	-	-	-	21,205	30
077322	ONEONTA ELM PARK	1,700,000	200,000	-	-	61,700	61,700	-	-	-	31,644	443	109,336	65
077344	ONEONTA FIRST	5,650,000	6,966,125	-	-	7,937	7,937	725	60	1,080	-	-	1,025,668	212
077366	OTEGO	954,000	224,300	-	-	9,745	9,745	-	-	-	1,795	25	56,556	24
077402	OXFORD	785,000	476,000	-	-	2,432	2,432	-	-	-	-	-	82,875	32
077025	PLYMOUTH	415,000	347	-	-	2,871	2,871	-	-	-	-	-	19,198	18
077218	PORTLANDVILLE	156,000	50,190	15,050	-	2,057	2,057	-	-	-	10,292	-	52,921	12
077504	PRESTON	207,000	20,334	-	-	6,592	6,592	125	-	-	-	-	12,807	10
042505	RICHMONDVILLE	150,000	331,000	-	-	1,483	1,483	-	-	-	-	41	29,432	23
077548	ROSEBOM	100,000	105,000	-	-	1,895	1,895	-	-	-	-	-	11,364	5
077355	SAND HILL	143,851	54,405	-	-	5,368	5,368	-	-	-	-	-	10,244	23
077561	SCHENEVUS	407,000	138,400	-	-	2,871	2,871	-	-	-	-	-	35,651	0

2014 Upper New York Annual Conference Journal
X. STATISTICAL TABLES

UPPER NEW YORK ANNUAL CONFERENCE OF THE UNITED METHODIST CHURCH 2013 CHURCH STATISTICAL DATA		ONEONTA DISTRICT CHURCHES												
GCFA NO.	ONEONTA DISTRICT CHURCHES	31	32	33	34	35	36	37	38	39	40	41	42	43
		Market value of church land, building, and equipment	Market value of other church-owned assets	Debts secured by church physical assets	Other Debt	Total Amount APPORTIONED to the local church for all causes paid to the AC Treasurer	Total Amount PAID by the local church for all apportioned causes to the AC Treasurers	Total amount for General Advance Specials remitted to the AC Treasurer	Total amount for Annual Conference Advance specials remitted to the AC Treasurer	Total amount given directly to UM causes (not sent to AC Treasurer)	Total amount given to non-United Methodist benevolent and charitable causes	General Special Sunday Offerings remitted to the Annual Conference Treasurer	Total amount PAID by the local church on all expenditures	Number of Households giving to the local church
077732	SCHUYLER LAKE	70,000	8,000	-	-	911	835	-	-	-	-	-	8,335	0
042802	SHARON SPRINGS	794,000	74,500	-	-	7,528	3,623	-	-	1,100	-	10	105,967	29
077583	SHERBURNE	917,000	172,000	-	-	9,748	9,748	155	415	-	6,200	-	119,128	52
077628	SIDNEY	1,550,000	255,000	-	-	24,440	13,037	3,518	-	-	4,214	514	170,729	98
077641	SMITHVILLE CENTER	55,000	18,650	-	-	1,782	1,782	103	67	-	103	-	14,687	8
077663	SNYRNA	480,000	129,000	-	-	3,380	3,380	62	-	350	-	-	35,996	19
029144	TREADWELL	878,000	239,940	-	-	7,026	7,026	199	275	-	1,400	-	47,877	30
077708	UNADILLA	800,000	94,944	-	-	6,744	6,744	-	-	-	3,627	-	108,052	20
077696	UNADILLA CENTER	363,000	33,833	-	-	1,372	1,372	-	-	-	-	31	8,775	20
077721	UNION VALLEY	250,226	-	-	-	929	929	-	-	-	-	-	6,896	7
042948	WARNERVILLE	265,000	12,000	-	-	2,498	2,498	-	-	-	-	-	20,098	20
077903	WEST DAVENPORT	339,250	138,799	-	-	1,242	1,242	-	-	68	809	36	17,088	11
077765	WEST EXETER	320,000	-	-	-	1,646	1,646	-	-	-	-	-	14,014	10
077550	WESTFORD	70,000	6,678	-	-	1,859	1,859	-	-	-	223	-	17,784	9
077195	WESTVILLE	92,600	35,088	-	-	1,753	1,753	-	-	-	-	-	17,628	0
077801	WORCESTER	2,187,912	828,215	-	-	11,147	11,147	141	-	120	6,332	-	103,675	38
	TOTAL	45,460,491	16,346,862	20,050	10,000	435,202	363,706	6,858	1,242	26,928	86,783	5,022	4,056,808	1,714

2014 Upper New York Annual Conference Journal
X. STATISTICAL TABLES

UPPER NEW YORK
ANNUAL CONFERENCE OF
THE UNITED METHODIST CHURCH
2013 CHURCH STATISTICAL DATA

GCFANO.	ONEONTA DISTRICT CHURCHES	Total income for annual budget/spending plan			Total income for designated causes including capital campaign and other special projects			Total income from connectional and other institutional sources outside the local church		
		44	45	46	45	46	46	46	46	
076828	AFTON	\$ 28,406	\$ -	\$ -	-	-	-	-	-	
076841	BAINBRIDGE	34,022	-	-	-	-	-	-	-	
041408	BARNERVILLE	23,635	373	-	-	-	-	-	-	
077300	BROAD STREET, NORWICH	214,530	30,723	-	-	-	-	-	-	
076896	BURLINGTON FLATS	-	-	-	-	-	-	-	-	
041567	CENTRAL BRIDGE	69,061	1,880	-	-	-	-	-	-	
041625	COBLESKILL	200,974	53,638	-	-	-	-	-	-	
076863	COOPERSTOWN	115,576	16,762	-	-	-	-	-	-	
076910	COOPERSTOWN JUNCTION	6,987	-	-	-	-	-	-	-	
076885	COVENTRY	400	-	-	-	-	-	-	-	
076908	DAVENPORT	60,947	393	-	-	-	-	-	-	
041647	DELANSON	37,170	270	-	-	-	-	-	-	
041682	DORLOO	10,476	-	-	-	-	-	-	-	
077812	EAST WORCESTER	12,146	-	-	-	-	-	250	-	
076943	EDMESTON	42,350	40,000	-	-	-	-	-	-	
076965	EMMONS	10,216	-	-	-	-	-	-	-	
041762	ESPERANCE-SLOANSVILLE	95,617	-	-	-	-	-	5,460	-	
076852	FLY CREEK	68,647	12,010	-	-	-	-	-	-	
027828	FRANKLIN	48,069	10,714	-	-	-	-	-	-	
041900	GALLUPVILLE	24,021	105	-	-	-	-	-	-	
042004	GROSVENORS CORNERS	12,069	-	-	-	-	-	-	-	
077481	GUILFORD	70,619	19,004	-	-	-	-	-	-	
077082	HARTWICK	16,826	1,969	-	-	-	-	-	-	
042048	HUNTERSAND	24,131	-	-	-	-	-	-	-	
042061	HYNDSDALE	24,298	-	-	-	-	-	-	-	
077140	MCDONOUGH	27,530	176	-	-	-	-	-	-	
042208	MIDDLEBURGH	45,409	18,000	-	-	-	-	-	-	
077162	MIDDLEFIELD	11,541	350	-	-	-	-	-	-	
077184	MILFORD	11,181	-	-	-	-	-	-	-	
042221	MINERAL SPRINGS	12,249	-	-	-	-	-	-	-	
077207	MORRIS	66,250	3,535	-	-	-	-	7,200	-	
077220	MOUNT UPTON	33,923	851	-	-	-	-	-	-	
077242	MOUNT VISION	29,373	1,167	-	-	-	-	-	-	
077264	NEW BERLIN	47,615	2,750	-	-	-	-	-	-	
076830	NORTH AFTON	11,093	1,737	-	-	-	-	-	-	
077572	NORTH NORWICH	21,016	763	-	-	-	-	-	-	
077322	ONEONTA ELM PARK	131,641	6,943	-	-	-	-	-	-	
077344	ONEONTA FIRST	390,900	509,964	-	-	-	-	5,675	-	
077366	OTEGO	42,560	3,005	-	-	-	-	9,793	-	
077402	OXFORD	71,372	-	-	-	-	-	3,685	-	
077025	PLYMOUTH	17,568	265	-	-	-	-	-	-	
077218	PORTLANDVILLE	39,513	6,270	-	-	-	-	-	-	
077504	PRESTON	15,303	2,707	-	-	-	-	-	-	
042505	RICHMONDVILLE	31,629	-	-	-	-	-	-	-	
077548	ROSEBOOM	10,723	425	-	-	-	-	-	-	
077355	SAND HILL	14,774	830	-	-	-	-	-	-	
077561	SCHENEVUS	34,486	-	-	-	-	-	-	-	

2014 Upper New York Annual Conference Journal
X. STATISTICAL TABLES

UPPER NEW YORK
ANNUAL CONFERENCE OF
THE UNITED METHODIST CHURCH
2013 CHURCH STATISTICAL DATA

GCFA NO.	ONEONTA DISTRICT CHURCHES	Total income for annual budget/spending plan			Total income for designated causes including capital campaign and other special projects			Total income from connectional and other institutional sources outside the local church		
		44	45	46	44	45	46	44	45	46
077732	SCHUYLER LAKE	13,397	10,475	-	-	-	-	-	-	-
042802	SHARON SPRINGS	35,251	355	-	-	-	-	-	-	-
077583	SHERBURNE	79,135	43,730	-	-	-	-	-	-	-
077628	SIDNEY	147,217	406,173	34,500	-	-	-	-	-	-
077641	SMITHVILLE CENTER	11,070	568	-	-	-	-	-	-	-
077663	SMYRNA	29,618	10,820	-	-	-	-	-	-	-
029144	TREADWELL	42,399	325	-	-	-	-	-	-	-
077708	UNADILLA	31,558	22,244	50,147	-	-	-	-	-	-
077696	UNADILLA CENTER	11,729	31	-	-	-	-	-	-	-
077721	UNION VALLEY	6,500	200	-	-	-	-	-	-	-
042948	WARNERVILLE	10,915	100	-	-	-	-	-	-	-
077903	WEST DAVENPORT	14,296	68	-	-	-	-	-	-	-
077765	WEST EXETER	6,486	-	-	-	-	-	-	-	-
077550	WESTFORD	17,491	-	-	-	-	-	-	-	-
077195	WESTVILLE	21,754	-	-	-	-	-	-	-	-
077801	WORCESTER	72,179	-	-	-	-	-	-	-	-
	TOTAL	2,919,837	1,242,668	121,710	-	-	-	-	-	-